

# Be\_Hold Storage

North America Price List – February 2024





**This Haworth North American price book contains US list prices.**

Canadian customers can convert the US list price into their Canadian equivalent by going to [www.Haworth.com/Canada](http://www.Haworth.com/Canada) to find the current Canadian multipliers. These multiplier factors allow you to convert the US list price into a Canadian list price.

# Haworth Price List Overview

## Tips for Using Haworth Price Lists

The following overview explains how information is organized within the Be\_Hold® price list.

### Navigation Links

Use the links to jump back and forth to relevant pages.

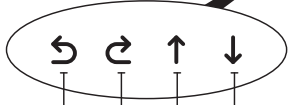

Go Back (in page history)

Go Forward (in page history)

Previous Page (minus 1 page)

Next Page (plus 1 page)

### Page Tabs

Use color coded tabs at the top of each page to determine which section you are in.

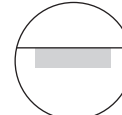

Grey Tab  
Price List  
Section

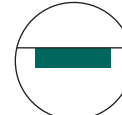

Green Tab  
Resources  
Section

## Haworth Price Lists are organized into the following sections:

### Price List Section

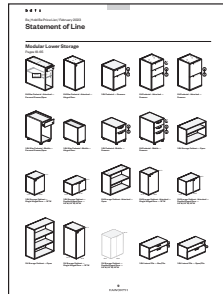

#### Statement of Line

Provides a visual overview of the product offering.

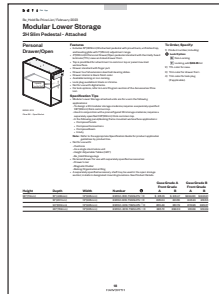

#### Price List

Includes product features, specification tips, catalog numbers and list pricing.

### Resources Section

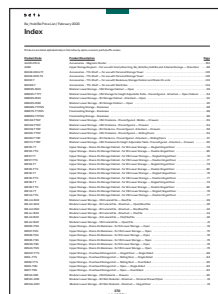

#### Index

Lists products alphabetically by catalog number.



#### Warranty and Terms of Sale

Provides warranty information and general terms.

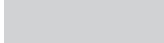

This page intentionally left blank.

# Table of Contents

## Price List

**Statement of Line** ..... 8

**Modular Lower Storage**

Pedestals — Catalog Logic ..... 18

Slim Pedestal – Suspended — Personal Drawer/Open ..... 19

Slim Suspended Pedestal — Hinged Door ..... 20

2H Slim Pedestal – Attached — Personal Drawer/Open ..... 21

2H Slim Pedestal – Attached — Hinged Door ..... 22

1.5H and 2H Pedestal – Attached — Drawers ..... 23

1.5H Slim Pedestal – Mobile — Personal Drawer/Open ..... 26

1.5H Slim Pedestal – Mobile — Hinged Door ..... 27

1.5H and 2H Pedestal – Mobile — Drawers ..... 28

Open Cabinet — Catalog Logic ..... 30

Storage Cabinet — Catalog Logic ..... 31

1.5H Storage Cabinet – Attached — Open ..... 32

1.5H Storage Cabinet – Attached — Single Hinged Door — 18”W ..... 33

1.5H Storage Cabinet – Attached — Double Hinged Door — 24”W, 30”W, 36”W ..... 34

2H Storage Cabinet – Attached — Open ..... 36

2H Storage Cabinet — Single Hinged Door — 18”W ..... 37

2H Storage Cabinet – Attached — Double Hinged Door — 24”W, 30”W, 36”W ..... 38

3H Storage Cabinet – Attached — Open ..... 40

3H Storage Cabinet – Attached — Single Hinged Door — 18”W ..... 41

3H Storage Cabinet – Attached — Double Hinged Door — 24”W, 30”W, 36”W ..... 42

Lateral File — Catalog Logic ..... 44

1.5H Lateral File – Attached — Box/File ..... 45

1.5H Lateral File – Attached — Open/File ..... 47

2H Lateral File – Attached — Box/Box/File ..... 49

2H Lateral File – Attached — File/File ..... 51

2H Lateral File – Attached — Open/Box/File ..... 53

3H Lateral File – Attached — File/File/File ..... 55

Credenza with Drawers — Catalog Logic ..... 57

Sliding Door Credenza — Catalog Logic ..... 58

Mobile Credenza with Drawers — Catalog Logic ..... 59

1.5H Credenza – Preconfigured – Attached — Sliding Doors ..... 60

1.5H Credenza – Preconfigured – Attached — Drawers ..... 62

2H Credenza – Preconfigured – Attached — Sliding Door ..... 76

2H Credenza – Preconfigured – Attached — Drawers ..... 78

3H Credenza – Preconfigured – Attached — Sliding Doors ..... 100

1.5H Credenza – Preconfigured – Mobile Credenza — Drawers ..... 102

1.5H Storage for Height Adjustable Table – Attached — Open Cabinet ..... 104

1.5H Credenza for Height Adjustable Table – Attached — Sliding Door ..... 105

1.5H Credenza for Height Adjustable Table – Preconfigured – Attached — Drawers ..... 107

**Modular Lower Storage Tops**

Pedestal Top ..... 116

Filing and Storage Top ..... 117

Common Top ..... 118

**Modular Lower Storage Cushions**

Pedestal Cushion Top ..... 123

Filing and Storage Cushion Top ..... 123

**Modular Lower Storage Accessories**

Legs — Single Unit ..... 124

Legs — Double Unit ..... 125

Legs — Triple Unit ..... 127

**Upper Storage**

Stack-On Storage — Catalog Logic ..... 129

Stack-On Bookcase – for 1.5H Lower Storage — Open ..... 130

Stack-On Storage Cabinet – for 1.5H Lower Storage — Singled Hinged Door ..... 131

Stack-On Storage Cabinet – for 1.5H Lower Storage — Double Hinged Door ..... 133

Stack-On Bookcase – for 2H Lower Storage — Open ..... 137

Stack-On Storage Cabinet – for 2H Lower Storage — Singled Hinged Door ..... 139

Stack-On Storage Cabinet – for 2H Lower Storage — Double Hinged Door ..... 141

Overhead Storage Unit — Catalog Logic ..... 145

Overhead Storage Unit — Open – Single Sided ..... 146

Overhead Storage Unit — Open – Dual Sided ..... 148

Overhead Storage Unit — Sliding Door – Single Sided ..... 149

Overhead Storage Unit — Sliding Door – Dual Sided ..... 153

Overhead Storage Unit — Hinged Door – Single Sided ..... 157

**Desk-Height Storage Support**

For use with Intuity Benching, Be\_Hold Storage, and A Series Storage — Stanchions ..... 162

**Upper Storage Support**

For use with Intuity Benching — Worksurface to Storage Bracket – Intuity with Access Hatch Mid-Mod Mount ..... 163

For use with Intuity Benching — Worksurface to Storage Bracket – Intuity without Access Hatch ..... 163

For use with Intuity Benching — Accessory Rail Mounting Bracket Kit, Double Sided ..... 164

For use with Compose Panels — Off-Modular Top Trim Mounting 18”(457mm)-120”(3048mm) for Compose ..... 165

For use with Compose 26”(660mm)H Panel, Connections and Beam — Centered Single Panel Mount Stanchion for Aluminum Top Trim ..... 166

For use with Compose 26”(660mm)H Panel, Connections and Beam — Stanchion for Work Rail Top Trim ..... 166

For use with Compose 26”(660mm)H Panel, Connections and Beam — Worksurface to Storage Bracket ..... 167

For use with Compose 26”(660mm)H Panel, Connections and Beam — Off-Modular Rail Mounting — Compose to Be\_Hold Upper Storage - Stanchion Mounted ..... 168

For use with Compose 26”(660mm)H Panel, Connections and Beam — Off-Modular Rail Mounting — End Cap for Be\_Hold Upper Storage - Stanchion Mounted ..... 168

For use with Compose 26”(660mm)H Panel, Connections and Beam — Off-Modular Rail Mounting Stanchion – For Standard Aluminum Top Trim ..... 169

For use with Compose 26”(660mm)H Panel, Connections and Beam — Off-Modular Rail Mounting Stanchion – For Work Rail Top Trim ..... 169

For use with Compose 26”(660mm)H Panel, Connections and Beam — Off-Modular Rail Mounting Worksurface to Storage Bracket ..... 170

**Freestanding Storage**

Bookcase — Catalog Logic ..... 171

Bookcase ..... 172

Storage Cabinet — Catalogic Logic ..... 174

Storage Cabinet — Single Hinged Door — 18”W ..... 175

Storage Cabinet — Double Hinged Door — 24”W, 30”W, 36”W ..... 179

Wardrobe — Catalog Logic ..... 188

Single Hinged Door Wardrobe — 41”H ..... 189

Single Hinged Door Wardrobe — 49”H ..... 205

Single Hinged Door Wardrobe — 57”H ..... 221

Single Hinged Door Wardrobe — 65”H ..... 237

Personal Storage Tower — Catalog Logic ..... 253

Personal Storage Towers — 15”W — Bookcase Upper Storage – 41”H ..... 254

Personal Storage Towers — 15”W — Bookcase Upper Storage – 49”H ..... 267

Personal Storage Towers — 15”W — Bookcase Upper Storage – 57”H ..... 280

Personal Storage Towers — 15”W — Bookcase Upper Storage – 65”H ..... 293

Personal Storage Towers — 15”W — Hinged Door Upper Storage – 41”H ..... 307

Personal Storage Towers — 15”W — Hinged Door Upper Storage – 49”H ..... 313

Personal Storage Towers — 15”W — Hinged Door Upper Storage – 57”H ..... 319

Personal Storage Towers — 15”W — Hinged Door Upper Storage – 65”H ..... 325

# Table of Contents

---

Personal Storage Towers — 24"W — Bookcase Upper Storage - 41"H	331
Personal Storage Towers — 24"W — Bookcase Upper Storage - 49"H	346
Personal Storage Towers — 24"W — Bookcase Upper Storage - 57"H	361
Personal Storage Towers — 24"W — Bookcase Upper Storage - 65"H	376
Personal Storage Towers — 24"W — Hinged Door Upper Storage - 41"H	391
Personal Storage Towers — 24"W — Hinged Door Upper Storage - 49"H	401
Personal Storage Towers — 24"W — Hinged Door Upper Storage - 57"H	411
Personal Storage Towers — 24"W — Hinged Door Upper Storage - 65"H	421
<b>Accessories</b>	
Counterweight	431
Personal Drawer	432
Belong Drawer Divider	433
Belong Drawer Divider Partition	433
Belong Drawer Tray	434
Belong Drawer Liner	434
Belong Organizational Rings	434
Personal Tray	434
Belong Slim C Cubby	435
Belong Slim C Cubby Divider Shelf	435
Magnetic Divider	435
Pedestal Top Liner	436
Pedestal Shelf	436
Open HAT Lower Storage Shelf	437
HAT Credenza Shelf	437
Cable Chain	438
Bag Liner	438
Reference Ledge	439
Slat Rail	440
Tackboards	441
TFL Shelf — for use with Bookcase, Storage Cabinet and Stack-On units	442
Wardrobe Shelf	443
Personal Storage Tower Shelf	444
Desk to Storage Bracket	445
Tower to Desk Bracket with Hook	446
Convergent Brackets	446
Worksurface-to-Storage Bracket	446
Storage-to-Storage Ganging Bracket	447
Overhead Storage Unit Ganging Tie Plate Bracket	447
Compose Panel-to-Storage Bracket — C5 Be_Hold/A Series Credenza	448
<b>Resources</b>	
<b>Fabrics and Finishes</b>	
Finish/Color Legend	450
Vertical Fabrics/Color Legend	451
Seating Fabrics/Color Legend	451
<b>Index</b>	452
<b>Warranty</b>	
Lifetime Product Warranty	Inside Back Cover

# Statement of Line

## Modular Lower Storage

Pages 19-107

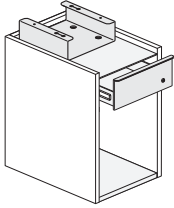

**Slim Pedestal - Suspended — Personal Drawer/Open**

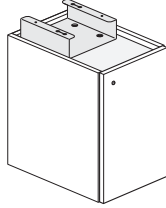

**Slim Suspended Pedestal — Hinged Door**

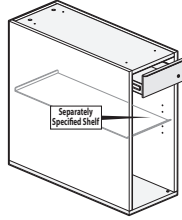

**2H Slim Pedestal - Attached — Personal Drawer/Open**

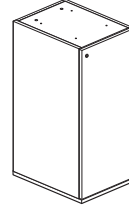

**2H Slim Pedestal - Attached — Hinged Door**

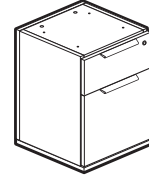

**1.5H Pedestal - Attached — Drawers**

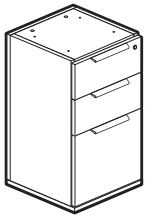

**2H Pedestal - Attached — Drawers**

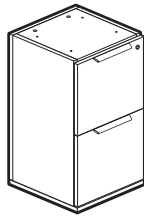

**2H Pedestal - Attached — Drawers**

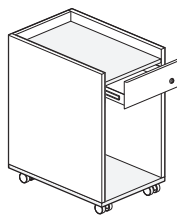

**1.5H Slim Pedestal - Mobile — Personal Drawer/Open**

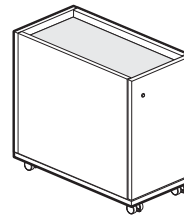

**1.5H Slim Pedestal - Mobile — Hinged Door**

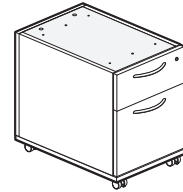

**1.5H Pedestal - Mobile — Drawers**

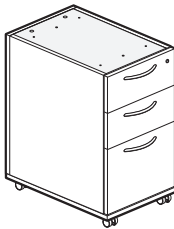

**2H Pedestal - Mobile — Drawers**

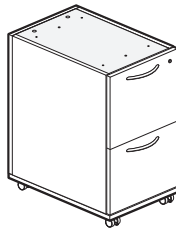

**2H Pedestal - Mobile — Drawers**

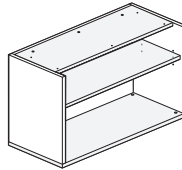

**1.5H Storage Cabinet - Attached — Open**

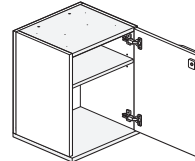

**1.5H Storage Cabinet - Attached — Single Hinged Door — 18"W**

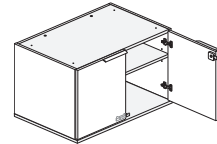

**1.5H Storage Cabinet - Attached — Double Hinged Door — 24"W, 30"W, 36"W**

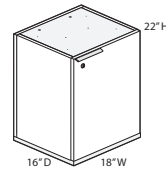

16\"/>

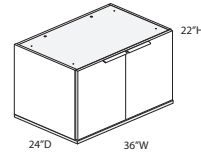

24\"/>

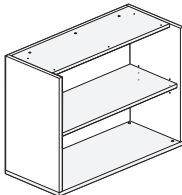

**2H Storage Cabinet - Attached — Open**

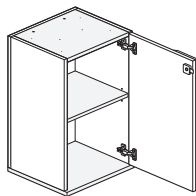

**2H Storage Cabinet — Single Hinged Door — 18\"/>**

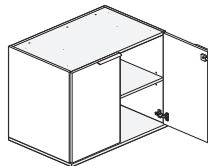

**2H Storage Cabinet - Attached — Double Hinged Door — 24\"/>**

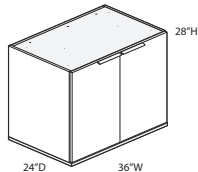

24\"/>

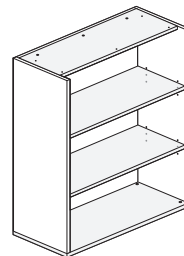

**3H Storage Cabinet - Attached — Open**

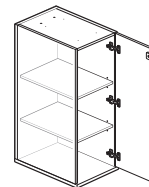

**3H Storage Cabinet - Attached — Single Hinged Door — 18\"/>**

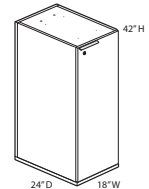

24\"/>

# Statement of Line

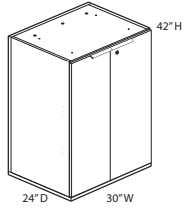
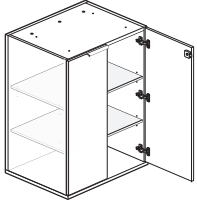

**3H Storage Cabinet - Attached — Double Hinged Door - 24\"/>**

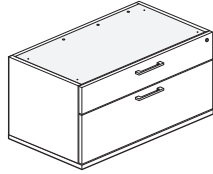

**1.5H Lateral File - Attached — Box/File**

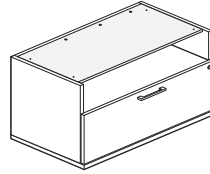

**1.5H Lateral File - Attached — Open/File**

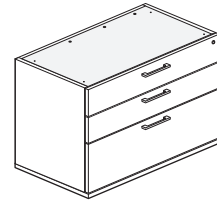

**2H Lateral File - Attached — Box/Box/File**

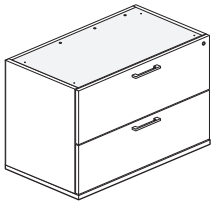

**2H Lateral File - Attached — File/File**

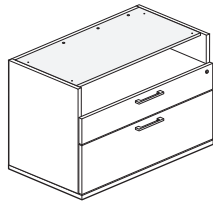

**2H Lateral File - Attached — Open/Box/File**

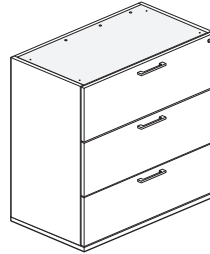

**3H Lateral File - Attached — File/File/File**

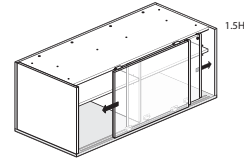

**1.5H Credenza - Preconfigured - Attached — Sliding Doors**

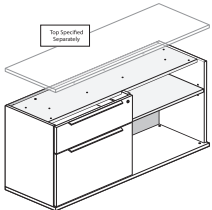

**1.5H Credenza - Preconfigured - Attached — Drawers**

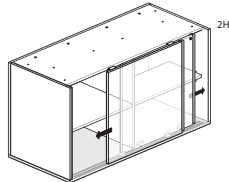

**2H Credenza - Preconfigured - Attached — Sliding Door**

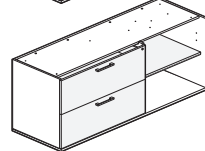
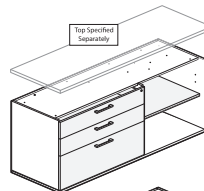

**2H Credenza - Preconfigured - Attached — Drawers**

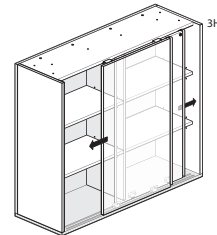

**3H Credenza - Preconfigured - Attached — Sliding Doors**

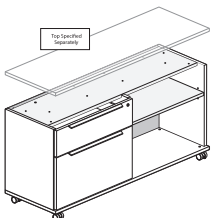

**1.5H Credenza - Preconfigured - Mobile Credenza — Drawers**

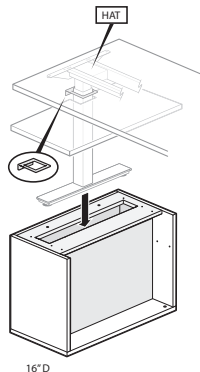

**1.5H Storage for Height Adjustable Table - Attached — Open Cabinet**

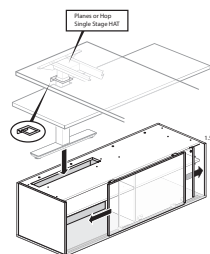

**1.5H Credenza for Height Adjustable Table - Attached — Sliding Door**

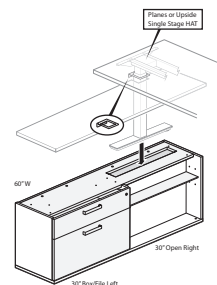

**1.5H Credenza for Height Adjustable Table - Preconfigured - Attached — Drawers**



# Statement of Line

## Modular Lower Storage Tops

Pages 116-118



Pedestal Top

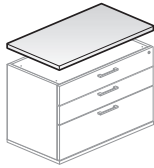

Filing and Storage Top

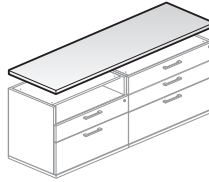

Common Top



Pedestal Cushion Top



Filing and Storage Cushion Top

## Modular Lower Storage Cushions

Page 123

## Modular Lower Storage Accessories

Pages 124-127



Legs — Single Unit

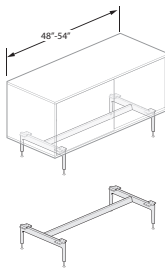

Legs — Single Unit

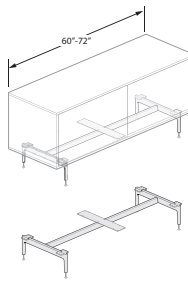

Legs — Single Unit

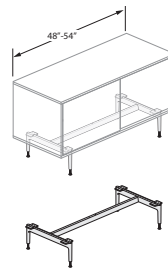

Legs — Double Unit

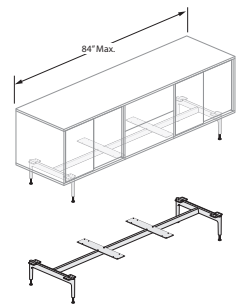

Legs — Triple Unit

## Upper Storage

Pages 130-157

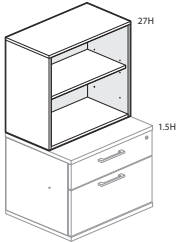

Stack-On Bookcase - for 1.5H Lower Storage — Open

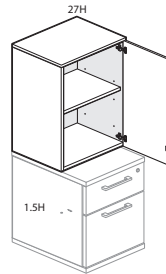
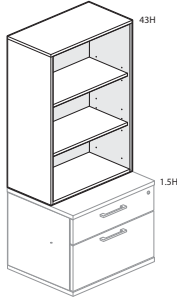

Stack-On Storage Cabinet - for 1.5H Lower Storage — Singled Hinged Door

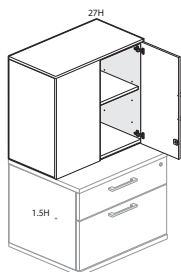
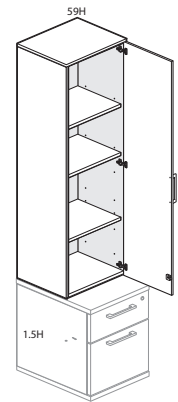
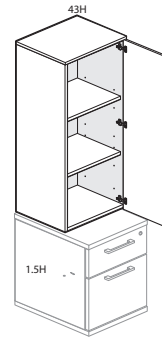
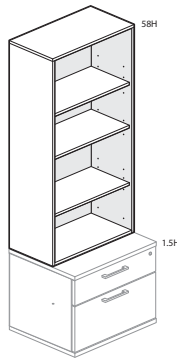

Stack-On Storage Cabinet - for 1.5H Lower Storage — Double Hinged Door

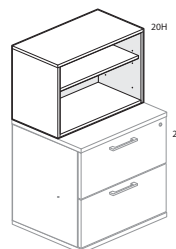
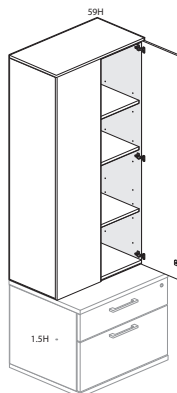
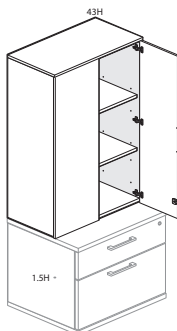

Stack-On Bookcase - for 2H Lower Storage — Open

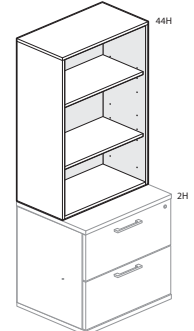
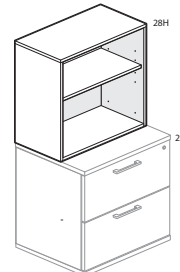

# Statement of Line

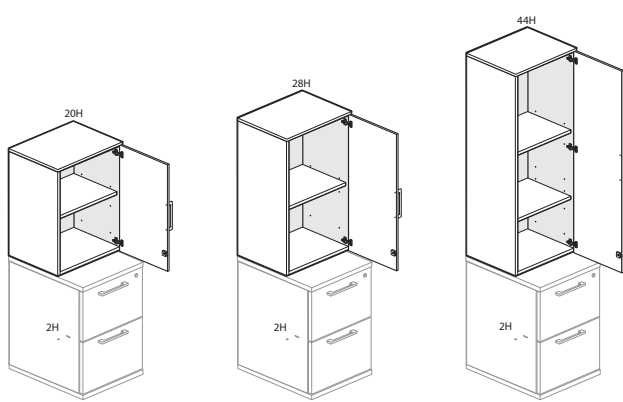

Stack-On Storage Cabinet - for 2H Lower Storage — Singled Hinged Door

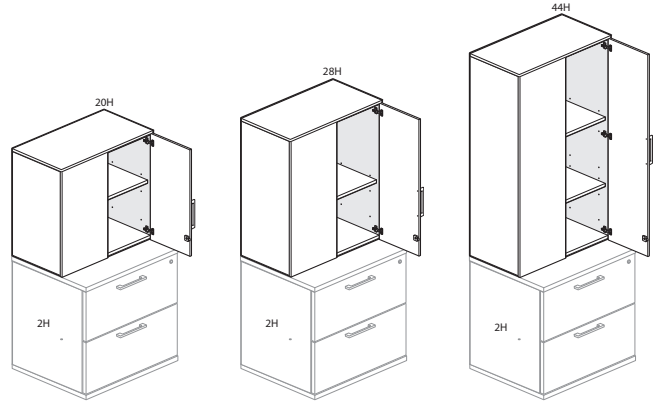

Stack-On Storage Cabinet - for 2H Lower Storage — Double Hinged Door

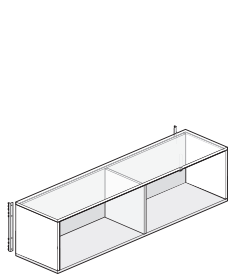

Overhead Storage Unit — Open - Single Sided

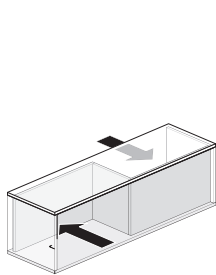

Overhead Storage Unit — Open - Dual Sided

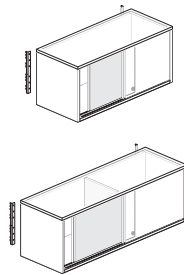

Overhead Storage Unit — Sliding Door - Single Sided

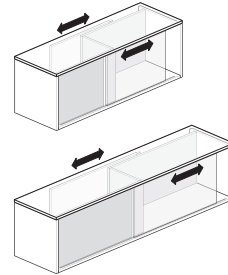

Overhead Storage Unit — Sliding Door - Dual Sided

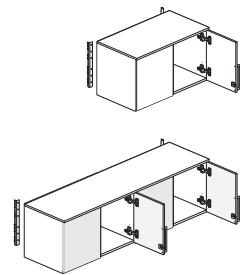

Overhead Storage Unit — Hinged Door - Single Sided

## Desk-Height Storage Support

Page 162

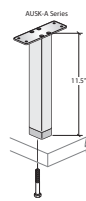
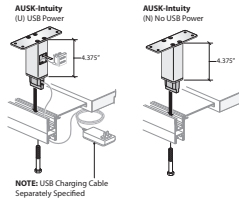
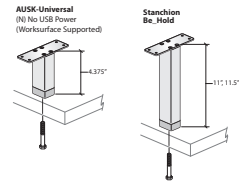

For use with Intuity Benching, Be\_Hold Storage, and A Series Storage — Stanchions

# Statement of Line

## Upper Storage Support

Pages 163-170

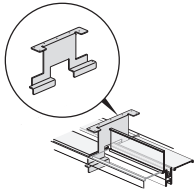

For use with Intuity Benching — Worksurface to Storage Bracket - Intuity with Access Hatch Mid-Mod Mount

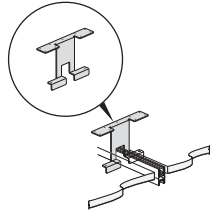

For use with Intuity Benching — Worksurface to Storage Bracket - Intuity without Access Hatch

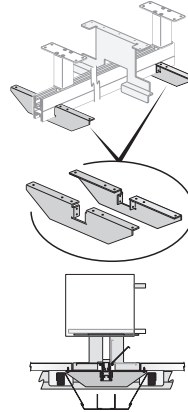

For use with Intuity Benching — Accessory Rail Mounting Bracket Kit, Double Sided

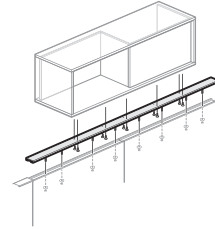

For use with Compose Panels — Off-Modular Top Trim Mounting 18"(457mm)-120"(3048mm) for Compose

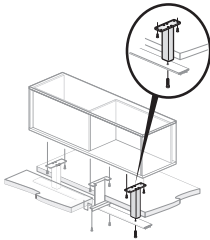

For use with Compose 26"(660mm)H Panel, Connections and Beam — Centered Single Panel Mount Stanchion for Aluminum Top Trim

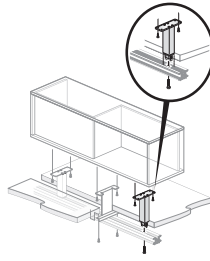

For use with Compose 26"(660mm)H Panel, Connections and Beam — Stanchion for Work Rail Top Trim

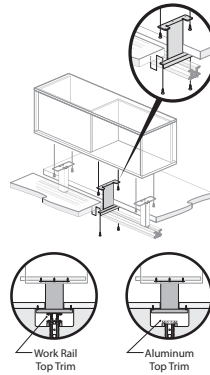

For use with Compose 26"(660mm)H Panel, Connections and Beam — Worksurface to Storage Bracket

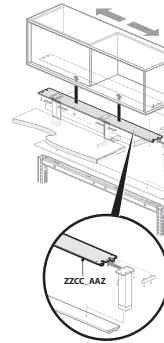

For use with Compose 26"(660mm)H Panel, Connections and Beam — Off-Modular Rail Mounting — Compose to Be\_Hold Upper Storage - Stanchion Mounted

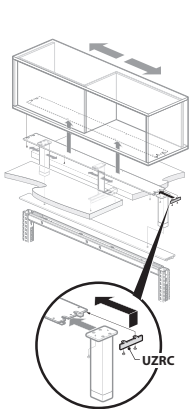

For use with Compose 26"(660mm)H Panel, Connections and Beam — Off-Modular Rail Mounting — End Cap for Be\_Hold Upper Storage - Stanchion Mounted

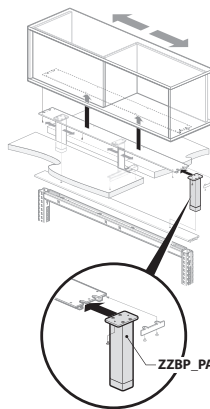

For use with Compose 26"(660mm)H Panel, Connections and Beam — Off-Modular Rail Mounting Stanchion - For Standard Aluminum Top Trim

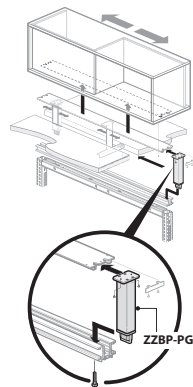

For use with Compose 26"(660mm)H Panel, Connections and Beam — Off-Modular Rail Mounting Stanchion - For Work Rail Top Trim

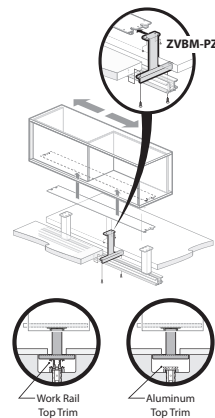

For use with Compose 26"(660mm)H Panel, Connections and Beam — Off-Modular Rail Mounting Worksurface to Storage Bracket

# Statement of Line

## Freestanding Storage

Pages 172-421

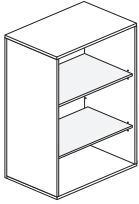

Bookcase

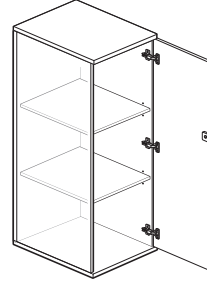
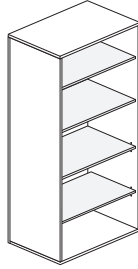
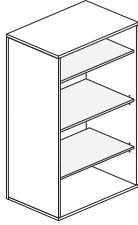

Storage Cabinet —  
Single Hinged Door — 18"W

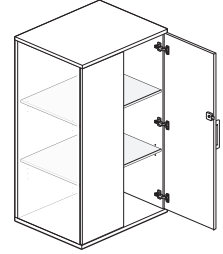

Storage Cabinet —  
Double Hinged Door —  
24"W, 30"W, 36"W

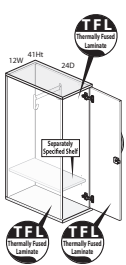

Single Hinged Door Wardrobe — 41"H

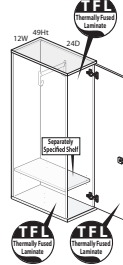
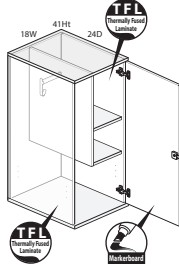

Single Hinged Door Wardrobe — 49"H

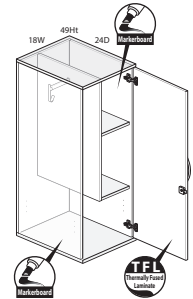
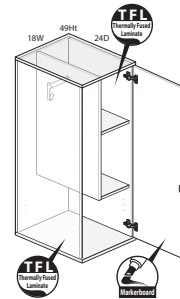

Single Hinged Door Wardrobe — 57"H

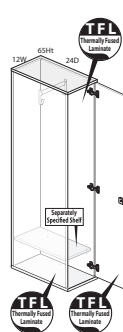
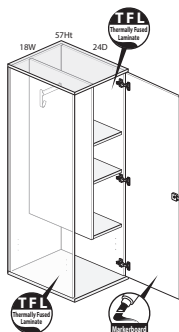

Single Hinged Door Wardrobe — 65"H

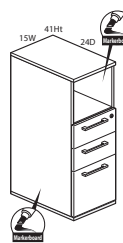
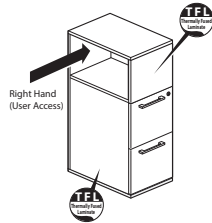
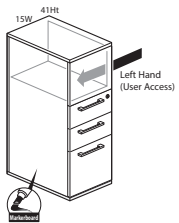
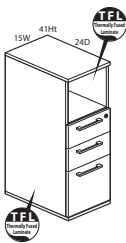
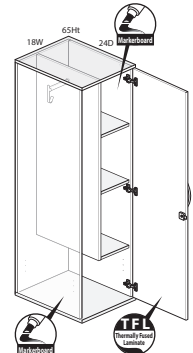
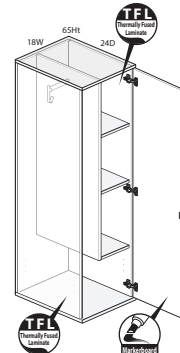

Personal Storage Towers — 15"W — Bookcase Upper Storage - 41"H

# Statement of Line

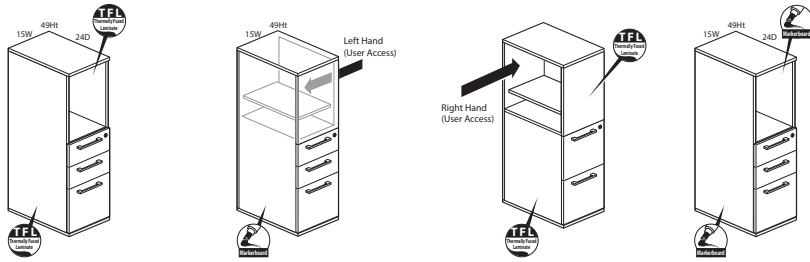

Personal Storage Towers — 15"W — Bookcase Upper Storage - 49"H

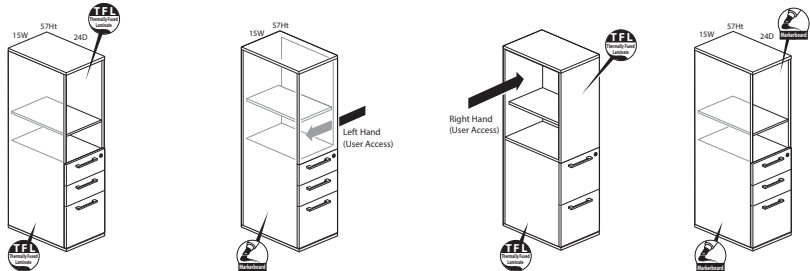

Personal Storage Towers — 15"W — Bookcase Upper Storage - 57"H

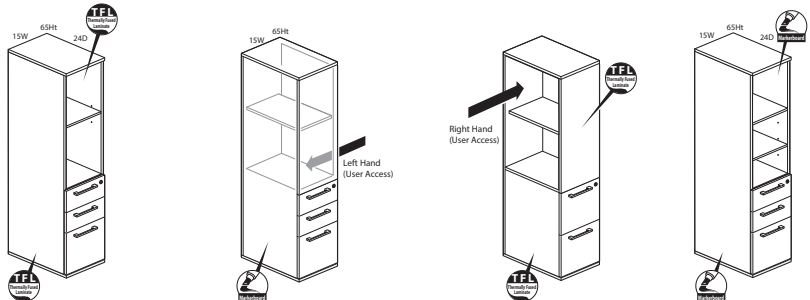

Personal Storage Towers — 15"W — Bookcase Upper Storage - 65"H

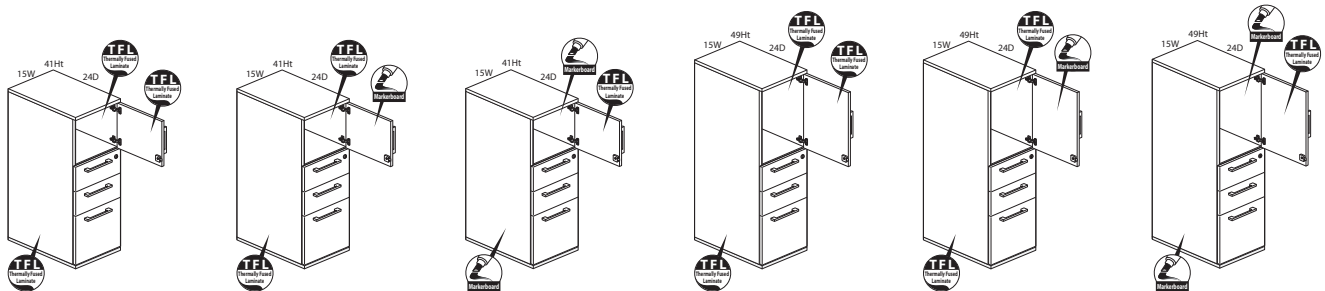

Personal Storage Towers — 15"W — Hinged Door Upper Storage - 41"H

Personal Storage Towers — 15"W — Hinged Door Upper Storage - 49"H

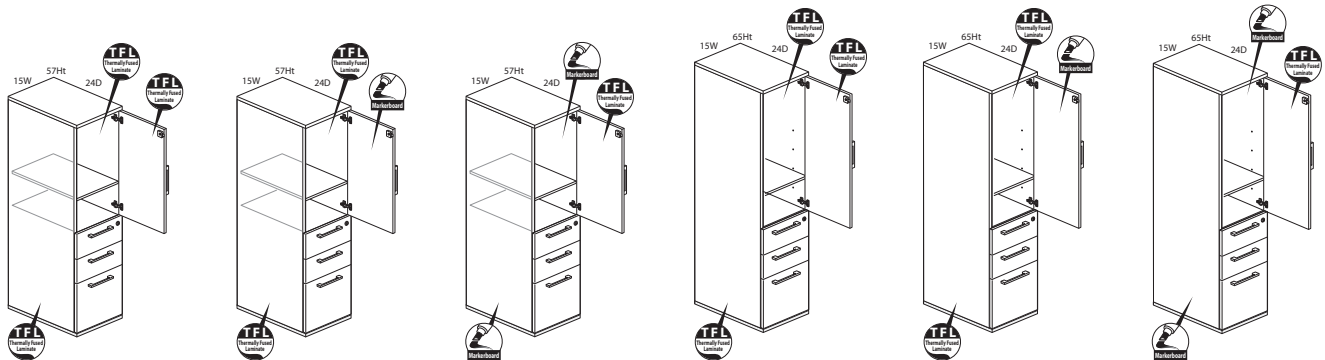

Personal Storage Towers — 15"W — Hinged Door Upper Storage - 57"H

Personal Storage Towers — 15"W — Hinged Door Upper Storage - 65"H

# Statement of Line

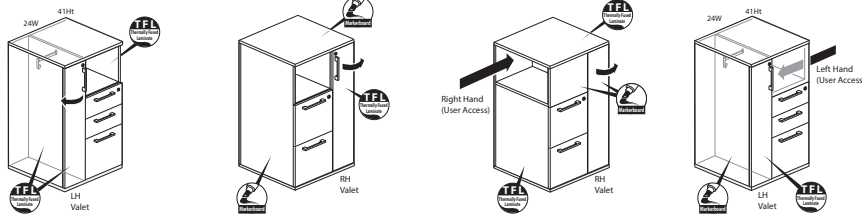

Personal Storage Towers — 24\"W — Bookcase Upper Storage — 41\"H

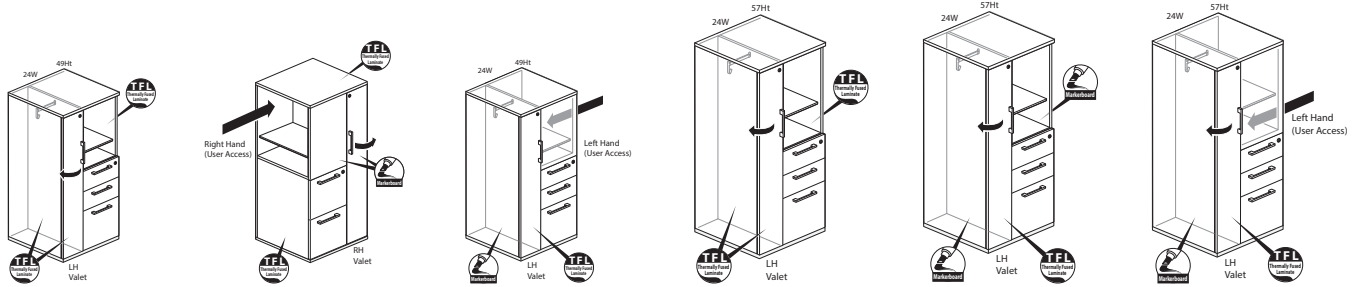

Personal Storage Towers — 24\"W — Bookcase Upper Storage — 49\"H

Personal Storage Towers — 24\"W — Bookcase Upper Storage — 57\"H

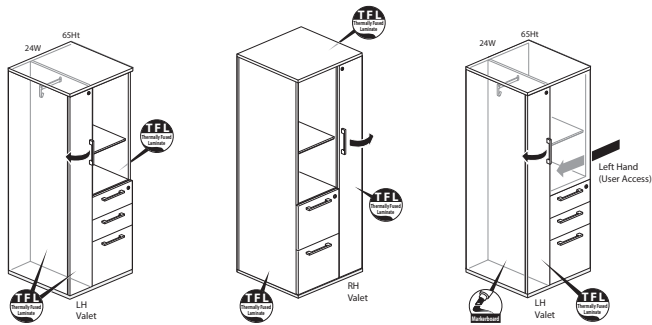

Personal Storage Towers — 24\"W — Bookcase Upper Storage — 65\"H

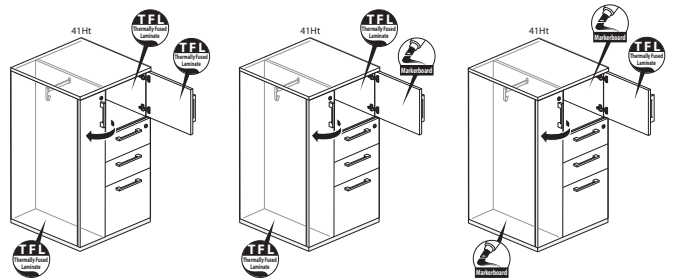

Personal Storage Towers — 24\"W — Hinged Door Upper Storage — 41\"H

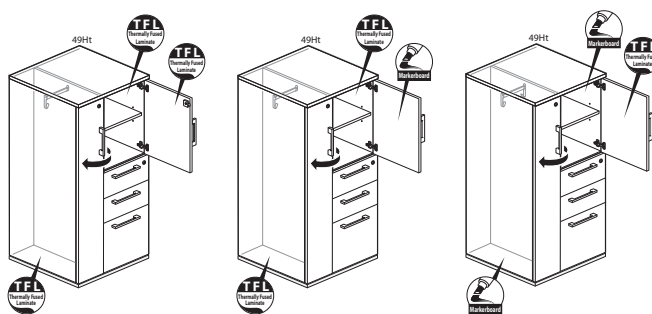

Personal Storage Towers — 24\"W — Hinged Door Upper Storage — 49\"H

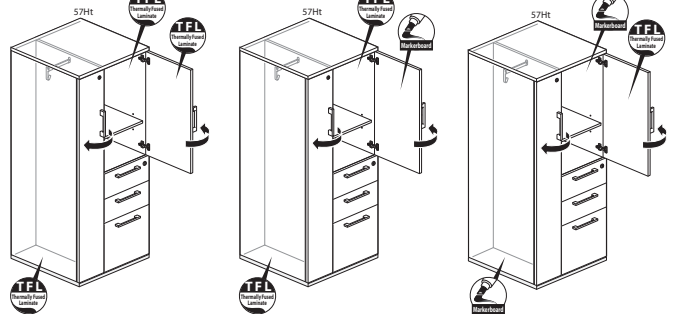

Personal Storage Towers — 24\"W — Hinged Door Upper Storage — 57\"H

# Statement of Line

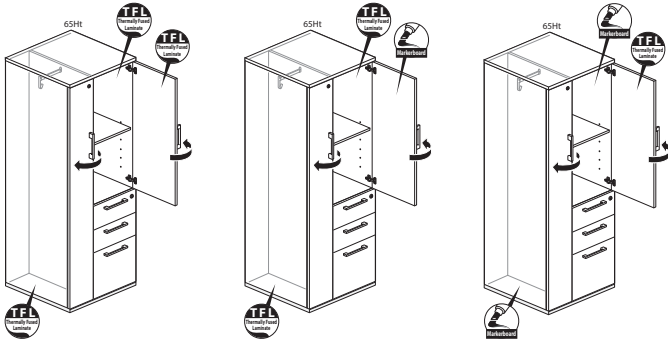

Personal Storage Towers — 24"W — Hinged Door Upper Storage - 65"H

## Accessories

Pages 431-438

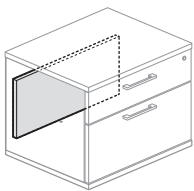

Counterweight

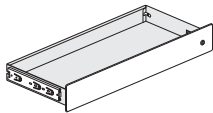

Personal Drawer

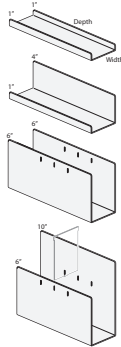

Belong Drawer Divider

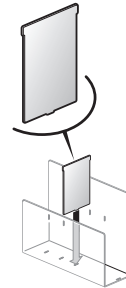

Belong Drawer Divider Partition

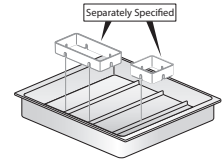

Belong Drawer Tray

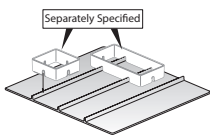

Belong Drawer Liner

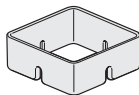

Belong Organizational Rings

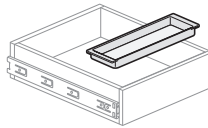

Personal Tray

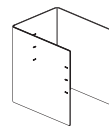

Belong Slim C Cubby

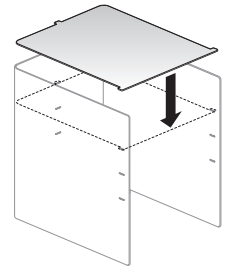

Belong Slim C Cubby Divider Shelf

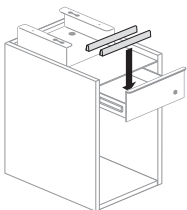

Magnetic Divider

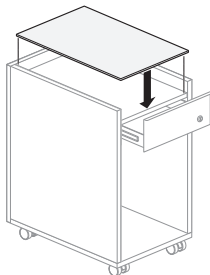

Pedestal Top Liner

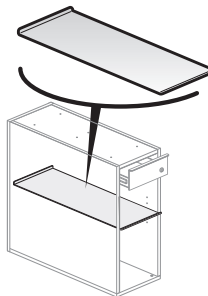

Pedestal Shelf

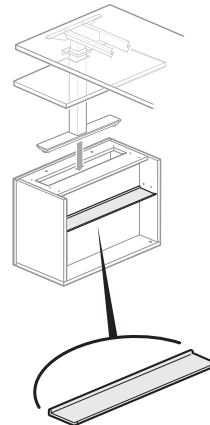

Open HAT Lower Storage Shelf

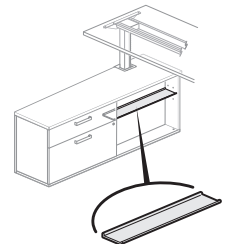

HAT Credenza Shelf

# Statement of Line

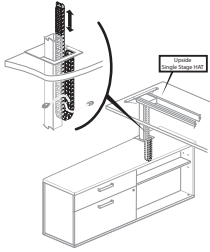

**Cable Chain**

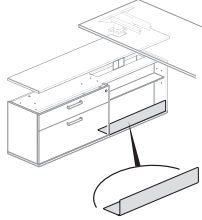

**Bag Liner**

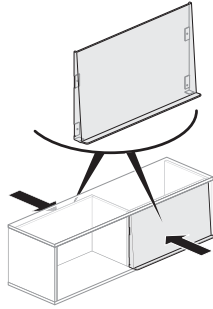

**Reference Ledge**

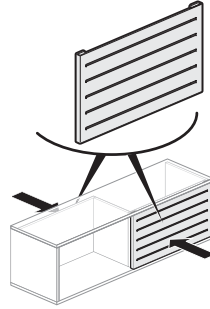

**Slat Rail**

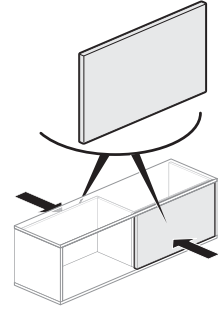

**Tackboards**

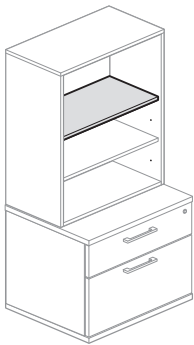

**TFL Shelf — for use with Bookcase, Storage Cabinet and Stack-On units**

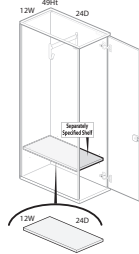

**Wardrobe Shelf**

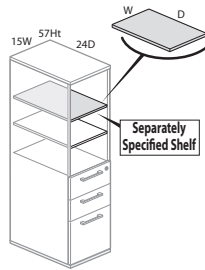

**Personal Storage Tower Shelf**

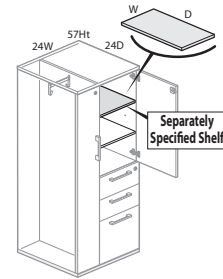

Separately Specified Shelf

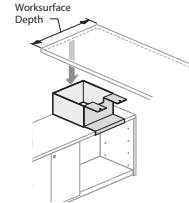

**Desk to Storage Bracket**

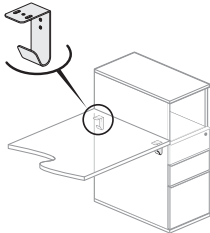

**Tower to Desk Bracket with Hook**

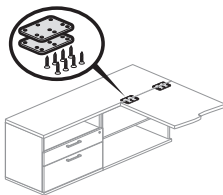

**Convergent Brackets**

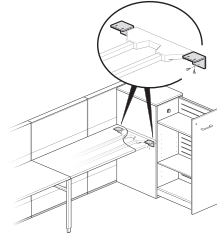

**Worksurface-to-Storage Bracket**

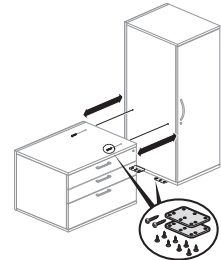

**Storage-to-Storage Ganging Bracket**

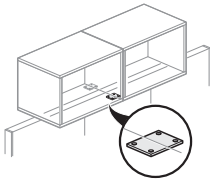

**Overhead Storage Unit Ganging Tie Plate Bracket**

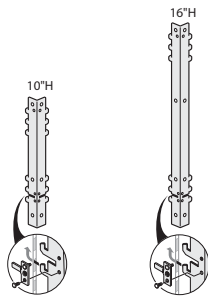

**Compose Panel-to-Storage Bracket — C5 Be\_Hold/A Series Credenza**

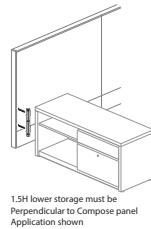

1.5H lower storage must be Perpendicular to Compose panel Application shown

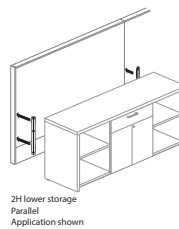

2H lower storage Parallel Application shown

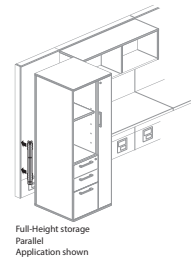

Full-Height storage Parallel Application shown



# Modular Lower Storage Pedestals

## Catalog Logic

B P A A - 16 15 - T T B N U P 7 Y R

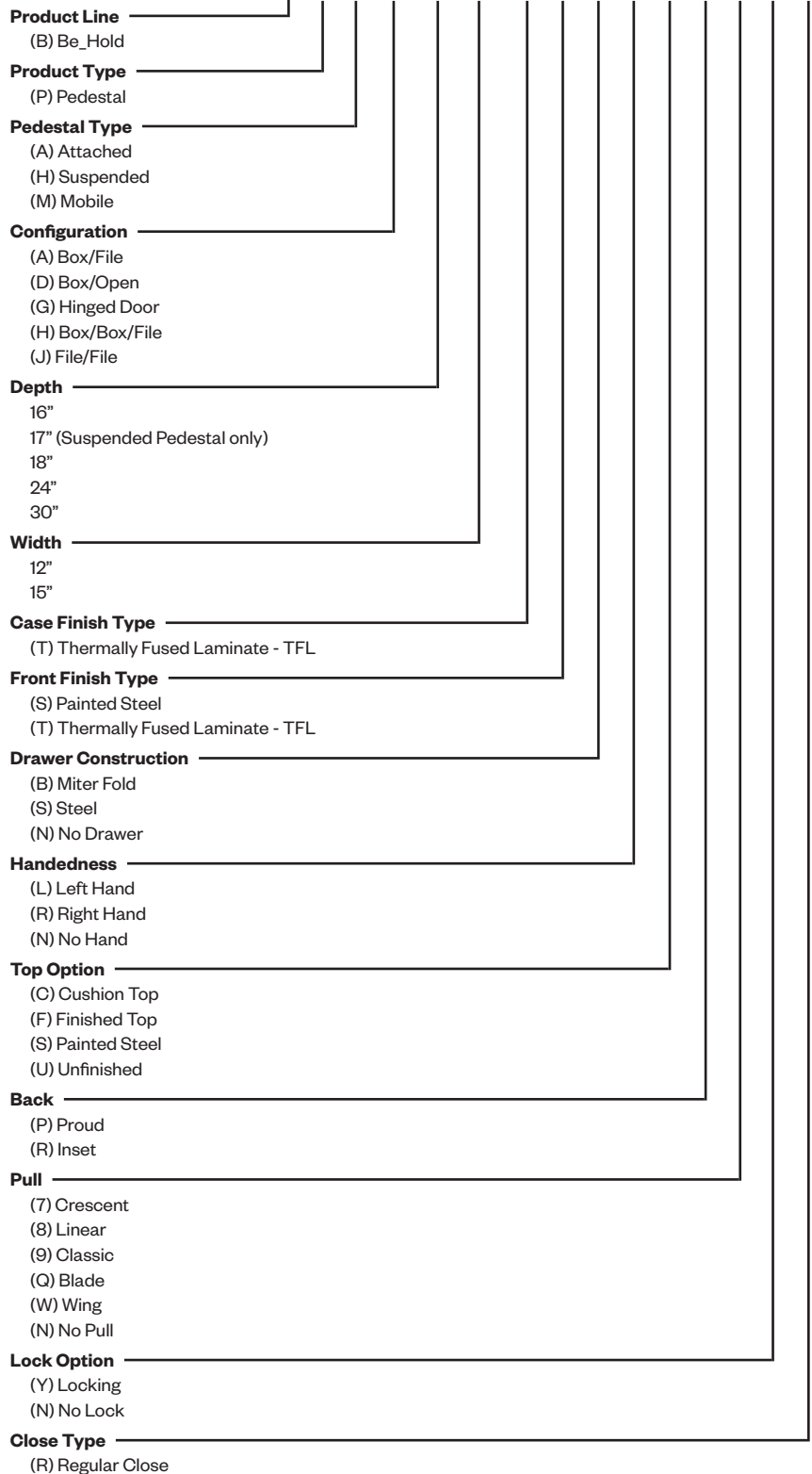

# Modular Lower Storage

## Slim Pedestal – Suspended

### Personal Drawer/Open

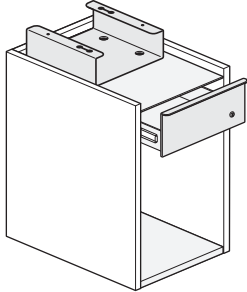

BPHD-1712  
Class BH – Discount Group XXIV

#### Features

- Includes 12”(305mm)W suspended pedestal with inset back and attachment hardware.
- 4”(102mm)H Personal Drawer/Open pedestal standard with thermally fused laminate (TFL) case and steel drawer front.
- Drawer standard with finger pull.
- Drawer has full extension steel ball-bearing slides.
- Drawer interiors are black finish color.
- Available locking or non-locking.
- Lock plug available in black or chrome.
- For lock options, refer to Lock Program section of the Accessories Price List.

#### Specification Tips

- Suspended pedestal for use with worksurfaces in the following panel/desking frame mounted worksurface applications:
  - Compose Panels
  - Compose Connections
  - Compose Beam
  - Intuity
- **Note:** Refer to the appropriate Specification Guide for product application guidelines by product line.
- Personal drawer for use with separately specified accessories.
  - Magnetic Divider
  - Drawer Liner
  - Belong Organizational Rings
- Open storage section not for use with accessory shelf.

#### To Order, Specify:

- 1) Product number, including:
  - ① **Lock Option:**
    - N** Non-Locking
    - Y** Locking (add **\$43.46** list)
- 2) TFL color for case.
- 3) Edge color for case.
- 4) Trim color for drawer front.
- 5) Trim color for top.
- 6) Trim color for lock plug (if applicable).

Height	Depth	Width	Number	①	Front — Steel		Front — Steel	
					A	B	B	A
					Top — Steel		Top — Steel	
					A	B	A	B
<b>Case — TFL Grade A</b>								
20”(508mm)	17”(432mm)	12”(305mm)	BPHD-1712-TSSNSRN	■ R	\$ 675.07	\$ 677.20	\$ 681.81	\$ 683.94
<b>Case — TFL Grade B</b>								
20”(508mm)	17”(432mm)	12”(305mm)	BPHD-1712-TSSNSRN	■ R	\$ 702.40	\$ 704.53	\$ 709.14	\$ 711.27
<b>Case — TFL Grade E</b>								
20”(508mm)	17”(432mm)	12”(305mm)	BPHD-1712-TSSNSRN	■ R	\$1306.68	\$1308.81	\$1313.42	\$1315.55

# Modular Lower Storage

## Slim Suspended Pedestal

### Hinged Door

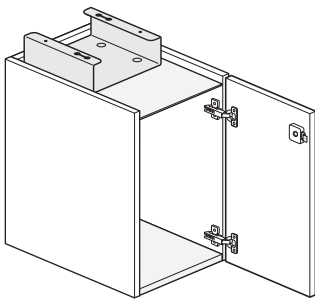
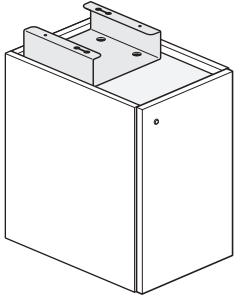

#### Features

- Includes 12"(305mm)W suspended pedestal with inset back and attachment hardware.
- Hinged door pedestal standard with thermally fused laminate (TFL) case and door.
- Hinged door has concealed hinges.
- Storage top is inset, creating a lip on the top of door front that functions as the pull.
- Available locking or non-locking.
- Lock plug available in black or chrome.
- For lock options, refer to Lock Program section of the Accessories Price List.

#### Specification Tips

- Suspended pedestal for use with worksurfaces in the following panel/desking frame mounted worksurface applications:
  - Compose Panels
  - Compose Connections
  - Compose Beam
  - Intuity
- Note:** Refer to the appropriate Specification Guide for product application guidelines by product line.
- Open storage section not for use with accessory shelf.

#### To Order, Specify:

1) Product number, including:

**1 Handedness:**

**R** Right Hand

**L** Left Hand

**2 Lock Option:**

**N** Non-Locking

**Y** Locking (add **\$43.46** list)

2) TFL color for case.

3) Edge color for case.

4) TFL color for front.

5) Edge color for front.

6) Trim color for top.

7) Trim color for lock plug (if applicable).

BPHG-1712

Class BH - Discount Group XXIV

Height	Depth	Width	Number	①	②	Front — TFL		Front — TFL		Front — TFL	
						A	B	A	B	A	B
Case — TFL Grade A						Top — Steel		Top — Steel		Top — Steel	
20"(508mm)	17"(432mm)	12"(305mm)	BPHG-1712-TTN	SRN	R	\$ 681.93	\$684.06	\$683.82	\$685.95	\$ 724.42	\$726.55
Case — TFL Grade B						Top — Steel		Top — Steel		Top — Steel	
20"(508mm)	17"(432mm)	12"(305mm)	BPHG-1712-TTN	SRN	R	\$709.26	\$ 711.39	\$ 711.15	\$ 713.28	\$ 751.75	\$753.88
Case — TFL Grade E						Top — Steel		Top — Steel		Top — Steel	
20"(508mm)	17"(432mm)	12"(305mm)	BPHG-1712-TTN	SRN	R	\$1313.55	\$1315.68	\$1315.44	\$1317.57	\$1356.04	\$1358.17

# Modular Lower Storage

## 2H Slim Pedestal – Attached

### Personal Drawer/Open

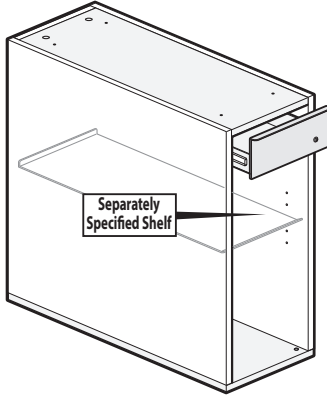

BPAD-3012  
Class BH – Discount Group XXIV

#### Features

- Includes 12”(305mm)W attached pedestal with proud or inset back, attachment hardware and leveling glide with 1”(25mm) adjustment range.
- 4”(102mm)H Personal Drawer/Open pedestal standard with thermally fused laminate (TFL) case and steel drawer front.
- Top is predrilled for attachment to common top or panel mounted worksurface.
- Drawer standard with finger pull.
- Drawer has full extension steel ball-bearing slides.
- Drawer interior is black finish color.
- Available locking or non-locking.
- Lock plug available in black or chrome.
- For lock options, refer to Lock Program section of the Accessories Price List.

#### Specification Tips

- Modular Lower Storage attached units are for use in the following applications:
  - To design a 2H modular storage credenza; requires a separately specified 1.18”(30mm) thick common top.
  - Used in conjunction with a preconfigured 2H storage credenza; requires a separately specified 1.18”(30mm) thick common top.
  - In the following panel/desking frame mounted worksurface applications:
    - Compose Panels
    - Compose Connections
    - Compose Beam
    - Intuity
- **Note:** Refer to the appropriate Specification Guide for product application guidelines by product line.
- Not for use with:
  - Cushions
  - As a single stand alone unit
  - Height Adjustable Tables (HAT)
- Proud back option is recommended when the credenza storage back is exposed or visible; will not impact storage depth.
- Inset back option is recommended for a Compose panel frame worksurface mounted application or in applications where the storage back is not visible; will not impact storage depth.
- Personal drawer for use with separately specified accessories:
  - Drawer Liner
  - Magnetic Divider
  - Belong Organizational Ring
- A separately specified accessory shelf may be used in the open storage section; installs in designated mounting locations. See Product Details.

#### To Order, Specify:

- 1) Product number, including:
  - 1 **Back Option:**
    - R** Inset Back
    - P** Proud Back
  - 2 **Lock Option:**
    - N** Non-Locking
    - Y** Locking (add **\$43.36** list)
- 2) TFL color for case.
- 3) Edge color for case.
- 4) Trim color for drawer front.
- 5) Trim color for lock plug (if applicable).

Height	Depth	Width	Number	Front — Steel	
				A	B
<b>Case — TFL Grade A</b>					
28”(711mm)	16”(406mm)	12”(305mm)	BPAD-1612-TSSNU <input type="checkbox"/> N <input type="checkbox"/> R	\$ 986.63	\$ 993.37
	18”(457mm)	12”(305mm)	BPAD-1812-TSSNU <input type="checkbox"/> N <input type="checkbox"/> R	997.43	1004.17
	24”(610mm)	12”(305mm)	BPAD-2412-TSSNU <input type="checkbox"/> N <input type="checkbox"/> R	1029.83	1036.57
	30”(762mm)	12”(305mm)	BPAD-3012-TSSNU <input type="checkbox"/> N <input type="checkbox"/> R	1062.23	1068.97
<b>Case — TFL Grade B</b>					
28”(711mm)	16”(406mm)	12”(305mm)	BPAD-1612-TSSNU <input type="checkbox"/> N <input type="checkbox"/> R	\$ 1013.33	\$1020.07
	18”(457mm)	12”(305mm)	BPAD-1812-TSSNU <input type="checkbox"/> N <input type="checkbox"/> R	1025.39	1032.13
	24”(610mm)	12”(305mm)	BPAD-2412-TSSNU <input type="checkbox"/> N <input type="checkbox"/> R	1061.57	1068.31
	30”(762mm)	12”(305mm)	BPAD-3012-TSSNU <input type="checkbox"/> N <input type="checkbox"/> R	1097.75	1104.49
<b>Case — TFL Grade E</b>					
28”(711mm)	16”(406mm)	12”(305mm)	BPAD-1612-TSSNU <input type="checkbox"/> N <input type="checkbox"/> R	\$ 1588.66	\$1665.36
	18”(457mm)	12”(305mm)	BPAD-1812-TSSNU <input type="checkbox"/> N <input type="checkbox"/> R	1658.62	1665.36
	24”(610mm)	12”(305mm)	BPAD-2412-TSSNU <input type="checkbox"/> N <input type="checkbox"/> R	1868.50	1875.24
	30”(762mm)	12”(305mm)	BPAD-3012-TSSNU <input type="checkbox"/> N <input type="checkbox"/> R	2078.38	2085.12

# Modular Lower Storage

## 2H Slim Pedestal – Attached

### Hinged Door

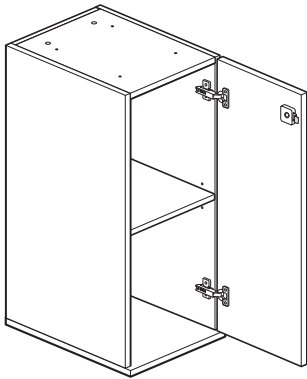
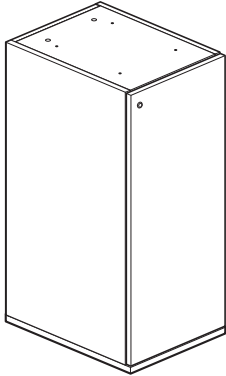

BPAG-3012  
Class BH – Discount Group XXIV

#### Features

- Includes 12”(305mm)W attached pedestal with hinged door with concealed hinges, one adjustable shelf, attachment hardware and leveling glides with 1”(25mm) adjustment range.
- Pedestal case, shelf and hinged door are thermally fused laminate (TFL).
- Shelf TFL matches case.
- Available with proud or inset back.
- Top is predrilled for attachment to common top or panel mounted worksurface.
- Hinged door standard with touch latch and no pull.
- Available locking or non-locking.
- Lock plug available in black or chrome.
- For lock options, refer to Lock Program section of the Accessories Price List.

#### Specification Tips

- Modular Lower Storage attached units are for use in the following applications:
  - To design a 2H modular storage credenza; requires a separately specified 1.18”(30mm) thick common top.
  - Used in conjunction with a preconfigured 2H storage credenza; requires a separately specified 1.18”(30mm) thick common top.
  - In the following panel/desking frame mounted worksurface applications:
    - Compose Panels
    - Compose Connections
    - Compose Beam
    - Intuity
- **Note:** Refer to the appropriate Specification Guide for product application guidelines by product line.
- Not for use with:
  - Cushions
  - As a single stand alone unit
  - Height Adjustable Tables (HAT)
- Proud back option is recommended when the credenza storage back is exposed or visible; will not impact storage depth.
- Inset back option is recommended for a Compose panel frame worksurface mounted application or in applications where the storage back is not visible; will not impact storage depth.

#### To Order, Specify:

1) Product number, including:

**1 Handedness:**

- R** Right Hand
- L** Left Hand

**2 Back Option:**

- R** Inset Back
- P** Proud Back

**3 Lock Option:**

- N** Non-Locking
- Y** Locking (add **\$43.46** list)

2) TFL color for case.

3) Edge color for case.

4) TFL color for front.

5) Edge color for front.

6) Trim color for lock plug (if applicable).

Height	Depth	Width	Number	① ② ③			Front — TFL		
							A	B	E
<b>Case — TFL Grade A</b>									
28”(711mm)	16”(406mm)	12”(305mm)	BPAG-1612-TTN	U	N	R	\$ 926.58	\$ 928.47	\$ 969.07
	18”(457mm)	12”(305mm)	BPAG-1812-TTN	U	N	R	937.38	939.27	979.87
	24”(610mm)	12”(305mm)	BPAG-2412-TTN	U	N	R	969.78	971.67	1012.27
	30”(762mm)	12”(305mm)	BPAG-3012-TTN	U	N	R	1002.18	1004.07	1044.67
<b>Case — TFL Grade B</b>									
28”(711mm)	16”(406mm)	12”(305mm)	BPAG-1612-TTN	U	N	R	\$ 953.28	\$ 955.17	\$ 995.77
	18”(457mm)	12”(305mm)	BPAG-1812-TTN	U	N	R	965.34	967.23	1007.83
	24”(610mm)	12”(305mm)	BPAG-2412-TTN	U	N	R	1001.52	1003.41	1044.01
	30”(762mm)	12”(305mm)	BPAG-3012-TTN	U	N	R	1037.70	1039.59	1080.19
<b>Case — TFL Grade E</b>									
28”(711mm)	16”(406mm)	12”(305mm)	BPAG-1612-TTN	U	N	R	\$ 1528.62	\$ 1530.51	\$ 1571.11
	18”(457mm)	12”(305mm)	BPAG-1812-TTN	U	N	R	1598.58	1600.47	1641.07
	24”(610mm)	12”(305mm)	BPAG-2412-TTN	U	N	R	1808.46	1810.35	1850.95
	30”(762mm)	12”(305mm)	BPAG-3012-TTN	U	N	R	2018.34	2020.23	2060.83

# Modular Lower Storage

## 1.5H and 2H Pedestal – Attached

### Drawers

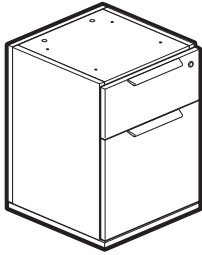

BPAA-1615

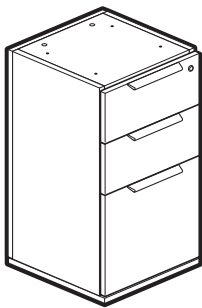

BPAH-1615

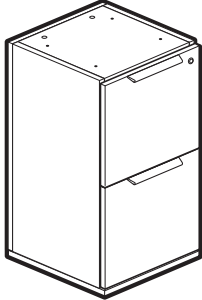

BPAJ-1615

Class BH – Discount Group XXIV

### Features

- Includes attached pedestal with attachment hardware and leveling glides with 1" (25mm) adjustment range.
- Pedestal case and drawer fronts are thermally fused laminate (TFL).
- Available with proud or inset back.
- Drawers have full extension steel ball-bearing slides with integrated anti-tip interlock feature.
- Optional drawer pulls include Crescent, Linear, Classic, Blade, and Wing.
  - Crescent, Linear and Classic pulls are brushed nickel finish.
  - Blade and Wing pulls are specifiable trim color.
- Available locking or non-locking; single lock secures all drawers.
- Lock plug available in black or chrome.
- For lock options, refer to Lock Program section of the Accessories Price List.

### Specification Tips

- Modular Lower Storage attached units are for use in the following applications:
  - To design a modular storage credenza; requires a separately specified common top.
  - Used in conjunction with a preconfigured storage credenza; requires a separately specified common top.
  - As a freestanding 1.5H pedestal; requires a separately specified 0.75" (19mm) thick pedestal top.
  - As a freestanding 2H pedestal; requires a separately specified 1.18" (30mm) thick pedestal top.
  - In the following panel/desk/desk frame mounted worksurface applications:
    - Compose Panels
    - Compose Connections
    - Compose Beam
    - Intuity

**Note:** Refer to the appropriate Specification Guide for product application guidelines by product line.

- All 15" (381mm)W freestanding pedestals require a counterweight.
  - 1.5H will use 15" (381mm)W counterweight installed horizontally (BACF-0015-S)
  - 2H will use 24" (610mm)W counterweight installed vertically (BACF-0024-S)
- Not for use with Height Adjustable Tables (HATS).
- Proud back option is recommended when the credenza storage back is exposed or visible; will not impact storage depth
- Inset back option is recommended for a Compose panel frame worksurface mounted application or in applications where the storage back is not visible; will not impact storage depth.
- Box drawer for use with separately specified accessories, if applicable:
  - Drawer Liner
  - Drawer Tray
  - Drawer Dividers
  - Belong Organizational Rings
- 16" (406mm)D and 18" (457mm)D File drawer accommodates front-to-back and side-to-side letter filing.
- 24" (610mm)D and 30" (762mm)D File drawer accommodates front-to-back letter filing and side-to-side legal filing.
- Height, Depth and Width are shown in nominal dimensions.

### To Order, Specify:

1) Product number, including:

**1 Back Option:**

- R** Inset Back
- P** Proud Back

**2 Pull Option:** (see side bar)

**3 Lock Option:**

- N** No Lock
- Y** Lock (add **\$43.46** list)

2) TFL color for case.

3) Edge color for case.

4) TFL color for front.

5) Edge color for front.

6) Trim color for pull (Blade and Wing).

7) Trim color for lock plug (if applicable).

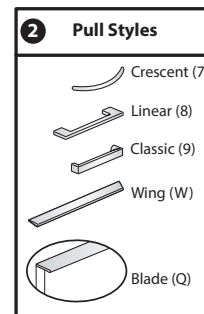

# Modular Lower Storage

## 1.5H and 2H Pedestal – Attached

Height	Depth	Width	Pull	Number	①②③	Front — TFL		
						A	B	E
<b>Case — TFL Grade A</b>								
<b>1.5H — Box/File</b>								
22"(559mm)	16"(406mm)	15"(381mm)	7,8,9	BPAA-1615-TTBNU	■ ■ ■ R	\$ 999.29	\$ 1001.88	\$ 1057.70
			W	BPAA-1615-TTBNU	■ W ■ R	1028.93	1031.52	1087.34
			Q	BPAA-1615-TTBNU	■ Q ■ R	1039.73	1042.32	1098.14
	24"(610mm)	15"(381mm)	7,8,9	BPAA-2415-TTBNU	■ ■ ■ R	\$ 1042.49	\$ 1045.08	\$ 1100.90
			W	BPAA-2415-TTBNU	■ W ■ R	1072.13	1074.72	1130.54
			Q	BPAA-2415-TTBNU	■ Q ■ R	1082.93	1085.52	1141.34
<b>2H — Box/Box/File</b>								
28"(711mm)	16"(406mm)	15"(381mm)	7,8,9	BPAH-1615-TTBNU	■ ■ ■ R	\$ 1093.19	\$ 1096.50	\$ 1167.55
			W	BPAH-1615-TTBNU	■ W ■ R	1137.65	1140.96	1212.01
			Q	BPAH-1615-TTBNU	■ Q ■ R	1153.85	1157.16	1228.21
	18"(457mm)	15"(381mm)	7,8,9	BPAH-1815-TTBNU	■ ■ ■ R	\$ 1103.99	\$ 1107.30	\$ 1178.35
			W	BPAH-1815-TTBNU	■ W ■ R	1148.45	1151.76	1222.81
			Q	BPAH-1815-TTBNU	■ Q ■ R	1164.65	1167.96	1239.01
	24"(610mm)	15"(381mm)	7,8,9	BPAH-2415-TTBNU	■ ■ ■ R	\$ 1136.39	\$ 1139.70	\$ 1210.75
			W	BPAH-2415-TTBNU	■ W ■ R	1180.85	1184.16	1255.21
			Q	BPAH-2415-TTBNU	■ Q ■ R	1197.05	1200.36	1271.41
	30"(762mm)	15"(381mm)	7,8,9	BPAH-3015-TTBNU	■ ■ ■ R	\$ 1168.79	\$ 1172.10	\$ 1243.15
			W	BPAH-3015-TTBNU	■ W ■ R	1213.25	1216.56	1287.61
			Q	BPAH-3015-TTBNU	■ Q ■ R	1229.45	1232.76	1303.81
<b>2H — File/File</b>								
28"(711mm)	16"(406mm)	15"(381mm)	7,8,9	BPAJ-1615-TTBNU	■ ■ ■ R	\$ 1091.82	\$ 1095.13	\$ 1166.18
			W	BPAJ-1615-TTBNU	■ W ■ R	1121.46	1124.77	1195.82
			Q	BPAJ-1615-TTBNU	■ Q ■ R	1132.26	1135.57	1206.62
	18"(457mm)	15"(381mm)	7,8,9	BPAJ-1815-TTBNU	■ ■ ■ R	\$ 1102.62	\$ 1105.93	\$ 1176.98
			W	BPAJ-1815-TTBNU	■ W ■ R	1132.26	1135.57	1206.62
			Q	BPAJ-1815-TTBNU	■ Q ■ R	1143.06	1146.37	1217.42
	24"(610mm)	15"(381mm)	7,8,9	BPAJ-2415-TTBNU	■ ■ ■ R	\$ 1135.02	\$ 1138.33	\$ 1209.38
			W	BPAJ-2415-TTBNU	■ W ■ R	1164.66	1167.97	1239.02
			Q	BPAJ-2415-TTBNU	■ Q ■ R	1175.46	1178.77	1249.82
	30"(762mm)	15"(381mm)	7,8,9	BPAJ-3015-TTBNU	■ ■ ■ R	\$ 1167.42	\$ 1170.73	\$ 1241.78
			W	BPAJ-3015-TTBNU	■ W ■ R	1197.06	1200.37	1271.42
			Q	BPAJ-3015-TTBNU	■ Q ■ R	1207.86	1211.17	1282.22

# Modular Lower Storage

## 1.5H and 2H Pedestal – Attached

Height	Depth	Width	Pull	Number	①②③	Front — TFL		
						A	B	E
<b>Case — TFL Grade B</b>								
<b>1.5H — Box/File</b>								
22"(559mm)	16"(406mm)	15"(381mm)	7,8,9	BPAA-1615-TTBNU	■ ■ R	\$ 1024.70	\$ 1027.29	\$ 1083.11
			W	BPAA-1615-TTBNU	W R	1054.34	1056.93	1112.75
			Q	BPAA-1615-TTBNU	Q R	1065.14	1067.73	1123.55
24"(610mm)	15"(381mm)	7,8,9	BPAA-2415-TTBNU	■ ■ R	\$ 1072.94	\$ 1075.53	\$ 1131.35	
		W	BPAA-2415-TTBNU	W R	1102.58	1105.17	1160.99	
		Q	BPAA-2415-TTBNU	Q R	1113.38	1115.97	1171.79	
<b>2H — Box/Box/File</b>								
28"(711mm)	16"(406mm)	15"(381mm)	7,8,9	BPAH-1615-TTBNU	■ ■ R	\$ 1120.81	\$ 1124.12	\$ 1195.17
			W	BPAH-1615-TTBNU	W R	1165.27	1168.58	1239.63
			Q	BPAH-1615-TTBNU	Q R	1181.47	1184.78	1255.83
18"(457mm)	15"(381mm)	7,8,9	BPAH-1815-TTBNU	■ ■ R	\$ 1132.87	\$ 1136.18	\$ 1207.23	
		W	BPAH-1815-TTBNU	W R	1177.33	1180.64	1251.69	
		Q	BPAH-1815-TTBNU	Q R	1193.53	1196.84	1267.89	
24"(610mm)	15"(381mm)	7,8,9	BPAH-2415-TTBNU	■ ■ R	\$ 1169.05	\$ 1172.36	\$ 1243.41	
		W	BPAH-2415-TTBNU	W R	1213.51	1216.82	1287.87	
		Q	BPAH-2415-TTBNU	Q R	1229.71	1233.02	1304.07	
30"(762mm)	15"(381mm)	7,8,9	BPAH-3015-TTBNU	■ ■ R	\$ 1205.23	\$ 1208.54	\$ 1279.59	
		W	BPAH-3015-TTBNU	W R	1249.69	1253.00	1324.05	
		Q	BPAH-3015-TTBNU	Q R	1265.89	1269.20	1340.25	
<b>2H — File/File</b>								
28"(711mm)	16"(406mm)	15"(381mm)	7,8,9	BPAJ-1615-TTBNU	■ ■ R	\$ 1119.44	\$ 1122.75	\$ 1193.80
			W	BPAJ-1615-TTBNU	W R	1149.08	1152.39	1223.44
			Q	BPAJ-1615-TTBNU	Q R	1159.88	1163.19	1234.24
18"(457mm)	15"(381mm)	7,8,9	BPAJ-1815-TTBNU	■ ■ R	\$ 1131.50	\$ 1134.81	\$ 1205.86	
		W	BPAJ-1815-TTBNU	W R	1161.14	1164.45	1235.50	
		Q	BPAJ-1815-TTBNU	Q R	1171.94	1175.25	1246.30	
24"(610mm)	15"(381mm)	7,8,9	BPAJ-2415-TTBNU	■ ■ R	\$ 1167.68	\$ 1170.99	\$ 1242.04	
		W	BPAJ-2415-TTBNU	W R	1197.32	1200.63	1271.68	
		Q	BPAJ-2415-TTBNU	Q R	1208.12	1211.43	1282.48	
30"(762mm)	15"(381mm)	7,8,9	BPAJ-3015-TTBNU	■ ■ R	\$ 1203.86	\$ 1207.17	\$ 1278.22	
		W	BPAJ-3015-TTBNU	W R	1233.50	1236.81	1307.86	
		Q	BPAJ-3015-TTBNU	Q R	1244.30	1247.61	1318.66	
<b>Case — TFL Grade E</b>								
<b>1.5H — Box/File</b>								
22"(559mm)	16"(406mm)	15"(381mm)	7,8,9	BPAA-1615-TTBNU	■ ■ R	\$ 1572.28	\$ 1574.87	\$ 1630.69
			W	BPAA-1615-TTBNU	W R	1601.92	1604.51	1660.33
			Q	BPAA-1615-TTBNU	Q R	1612.72	1615.31	1671.13
24"(610mm)	15"(381mm)	7,8,9	BPAA-2415-TTBNU	■ ■ R	\$ 1852.12	\$ 1854.71	\$ 1910.53	
		W	BPAA-2415-TTBNU	W R	1881.76	1884.35	1940.17	
		Q	BPAA-2415-TTBNU	Q R	1892.56	1895.15	1950.97	
<b>2H — Box/Box/File</b>								
28"(711mm)	16"(406mm)	15"(381mm)	7,8,9	BPAH-1615-TTBNU	■ ■ R	\$ 1716.10	\$ 1719.41	\$ 1790.46
			W	BPAH-1615-TTBNU	W R	1760.56	1763.87	1834.92
			Q	BPAH-1615-TTBNU	Q R	1776.76	1780.07	1851.12
18"(457mm)	15"(381mm)	7,8,9	BPAH-1815-TTBNU	■ ■ R	\$ 1786.06	\$ 1789.37	\$ 1860.42	
		W	BPAH-1815-TTBNU	W R	1830.52	1833.83	1904.88	
		Q	BPAH-1815-TTBNU	Q R	1846.72	1850.03	1921.08	
24"(610mm)	15"(381mm)	7,8,9	BPAH-2415-TTBNU	■ ■ R	\$ 1995.94	\$ 1999.25	\$ 2070.30	
		W	BPAH-2415-TTBNU	W R	2040.40	2043.71	2114.76	
		Q	BPAH-2415-TTBNU	Q R	2056.60	2059.91	2130.96	
30"(762mm)	15"(381mm)	7,8,9	BPAH-3015-TTBNU	■ ■ R	\$ 2205.82	\$ 2209.13	\$ 2280.18	
		W	BPAH-3015-TTBNU	W R	2250.28	2253.59	2324.64	
		Q	BPAH-3015-TTBNU	Q R	2266.48	2269.79	2340.84	
<b>2H — File/File</b>								
28"(711mm)	16"(406mm)	15"(381mm)	7,8,9	BPAJ-1615-TTBNU	■ ■ R	\$ 1714.73	\$ 1718.04	\$ 1789.09
			W	BPAJ-1615-TTBNU	W R	1744.37	1747.68	1818.73
			Q	BPAJ-1615-TTBNU	Q R	1755.17	1758.48	1829.53
18"(457mm)	15"(381mm)	7,8,9	BPAJ-1815-TTBNU	■ ■ R	\$ 1784.69	\$ 1788.00	\$ 1859.05	
		W	BPAJ-1815-TTBNU	W R	1814.33	1817.64	1888.69	
		Q	BPAJ-1815-TTBNU	Q R	1825.13	1828.44	1899.49	
24"(610mm)	15"(381mm)	7,8,9	BPAJ-2415-TTBNU	■ ■ R	\$ 1994.57	\$ 1997.88	\$ 2068.93	
		W	BPAJ-2415-TTBNU	W R	2024.21	2027.52	2098.57	
		Q	BPAJ-2415-TTBNU	Q R	2035.01	2038.32	2109.37	
30"(762mm)	15"(381mm)	7,8,9	BPAJ-3015-TTBNU	■ ■ R	\$ 2204.45	\$ 2207.76	\$ 2278.81	
		W	BPAJ-3015-TTBNU	W R	2234.09	2237.40	2308.45	
		Q	BPAJ-3015-TTBNU	Q R	2244.89	2248.20	2319.25	



# Modular Lower Storage

## 1.5H Slim Pedestal – Mobile

### Personal Drawer/Open

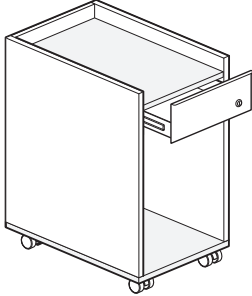

BPMD-2412  
Class BH – Discount Group XXIV

#### Features

- Includes 12”(305mm)W mobile pedestal with inset back and non-locking black casters; two fixed casters in front, and two swivel casters in back.
- 4”(102mm)H Personal Drawer/Open pedestal with thermally fused laminate (TFL) case and steel drawer front.
- Drawer standard with finger pull.
- Drawer has full extension steel ball-bearing slides.
- Drawer interior is black finish color.
- Available locking or non-locking.
- Lock plug available in black or chrome.
- For lock options, refer to Lock Program section of the Accessories Price List.

#### Specification Tips

- Personal drawer for use with separately specified accessories, if applicable:
  - Top Liner
  - Drawer Liner
  - Belong Organizational Rings
  - Magnetic Divider
- Not for use with a storage cushion.
- Open storage section is not for use with an accessory shelf.
- Will fit under a 29”(737mm)H Adaptable or Active Components worksurface.
- Mobile pedestals may not be ganged together or to other units.

#### To Order, Specify:

- 1) Product number, including:
  - ❶ **Lock Option:**
    - N** Non-Locking
    - Y** Locking (add **\$43.46** list)
- 2) TFL color for case.
- 3) Edge color for case.
- 4) Trim color for drawer front.
- 5) Trim color for lock plug (if applicable).

Height	Depth	Width	Number	❶	Front — Steel	
					A	B
<b>Case — TFL Grade A</b>						
22”(559mm)	18”(457mm)	12”(305mm)	BPMD-1812-TSSNFRN	R	\$ 737.10	\$ 743.84
	24”(610mm)	12”(305mm)	BPMD-2412-TSSNFRN	R	769.50	776.24
<b>Case — TFL Grade B</b>						
22”(559mm)	18”(457mm)	12”(305mm)	BPMD-1812-TSSNFRN	R	\$ 765.06	\$ 771.80
	24”(610mm)	12”(305mm)	BPMD-2412-TSSNFRN	R	801.24	807.98
<b>Case — TFL Grade E</b>						
22”(559mm)	18”(457mm)	12”(305mm)	BPMD-1812-TSSNFRN	R	\$1398.29	\$1405.03
	24”(610mm)	12”(305mm)	BPMD-2412-TSSNFRN	R	1608.17	1614.91

# Modular Lower Storage

## 1.5H Slim Pedestal – Mobile

### Hinged Door

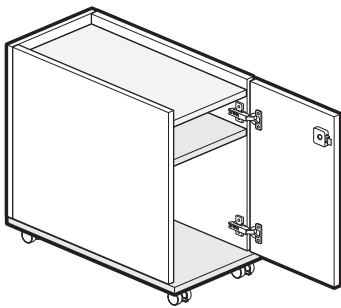
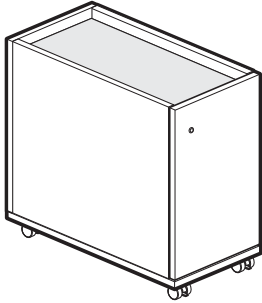

#### Features

- Includes 12”(305mm)W mobile pedestal with inset back, hinged door with concealed hinges, one adjustable shelf, and non-locking black casters; two fixed casters in front, and two swivel casters in back.
- Pedestal case, shelf and hinged door are thermally fused laminate (TFL).
- Shelf TFL matches case.
- Storage top is inset, creating a lip on the top of door front that functions as the pull.
- Available locking or non-locking.
- Lock plug available in black or chrome.
- For lock options, refer to Lock Program section of the Accessories Price List.

#### Specification Tips

- For use with separately specified Top Liner.
- Height adjustable shelf inserts into designated mounting locations. See Product details.
- Not for use with Storage Cushion.
- Fits under 29”(737mm)H Adaptable or Active Components worksurface.
- Mobile pedestals may not be ganged together or to other units.

#### To Order, Specify:

1) Product number, including:

**1 Handedness:**

**R** Right Hand

**L** Left Hand

**2 Lock Option:**

**N** Non-Locking

**Y** Locking (add **\$43.46** list)

2) TFL color for case.

3) Edge color for case.

4) TFL color for front.

5) Edge color for front.

6) Trim color for lock plug (if applicable).

BPMG-2412  
Class BH – Discount Group XXIV

Height	Depth	Width	Number	①	②	Front — TFL		
						A	B	E
<b>Case — TFL Grade A</b>								
22”(559mm)	18”(457mm)	12”(305mm)	BPMG-1812-TTN	FRN	R	\$ 743.96	\$ 745.85	\$ 786.45
	24”(610mm)	12”(305mm)	BPMG-2412-TTN	FRN	R	776.36	778.25	818.85
<b>Case — TFL Grade B</b>								
22”(559mm)	18”(457mm)	12”(305mm)	BPMG-1812-TTN	FRN	R	\$ 771.92	\$ 773.81	\$ 814.41
	24”(610mm)	12”(305mm)	BPMG-2412-TTN	FRN	R	808.10	809.99	850.59
<b>Case — TFL Grade E</b>								
22”(559mm)	18”(457mm)	12”(305mm)	BPMG-1812-TTN	FRN	R	\$1405.16	\$1407.05	\$1447.65
	24”(610mm)	12”(305mm)	BPMG-2412-TTN	FRN	R	1615.04	1616.93	1657.53

# Modular Lower Storage

## 1.5H and 2H Pedestal – Mobile

### Drawers

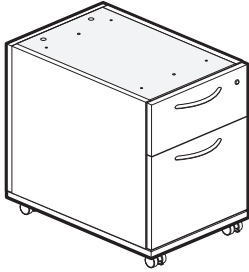

BPMA-2415

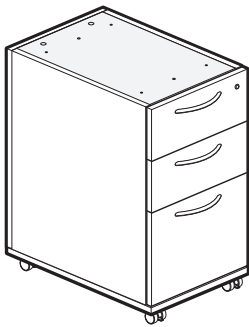

BPMH-2415

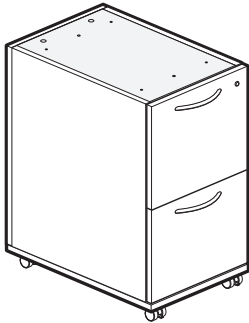

BPMJ-2415

Class BH – Discount Group XXIV

### Features

- Includes mobile pedestal with non-locking black casters; two fixed casters in front and two swivel casters in back and factory installed counterweight.
- Pedestal case and drawer fronts are thermally fused laminate (TFL).
- Available with proud or inset back.
- Drawers have full extension steel ball-bearing slides with integrated anti-tip interlock feature.
- Optional drawer pulls include Crescent, Linear, Classic, Blade, and Wing.
  - Crescent, Linear and Classic pulls are brushed nickel finish.
  - Blade and Wing pulls are specifiable trim color.
- Separately specified top option required. Cushion top available on 1.5H pedestal. Common Top/Pedestal Top available on 1.5H and 2H pedestal.
- Available locking or non-locking; single lock secures all drawers.
- Lock plug available in black or chrome.
- For lock options, refer to Lock Program section of the Accessories Price List.

### Specification Tips

- Box drawer for use with separately specified accessories, if applicable:
  - Drawer Liner
  - Drawer Tray
  - Drawer Dividers
  - Belong Organizational Rings
- 18”(457mm)D File drawer accommodates front-to-back and side-to-side letter filing.
- 24”(610mm)D and 30”(762mm)D File drawer accommodates front-to-back letter filing and side-to-side legal filing.
- A 1.5H box/file pedestal with or without storage cushion will fit under a 29”(737mm)H Adaptable or Active Components worksurface.
- 2H mobile pedestal with a 0.75”(19mm) thick top:
  - Nests below a 29”(737mm)H panel mounted worksurface when located adjacent to worksurface cantilever support brackets and/or worksurface support legs.
  - Nests below an Intuity Rectangular Return or Bench End that does not require a reinforcement bar or channel.
  - Do not nest below an Intuity Rectangular or 120° Wrap Around Corner worksurface due to worksurface understructure interference.**
  - Mobile pedestals may not be ganged together or to other units.
  - Height, Depth and Width are shown in nominal dimensions.

### To Order, Specify:

1) Product number, including:

#### 1 Top Option:

- C** Unfinished for use with Cushion (1.5H only)
- F** Unfinished for use with Common Top/Pedestal Top (add **\$40.46** list)

#### 2 Back Option:

- R** Inset Back
- P** Proud Back

#### 3 Pull Option: (see side bar)

#### 4 Lock Option:

- N** No Lock
- Y** Lock (add **\$43.46** list)

2) TFL color for case.

3) Edge color for case.

4) TFL color for front.

5) Edge color for front.

6) Trim color for pull (Blade and Wing).

7) Trim color for lock plug (if applicable).

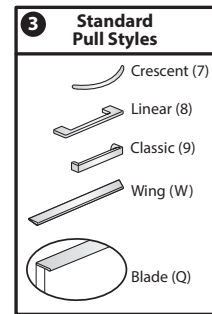

# Modular Lower Storage

## 1.5H and 2H Pedestal – Mobile

Height	Depth	Width	Pull	Number	①②③④	Front — TFL		
						A	B	E
<b>Case — TFL Grade A</b>								
<b>1.5H — Box/File</b>								
22"(559mm)	18"(457mm)	15"(381mm)	7,8,9	BPMA-1815-TTBN	□ □ □ R	\$ 996.60	\$ 999.19	\$ 1055.01
			W	BPMA-1815-TTBN	□ W R	1026.24	1028.83	1084.65
			Q	BPMA-1815-TTBN	□ Q R	1037.04	1039.63	1095.45
24"(610mm)	15"(381mm)	15"(381mm)	7,8,9	BPMA-2415-TTBN	□ □ □ R	\$1029.00	\$ 1031.59	\$ 1087.41
			W	BPMA-2415-TTBN	□ W R	1058.64	1061.23	1117.05
			Q	BPMA-2415-TTBN	□ Q R	1069.44	1072.03	1127.85
<b>2H — Box/Box/File</b>								
28"(711mm)	18"(457mm)	15"(381mm)	7,8,9	BPMH-1815-TTBNF	□ □ □ R	\$ 1130.96	\$ 1134.27	\$ 1205.32
			W	BPMH-1815-TTBNF	□ W R	1175.42	1178.73	1249.78
			Q	BPMH-1815-TTBNF	□ Q R	1191.62	1194.93	1265.98
24"(610mm)	15"(381mm)	15"(381mm)	7,8,9	BPMH-2415-TTBNF	□ □ □ R	\$ 1163.36	\$ 1166.67	\$ 1237.72
			W	BPMH-2415-TTBNF	□ W R	1207.82	1211.13	1282.18
			Q	BPMH-2415-TTBNF	□ Q R	1224.02	1227.33	1298.38
<b>2H — File/File</b>								
28"(711mm)	18"(457mm)	15"(381mm)	7,8,9	BPMJ-1815-TTBNF	□ □ □ R	\$ 1129.59	\$ 1132.90	\$ 1203.95
			W	BPMJ-1815-TTBNF	□ W R	1159.23	1162.54	1233.59
			Q	BPMJ-1815-TTBNF	□ Q R	1170.03	1173.34	1244.39
24"(610mm)	15"(381mm)	15"(381mm)	7,8,9	BPMJ-2415-TTBNF	□ □ □ R	\$ 1161.99	\$ 1165.30	\$ 1236.35
			W	BPMJ-2415-TTBNF	□ W R	1191.63	1194.94	1265.99
			Q	BPMJ-2415-TTBNF	□ Q R	1202.43	1205.74	1276.79
<b>Case — TFL Grade B</b>								
<b>1.5H — Box/File</b>								
22"(559mm)	18"(457mm)	15"(381mm)	7,8,9	BPMA-1815-TTBN	□ □ □ R	\$ 1023.27	\$ 1025.86	\$ 1081.68
			W	BPMA-1815-TTBN	□ W R	1052.91	1055.50	1111.32
			Q	BPMA-1815-TTBN	□ Q R	1063.71	1066.30	1122.12
24"(610mm)	15"(381mm)	15"(381mm)	7,8,9	BPMA-2415-TTBN	□ □ □ R	\$1059.45	\$ 1062.04	\$ 1117.86
			W	BPMA-2415-TTBN	□ W R	1089.09	1091.68	1147.50
			Q	BPMA-2415-TTBN	□ Q R	1099.89	1102.48	1158.30
<b>2H — Box/Box/File</b>								
28"(711mm)	18"(457mm)	15"(381mm)	7,8,9	BPMH-1815-TTBNF	□ □ □ R	\$ 1159.84	\$ 1163.15	\$ 1234.20
			W	BPMH-1815-TTBNF	□ W R	1204.30	1207.61	1278.66
			Q	BPMH-1815-TTBNF	□ Q R	1220.50	1223.81	1294.86
24"(610mm)	15"(381mm)	15"(381mm)	7,8,9	BPMH-2415-TTBNF	□ □ □ R	\$ 1196.02	\$ 1199.33	\$ 1270.38
			W	BPMH-2415-TTBNF	□ W R	1240.48	1243.79	1314.84
			Q	BPMH-2415-TTBNF	□ Q R	1256.68	1259.99	1331.04
<b>2H — File/File</b>								
28"(711mm)	18"(457mm)	15"(381mm)	7,8,9	BPMJ-1815-TTBNF	□ □ □ R	\$ 1158.47	\$ 1161.78	\$ 1232.83
			W	BPMJ-1815-TTBNF	□ W R	1188.11	1191.42	1262.47
			Q	BPMJ-1815-TTBNF	□ Q R	1198.91	1202.22	1273.27
24"(610mm)	15"(381mm)	15"(381mm)	7,8,9	BPMJ-2415-TTBNF	□ □ □ R	\$ 1194.65	\$ 1197.96	\$ 1269.01
			W	BPMJ-2415-TTBNF	□ W R	1224.29	1227.60	1298.65
			Q	BPMJ-2415-TTBNF	□ Q R	1235.09	1238.40	1309.45
<b>Case — TFL Grade E</b>								
<b>1.5H — Box/File</b>								
22"(559mm)	18"(457mm)	15"(381mm)	7,8,9	BPMA-1815-TTBN	□ □ □ R	\$ 1628.75	\$ 1631.34	\$ 1687.16
			W	BPMA-1815-TTBN	□ W R	1658.39	1660.98	1716.80
			Q	BPMA-1815-TTBN	□ Q R	1669.19	1671.78	1727.60
24"(610mm)	15"(381mm)	15"(381mm)	7,8,9	BPMA-2415-TTBN	□ □ □ R	\$ 1838.63	\$ 1841.22	\$ 1897.04
			W	BPMA-2415-TTBN	□ W R	1868.27	1870.86	1926.68
			Q	BPMA-2415-TTBN	□ Q R	1879.07	1881.66	1937.48
<b>2H — Box/Box/File</b>								
28"(711mm)	18"(457mm)	15"(381mm)	7,8,9	BPMH-1815-TTBNF	□ □ □ R	\$ 1813.03	\$ 1816.34	\$ 1887.39
			W	BPMH-1815-TTBNF	□ W R	1857.49	1860.80	1931.85
			Q	BPMH-1815-TTBNF	□ Q R	1873.69	1877.00	1948.05
24"(610mm)	15"(381mm)	15"(381mm)	7,8,9	BPMH-2415-TTBNF	□ □ □ R	\$ 2022.91	\$ 2026.22	\$ 2097.27
			W	BPMH-2415-TTBNF	□ W R	2067.37	2070.68	2141.73
			Q	BPMH-2415-TTBNF	□ Q R	2083.57	2086.88	2157.93
<b>2H — File/File</b>								
28"(711mm)	18"(457mm)	15"(381mm)	7,8,9	BPMJ-1815-TTBNF	□ □ □ R	\$ 1811.66	\$ 1814.97	\$ 1886.02
			W	BPMJ-1815-TTBNF	□ W R	1841.30	1844.61	1915.66
			Q	BPMJ-1815-TTBNF	□ Q R	1852.10	1855.41	1926.46
24"(610mm)	15"(381mm)	15"(381mm)	7,8,9	BPMJ-2415-TTBNF	□ □ □ R	\$ 2021.54	\$ 2024.85	\$ 2095.90
			W	BPMJ-2415-TTBNF	□ W R	2051.18	2054.49	2125.54
			Q	BPMJ-2415-TTBNF	□ Q R	2061.98	2065.29	2136.34

# Modular Lower Storage

## Open Cabinet

### Catalog Logic

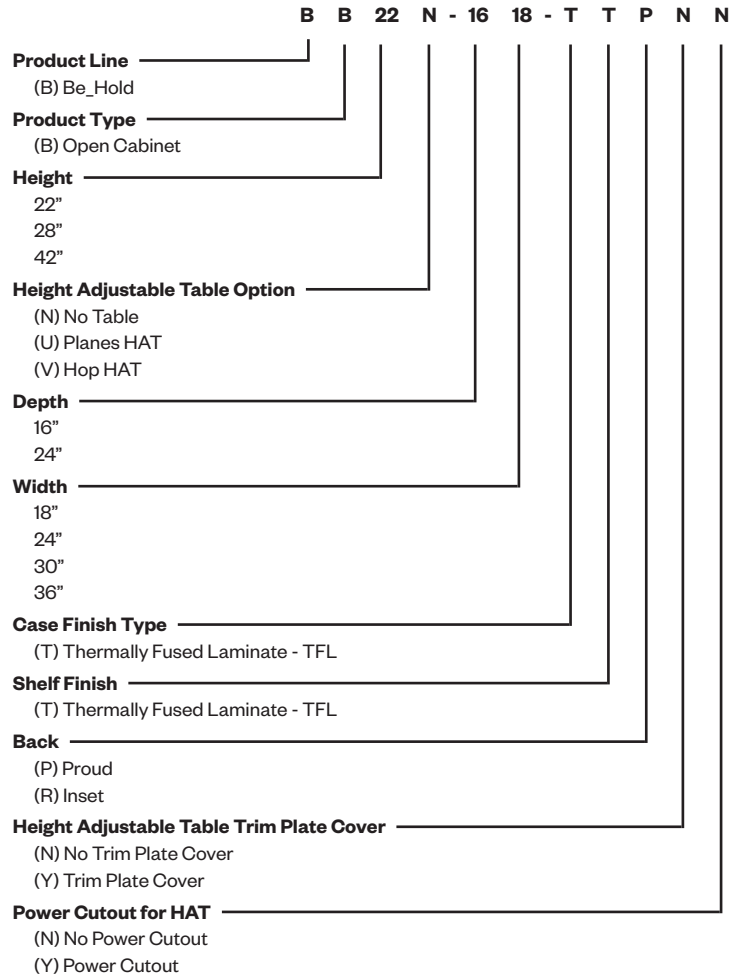

# Modular Lower Storage

## Storage Cabinet

### Catalog Logic

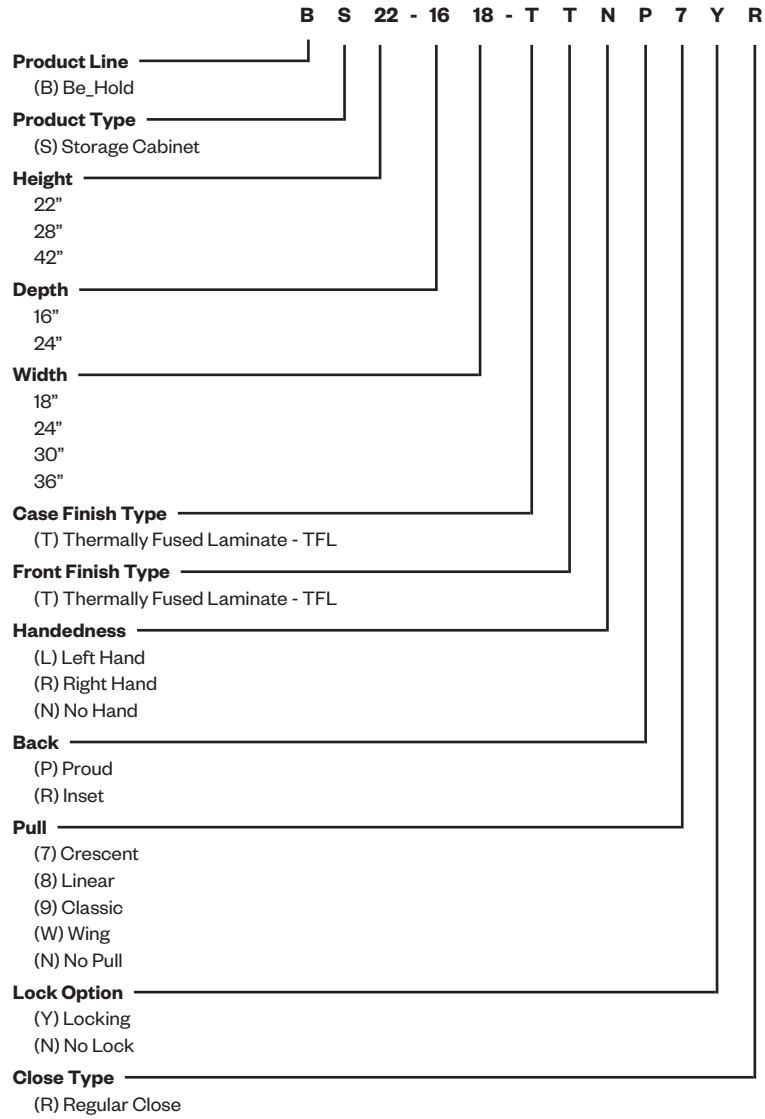

# Modular Lower Storage

## 1.5H Storage Cabinet – Attached

### Open

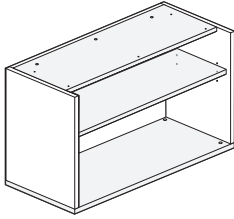

BB22N  
Class BH – Discount Group XXIV

### Features

- Includes one thermally fused laminate (TFL) case, one adjustable TFL shelf, glides and unfinished top.
- TFL shelf matches case.
- Top is pre-drilled to accept a separately specified Modular Storage Top or Common Top.
- Available with proud or inset back.
- Glides provide 1”(25mm) leveling adjustment range.

### Specification Tips

- 1.5H Attached Modular Lower Storage units are for use in the following applications:
  - As a single storage unit; requires a separately specified 0.75”(19mm) thick Modular Storage Top.
  - To design a modular credenza; requires a separately specified 0.75”(19mm) thick Common Top.
  - Used in conjunction with a preconfigured credenza; requires a separately specified 0.75”(19mm) thick Common Top.
- May be used to support one end of a fixed height Convergent Worksurface; requires separately specified Desk to Storage Bracket and floor support for opposite end.
- Proud back option is recommended when the back of the storage is exposed or visible; proud back will not increase storage depth.
- Inset back option is recommended for a Compose panel/frame worksurface mounted application or in an application where the storage back is not visible.
- Height adjustable shelf inserts into designated mounting locations. See Product Details.
- 1.5H lower storage becomes the same height as 2H lower storage with separately specified legs.
- For use with separately specified Filing and Storage Cushion Top **or** same width Stack-On Storage For Use With 1.5H Lower Storage.
- Personal Drawer may be used under modular storage top; separately specified.
- Refer to the Specification Guide for product application information.

### To Order, Specify:

- 1) Product number, including:
  - 1 Back Option:**
    - R** Inset Back
    - P** Proud Back
- 2) TFL case color.
- 3) Case edge color.

Height	Depth	Width	Number	①	TFL		
					A	B	E
22”(559mm)	16”(406mm)	18”(457mm)	BB22N-1618-TT	■ NN	\$ 613.73	\$629.32	\$ 964.27
		24”(610mm)	BB22N-1624-TT	■ NN	666.35	685.65	1099.77
		30”(762mm)	BB22N-1630-TT	■ NN	718.97	741.98	1235.27
		36”(914mm)	BB22N-1636-TT	■ NN	755.40	780.98	1329.08
24”(610mm)	18”(457mm)	18”(457mm)	BB22N-2418-TT	■ NN	\$ 702.74	\$ 724.53	\$ 1193.46
		24”(610mm)	BB22N-2424-TT	■ NN	767.50	793.85	1360.22
		30”(762mm)	BB22N-2430-TT	■ NN	832.26	863.17	1526.98
		36”(914mm)	BB22N-2436-TT	■ NN	892.97	928.15	1683.31

# Modular Lower Storage

## 1.5H Storage Cabinet – Attached

### Single Hinged Door — 18”W

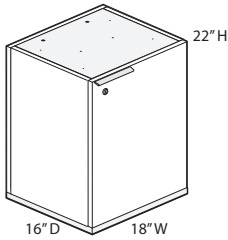
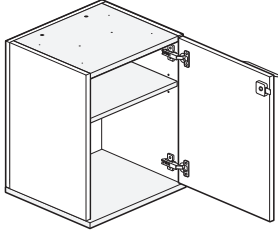

BS22-1618-TTR  
Class BH – Discount Group XXIV

#### Features

- Includes thermally fused laminate (TFL) storage cabinet with one adjustable shelf, glides, concealed hinges and an unfinished top.
- Shelf is TFL and matches cabinet.
- Available with proud or inset back.
- Glides provide 1”(25mm) leveling adjustment.
- Standard with one right or left hand thermally fused laminate (TFL) door.
- Door pull options include Crescent, Linear, Classic, and Wing. Touch latch (no pull) option also available.
  - Crescent, Linear and Classic pulls are brushed nickel finish.
  - Wing pull available as specifiable trim color.
- Unfinished top is pre-drilled to accept separately Specified Modular Storage Top or Common Top.
- Available locking or non-locking.
- Lock plug available in black or chrome.
- For lock options, refer to Lock Program section of the Accessories Price List.

#### Specification Tips

- 1.5H Attached Modular Lower Storage units are for use in the following applications:
  - As a single storage unit; requires a separately specified 0.75”(19mm) thick Modular Storage Top.
  - To design a modular credenza; requires a separately specified 0.75”(19mm) thick Common Top.
  - Used in conjunction with a preconfigured credenza; requires a separately specified 0.75”(19mm) thick Common Top.
- Proud back option is recommended when the back of the storage is exposed or visible; proud back will not increase storage depth.
- Inset back option is recommended for a Compose panel/frame worksurface mounted application or in an application where the storage back is not visible.
- Height adjustable shelf inserts into designated mounting locations. See Product Details.
- 1.5H lower storage becomes the same height as 2H lower storage with separately specified legs and 1.18”(30mm) thick top.
- For use with separately specified Filing and Storage Cushion Top or same width Stack-On Storage For Use With 1.5H Lower Storage. Separately specified storage top required.
- Refer to the Specification Guide for product application information.

#### To Order, Specify:

1) Product number, including:

##### 1 Door Handedness:

- L** Left Hand
- R** Right Hand

##### 2 Back Option:

- R** Inset Back
- P** Proud Back

##### 3 Pull Option: (see side bar)

##### 4 Lock Option:

- N** No Lock
- Y** Lock (add **\$43.46** list)

2) TFL color for case.

3) Edge color for case.

4) TFL color for front.

5) Edge color for front.

6) Trim color for Wing pull (if applicable).

7) Trim color for lock plug (if applicable).

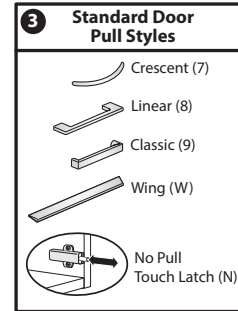

Height	Depth	Width	Pull	Number	①②③④	Front — TFL		
						A	B	E
<b>Case TFL Grade A</b>								
22”(559mm)	16”(406mm)	18”(457mm)	N	BS22-1618-TT	■ ■ N ■ R	\$ 948.53	\$ 951.72	\$ 1019.81
			7,8,9	BS22-1618-TT	■ ■ ■ ■ R	955.35	958.54	1026.63
		W	BS22-1618-TT	■ ■ W ■ R	970.39	973.58	1041.67	
	24”(610mm)	18”(457mm)	N	BS22-2418-TT	■ ■ N ■ R	\$ 1071.49	\$ 1074.68	\$ 1142.77
			7,8,9	BS22-2418-TT	■ ■ ■ ■ R	1078.31	1081.50	1149.59
		W	BS22-2418-TT	■ ■ W ■ R	1093.35	1096.54	1164.63	
<b>Case TFL Grade B</b>								
22”(559mm)	16”(406mm)	18”(457mm)	N	BS22-1618-TT	■ ■ N ■ R	\$ 961.66	\$ 964.85	\$1032.94
			7,8,9	BS22-1618-TT	■ ■ ■ ■ R	968.48	971.67	1039.76
		W	BS22-1618-TT	■ ■ W ■ R	983.52	986.71	1054.80	
	24”(610mm)	18”(457mm)	N	BS22-2418-TT	■ ■ N ■ R	\$1089.59	\$1092.78	\$ 1160.87
			7,8,9	BS22-2418-TT	■ ■ ■ ■ R	1096.41	1099.60	1167.69
		W	BS22-2418-TT	■ ■ W ■ R	1111.45	1114.64	1182.73	
<b>Case TFL Grade E</b>								
22”(559mm)	16”(406mm)	18”(457mm)	N	BS22-1618-TT	■ ■ N ■ R	\$ 1155.17	\$ 1158.36	\$ 1226.45
			7,8,9	BS22-1618-TT	■ ■ ■ ■ R	1161.99	1165.18	1233.27
		W	BS22-1618-TT	■ ■ W ■ R	1177.03	1180.22	1248.31	
	24”(610mm)	18”(457mm)	N	BS22-2418-TT	■ ■ N ■ R	\$ 1345.81	\$1349.00	\$ 1417.09
			7,8,9	BS22-2418-TT	■ ■ ■ ■ R	1352.63	1355.82	1423.91
		W	BS22-2418-TT	■ ■ W ■ R	1367.67	1370.86	1438.95	



# Modular Lower Storage

## 1.5H Storage Cabinet – Attached

### Double Hinged Door — 24"W, 30"W, 36"W

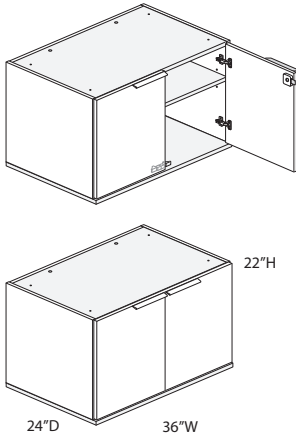

BS22-2436  
Class BH – Discount Group XXIV

#### Features

- Includes thermally fused laminate (TFL) storage cabinet with one adjustable shelf, glides, concealed hinges and an unfinished top.
- Shelf is TFL and matches cabinet.
- Available with proud or inset back.
- Glides provide 1"(25mm) leveling adjustment.
- Standard with two thermally fused laminate (TFL) doors.
- Door pull options include Crescent, Linear, Classic, and Wing. Touch latch (no pull) option also available.
  - Crescent, Linear and Classic pulls are brushed nickel finish.
  - Wing pull available as specifiable trim color.
- Unfinished top is pre-drilled to accept separately specified Modular Storage Top or Common Top.
- Available locking or non-locking. Single lock secures both doors.
- Lock plug available in black or chrome.
- For lock options, refer to Lock Program section of the Accessories Price List.

#### Specification Tips

- 1.5H Attached Modular Lower Storage units are for use in the following applications:
  - As a single storage unit; requires a separately specified 0.75"(19mm) thick Modular Storage Top.
  - To design a modular credenza; requires a separately specified 0.75"(19mm) thick Common Top.
  - Used in conjunction with a preconfigured credenza; requires a separately specified 0.75"(19mm) thick Common Top.
- Proud back option is recommended when the back of the storage is exposed or visible; proud back will not increase storage depth.
- Inset back option is recommended for a Compose panel/frame worksurface mounted application or in an application where the storage back is not visible.
- Height adjustable shelf inserts into designated mounting locations. See Product Details.
- 1.5H lower storage becomes the same height as 2H lower storage with separately specified legs and 1.18"(30mm) thick top.
- For use with separately specified Filing and Storage Cushion Top **or** same width Stack-On Storage For Use With 1.5H Lower Storage. Storage Top or Common Top required; separately specified.
- Refer to the Specification Guide for product application information.

#### To Order, Specify:

- 1) Product number, including:
  - 1 **Back Option:**
    - R** Inset Back
    - P** Proud Back
  - 2 **Pull Option:** (see side bar)
  - 3 **Lock Option:**
    - N** No Lock
    - Y** Lock (add **\$43.46** list)
- 2) TFL color for case.
- 3) Edge color for case.
- 4) TFL color for front.
- 5) Edge color for front.
- 6) Trim color for Wing pull (if applicable).
- 7) Trim color for lock plug (if applicable).

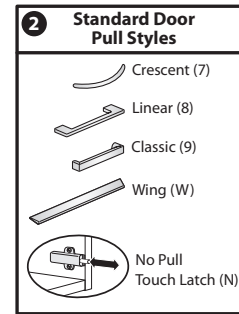

Height	Depth	Width	Pull	Number	①②③	Front — TFL		
						A	B	E
<b>Case TFL Grade A</b>								
22"(559mm)	16"(406mm)	24"(610mm)	N	BS22-1624-TTN	N R	\$1075.60	\$1079.95	\$1172.80
			7,8,9	BS22-1624-TTN	R	1102.92	1107.27	1200.12
			W	BS22-1624-TTN	W R	1133.00	1137.35	1230.20
	30"(762mm)	24"(610mm)	N	BS22-1630-TTN	N R	\$1202.67	\$1208.18	\$1325.79
			7,8,9	BS22-1630-TTN	R	1229.99	1235.50	1353.11
			W	BS22-1630-TTN	W R	1260.07	1265.58	1383.19
36"(914mm)	24"(610mm)	N	BS22-1636-TTN	N R	\$1292.85	\$1299.23	\$1435.41	
		7,8,9	BS22-1636-TTN	R	1320.17	1326.55	1462.73	
		W	BS22-1636-TTN	W R	1350.25	1356.63	1492.81	
	30"(762mm)	24"(610mm)	N	BS22-2424-TTN	N R	\$1219.05	\$1223.40	\$1316.25
			7,8,9	BS22-2424-TTN	R	1246.37	1250.72	1343.57
			W	BS22-2424-TTN	W R	1276.45	1280.80	1373.65
36"(914mm)	30"(762mm)	N	BS22-2430-TTN	N R	\$1366.61	\$1372.12	\$1489.73	
		7,8,9	BS22-2430-TTN	R	1393.93	1399.44	1517.05	
		W	BS22-2430-TTN	W R	1424.01	1429.52	1547.13	
	36"(914mm)	36"(914mm)	N	BS22-2436-TTN	N R	\$1497.77	\$1504.15	\$1640.33
			7,8,9	BS22-2436-TTN	R	1525.09	1531.47	1667.65
			W	BS22-2436-TTN	W R	1555.17	1561.55	1697.73

# Modular Lower Storage

## 1.5H Storage Cabinet – Attached

Height	Depth	Width	Pull	Number	①②③	Front — TFL		
						A	B	E
<b>Case TFL Grade B</b>								
22"(559mm)	16"(406mm)	24"(610mm)	N	BS22-1624-TTN	N R	\$1092.53	\$1096.88	\$ 1189.73
			7,8,9	BS22-1624-TTN	R	1119.85	1124.20	1217.05
			W	BS22-1624-TTN	W R	1149.93	1154.28	1247.13
		30"(762mm)	N	BS22-1630-TTN	N R	\$1223.40	\$ 1228.91	\$1346.52
			7,8,9	BS22-1630-TTN	R	1250.72	1256.23	1373.84
			W	BS22-1630-TTN	W R	1280.80	1286.31	1403.92
		36"(914mm)	N	BS22-1636-TTN	N R	\$ 1316.21	\$1322.59	\$ 1458.77
			7,8,9	BS22-1636-TTN	R	1343.53	1349.91	1486.09
			W	BS22-1636-TTN	W R	1373.61	1379.99	1516.17
	24"(610mm)	24"(610mm)	N	BS22-2424-TTN	N R	\$ 1241.83	\$ 1246.18	\$1339.03
			7,8,9	BS22-2424-TTN	R	1269.15	1273.50	1366.35
			W	BS22-2424-TTN	W R	1299.23	1303.58	1396.43
		30"(762mm)	N	BS22-2430-TTN	N R	\$1394.07	\$1399.58	\$ 1517.19
			7,8,9	BS22-2430-TTN	R	1421.39	1426.90	1544.51
			W	BS22-2430-TTN	W R	1451.47	1456.98	1574.59
		36"(914mm)	N	BS22-2436-TTN	N R	\$1529.62	\$1536.00	\$ 1672.18
			7,8,9	BS22-2436-TTN	R	1556.94	1563.32	1699.50
			W	BS22-2436-TTN	W R	1587.02	1593.40	1729.58
<b>Case TFL Grade E</b>								
22"(559mm)	16"(406mm)	24"(610mm)	N	BS22-1624-TTN	N R	\$1334.62	\$ 1338.97	\$ 1431.82
			7,8,9	BS22-1624-TTN	R	1361.94	1366.29	1459.14
			W	BS22-1624-TTN	W R	1392.02	1396.37	1489.22
		30"(762mm)	N	BS22-1630-TTN	N R	\$ 1514.07	\$ 1519.58	\$ 1637.19
			7,8,9	BS22-1630-TTN	R	1541.39	1546.90	1664.51
			W	BS22-1630-TTN	W R	1571.47	1576.98	1694.59
		36"(914mm)	N	BS22-1636-TTN	N R	\$ 1641.33	\$ 1647.71	\$1783.89
			7,8,9	BS22-1636-TTN	R	1668.65	1675.03	1811.21
			W	BS22-1636-TTN	W R	1698.73	1705.11	1841.29
	24"(610mm)	24"(610mm)	N	BS22-2424-TTN	N R	\$1554.57	\$1558.92	\$ 1651.77
			7,8,9	BS22-2424-TTN	R	1581.89	1586.24	1679.09
			W	BS22-2424-TTN	W R	1611.97	1616.32	1709.17
		30"(762mm)	N	BS22-2430-TTN	N R	\$1763.33	\$1768.84	\$1886.45
			7,8,9	BS22-2430-TTN	R	1790.65	1796.16	1913.77
			W	BS22-2430-TTN	W R	1820.73	1826.24	1943.85
		36"(914mm)	N	BS22-2436-TTN	N R	\$ 1949.21	\$1955.59	\$ 2091.77
			7,8,9	BS22-2436-TTN	R	1976.53	1982.91	2119.09
			W	BS22-2436-TTN	W R	2006.61	2012.99	2149.17

# Modular Lower Storage

## 2H Storage Cabinet – Attached

### Open

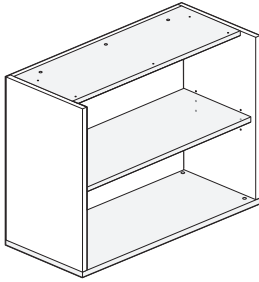

BB28N  
Class BH – Discount Group XXIV

### Features

- Includes one thermally fused laminate (TFL) case, one adjustable TFL shelf, glides and unfinished top.
- TFL shelf matches case.
- Top is pre-drilled to accept a separately specified Modular Storage Top or Common Top.
- Available with proud or inset back.
- Glides provide 1”(25mm) leveling adjustment range.

### Specification Tips

- 2H Attached Modular Lower Storage units are for use in the following applications:
  - As a single storage unit; requires a separately specified 1.18”(30mm) thick Modular Storage Top.
  - To design a modular credenza; requires a separately specified 1.18”(30mm) thick Common Top.
  - Used in conjunction with a preconfigured 2H credenza; requires a separately specified 1.18”(30mm) thick Common Top.
  - In a Compose, Compose Connections and Compose Beam panel/frame mounted worksurface application.
- May be used to support one end of a fixed height Convergent Worksurface; requires two separately specified Convergent Worksurface Brackets (ZBBC-0000-SN) and floor support for opposite end.
- Proud back option is recommended when the back of the storage is exposed or visible; proud back will not increase storage depth.
- Inset back option is recommended for a Compose panel/frame worksurface mounted application or in an application where the storage back is not visible.
- Height adjustable shelf inserts into designated mounting locations. See Product Details.
- 2H storage is not for use with Storage Cushion Top.
- May be used with Stack-On Storage For Use With 2H Lower Storage; Stack-On storage and attached modular lower storage must be the same width. Requires separately specified storage top.
- In a non-convergent application a separately specified Personal Drawer may be used under modular storage top.
- 2H storage may be used with separately specified legs; nominal storage height with legs is 34.5”(876mm). A modular storage top of 0.75”(19mm) thick or 1.18”(30mm) thick may be used.
- Refer to the Specification Guide for product application information.

### To Order, Specify:

- 1) Product number, including:
  - 1 Back Option:**
    - R** Inset Back
    - P** Proud Back
- 2) TFL color.
- 3) Edge color.

Height	Depth	Width	Number ①	TFL		
				A	B	E
28”(711mm)	16”(406mm)	18”(457mm)	BB28N-1618-TT <input type="checkbox"/> NN	\$ 650.15	\$668.29	\$1058.05
		24”(610mm)	BB28N-1624-TT <input type="checkbox"/> NN	706.82	728.96	1203.98
		30”(762mm)	BB28N-1630-TT <input type="checkbox"/> NN	763.49	789.63	1349.91
		36”(914mm)	BB28N-1636-TT <input type="checkbox"/> NN	803.97	832.97	1454.15
24”(610mm)	18”(457mm)	18”(457mm)	BB28N-2418-TT <input type="checkbox"/> NN	\$ 747.25	\$ 772.15	\$1308.07
		24”(610mm)	BB28N-2424-TT <input type="checkbox"/> NN	816.06	845.81	1485.26
		30”(762mm)	BB28N-2430-TT <input type="checkbox"/> NN	884.87	919.47	1662.45
		36”(914mm)	BB28N-2436-TT <input type="checkbox"/> NN	949.63	988.79	1829.21

# Modular Lower Storage

## 2H Storage Cabinet

### Single Hinged Door — 18”W

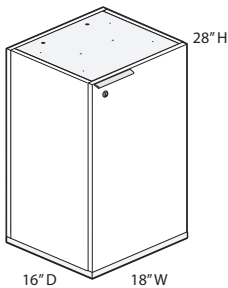
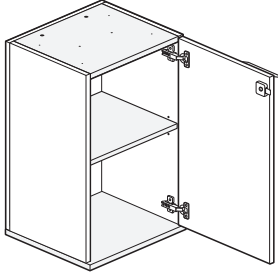

BS28-1618-TTR  
Class BH – Discount Group XXIV

#### Features

- Includes thermally fused laminate (TFL) storage cabinet with one adjustable shelf, glides, concealed hinges and unfinished top.
- Shelf is TFL and matches cabinet.
- Available with proud or inset back.
- Glides provide 1”(25mm) leveling adjustment.
- Standard with one right or left hand thermally fused laminate (TFL) door.
- Door pull options include Crescent, Linear, Classic, and Wing. Touch latch (no pull) option also available. Crescent, Linear and Classic pulls are brushed nickel finish.
- Wing pull available as specifiable trim color.
- Unfinished top is pre-drilled to accept separately specified Modular Storage Top or Common Top.
- Available locking or non-locking.
- Lock plug available in black or chrome.
- For lock options, refer to Lock Program section of the Accessories Price List.

#### Specification Tips

- 2H Attached Modular Lower Storage units are for use in the following applications:
  - As a single storage unit; requires a separately specified 1.18”(30mm) thick Modular Storage Top.
  - To design a credenza; requires a separately specified 1.18”(30mm) thick Common Top.
- Used in conjunction with a preconfigured 2H credenza; requires a separately specified 1.18”(30mm) thick Common Top.
  - In a Compose, Compose Connections and Compose Beam panel/frame mounted worksurface application.
- Proud back option is recommended when the back of the storage is exposed or visible; proud back will not increase storage depth.
- Inset back option is recommended for a Compose panel/frame worksurface mounted application or in an application where the storage back is not visible.
- Height adjustable shelf inserts into designated mounting locations. See Product Details.
- 2H storage is not for use with Storage Cushion Top.
- May be used with same width Stack-On Storage For Use With 2H Lower Storage. Requires separately specified Modular Storage Top or Common Top.
- 2H storage may be used with separately specified legs; nominal storage height with legs is 34.5”(876mm). A modular storage top 0.75”(19mm) or 1.18”(30mm) thick may be used.
- Refer to the Specification Guide for product application information.

#### To Order, Specify:

1) Product number, including:

##### 1 Door Handedness:

- L** Left Hand
- R** Right Hand

##### 2 Back Option:

- R** Inset Back
- P** Proud Back

##### 3 Pull Option: (see side bar)

##### 4 Lock Option:

- N** No Lock
- Y** Lock (add **\$43.46** list)

2) TFL color for case.

3) Edge color for case.

4) TFL Color for front.

5) Edge color for front.

6) Trim color for Wing pull (if applicable).

7) Trim color for lock plug (if applicable).

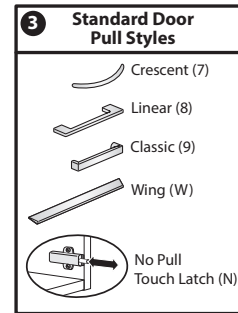

Height	Depth	Width	Pull	Number	①②③④	Front — TFL		
						A	B	E
<b>Case TFL Grade A</b>								
28”(711mm)	16”(406mm)	18”(457mm)	N	BS28-1618-TT	N R	\$1022.33	\$1026.39	\$1113.05
			7,8,9	BS28-1618-TT	R	1029.15	1033.21	1119.87
			W	BS28-1618-TT	W R	1044.19	1048.25	1134.91
24”(610mm)	18”(457mm)	18”(457mm)	N	BS28-2418-TT	N R	\$1153.49	\$1157.55	\$1244.21
			7,8,9	BS28-2418-TT	R	1160.31	1164.37	1251.03
			W	BS28-2418-TT	W R	1175.35	1179.41	1266.07
<b>Case TFL Grade B</b>								
28”(711mm)	16”(406mm)	18”(457mm)	N	BS28-1618-TT	N R	\$1037.20	\$1041.26	\$1127.92
			7,8,9	BS28-1618-TT	R	1044.02	1048.08	1134.74
			W	BS28-1618-TT	W R	1059.06	1063.12	1149.78
24”(610mm)	18”(457mm)	18”(457mm)	N	BS28-2418-TT	N R	\$1173.62	\$1177.68	\$1264.34
			7,8,9	BS28-2418-TT	R	1180.44	1184.50	1271.16
			W	BS28-2418-TT	W R	1195.48	1199.54	1286.20
<b>Case TFL Grade E</b>								
28”(711mm)	16”(406mm)	18”(457mm)	N	BS28-1618-TT	N R	\$1267.85	\$1271.91	\$1358.57
			7,8,9	BS28-1618-TT	R	1274.67	1278.73	1365.39
			W	BS28-1618-TT	W R	1289.71	1293.77	1380.43
24”(610mm)	18”(457mm)	18”(457mm)	N	BS28-2418-TT	N R	\$1473.17	\$1477.23	\$1563.89
			7,8,9	BS28-2418-TT	R	1479.99	1484.05	1570.71
			W	BS28-2418-TT	W R	1495.03	1499.09	1585.75

# Modular Lower Storage

## 2H Storage Cabinet – Attached

### Double Hinged Door — 24"W, 30"W, 36"W

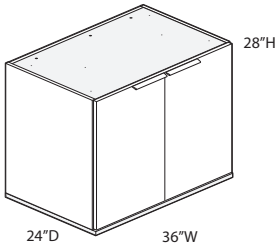
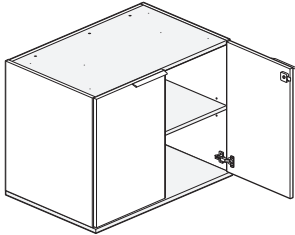

BS28-2436  
Class BH – Discount Group XXIV

#### Features

- Includes thermally fused laminate (TFL) storage cabinet with one adjustable shelf, glides, concealed hinges and unfinished top.
- Shelf is TFL and matches cabinet.
- Available with proud or inset back.
- Glides provide 1"(25mm) leveling adjustment.
- Standard with two thermally fused laminate (TFL) doors.
- Door pull options include Crescent, Linear, Classic, and Wing. Touch latch (no pull) option also available.
  - Crescent, Linear and Classic pulls are brushed nickel finish.
  - Wing pull available as specifiable trim color.
- Unfinished top is pre-drilled to accept separately specified Modular Storage Top or Common Top.
- Available locking or non-locking. Single lock secures both doors.
- Lock plug available in black or chrome.
- For lock options, refer to Lock Program section of the Accessories Price List.

#### Specification Tips

- 2H Attached Modular Lower Storage units are for use in the following applications:
  - As a single storage unit; requires a separately specified 1.18"(30mm) thick Modular Storage Top.
  - To design a credenza; requires a separately specified 1.18"(30mm) thick Common Top.
  - Used in conjunction with a preconfigured 2H credenza; requires a separately specified 1.18"(30mm) thick Common Top.
  - In a Compose, Compose Connections and Compose Beam panel/frame mounted worksurface application.
- Proud back option is recommended when the back of the storage is exposed or visible; proud back will not increase storage depth.
- Inset back option is recommended for a Compose panel/frame worksurface mounted application or in an application where the storage back is not visible.
- Height adjustable shelf inserts into designated mounting locations. See Product Details.
- 2H storage is not for use with Storage Cushion Top.
- May be used with same width Stack-On Storage For Use With 2H Lower Storage. Modular Storage Top or Common Top required; separately specified.
- 2H storage may be used with separately specified legs; storage height with legs is 34.5"(876mm). A modular storage top 0.75"(19mm) or 1.18"(30mm) thick may be used.
- Refer to the Specification Guide for product application information.

#### To Order, Specify:

- Product number, including:
  - Back Option:**
    - R** Inset Back
    - P** Proud Back
  - Pull Option:** (see side bar)
  - Lock Option:**
    - N** No Lock
    - Y** Lock (add **\$43.46** list)
- TFL color for case.
- Edge color for case.
- TFL color for front.
- Edge color for front.
- Trim color for Wing pull (if applicable).
- Trim color for lock plug (if applicable).

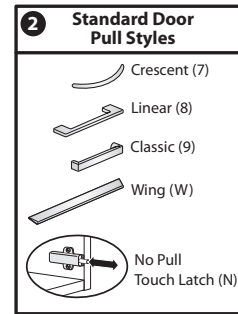

Height	Depth	Width	Pull	Number	①②③	Front — TFL		
						A	B	E
<b>Case TFL Grade A</b>								
28"(711mm)	16"(406mm)	24"(610mm)	N	BS28-1624-TTN	N R	\$ 1165.80	\$ 1171.31	\$1288.92
			7,8,9	BS28-1624-TTN	R	1193.12	1198.63	1316.24
			W	BS28-1624-TTN	W R	1223.20	1228.71	1346.32
	30"(762mm)	N	BS28-1630-TTN	N R	\$1309.27	\$ 1316.23	\$1464.79	
				7,8,9	R	1336.59	1343.55	1492.11
				W R	1366.67	1373.63	1522.19	
	36"(914mm)	N	BS28-1636-TTN	N R	\$ 1415.85	\$1423.97	\$ 1597.29	
				7,8,9	R	1443.17	1451.29	1624.61
				W R	1473.25	1481.37	1654.69	
24"(610mm)	24"(610mm)	N	BS28-2424-TTN	N R	\$ 1317.45	\$1322.96	\$1440.57	
				7,8,9	R	1344.77	1350.28	1467.89
				W R	1374.85	1380.36	1497.97	
	30"(762mm)	N	BS28-2430-TTN	N R	\$ 1481.41	\$1488.37	\$1636.93	
				7,8,9	R	1508.73	1515.69	1664.25
				W R	1538.81	1545.77	1694.33	
	36"(914mm)	N	BS28-2436-TTN	N R	\$1628.97	\$1637.09	\$ 1810.41	
				7,8,9	R	1656.29	1664.41	1837.73
				W R	1686.37	1694.49	1867.81	

# Modular Lower Storage

## 2H Storage Cabinet – Attached

Height	Depth	Width	Pull	Number	①②③	Front — TFL		
						A	B	E
<b>Case TFL Grade B</b>								
28"(711mm)	16"(406mm)	24"(610mm)	N	BS28-1624-TTN	N R	\$ 1184.76	\$ 1190.27	\$ 1307.88
			7,8,9	BS28-1624-TTN	R	1212.08	1217.59	1335.20
			W	BS28-1624-TTN	W R	1242.16	1247.67	1365.28
		30"(762mm)	N	BS28-1630-TTN	N R	\$1332.32	\$1339.28	\$ 1487.84
			7,8,9	BS28-1630-TTN	R	1359.64	1366.60	1515.16
			W	BS28-1630-TTN	W R	1389.72	1396.68	1545.24
		36"(914mm)	N	BS28-1636-TTN	N R	\$ 1441.82	\$1449.94	\$ 1623.26
			7,8,9	BS28-1636-TTN	R	1469.14	1477.26	1650.58
			W	BS28-1636-TTN	W R	1499.22	1507.34	1680.66
	24"(610mm)	24"(610mm)	N	BS28-2424-TTN	N R	\$1342.55	\$1348.06	\$ 1465.67
			7,8,9	BS28-2424-TTN	R	1369.87	1375.38	1492.99
			W	BS28-2424-TTN	W R	1399.95	1405.46	1523.07
		30"(762mm)	N	BS28-2430-TTN	N R	\$ 1511.48	\$ 1518.44	\$ 1667.00
			7,8,9	BS28-2430-TTN	R	1538.80	1545.76	1694.32
			W	BS28-2430-TTN	W R	1568.88	1575.84	1724.40
		36"(914mm)	N	BS28-2436-TTN	N R	\$1663.72	\$ 1671.84	\$ 1845.16
			7,8,9	BS28-2436-TTN	R	1691.04	1699.16	1872.48
			W	BS28-2436-TTN	W R	1721.12	1729.24	1902.56
<b>Case TFL Grade E</b>								
28"(711mm)	16"(406mm)	24"(610mm)	N	BS28-1624-TTN	N R	\$ 1470.18	\$ 1475.69	\$ 1593.30
			7,8,9	BS28-1624-TTN	R	1497.50	1503.01	1620.62
			W	BS28-1624-TTN	W R	1527.58	1533.09	1650.70
		30"(762mm)	N	BS28-1630-TTN	N R	\$ 1672.51	\$ 1679.47	\$ 1828.03
			7,8,9	BS28-1630-TTN	R	1699.83	1706.79	1855.35
			W	BS28-1630-TTN	W R	1729.91	1736.87	1885.43
		36"(914mm)	N	BS28-1636-TTN	N R	\$1822.65	\$ 1830.77	\$2004.09
			7,8,9	BS28-1636-TTN	R	1849.97	1858.09	2031.41
			W	BS28-1636-TTN	W R	1880.05	1888.17	2061.49
	24"(610mm)	24"(610mm)	N	BS28-2424-TTN	N R	\$ 1704.81	\$ 1710.32	\$ 1827.93
			7,8,9	BS28-2424-TTN	R	1732.13	1737.64	1855.25
			W	BS28-2424-TTN	W R	1762.21	1767.72	1885.33
		30"(762mm)	N	BS28-2430-TTN	N R	\$1936.45	\$ 1943.41	\$ 2091.97
			7,8,9	BS28-2430-TTN	R	1963.77	1970.73	2119.29
			W	BS28-2430-TTN	W R	1993.85	2000.81	2149.37
		36"(914mm)	N	BS28-2436-TTN	N R	\$ 2145.21	\$ 2153.33	\$ 2326.65
			7,8,9	BS28-2436-TTN	R	2172.53	2180.65	2353.97
			W	BS28-2436-TTN	W R	2202.61	2210.73	2384.05

# Modular Lower Storage

## 3H Storage Cabinet – Attached

### Open

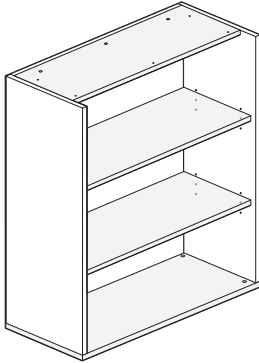

BB42N  
Class BH – Discount Group XXIV

### Features

- Includes one thermally fused laminate (TFL) case, two adjustable TFL shelves, glides and unfinished top.
- TFL shelves matches case.
- Top is pre-drilled to accept a separately specified Modular Storage Top or Common Top.
- Available with proud or inset back.
- Glides provide 1”(25mm) leveling adjustment range.

### Specification Tips

- 3H Attached Modular Lower Storage units are for use in the following application:
  - As a single storage unit; requires a separately specified 0.75”(19mm) or 1.18”(30mm) thick Modular Storage Top. To design a standing height credenza; requires a separately specified top.
- Proud back option is recommended when the back of the storage is exposed or visible; proud back will not increase storage depth.
- Inset back option is recommended for an application where the storage back is not visible.
- Height adjustable shelves insert into designated mounting locations. See Product Details.
- 3H attached modular storage unit aligns with other Be\_Hold 3H attached units however, will not horizontally align with 41”(1041mm)H Freestanding Storage.
- 3H storage is not for use with legs.
- Not for use with separately specified accessory shelf.
- For use with separately specified Personal Drawer. Installation would be under modular storage top; separately specified.
- Refer to the Specification Guide for product application information.

### To Order, Specify:

1) Product number, including:

**1 Back Option:**

- R** Inset Back
- P** Proud Back

2) TFL color.

3) Edge color.

Height	Depth	Width	Number ①	TFL		
				A	B	E
42”(1067mm)	16”(406mm)	18”(457mm)	BB42N-1618-TT ■ NN	\$ 727.04	\$ 750.57	\$1256.04
		24”(610mm)	BB42N-1624-TT ■ NN	791.81	819.92	1422.83
		30”(762mm)	BB42N-1630-TT ■ NN	856.58	889.27	1589.62
		36”(914mm)	BB42N-1636-TT ■ NN	909.21	945.63	1725.15
24”(610mm)	18”(457mm)	18”(457mm)	BB42N-2418-TT ■ NN	\$ 848.41	\$ 880.38	\$1568.55
		24”(610mm)	BB42N-2424-TT ■ NN	925.32	962.72	1766.60
		30”(762mm)	BB42N-2430-TT ■ NN	1002.23	1045.06	1964.65
		36”(914mm)	BB42N-2436-TT ■ NN	1079.14	1127.40	2162.70

# Modular Lower Storage

## 3H Storage Cabinet – Attached

### Single Hinged Door — 18"W

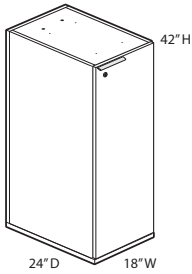
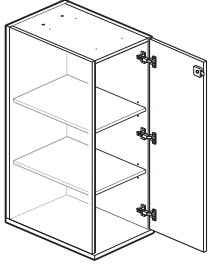

BS42-2418-TTR  
Class BH – Discount Group XXIV

#### Features

- Includes thermally fused laminate (TFL) storage cabinet with two adjustable shelves, glides, concealed hinges and unfinished top.
- Shelves are TFL and match cabinet.
- Available with proud or inset back.
- Glides provide 1"(25mm) leveling adjustment.
- Standard with one right or left hand thermally fused laminate (TFL) door.
- Door pull options include Crescent, Linear, Classic, and Wing. Touch latch (no pull) option also available.
  - Crescent, Linear and Classic pulls are brushed nickel finish.
  - Wing pull available as specifiable trim color.
- Unfinished top is pre-drilled to accept separately specified Modular Storage Top or Common Top.
- Available locking or non-locking.
- Lock plug available in black or chrome.
- For lock options, refer to Lock Program section of the Accessories Price List.

#### Specification Tips

- 3H Attached Modular Lower Storage units are for use in the following application:
  - As a single storage unit; requires a separately specified 0.75"(19mm) or 1.18"(30mm) thick Modular Storage Top.
  - To design a standing height credenza; requires a separately specified 0.75"(19mm) or 1.18"(30mm) thick Modular Storage Top.
- Proud back option is recommended when the back of the storage is exposed or visible; proud back will not increase storage depth.
- Inset back option is recommended for an application where the storage back is not visible.
- Height adjustable shelves insert into designated mounting locations. See Product Details.
- 3H attached modular storage unit aligns with other Be\_Hold 3H attached units however, will not horizontally align with 41"(1041mm)H Freestanding Storage.
- 3H storage is not for use with legs.
- Refer to the Specification Guide for product application information.

#### To Order, Specify:

- Product number, including:
  - Door Handedness:**
    - L** Left Hand
    - R** Right Hand
  - Back Option:**
    - R** Inset Back
    - P** Proud Back
  - Pull Option:** (see side bar)
  - Lock Option:**
    - N** No Lock
    - Y** Lock (add **\$43.46** list)
- TFL color for case.
- Edge color for case.
- TFL color for front.
- Edge color for front.
- Trim color for Wing pull (if applicable).
- Trim color for lock plug (if applicable).

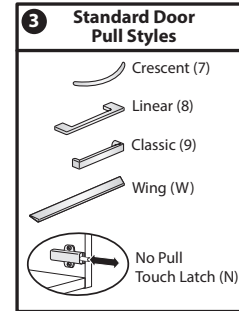

Height	Depth	Width	Pull	Number	Front — TFL		
					A	B	E
<b>Case TFL Grade A</b>							
42"(1067mm)	16"(406mm)	18"(457mm)	N	BS42-1618-TT <span style="display: inline-block; width: 15px; height: 10px; background-color: #ccc; vertical-align: middle;"></span> <span style="display: inline-block; width: 15px; height: 10px; background-color: #ccc; vertical-align: middle;"></span> <span style="display: inline-block; width: 15px; height: 10px; background-color: #ccc; vertical-align: middle;"></span> <span style="display: inline-block; width: 15px; height: 10px; background-color: #ccc; vertical-align: middle;"></span> N R	\$ 1186.33	\$ 1192.42	\$ 1322.41
			7,8,9	BS42-1618-TT <span style="display: inline-block; width: 15px; height: 10px; background-color: #ccc; vertical-align: middle;"></span> <span style="display: inline-block; width: 15px; height: 10px; background-color: #ccc; vertical-align: middle;"></span> <span style="display: inline-block; width: 15px; height: 10px; background-color: #ccc; vertical-align: middle;"></span> <span style="display: inline-block; width: 15px; height: 10px; background-color: #ccc; vertical-align: middle;"></span> R	1193.15	1199.24	1329.23
			W	BS42-1618-TT <span style="display: inline-block; width: 15px; height: 10px; background-color: #ccc; vertical-align: middle;"></span> <span style="display: inline-block; width: 15px; height: 10px; background-color: #ccc; vertical-align: middle;"></span> <span style="display: inline-block; width: 15px; height: 10px; background-color: #ccc; vertical-align: middle;"></span> <span style="display: inline-block; width: 15px; height: 10px; background-color: #ccc; vertical-align: middle;"></span> W R	1208.19	1214.28	1344.27
	24"(610mm)	18"(457mm)	N	BS42-2418-TT <span style="display: inline-block; width: 15px; height: 10px; background-color: #ccc; vertical-align: middle;"></span> <span style="display: inline-block; width: 15px; height: 10px; background-color: #ccc; vertical-align: middle;"></span> <span style="display: inline-block; width: 15px; height: 10px; background-color: #ccc; vertical-align: middle;"></span> <span style="display: inline-block; width: 15px; height: 10px; background-color: #ccc; vertical-align: middle;"></span> N R	\$1342.09	\$ 1348.18	\$ 1478.17
			7,8,9	BS42-2418-TT <span style="display: inline-block; width: 15px; height: 10px; background-color: #ccc; vertical-align: middle;"></span> <span style="display: inline-block; width: 15px; height: 10px; background-color: #ccc; vertical-align: middle;"></span> <span style="display: inline-block; width: 15px; height: 10px; background-color: #ccc; vertical-align: middle;"></span> <span style="display: inline-block; width: 15px; height: 10px; background-color: #ccc; vertical-align: middle;"></span> R	1348.91	1355.00	1484.99
			W	BS42-2418-TT <span style="display: inline-block; width: 15px; height: 10px; background-color: #ccc; vertical-align: middle;"></span> <span style="display: inline-block; width: 15px; height: 10px; background-color: #ccc; vertical-align: middle;"></span> <span style="display: inline-block; width: 15px; height: 10px; background-color: #ccc; vertical-align: middle;"></span> <span style="display: inline-block; width: 15px; height: 10px; background-color: #ccc; vertical-align: middle;"></span> W R	1363.95	1370.04	1500.03
<b>Case TFL Grade B</b>							
42"(1067mm)	16"(406mm)	18"(457mm)	N	BS42-1618-TT <span style="display: inline-block; width: 15px; height: 10px; background-color: #ccc; vertical-align: middle;"></span> <span style="display: inline-block; width: 15px; height: 10px; background-color: #ccc; vertical-align: middle;"></span> <span style="display: inline-block; width: 15px; height: 10px; background-color: #ccc; vertical-align: middle;"></span> <span style="display: inline-block; width: 15px; height: 10px; background-color: #ccc; vertical-align: middle;"></span> N R	\$1204.97	\$ 1211.06	\$ 1341.05
			7,8,9	BS42-1618-TT <span style="display: inline-block; width: 15px; height: 10px; background-color: #ccc; vertical-align: middle;"></span> <span style="display: inline-block; width: 15px; height: 10px; background-color: #ccc; vertical-align: middle;"></span> <span style="display: inline-block; width: 15px; height: 10px; background-color: #ccc; vertical-align: middle;"></span> <span style="display: inline-block; width: 15px; height: 10px; background-color: #ccc; vertical-align: middle;"></span> R	1211.79	1217.88	1347.87
			W	BS42-1618-TT <span style="display: inline-block; width: 15px; height: 10px; background-color: #ccc; vertical-align: middle;"></span> <span style="display: inline-block; width: 15px; height: 10px; background-color: #ccc; vertical-align: middle;"></span> <span style="display: inline-block; width: 15px; height: 10px; background-color: #ccc; vertical-align: middle;"></span> <span style="display: inline-block; width: 15px; height: 10px; background-color: #ccc; vertical-align: middle;"></span> W R	1226.83	1232.92	1362.91
	24"(610mm)	18"(457mm)	N	BS42-2418-TT <span style="display: inline-block; width: 15px; height: 10px; background-color: #ccc; vertical-align: middle;"></span> <span style="display: inline-block; width: 15px; height: 10px; background-color: #ccc; vertical-align: middle;"></span> <span style="display: inline-block; width: 15px; height: 10px; background-color: #ccc; vertical-align: middle;"></span> <span style="display: inline-block; width: 15px; height: 10px; background-color: #ccc; vertical-align: middle;"></span> N R	\$1366.86	\$ 1372.95	\$1502.94
			7,8,9	BS42-2418-TT <span style="display: inline-block; width: 15px; height: 10px; background-color: #ccc; vertical-align: middle;"></span> <span style="display: inline-block; width: 15px; height: 10px; background-color: #ccc; vertical-align: middle;"></span> <span style="display: inline-block; width: 15px; height: 10px; background-color: #ccc; vertical-align: middle;"></span> <span style="display: inline-block; width: 15px; height: 10px; background-color: #ccc; vertical-align: middle;"></span> R	1373.68	1379.77	1509.76
			W	BS42-2418-TT <span style="display: inline-block; width: 15px; height: 10px; background-color: #ccc; vertical-align: middle;"></span> <span style="display: inline-block; width: 15px; height: 10px; background-color: #ccc; vertical-align: middle;"></span> <span style="display: inline-block; width: 15px; height: 10px; background-color: #ccc; vertical-align: middle;"></span> <span style="display: inline-block; width: 15px; height: 10px; background-color: #ccc; vertical-align: middle;"></span> W R	1388.72	1394.81	1524.80
<b>Case TFL Grade E</b>							
42"(1067mm)	16"(406mm)	18"(457mm)	N	BS42-1618-TT <span style="display: inline-block; width: 15px; height: 10px; background-color: #ccc; vertical-align: middle;"></span> <span style="display: inline-block; width: 15px; height: 10px; background-color: #ccc; vertical-align: middle;"></span> <span style="display: inline-block; width: 15px; height: 10px; background-color: #ccc; vertical-align: middle;"></span> <span style="display: inline-block; width: 15px; height: 10px; background-color: #ccc; vertical-align: middle;"></span> N R	\$ 1516.09	\$ 1522.18	\$ 1652.17
			7,8,9	BS42-1618-TT <span style="display: inline-block; width: 15px; height: 10px; background-color: #ccc; vertical-align: middle;"></span> <span style="display: inline-block; width: 15px; height: 10px; background-color: #ccc; vertical-align: middle;"></span> <span style="display: inline-block; width: 15px; height: 10px; background-color: #ccc; vertical-align: middle;"></span> <span style="display: inline-block; width: 15px; height: 10px; background-color: #ccc; vertical-align: middle;"></span> R	1522.91	1529.00	1658.99
			W	BS42-1618-TT <span style="display: inline-block; width: 15px; height: 10px; background-color: #ccc; vertical-align: middle;"></span> <span style="display: inline-block; width: 15px; height: 10px; background-color: #ccc; vertical-align: middle;"></span> <span style="display: inline-block; width: 15px; height: 10px; background-color: #ccc; vertical-align: middle;"></span> <span style="display: inline-block; width: 15px; height: 10px; background-color: #ccc; vertical-align: middle;"></span> W R	1537.95	1544.04	1674.03
	24"(610mm)	18"(457mm)	N	BS42-2418-TT <span style="display: inline-block; width: 15px; height: 10px; background-color: #ccc; vertical-align: middle;"></span> <span style="display: inline-block; width: 15px; height: 10px; background-color: #ccc; vertical-align: middle;"></span> <span style="display: inline-block; width: 15px; height: 10px; background-color: #ccc; vertical-align: middle;"></span> <span style="display: inline-block; width: 15px; height: 10px; background-color: #ccc; vertical-align: middle;"></span> N R	\$ 1765.45	\$ 1771.54	\$ 1901.53
			7,8,9	BS42-2418-TT <span style="display: inline-block; width: 15px; height: 10px; background-color: #ccc; vertical-align: middle;"></span> <span style="display: inline-block; width: 15px; height: 10px; background-color: #ccc; vertical-align: middle;"></span> <span style="display: inline-block; width: 15px; height: 10px; background-color: #ccc; vertical-align: middle;"></span> <span style="display: inline-block; width: 15px; height: 10px; background-color: #ccc; vertical-align: middle;"></span> R	1772.27	1778.36	1908.35
			W	BS42-2418-TT <span style="display: inline-block; width: 15px; height: 10px; background-color: #ccc; vertical-align: middle;"></span> <span style="display: inline-block; width: 15px; height: 10px; background-color: #ccc; vertical-align: middle;"></span> <span style="display: inline-block; width: 15px; height: 10px; background-color: #ccc; vertical-align: middle;"></span> <span style="display: inline-block; width: 15px; height: 10px; background-color: #ccc; vertical-align: middle;"></span> W R	1787.31	1793.40	1923.39



# Modular Lower Storage

## 3H Storage Cabinet – Attached

### Double Hinged Door – 24”W, 30”W, 36”W

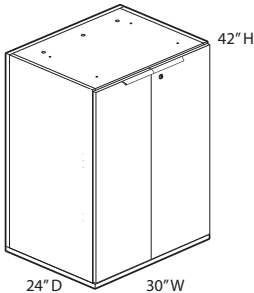
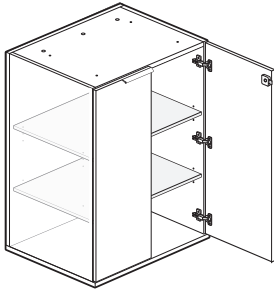

BS42-2430  
Class BH – Discount Group XXIV

#### Features

- Includes thermally fused laminate (TFL) storage cabinet with two adjustable shelves, glides, concealed hinges and unfinished top.
- Shelf is TFL and matches cabinet.
- Available with proud or inset back.
- Glides provide 1”(25mm) leveling adjustment.
- Standard with two thermally fused laminate (TFL) doors.
- Door pull options include Crescent, Linear, Classic, and Wing. Touch latch (no pull) option also available.
  - Crescent, Linear and Classic pulls are brushed nickel finish.
  - Wing pull available as specifiable trim color.
- Unfinished top is pre-drilled to accept Modular Storage Top or Common Top.
- Available locking or non-locking. Single lock secures both doors.
- Lock plug available in black or chrome.
- For lock options, refer to Lock Program section of the Accessories Price List.

#### Specification Tips

- 3H Attached Modular Lower Storage units are for use in the following application:
  - As a single storage unit; requires a separately specified 0.75”(19mm) or 1.18”(30mm) thick Modular Storage Top.
  - To design a standing height credenza; requires a separately specified 0.75”(19mm) or 1.18”(30mm) thick Modular Storage Top.
- Proud back option is recommended when the back of the storage is exposed or visible; proud back will not increase storage depth.
- Inset back option is recommended for an application where the storage back is not visible.
- Height adjustable shelf inserts into designated mounting locations. See Product Details.
- 3H attached modular storage unit aligns with other Be\_Hold 3H attached units however, will not horizontally align with 41”(1041mm)H Freestanding Storage.
- 3H storage is not for use with legs.
- Refer to the Specification Guide for product application information.

#### To Order, Specify:

- 1) Product number, including:
  - 1 **Back Option:**
    - R** Inset Back
    - P** Proud Back
  - 2 **Pull Option:** (see side bar)
  - 3 **Lock Option:**
    - N** No Lock
    - Y** Lock (add **\$43.46** list)
- 2) TFL color for case.
- 3) Edge color for case.
- 4) TFL color for front.
- 5) Edge color for front.
- 6) Trim color for Wing pull (if applicable).
- 7) Trim color for lock plug (if applicable).

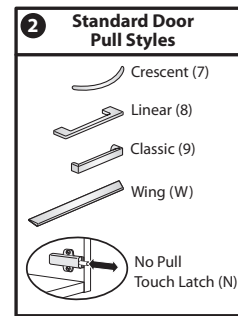

Height	Depth	Width	Pull	Number	①②③	Front — TFL		
						A	B	E
<b>Case TFL Grade A</b>								
42”(1067mm)	16”(406mm)	24”(610mm)	N	BS42-1624-TTN	■ N ■ R	\$1362.60	\$ 1370.72	\$1544.04
			7,8,9	BS42-1624-TTN	■ ■ ■ R	1389.92	1398.04	1571.36
			W	BS42-1624-TTN	■ W ■ R	1420.00	1428.12	1601.44
	30”(762mm)	N	BS42-1630-TTN	■ N ■ R	\$ 1538.87	\$1549.02	\$ 1765.67	
				7,8,9	■ ■ ■ R	1566.19	1576.34	1792.99
				W	■ W ■ R	1596.27	1606.42	1823.07
	36”(914mm)	N	BS42-1636-TTN	■ N ■ R	\$1694.65	\$1706.83	\$ 1966.81	
				7,8,9	■ ■ ■ R	1721.97	1734.15	1994.13
				W	■ W ■ R	1752.05	1764.23	2024.21
24”(610mm)	24”(610mm)	N	BS42-2424-TTN	■ N ■ R	\$1538.85	\$1546.97	\$ 1720.29	
				7,8,9	■ ■ ■ R	1566.17	1574.29	1747.61
				W	■ W ■ R	1596.25	1604.37	1777.69
	30”(762mm)	N	BS42-2430-TTN	■ N ■ R	\$ 1735.61	\$ 1745.76	\$ 1962.41	
				7,8,9	■ ■ ■ R	1762.93	1773.08	1989.73
				W	■ W ■ R	1793.01	1803.16	2019.81
	36”(914mm)	N	BS42-2436-TTN	■ N ■ R	\$1932.37	\$1944.55	\$2204.53	
				7,8,9	■ ■ ■ R	1959.69	1971.87	2231.85
				W	■ W ■ R	1989.77	2001.95	2261.93

# Modular Lower Storage

## 3H Storage Cabinet – Attached

Height	Depth	Width	Pull	Number	①②③	Front — TFL		
						A	B	E
<b>Case TFL Grade B</b>								
42"(1067mm)	16"(406mm)	24"(610mm)	N	BS42-1624-TTN	N R	\$ 1385.91	\$ 1394.03	\$ 1567.35
			7,8,9	BS42-1624-TTN	R	1413.23	1421.35	1594.67
			W	BS42-1624-TTN	W R	1443.31	1451.43	1624.75
		30"(762mm)	N	BS42-1630-TTN	N R	\$ 1566.85	\$ 1577.00	\$ 1793.65
			7,8,9	BS42-1630-TTN	R	1594.17	1604.32	1820.97
			W	BS42-1630-TTN	W R	1624.25	1634.40	1851.05
		36"(914mm)	N	BS42-1636-TTN	N R	\$ 1726.42	\$ 1738.60	\$ 1998.58
			7,8,9	BS42-1636-TTN	R	1753.74	1765.92	2025.90
			W	BS42-1636-TTN	W R	1783.82	1796.00	2055.98
	24"(610mm)	24"(610mm)	N	BS42-2424-TTN	N R	\$ 1569.17	\$ 1577.29	\$ 1750.61
			7,8,9	BS42-2424-TTN	R	1596.49	1604.61	1777.93
			W	BS42-2424-TTN	W R	1626.57	1634.69	1808.01
		30"(762mm)	N	BS42-2430-TTN	N R	\$ 1771.48	\$ 1781.63	\$ 1998.28
			7,8,9	BS42-2430-TTN	R	1798.80	1808.95	2025.60
			W	BS42-2430-TTN	W R	1828.88	1839.03	2055.68
		36"(914mm)	N	BS42-2436-TTN	N R	\$ 1973.79	\$ 1985.97	\$ 2245.95
			7,8,9	BS42-2436-TTN	R	2001.11	2013.29	2273.27
			W	BS42-2436-TTN	W R	2031.19	2043.37	2303.35
<b>Case TFL Grade E</b>								
42"(1067mm)	16"(406mm)	24"(610mm)	N	BS42-1624-TTN	N R	\$ 1764.18	\$ 1772.30	\$ 1945.62
			7,8,9	BS42-1624-TTN	R	1791.50	1799.62	1972.94
			W	BS42-1624-TTN	W R	1821.58	1829.70	2003.02
		30"(762mm)	N	BS42-1630-TTN	N R	\$ 2012.27	\$ 2022.42	\$ 2239.07
			7,8,9	BS42-1630-TTN	R	2039.59	2049.74	2266.39
			W	BS42-1630-TTN	W R	2069.67	2079.82	2296.47
		36"(914mm)	N	BS42-1636-TTN	N R	\$ 2231.05	\$ 2243.23	\$ 2503.21
			7,8,9	BS42-1636-TTN	R	2258.37	2270.55	2530.53
			W	BS42-1636-TTN	W R	2288.45	2300.63	2560.61
	24"(610mm)	24"(610mm)	N	BS42-2424-TTN	N R	\$ 2042.85	\$ 2050.97	\$ 2224.29
			7,8,9	BS42-2424-TTN	R	2070.17	2078.29	2251.61
			W	BS42-2424-TTN	W R	2100.25	2108.37	2281.69
		30"(762mm)	N	BS42-2430-TTN	N R	\$ 2320.25	\$ 2330.40	\$ 2547.05
			7,8,9	BS42-2430-TTN	R	2347.57	2357.72	2574.37
			W	BS42-2430-TTN	W R	2377.65	2387.80	2604.45
		36"(914mm)	N	BS42-2436-TTN	N R	\$ 2597.65	\$ 2609.83	\$ 2869.81
			7,8,9	BS42-2436-TTN	R	2624.97	2637.15	2897.13
			W	BS42-2436-TTN	W R	2655.05	2667.23	2927.21

# Modular Lower Storage

## Lateral File

### Catalog Logic

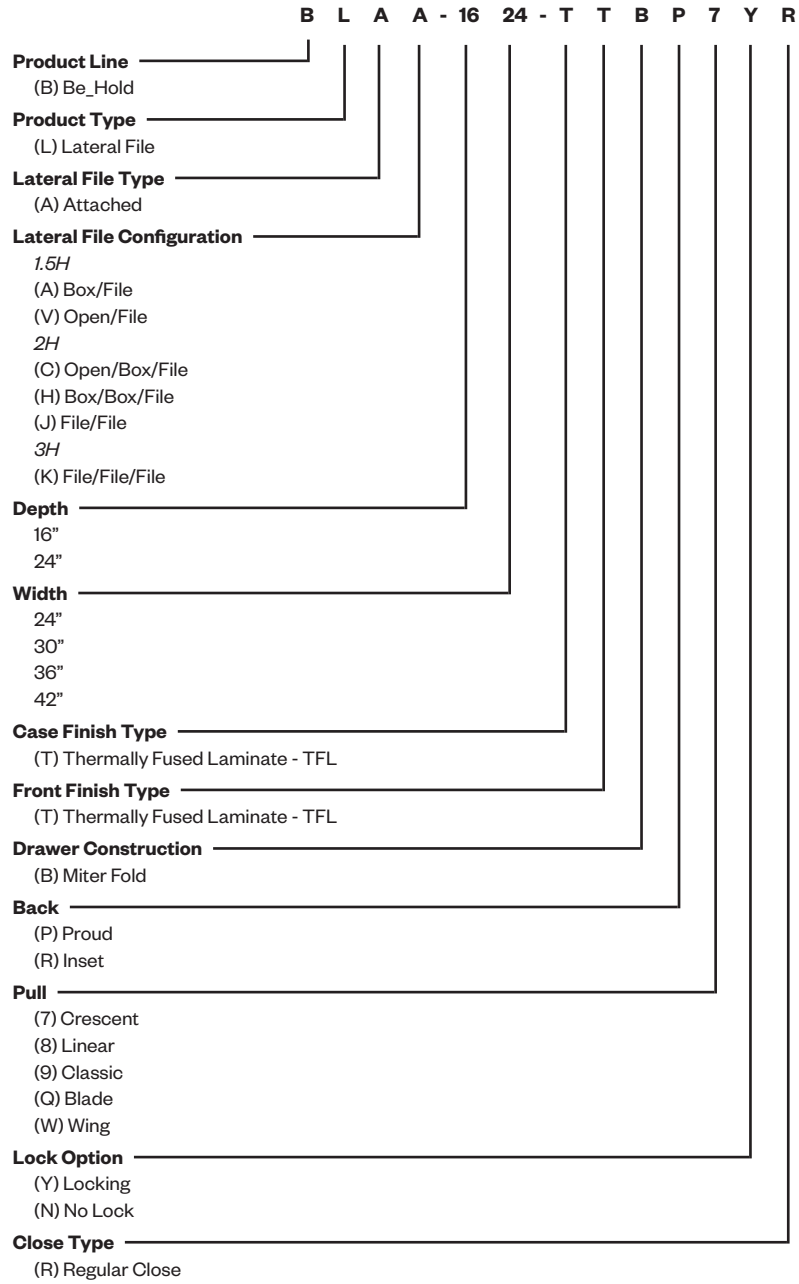

# Modular Lower Storage

## 1.5H Lateral File – Attached

### Box/File

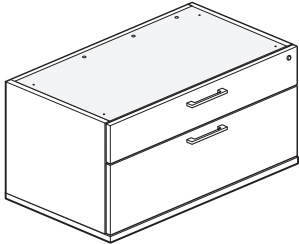

BLAA-1642  
Class BH – Discount Group XXIV

### Features

- Includes thermally fused laminate (TFL) lateral file with unfinished top, attachment hardware and leveling glides with 1”(25mm) adjustment range.
- Available with proud or inset back.
- File drawer standard with hanging side bars.
- Drawer has a black miter fold construction with thermally fused laminate (TFL) drawer front.
- Drawers have full extension steel ball-bearing slides with integrated anti-tip interlock feature.
- Drawer pull options include Crescent, Linear, Classic, Blade and Wing.
  - Crescent, Linear and Classic pulls are brushed nickel finish.
  - Blade and Wing pulls available as specifiable trim color.
- Unfinished top is pre-drilled to accept Modular Storage Top or Common Top.
- Available locking or non-locking; single lock secures both drawers.
- Lock plug available in black or chrome.
- For lock options, refer to Lock Program section of the Accessories Price List.

### Specification Tips

- 1.5H Attached Modular Lower Storage units are for use in the following applications:
  - As a single storage unit; requires a separately specified 0.75”(19mm) thick Modular Storage Top.
  - To design a modular credenza; requires a separately specified 0.75”(19mm) thick Common Top.
  - Used in conjunction with a preconfigured credenza; requires a separately specified 0.75”(19mm) thick Common Top.
- Proud back option is recommended when the back of the storage is exposed or visible; proud back will not increase storage depth.
- Inset back option is recommended for a Compose panel/frame worksurface mounted application or in an application where the storage back is not visible.
- 1.5H lower storage becomes the same height as 2H lower storage with separately specified legs.
- **Note:** Planning exception legs are not for use with 42”(1067mm)W lateral file drawer.
- In a freestanding application lateral files require a separately specified counterweight.
- For use with separately specified Filing and Storage Cushion Top.
- For use with same width Stack-On Storage For Use With 1.5H Lower Storage; separately specified storage top required.
- Not for use with legs.
- Box drawer for use with separately specified Belong accessories, if applicable:
  - Drawer Tray
  - Drawer Liner
  - Drawer Dividers
  - Organizational Rings
- File drawer accommodates front-to-back and side-to-side letter filing and front-to-back legal filing with included hanging bars.
- Refer to the Specification Guide for product application information.

### To Order, Specify:

- 1) Product number, including:
  - 1 **Back Option:**
    - R** Inset Back
    - P** Proud Back
  - 2 **Pull Option:** (see side bar)
  - 3 **Lock Option:**
    - N** No Lock
    - Y** Lock (add **\$43.46** list)
- 2) TFL color for case.
- 3) Edge color for case.
- 4) TFL color for front.
- 5) Edge color for front.
- 6) Trim color for pull (Blade and Wing).
- 7) Trim color for lock plug (if applicable).

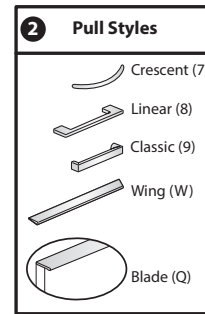

Height	Depth	Width	Pull	Number	①②③	Front — TFL		
						A	B	E
<b>Case TFL Grade A</b>								
22”(559mm)	16”(406mm)	24”(610mm)	7,8,9	BLAA-1624-TTB	■ ■ ■ R	\$1096.33	\$ 1100.61	\$ 1194.01
			W	BLAA-1624-TTB	■ W ■ R	1127.81	1132.09	1225.49
			Q	BLAA-1624-TTB	■ Q ■ R	1138.57	1142.85	1236.25
	30”(762mm)	24”(610mm)	7,8,9	BLAA-1630-TTB	■ ■ ■ R	\$ 1221.74	\$ 1227.09	\$1343.84
			W	BLAA-1630-TTB	■ W ■ R	1253.22	1258.57	1375.32
			Q	BLAA-1630-TTB	■ Q ■ R	1263.98	1269.33	1386.08
	36”(914mm)	24”(610mm)	7,8,9	BLAA-1636-TTB	■ ■ ■ R	\$1364.06	\$1370.48	\$ 1510.58
			W	BLAA-1636-TTB	■ W ■ R	1395.54	1401.96	1542.06
			Q	BLAA-1636-TTB	■ Q ■ R	1406.30	1412.72	1552.82
	42”(1067mm)	24”(610mm)	7,8,9	BLAA-1642-TTB	■ ■ ■ R	\$ 1555.70	\$ 1563.19	\$1726.64
			W	BLAA-1642-TTB	■ W ■ R	1587.18	1594.67	1758.12
			Q	BLAA-1642-TTB	■ Q ■ R	1597.94	1605.43	1768.88

# Modular Lower Storage

## 1.5H Lateral File – Attached

Height	Depth	Width	Pull	Number	①②③	Front — TFL		
						A	B	E
<b>Case TFL Grade A</b>								
22"(559mm)	24"(610mm)	24"(610mm)	7,8,9	BLAA-2424-TTB	■ ■ R	\$ 1237.25	\$ 1241.53	\$ 1334.93
			W	BLAA-2424-TTB	W R	1268.73	1273.01	1366.41
			Q	BLAA-2424-TTB	Q R	1279.49	1283.77	1377.17
	30"(762mm)		7,8,9	BLAA-2430-TTB	■ ■ R	\$ 1362.66	\$ 1368.01	\$ 1484.76
			W	BLAA-2430-TTB	W R	1394.14	1399.49	1516.24
			Q	BLAA-2430-TTB	Q R	1404.90	1410.25	1527.00
	36"(914mm)		7,8,9	BLAA-2436-TTB	■ ■ R	\$ 1504.98	\$ 1511.40	\$ 1651.50
			W	BLAA-2436-TTB	W R	1536.46	1542.88	1682.98
			Q	BLAA-2436-TTB	Q R	1547.22	1553.64	1693.74
	42"(1067mm)		7,8,9	BLAA-2442-TTB	■ ■ R	\$ 1696.62	\$ 1704.11	\$ 1867.56
			W	BLAA-2442-TTB	W R	1728.10	1735.59	1899.04
			Q	BLAA-2442-TTB	Q R	1738.86	1746.35	1909.80
<b>Case TFL Grade B</b>								
22"(559mm)	16"(406mm)	24"(610mm)	7,8,9	BLAA-1624-TTB	■ ■ R	\$ 1129.24	\$ 1133.52	\$ 1226.92
			W	BLAA-1624-TTB	W R	1160.72	1165.00	1258.40
			Q	BLAA-1624-TTB	Q R	1171.48	1175.76	1269.16
	30"(762mm)		7,8,9	BLAA-1630-TTB	■ ■ R	\$ 1255.54	\$ 1260.89	\$ 1377.64
			W	BLAA-1630-TTB	W R	1287.02	1292.37	1409.12
			Q	BLAA-1630-TTB	Q R	1297.78	1303.13	1419.88
	36"(914mm)		7,8,9	BLAA-1636-TTB	■ ■ R	\$ 1398.75	\$ 1405.17	\$ 1545.27
			W	BLAA-1636-TTB	W R	1430.23	1436.65	1576.75
			Q	BLAA-1636-TTB	Q R	1440.99	1447.41	1587.51
	42"(1067mm)		7,8,9	BLAA-1642-TTB	■ ■ R	\$ 1591.28	\$ 1598.77	\$ 1762.22
			W	BLAA-1642-TTB	W R	1622.76	1630.25	1793.70
			Q	BLAA-1642-TTB	Q R	1633.52	1641.01	1804.46
	24"(610mm)	24"(610mm)	7,8,9	BLAA-2424-TTB	■ ■ R	\$ 1279.26	\$ 1283.54	\$ 1376.94
			W	BLAA-2424-TTB	W R	1310.74	1315.02	1408.42
			Q	BLAA-2424-TTB	Q R	1321.50	1325.78	1419.18
	30"(762mm)		7,8,9	BLAA-2430-TTB	■ ■ R	\$ 1405.56	\$ 1410.91	\$ 1527.66
			W	BLAA-2430-TTB	W R	1437.04	1442.39	1559.14
			Q	BLAA-2430-TTB	Q R	1447.80	1453.15	1569.90
	36"(914mm)		7,8,9	BLAA-2436-TTB	■ ■ R	\$ 1548.77	\$ 1555.19	\$ 1695.29
			W	BLAA-2436-TTB	W R	1580.25	1586.67	1726.77
			Q	BLAA-2436-TTB	Q R	1591.01	1597.43	1737.53
	42"(1067mm)		7,8,9	BLAA-2442-TTB	■ ■ R	\$ 1741.30	\$ 1748.79	\$ 1912.24
			W	BLAA-2442-TTB	W R	1772.78	1780.27	1943.72
			Q	BLAA-2442-TTB	Q R	1783.54	1791.03	1954.48
<b>Case TFL Grade E</b>								
22"(559mm)	16"(406mm)	24"(610mm)	7,8,9	BLAA-1624-TTB	■ ■ R	\$ 1836.10	\$ 1840.38	\$ 1933.78
			W	BLAA-1624-TTB	W R	1867.58	1871.86	1965.26
			Q	BLAA-1624-TTB	Q R	1878.34	1882.62	1976.02
	30"(762mm)		7,8,9	BLAA-1630-TTB	■ ■ R	\$ 1981.50	\$ 1986.85	\$ 2103.60
			W	BLAA-1630-TTB	W R	2012.98	2018.33	2135.08
			Q	BLAA-1630-TTB	Q R	2023.74	2029.09	2145.84
	36"(914mm)		7,8,9	BLAA-1636-TTB	■ ■ R	\$ 2143.81	\$ 2150.23	\$ 2290.33
			W	BLAA-1636-TTB	W R	2175.29	2181.71	2321.81
			Q	BLAA-1636-TTB	Q R	2186.05	2192.47	2332.57
	42"(1067mm)		7,8,9	BLAA-1642-TTB	■ ■ R	\$ 2355.44	\$ 2362.93	\$ 2526.38
			W	BLAA-1642-TTB	W R	2386.92	2394.41	2557.86
			Q	BLAA-1642-TTB	Q R	2397.68	2405.17	2568.62
	24"(610mm)	24"(610mm)	7,8,9	BLAA-2424-TTB	■ ■ R	\$ 2181.20	\$ 2185.48	\$ 2278.88
			W	BLAA-2424-TTB	W R	2212.68	2216.96	2310.36
			Q	BLAA-2424-TTB	Q R	2223.44	2227.72	2321.12
	30"(762mm)		7,8,9	BLAA-2430-TTB	■ ■ R	\$ 2326.60	\$ 2331.95	\$ 2448.70
			W	BLAA-2430-TTB	W R	2358.08	2363.43	2480.18
			Q	BLAA-2430-TTB	Q R	2368.84	2374.19	2490.94
	36"(914mm)		7,8,9	BLAA-2436-TTB	■ ■ R	\$ 2488.91	\$ 2495.33	\$ 2635.43
			W	BLAA-2436-TTB	W R	2520.39	2526.81	2666.91
			Q	BLAA-2436-TTB	Q R	2531.15	2537.57	2677.67
	42"(1067mm)		7,8,9	BLAA-2442-TTB	■ ■ R	\$ 2700.54	\$ 2708.03	\$ 2871.48
			W	BLAA-2442-TTB	W R	2732.02	2739.51	2902.96
			Q	BLAA-2442-TTB	Q R	2742.78	2750.27	2913.72

# Modular Lower Storage

## 1.5H Lateral File – Attached

### Open/File

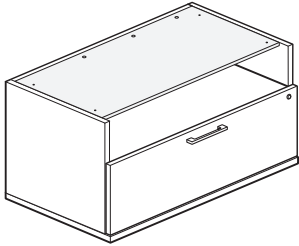

BLAV-1642  
Class BH – Discount Group XXIV

### Features

- Includes thermally fused laminate (TFL) lateral file with unfinished top, attachment hardware and leveling glides with 1”(25mm) adjustment range.
- Available with proud or inset back.
- File drawer standard with hanging side bars.
- Drawer has a black miter fold construction with thermally fused laminate (TFL) drawer front.
- Drawer has full extension steel ball-bearing slides.
- Drawer pull options include Crescent, Linear, Classic, Blade and Wing.
  - Crescent, Linear and Classic pulls are brushed nickel finish.
  - Blade and Wing pulls available as specifiable trim color.
- Bottom panel of open section is TFL and will match case.
- Unfinished top is pre-drilled to accept Modular Storage Top or Common Top.
- Available locking or non-locking.
- Lock plug available in black or chrome.
- For lock options, refer to Lock Program section of the Accessories Price List.

### Specification Tips

- 1.5H Attached Modular Lower Storage units are for use in the following applications:
  - As a singles storage unit; requires a separately specified 0.75”(19mm) thick Modular Storage Top.
  - To design a modular credenza; requires a separately specified 0.75”(19mm) thick Common Top. Used in conjunction with a preconfigured credenza; requires a separately specified 0.75”(19mm) thick Common Top.
  - Proud back option is recommended when the back of the storage is exposed or visible; proud back will not increase storage depth.
  - Inset back option is recommended for an application where the storage back is not visible.
  - 1.5H storage becomes the same height as 2H storage with separately specified legs.
- **Note:** Planning exception legs are not for use with 42”(1067mm)W lateral file drawer.
- In a freestanding application lateral file requires a separately specified counterweight.
- For use with:
  - Filling and Storage Cushion Top
  - Same width Stack-On storage For Use With 1.5H Lower Storage.
- File drawer accommodates front-to-back and side-to-side letter filing and front-to-back legal filing with use of included hanging bars.
- Not for use with:
  - Personal Drawer
- Refer to the Specification Guide for product application information.

### To Order, Specify:

- 1) Product number, including:
  - 1 **Back Option:**
    - R** Inset Back
    - P** Proud Back
  - 2 **Pull Option:** (see side bar)
  - 3 **Lock Option:**
    - N** No Lock
    - Y** Lock (add **\$43.46** list)
- 2) TFL color for case.
- 3) Edge color for case.
- 4) TFL color for front.
- 5) Edge color for front.
- 6) Trim color for pull (Blade and Wing).
- 7) Trim color for lock plug (if applicable).

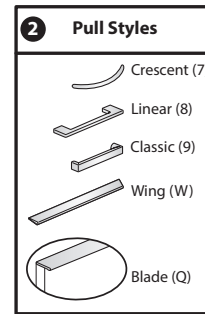

Height	Depth	Width	Pull	Number	①②③	Front — TFL		
						A	B	E
<b>Case TFL Grade A</b>								
22”(559mm)	16”(406mm)	24”(610mm)	7,8,9	BLAV-1624-TTB	■ ■ ■ R	\$ 1001.87	\$1004.27	\$ 1055.11
			W	BLAV-1624-TTB	■ W ■ R	1017.61	1020.01	1070.85
			Q	BLAV-1624-TTB	■ Q ■ R	1022.99	1025.39	1076.23
		30”(762mm)	7,8,9	BLAV-1630-TTB	■ ■ ■ R	\$ 1123.75	\$ 1126.75	\$ 1190.30
			W	BLAV-1630-TTB	■ W ■ R	1139.49	1142.49	1206.04
			Q	BLAV-1630-TTB	■ Q ■ R	1144.87	1147.87	1211.42
		36”(914mm)	7,8,9	BLAV-1636-TTB	■ ■ ■ R	\$1262.54	\$ 1266.14	\$1342.40
			W	BLAV-1636-TTB	■ W ■ R	1278.28	1281.88	1358.14
			Q	BLAV-1636-TTB	■ Q ■ R	1283.66	1287.26	1363.52
		42”(1067mm)	7,8,9	BLAV-1642-TTB	■ ■ ■ R	\$1450.65	\$1454.85	\$ 1543.82
			W	BLAV-1642-TTB	■ W ■ R	1466.39	1470.59	1559.56
			Q	BLAV-1642-TTB	■ Q ■ R	1471.77	1475.97	1564.94

# Modular Lower Storage

## 1.5H Lateral File – Attached

Height	Depth	Width	Pull	Number	①②③	Front — TFL		
						A	B	E
<b>Case TFL Grade A</b>								
22"(559mm)	24"(610mm)	24"(610mm)	7,8,9	BLAV-2424-TTB	■ ■ R	\$ 1142.79	\$ 1145.19	\$ 1196.03
			W	BLAV-2424-TTB	W R	1158.53	1160.93	1211.77
			Q	BLAV-2424-TTB	Q R	1163.91	1166.31	1217.15
	30"(762mm)		7,8,9	BLAV-2430-TTB	■ ■ R	\$ 1264.67	\$ 1267.67	\$ 1331.22
			W	BLAV-2430-TTB	W R	1280.41	1283.41	1346.96
			Q	BLAV-2430-TTB	Q R	1285.79	1288.79	1352.34
	36"(914mm)		7,8,9	BLAV-2436-TTB	■ ■ R	\$ 1403.46	\$ 1407.06	\$ 1483.32
			W	BLAV-2436-TTB	W R	1419.20	1422.80	1499.06
			Q	BLAV-2436-TTB	Q R	1424.58	1428.18	1504.44
	42"(1067mm)		7,8,9	BLAV-2442-TTB	■ ■ R	\$ 1591.57	\$ 1595.77	\$ 1684.74
			W	BLAV-2442-TTB	W R	1607.31	1611.51	1700.48
			Q	BLAV-2442-TTB	Q R	1612.69	1616.89	1705.86
<b>Case TFL Grade B</b>								
22"(559mm)	16"(406mm)	24"(610mm)	7,8,9	BLAV-1624-TTB	■ ■ R	\$ 1047.42	\$ 1049.82	\$ 1100.66
			W	BLAV-1624-TTB	W R	1063.16	1065.56	1116.40
			Q	BLAV-1624-TTB	Q R	1068.54	1070.94	1121.78
	30"(762mm)		7,8,9	BLAV-1630-TTB	■ ■ R	\$ 1173.35	\$ 1176.35	\$ 1239.90
			W	BLAV-1630-TTB	W R	1189.09	1192.09	1255.64
			Q	BLAV-1630-TTB	Q R	1194.47	1197.47	1261.02
	36"(914mm)		7,8,9	BLAV-1636-TTB	■ ■ R	\$ 1316.19	\$ 1319.79	\$ 1396.05
			W	BLAV-1636-TTB	W R	1331.93	1335.53	1411.79
			Q	BLAV-1636-TTB	Q R	1337.31	1340.91	1417.17
	42"(1067mm)		7,8,9	BLAV-1642-TTB	■ ■ R	\$ 1508.35	\$ 1512.55	\$ 1601.52
			W	BLAV-1642-TTB	W R	1524.09	1528.29	1617.26
			Q	BLAV-1642-TTB	Q R	1529.47	1533.67	1622.64
	24"(610mm)	24"(610mm)	7,8,9	BLAV-2424-TTB	■ ■ R	\$ 1197.44	\$ 1199.84	\$ 1250.68
			W	BLAV-2424-TTB	W R	1213.18	1215.58	1266.42
			Q	BLAV-2424-TTB	Q R	1218.56	1220.96	1271.80
	30"(762mm)		7,8,9	BLAV-2430-TTB	■ ■ R	\$ 1323.37	\$ 1326.37	\$ 1389.92
			W	BLAV-2430-TTB	W R	1339.11	1342.11	1405.66
			Q	BLAV-2430-TTB	Q R	1344.49	1347.49	1411.04
	36"(914mm)		7,8,9	BLAV-2436-TTB	■ ■ R	\$ 1466.21	\$ 1469.81	\$ 1546.07
			W	BLAV-2436-TTB	W R	1481.95	1485.55	1561.81
			Q	BLAV-2436-TTB	Q R	1487.33	1490.93	1567.19
	42"(1067mm)		7,8,9	BLAV-2442-TTB	■ ■ R	\$ 1658.37	\$ 1662.57	\$ 1751.54
			W	BLAV-2442-TTB	W R	1674.11	1678.31	1767.28
			Q	BLAV-2442-TTB	Q R	1679.49	1683.69	1772.66
<b>Open/File — Case TFL Grade E</b>								
22"(559mm)	16"(406mm)	24"(610mm)	7,8,9	BLAV-1624-TTB	■ ■ R	\$ 2025.72	\$ 2028.12	\$ 2078.96
			W	BLAV-1624-TTB	W R	2041.46	2043.86	2094.70
			Q	BLAV-1624-TTB	Q R	2046.84	2049.24	2100.08
	30"(762mm)		7,8,9	BLAV-1630-TTB	■ ■ R	\$ 2238.61	\$ 2241.61	\$ 2305.16
			W	BLAV-1630-TTB	W R	2254.35	2257.35	2320.90
			Q	BLAV-1630-TTB	Q R	2259.73	2262.73	2326.28
	36"(914mm)		7,8,9	BLAV-1636-TTB	■ ■ R	\$ 2468.41	\$ 2472.01	\$ 2548.27
			W	BLAV-1636-TTB	W R	2484.15	2487.75	2564.01
			Q	BLAV-1636-TTB	Q R	2489.53	2493.13	2569.39
	42"(1067mm)		7,8,9	BLAV-1642-TTB	■ ■ R	\$ 2747.53	\$ 2751.73	\$ 2840.70
			W	BLAV-1642-TTB	W R	2763.27	2767.47	2856.44
			Q	BLAV-1642-TTB	Q R	2768.65	2772.85	2861.82
	24"(610mm)	24"(610mm)	7,8,9	BLAV-2424-TTB	■ ■ R	\$ 2370.82	\$ 2373.22	\$ 2424.06
			W	BLAV-2424-TTB	W R	2386.56	2388.96	2439.80
			Q	BLAV-2424-TTB	Q R	2391.94	2394.34	2445.18
	30"(762mm)		7,8,9	BLAV-2430-TTB	■ ■ R	\$ 2583.71	\$ 2586.71	\$ 2650.26
			W	BLAV-2430-TTB	W R	2599.45	2602.45	2666.00
			Q	BLAV-2430-TTB	Q R	2604.83	2607.83	2671.38
	36"(914mm)		7,8,9	BLAV-2436-TTB	■ ■ R	\$ 2813.51	\$ 2817.11	\$ 2893.37
			W	BLAV-2436-TTB	W R	2829.25	2832.85	2909.11
			Q	BLAV-2436-TTB	Q R	2834.63	2838.23	2914.49
	42"(1067mm)		7,8,9	BLAV-2442-TTB	■ ■ R	\$ 3092.63	\$ 3096.83	\$ 3185.80
			W	BLAV-2442-TTB	W R	3108.37	3112.57	3201.54
			Q	BLAV-2442-TTB	Q R	3113.75	3117.95	3206.92

# Modular Lower Storage

## 2H Lateral File – Attached

### Box/Box/File

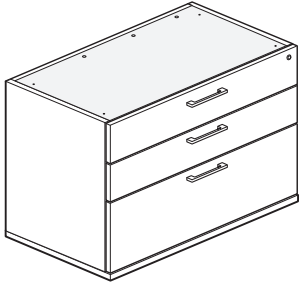

BLAH-1642  
Class BH – Discount Group XXIV

### Features

- Includes thermally fused laminate (TFL) lateral file with unfinished top, attachment hardware and leveling glides with 1”(25mm) adjustment range.
- Available with proud or inset back.
- File drawer standard with hanging side bars.
- Drawers have a black miter fold construction with thermally fused laminate (TFL) drawer fronts.
- Drawers have full extension steel ball-bearing slides with integrated anti-tip interlock feature.
- Drawer pull options include Crescent, Linear, Classic, Blade and Wing.
  - Crescent, Linear and Classic pulls are brushed nickel finish.
  - Blade and Wing pulls available as specifiable trim color.
- Unfinished top is pre-drilled to accept Modular Storage Top or Common Top.
- Available locking or non-locking; single lock secures all drawers.
- Lock plug available in black or chrome.
- For lock options, refer to Lock Program section of the Accessories Price List.

### Specification Tips

- 2H Attached Modular Lower Storage units are for use in the following applications:
  - As a single storage unit; requires a separately specified 0.75”(19mm) thick Modular Storage Top.
  - To design a modular credenza; requires a separately specified 1.18”(30mm) thick Common Top.
  - Used in conjunction with a preconfigured 2H credenza; requires a separately specified 1.18”(30mm) thick Common Top.
  - In a Compose, Compose Connections and Compose Beam panel/frame mounted worksurface application.
- Proud back option is recommended when the back of the storage is exposed or visible; proud back will not increase storage depth.
- Inset back option is recommended for a Compose panel/frame worksurface mounted application or in an application where the storage back is not visible.
- 16”(406mm)D 2H lateral files require a separately specified counterweight when used as a freestanding unit. 24”(610mm)D units do not require a counterweight.
- 2H storage is not for use with Storage Cushion Top.
- May be used with Stack-On Storage For Use With 2H Lower Storage; Stack-On storage and attached modular lower storage must be the same width. Requires separately specified storage top.
- 2H storage may be used with separately specified legs; nominal storage height with legs is 34.5”(876mm). A modular storage top 0.75”(19mm) or 1.18”(30mm) thick may be used.
  - Exception: Legs are not for use with 42”(1067mm)W lateral file drawer.
- Box drawer for use with separately specified accessories.
  - Drawer Tray
  - Drawer Liner
  - Drawer Dividers
  - Organizational Rings
- File drawer accommodates front-to-back and side-to-side letter filing and front-to-back legal filing with included hanging bars.
- Refer to the Specification Guide for product application information.

### To Order, Specify:

- 1) Product number, including:
  - 1 **Back Option:**
    - R** Inset Back
    - P** Proud Back
  - 2 **Pull Option:** (see side bar)
  - 3 **Lock Option:**
    - N** No Lock
    - Y** Lock (add **\$43.46** list)
- 2) TFL color for case.
- 3) Edge color for case.
- 4) TFL color for front.
- 5) Edge color for front.
- 6) Trim color for pull (Blade and Wing).
- 7) Trim color for lock plug (if applicable).

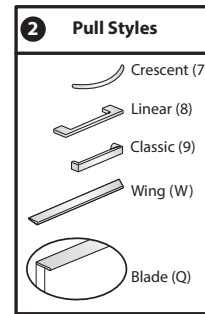

Height	Depth	Width	Pull	Number	①②③	Front — TFL		
						A	B	E
<b>Case TFL Grade A</b>								
28”(711mm)	16”(406mm)	24”(610mm)	7,8,9	BLAH-1624-TTB	■ ■ ■ R	\$1244.26	\$1249.02	\$1350.78
			W	BLAH-1624-TTB	■ W ■ R	1291.48	1296.24	1398.00
			Q	BLAH-1624-TTB	■ Q ■ R	1307.62	1312.38	1414.14
		30”(762mm)	7,8,9	BLAH-1630-TTB	■ ■ ■ R	\$ 1376.71	\$1382.66	\$1509.86
			W	BLAH-1630-TTB	■ W ■ R	1423.93	1429.88	1557.08
			Q	BLAH-1630-TTB	■ Q ■ R	1440.07	1446.02	1573.22
		36”(914mm)	7,8,9	BLAH-1636-TTB	■ ■ ■ R	\$ 1521.84	\$1528.98	\$ 1681.62
			W	BLAH-1636-TTB	■ W ■ R	1569.06	1576.20	1728.84
			Q	BLAH-1636-TTB	■ Q ■ R	1585.20	1592.34	1744.98
		42”(1067mm)	7,8,9	BLAH-1642-TTB	■ ■ ■ R	\$ 1716.29	\$ 1724.62	\$1902.70
			W	BLAH-1642-TTB	■ W ■ R	1763.51	1771.84	1949.92
			Q	BLAH-1642-TTB	■ Q ■ R	1779.65	1787.98	1966.06



# Modular Lower Storage

## 2H Lateral File – Attached

Height	Depth	Width	Pull	Number	①②③	Front — TFL		
						A	B	E
<b>Case TFL Grade A</b>								
28"(711mm)	24"(610mm)	24"(610mm)	7,8,9	BLAH-2424-TTB	■ ■ R	\$ 1385.18	\$ 1389.94	\$ 1491.70
			W	BLAH-2424-TTB	W R	1432.40	1437.16	1538.92
			Q	BLAH-2424-TTB	Q R	1448.54	1453.30	1555.06
	30"(762mm)		7,8,9	BLAH-2430-TTB	■ ■ R	\$ 1517.63	\$ 1523.58	\$ 1650.78
			W	BLAH-2430-TTB	W R	1564.85	1570.80	1698.00
			Q	BLAH-2430-TTB	Q R	1580.99	1586.94	1714.14
	36"(914mm)		7,8,9	BLAH-2436-TTB	■ ■ R	\$ 1662.76	\$ 1669.90	\$ 1822.54
			W	BLAH-2436-TTB	W R	1709.98	1717.12	1869.76
			Q	BLAH-2436-TTB	Q R	1726.12	1733.26	1885.90
	42"(1067mm)		7,8,9	BLAH-2442-TTB	■ ■ R	\$ 1857.21	\$ 1865.54	\$ 2043.62
			W	BLAH-2442-TTB	W R	1904.43	1912.76	2090.84
			Q	BLAH-2442-TTB	Q R	1920.57	1928.90	2106.98
<b>Case TFL Grade B</b>								
28"(711mm)	16"(406mm)	24"(610mm)	7,8,9	BLAH-1624-TTB	■ ■ R	\$ 1279.91	\$ 1284.67	\$ 1386.43
			W	BLAH-1624-TTB	W R	1327.13	1331.89	1433.65
			Q	BLAH-1624-TTB	Q R	1343.27	1348.03	1449.79
	30"(762mm)		7,8,9	BLAH-1630-TTB	■ ■ R	\$ 1413.25	\$ 1419.20	\$ 1546.40
			W	BLAH-1630-TTB	W R	1460.47	1466.42	1593.62
			Q	BLAH-1630-TTB	Q R	1476.61	1482.56	1609.76
	36"(914mm)		7,8,9	BLAH-1636-TTB	■ ■ R	\$ 1559.27	\$ 1566.41	\$ 1719.05
			W	BLAH-1636-TTB	W R	1606.49	1613.63	1766.27
			Q	BLAH-1636-TTB	Q R	1622.63	1629.77	1782.41
	42"(1067mm)		7,8,9	BLAH-1642-TTB	■ ■ R	\$ 1754.61	\$ 1762.94	\$ 1941.02
			W	BLAH-1642-TTB	W R	1801.83	1810.16	1988.24
			Q	BLAH-1642-TTB	Q R	1817.97	1826.30	2004.38
	24"(610mm)	24"(610mm)	7,8,9	BLAH-2424-TTB	■ ■ R	\$ 1429.93	\$ 1434.69	\$ 1536.45
			W	BLAH-2424-TTB	W R	1477.15	1481.91	1583.67
			Q	BLAH-2424-TTB	Q R	1493.29	1498.05	1599.81
	30"(762mm)		7,8,9	BLAH-2430-TTB	■ ■ R	\$ 1563.27	\$ 1569.22	\$ 1696.42
			W	BLAH-2430-TTB	W R	1610.49	1616.44	1743.64
			Q	BLAH-2430-TTB	Q R	1626.63	1632.58	1759.78
	36"(914mm)		7,8,9	BLAH-2436-TTB	■ ■ R	\$ 1709.29	\$ 1716.43	\$ 1869.07
			W	BLAH-2436-TTB	W R	1756.51	1763.65	1916.29
			Q	BLAH-2436-TTB	Q R	1772.65	1779.79	1932.43
	42"(1067mm)		7,8,9	BLAH-2442-TTB	■ ■ R	\$ 1904.63	\$ 1912.96	\$ 2091.04
			W	BLAH-2442-TTB	W R	1951.85	1960.18	2138.26
			Q	BLAH-2442-TTB	Q R	1967.99	1976.32	2154.40
<b>Case TFL Grade E</b>								
28"(711mm)	16"(406mm)	24"(610mm)	7,8,9	BLAH-1624-TTB	■ ■ R	\$ 2046.17	\$ 2050.93	\$ 2152.69
			W	BLAH-1624-TTB	W R	2093.39	2098.15	2199.91
			Q	BLAH-1624-TTB	Q R	2109.53	2114.29	2216.05
	30"(762mm)		7,8,9	BLAH-1630-TTB	■ ■ R	\$ 2198.61	\$ 2204.56	\$ 2331.76
			W	BLAH-1630-TTB	W R	2245.83	2251.78	2378.98
			Q	BLAH-1630-TTB	Q R	2261.97	2267.92	2395.12
	36"(914mm)		7,8,9	BLAH-1636-TTB	■ ■ R	\$ 2363.73	\$ 2370.87	\$ 2523.51
			W	BLAH-1636-TTB	W R	2410.95	2418.09	2570.73
			Q	BLAH-1636-TTB	Q R	2427.09	2434.23	2586.87
	42"(1067mm)		7,8,9	BLAH-1642-TTB	■ ■ R	\$ 2578.17	\$ 2586.50	\$ 2764.58
			W	BLAH-1642-TTB	W R	2625.39	2633.72	2811.80
			Q	BLAH-1642-TTB	Q R	2641.53	2649.86	2827.94
	24"(610mm)	24"(610mm)	7,8,9	BLAH-2424-TTB	■ ■ R	\$ 2391.27	\$ 2396.03	\$ 2497.79
			W	BLAH-2424-TTB	W R	2438.49	2443.25	2545.01
			Q	BLAH-2424-TTB	Q R	2454.63	2459.39	2561.15
	30"(762mm)		7,8,9	BLAH-2430-TTB	■ ■ R	\$ 2543.71	\$ 2549.66	\$ 2676.86
			W	BLAH-2430-TTB	W R	2590.93	2596.88	2724.08
			Q	BLAH-2430-TTB	Q R	2607.07	2613.02	2740.22
	36"(914mm)		7,8,9	BLAH-2436-TTB	■ ■ R	\$ 2708.83	\$ 2715.97	\$ 2868.61
			W	BLAH-2436-TTB	W R	2756.05	2763.19	2915.83
			Q	BLAH-2436-TTB	Q R	2772.19	2779.33	2931.97
	42"(1067mm)		7,8,9	BLAH-2442-TTB	■ ■ R	\$ 2923.27	\$ 2931.60	\$ 3109.68
			W	BLAH-2442-TTB	W R	2970.49	2978.82	3156.90
			Q	BLAH-2442-TTB	Q R	2986.63	2994.96	3173.04

# Modular Lower Storage

## 2H Lateral File – Attached

### File/File

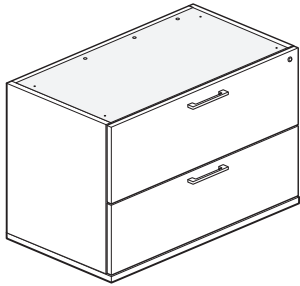

BLAJ-1642  
Class BH – Discount Group XXIV

### Features

- Includes thermally fused laminate (TFL) lateral file with unfinished top, attachment hardware and leveling glides with 1”(25mm) adjustment range.
- Available with proud or inset back.
- File drawers standard with hanging side bars.
- Drawers have a black miter fold construction with thermally fused laminate (TFL) drawer fronts.
- Drawers have full extension steel ball-bearing slides with integrated anti-tip interlock feature.
- Drawer pull options include Crescent, Linear, Classic, Blade and Wing.
  - Crescent, Linear and Classic pulls are brushed nickel finish.
  - Blade and Wing pulls available as specifiable trim color.
- Unfinished top is pre-drilled to accept Modular Storage Top or Common Top.
- Available locking or non-locking; single lock secures both drawers.
- Lock plug available in black or chrome.
- For lock options, refer to Lock Program section of the Accessories Price List.

### Specification Tips

- 2H Attached Modular Lower Storage units are for use in the following applications:
  - As a single storage unit; requires a separately specified 0.75”(19mm) thick Modular Storage Top.
  - To design a modular credenza; requires a separately specified 1.18”(30mm) thick Common Top.
  - Used in conjunction with a preconfigured 2H credenza; requires a separately specified 1.18”(30mm) thick Common Top.
  - In a Compose, Compose Connections and Compose Beam panel/frame mounted worksurface application.
- Proud back option is recommended when the back of the storage is exposed or visible; proud back will not increase storage depth.
- Inset back option is recommended for a Compose panel/frame worksurface mounted application or in an application where the storage back is not visible.
- 16”(406mm)D 2H lateral files require a separately specified counterweight when used as a freestanding unit. 24”(610mm)D units do not require a counterweight.
- 2H storage is not for use with Storage Cushion Top.
- May be used with Stack-On Storage For Use With 2H Lower Storage; Stack-On storage and attached modular lower storage must be the same width. Requires separately specified storage top.
- 2H storage may be used with separately specified legs; nominal storage height with legs is 34.5”(876mm). A modular storage top 0.75”(19mm) or 1.18”(30mm) thick may be used.
  - Exception: Legs are not for use with 42”(1067mm)W lateral file drawer.
- File drawer accommodates front-to-back and side-to-side letter filing and front-to-back legal filing with included hanging bars.
- Refer to the Specification Guide for product application information.

### To Order, Specify:

- 1) Product number, including:
  - 1 **Back Option:**
    - R** Inset Back
    - P** Proud Back
  - 2 **Pull Option:** (see side bar)
  - 3 **Lock Option:**
    - N** No Lock
    - Y** Lock (add **\$43.46** list)
- 2) TFL color for case.
- 3) Edge color for case.
- 4) TFL color for front.
- 5) Edge color for front.
- 6) Trim color for pull (Blade and Wing).
- 7) Trim color for lock plug (if applicable).

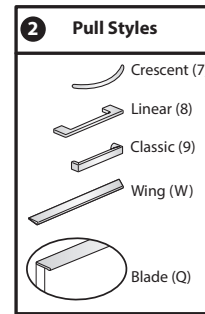

Height	Depth	Width	Pull	Number	①②③	Front — TFL		
						A	B	E
<b>Case TFL Grade A</b>								
28”(711mm)	16”(406mm)	24”(610mm)	7,8,9	BLAJ-1624-TTB	■ ■ ■ R	\$1203.39	\$ 1208.15	\$ 1309.91
			W	BLAJ-1624-TTB	■ W ■ R	1234.87	1239.63	1341.39
			Q	BLAJ-1624-TTB	■ Q ■ R	1245.63	1250.39	1352.15
		30”(762mm)	7,8,9	BLAJ-1630-TTB	■ ■ ■ R	\$1335.84	\$ 1341.79	\$1468.99
			W	BLAJ-1630-TTB	■ W ■ R	1367.32	1373.27	1500.47
			Q	BLAJ-1630-TTB	■ Q ■ R	1378.08	1384.03	1511.23
		36”(914mm)	7,8,9	BLAJ-1636-TTB	■ ■ ■ R	\$1480.97	\$ 1488.11	\$1640.75
			W	BLAJ-1636-TTB	■ W ■ R	1512.45	1519.59	1672.23
			Q	BLAJ-1636-TTB	■ Q ■ R	1523.21	1530.35	1682.99
		42”(1067mm)	7,8,9	BLAJ-1642-TTB	■ ■ ■ R	\$ 1675.42	\$1683.75	\$ 1861.83
			W	BLAJ-1642-TTB	■ W ■ R	1706.90	1715.23	1893.31
			Q	BLAJ-1642-TTB	■ Q ■ R	1717.66	1725.99	1904.07

# Modular Lower Storage

## 2H Lateral File – Attached

Height	Depth	Width	Pull	Number	①②③	Front — TFL		
						A	B	E
<b>Case TFL Grade A</b>								
28"(711mm)	24"(610mm)	24"(610mm)	7,8,9	BLAJ-2424-TTB	■ ■ R	\$ 1344.31	\$ 1349.07	\$ 1450.83
			W	BLAJ-2424-TTB	W R	1375.79	1380.55	1482.31
			Q	BLAJ-2424-TTB	Q R	1386.55	1391.31	1493.07
	30"(762mm)	24"(610mm)	7,8,9	BLAJ-2430-TTB	■ ■ R	\$ 1476.76	\$ 1482.71	\$ 1609.91
			W	BLAJ-2430-TTB	W R	1508.24	1514.19	1641.39
			Q	BLAJ-2430-TTB	Q R	1519.00	1524.95	1652.15
	36"(914mm)	24"(610mm)	7,8,9	BLAJ-2436-TTB	■ ■ R	\$ 1621.89	\$ 1629.03	\$ 1781.67
			W	BLAJ-2436-TTB	W R	1653.37	1660.51	1813.15
			Q	BLAJ-2436-TTB	Q R	1664.13	1671.27	1823.91
	42"(1067mm)	24"(610mm)	7,8,9	BLAJ-2442-TTB	■ ■ R	\$ 1816.34	\$ 1824.67	\$ 2002.75
			W	BLAJ-2442-TTB	W R	1847.82	1856.15	2034.23
			Q	BLAJ-2442-TTB	Q R	1858.58	1866.91	2044.99
<b>Case TFL Grade B</b>								
28"(711mm)	16"(406mm)	24"(610mm)	7,8,9	BLAJ-1624-TTB	■ ■ R	\$ 1239.04	\$ 1243.80	\$ 1345.56
			W	BLAJ-1624-TTB	W R	1270.52	1275.28	1377.04
			Q	BLAJ-1624-TTB	Q R	1281.28	1286.04	1387.80
	30"(762mm)	24"(610mm)	7,8,9	BLAJ-1630-TTB	■ ■ R	\$ 1372.38	\$ 1378.33	\$ 1505.53
			W	BLAJ-1630-TTB	W R	1403.86	1409.81	1537.01
			Q	BLAJ-1630-TTB	Q R	1414.62	1420.57	1547.77
	36"(914mm)	24"(610mm)	7,8,9	BLAJ-1636-TTB	■ ■ R	\$ 1518.40	\$ 1525.54	\$ 1678.18
			W	BLAJ-1636-TTB	W R	1549.88	1557.02	1709.66
			Q	BLAJ-1636-TTB	Q R	1560.64	1567.78	1720.42
	42"(1067mm)	24"(610mm)	7,8,9	BLAJ-1642-TTB	■ ■ R	\$ 1713.74	\$ 1722.07	\$ 1900.15
			W	BLAJ-1642-TTB	W R	1745.22	1753.55	1931.63
			Q	BLAJ-1642-TTB	Q R	1755.98	1764.31	1942.39
	24"(610mm)	24"(610mm)	7,8,9	BLAJ-2424-TTB	■ ■ R	\$ 1389.06	\$ 1393.82	\$ 1495.58
			W	BLAJ-2424-TTB	W R	1420.54	1425.30	1527.06
			Q	BLAJ-2424-TTB	Q R	1431.30	1436.06	1537.82
	30"(762mm)	24"(610mm)	7,8,9	BLAJ-2430-TTB	■ ■ R	\$ 1522.40	\$ 1528.35	\$ 1655.55
			W	BLAJ-2430-TTB	W R	1553.88	1559.83	1687.03
			Q	BLAJ-2430-TTB	Q R	1564.64	1570.59	1697.79
	36"(914mm)	24"(610mm)	7,8,9	BLAJ-2436-TTB	■ ■ R	\$ 1668.42	\$ 1675.56	\$ 1828.20
			W	BLAJ-2436-TTB	W R	1699.90	1707.04	1859.68
			Q	BLAJ-2436-TTB	Q R	1710.66	1717.80	1870.44
	42"(1067mm)	24"(610mm)	7,8,9	BLAJ-2442-TTB	■ ■ R	\$ 1863.76	\$ 1872.09	\$ 2050.17
			W	BLAJ-2442-TTB	W R	1895.24	1903.57	2081.65
			Q	BLAJ-2442-TTB	Q R	1906.00	1914.33	2092.41
<b>Case TFL Grade E</b>								
28"(711mm)	16"(406mm)	24"(610mm)	7,8,9	BLAJ-1624-TTB	■ ■ R	\$2005.30	\$ 2010.06	\$ 2111.82
			W	BLAJ-1624-TTB	W R	2036.78	2041.54	2143.30
			Q	BLAJ-1624-TTB	Q R	2047.54	2052.30	2154.06
	30"(762mm)	24"(610mm)	7,8,9	BLAJ-1630-TTB	■ ■ R	\$ 2157.74	\$ 2163.69	\$2290.89
			W	BLAJ-1630-TTB	W R	2189.22	2195.17	2322.37
			Q	BLAJ-1630-TTB	Q R	2199.98	2205.93	2333.13
	36"(914mm)	24"(610mm)	7,8,9	BLAJ-1636-TTB	■ ■ R	\$2322.86	\$2330.00	\$2482.64
			W	BLAJ-1636-TTB	W R	2354.34	2361.48	2514.12
			Q	BLAJ-1636-TTB	Q R	2365.10	2372.24	2524.88
	42"(1067mm)	24"(610mm)	7,8,9	BLAJ-1642-TTB	■ ■ R	\$ 2537.30	\$ 2545.63	\$ 2723.71
			W	BLAJ-1642-TTB	W R	2568.78	2577.11	2755.19
			Q	BLAJ-1642-TTB	Q R	2579.54	2587.87	2765.95
	24"(610mm)	24"(610mm)	7,8,9	BLAJ-2424-TTB	■ ■ R	\$2350.40	\$ 2355.16	\$ 2456.92
			W	BLAJ-2424-TTB	W R	2381.88	2386.64	2488.40
			Q	BLAJ-2424-TTB	Q R	2392.64	2397.40	2499.16
	30"(762mm)	24"(610mm)	7,8,9	BLAJ-2430-TTB	■ ■ R	\$2502.84	\$ 2508.79	\$ 2635.99
			W	BLAJ-2430-TTB	W R	2534.32	2540.27	2667.47
			Q	BLAJ-2430-TTB	Q R	2545.08	2551.03	2678.23
	36"(914mm)	24"(610mm)	7,8,9	BLAJ-2436-TTB	■ ■ R	\$ 2667.96	\$ 2675.10	\$ 2827.74
			W	BLAJ-2436-TTB	W R	2699.44	2706.58	2859.22
			Q	BLAJ-2436-TTB	Q R	2710.20	2717.34	2869.98
	42"(1067mm)	24"(610mm)	7,8,9	BLAJ-2442-TTB	■ ■ R	2882.40	2890.73	3068.81
			W	BLAJ-2442-TTB	W R	2913.88	2922.21	3100.29
			Q	BLAJ-2442-TTB	Q R	2924.64	2932.97	3111.05

# Modular Lower Storage

## 2H Lateral File – Attached

### Open/Box/File

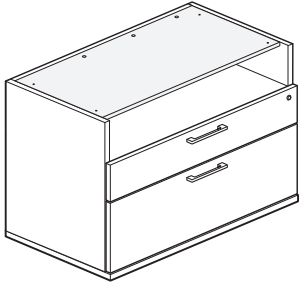

BLAC-1642  
Class BH – Discount Group XXIV

### Features

- Includes thermally fused laminate (TFL) lateral file with unfinished top, attachment hardware and leveling glides with 1”(25mm) adjustment range.
- Available with proud or inset back.
- File drawer standard with hanging side bars.
- Drawers have a black miter fold construction with thermally fused laminate (TFL) drawer fronts.
- Drawers have full extension steel ball-bearing slides with integrated anti-tip interlock feature.
- Drawer pull options include Crescent, Linear, Classic, Blade and Wing.
- Crescent, Linear and Classic pulls are brushed nickel finish.
- Blade and Wing pulls available as specifiable trim color.
- Unfinished top is pre-drilled to accept Modular Storage Top or Common Top.
- Bottom panel of open section is TFL and will match case.
- Available locking or non-locking; single lock secures both drawers.
- Lock plug available in black or chrome.
- For lock options, refer to Lock Program section of the Accessories Price List.

### Specification Tips

- 2H Attached Modular Lower Storage units are for use in the following applications:
  - As a single storage unit; requires a separately specified 0.75”(19mm) thick Modular Storage Top.
  - To design a modular credenza; requires a separately specified 1.18”(30mm) thick Common Top.
  - Used in conjunction with a preconfigured 2H credenza; requires a separately specified 1.18”(30mm) thick Common Top.
  - In a Compose, Compose Connections and Compose Beam panel/frame mounted worksurface application.
- Proud back option is recommended when the back of the storage is exposed or visible; proud back will not increase storage depth.
- Inset back option is recommended for a Compose panel/frame worksurface mounted application or in an application where the storage back is not visible.
- 16”(406mm)D 2H lateral files require a separately specified counterweight when used as a freestanding unit. 24”(610mm)D units do not require a counterweight.
- 2H storage is not for use with Storage Cushion Top.
- May be used with Stack-On Storage For Use With 2H Lower Storage; Stack-On storage and attached modular lower storage must be the same width. Requires separately specified storage top.
- Not for use with Personal Drawer.
- 2H storage may be used with separately specified legs; nominal storage height with legs is 34.5”(876mm). A modular storage top 0.75”(19mm) or 1.18”(30mm) thick may be used.
- Exception: Legs are not for use with 42”(1067mm)W lateral file drawer.
- Box drawer for use with separately specified accessories.
  - Drawer Tray
  - Drawer Liner
  - Drawer Dividers
  - Organizational Rings
- File drawer accommodates front-to-back and side-to-side letter filing and front-to-back legal filing with included hanging bars.
- Refer to the Specification Guide for product application information.

### To Order, Specify:

- 1) Product number, including:
  - 1 **Back Option:**
    - R** Inset Back
    - P** Proud Back
  - 2 **Pull Option:** (see side bar)
  - 3 **Lock Option:**
    - N** No Lock
    - Y** Lock (add **\$43.46** list)
- 2) TFL color for case.
- 3) Edge color for case.
- 4) TFL color for front.
- 5) Edge color for front.
- 6) Trim color for pull (Blade and Wing).
- 7) Trim color for lock plug (if applicable).

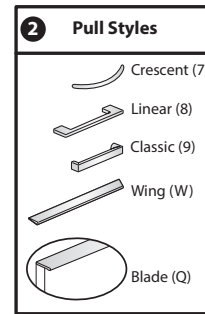

Height	Depth	Width	Pull	Number	①②③	Front — TFL		
						A	B	E
<b>Case TFL Grade A</b>								
28”(711mm)	16”(406mm)	24”(610mm)	7,8,9	BLAC-1624-TTB	■ ■ R	\$ 1175.24	\$ 1179.52	\$ 1272.92
			W	BLAC-1624-TTB	W R	1206.72	1211.00	1304.40
			Q	BLAC-1624-TTB	Q R	1217.48	1221.76	1315.16
		30”(762mm)	7,8,9	BLAC-1630-TTB	■ ■ R	\$ 1311.22	\$ 1316.57	\$ 1433.32
			W	BLAC-1630-TTB	W R	1342.70	1348.05	1464.80
			Q	BLAC-1630-TTB	Q R	1353.46	1358.81	1475.56
		36”(914mm)	7,8,9	BLAC-1636-TTB	■ ■ R	\$1459.88	\$1466.30	\$1606.40
			W	BLAC-1636-TTB	W R	1491.36	1497.78	1637.88
			Q	BLAC-1636-TTB	Q R	1502.12	1508.54	1648.64
		42”(1067mm)	7,8,9	BLAC-1642-TTB	■ ■ R	\$1657.86	\$1665.35	\$1828.80
			W	BLAC-1642-TTB	W R	1689.34	1696.83	1860.28
			Q	BLAC-1642-TTB	Q R	1700.10	1707.59	1871.04

# Modular Lower Storage

## 2H Lateral File – Attached

Height	Depth	Width	Pull	Number	①②③	Front — TFL		
						A	B	E
<b>Case TFL Grade A</b>								
28"(711mm)	24"(610mm)	24"(610mm)	7,8,9	BLAC-2424-TTB	■ ■ R	\$ 1316.16	\$ 1320.44	\$ 1413.84
			W	BLAC-2424-TTB	W R	1347.64	1351.92	1445.32
			Q	BLAC-2424-TTB	Q R	1358.40	1362.68	1456.08
	30"(762mm)		7,8,9	BLAC-2430-TTB	■ ■ R	\$ 1452.14	\$ 1457.49	\$ 1574.24
			W	BLAC-2430-TTB	W R	1483.62	1488.97	1605.72
			Q	BLAC-2430-TTB	Q R	1494.38	1499.73	1616.48
	36"(914mm)		7,8,9	BLAC-2436-TTB	■ ■ R	\$ 1600.80	\$ 1607.22	\$ 1747.32
			W	BLAC-2436-TTB	W R	1632.28	1638.70	1778.80
			Q	BLAC-2436-TTB	Q R	1643.04	1649.46	1789.56
	42"(1067mm)		7,8,9	BLAC-2442-TTB	■ ■ R	\$ 1798.78	\$ 1806.27	\$ 1969.72
			W	BLAC-2442-TTB	W R	1830.26	1837.75	2001.20
			Q	BLAC-2442-TTB	Q R	1841.02	1848.51	2011.96
<b>Case TFL Grade B</b>								
28"(711mm)	16"(406mm)	24"(610mm)	7,8,9	BLAC-1624-TTB	■ ■ R	\$ 1223.53	\$ 1227.81	\$ 1321.21
			W	BLAC-1624-TTB	W R	1255.01	1259.29	1352.69
			Q	BLAC-1624-TTB	Q R	1265.77	1270.05	1363.45
	30"(762mm)		7,8,9	BLAC-1630-TTB	■ ■ R	\$ 1363.56	\$ 1368.91	\$ 1485.66
			W	BLAC-1630-TTB	W R	1395.04	1400.39	1517.14
			Q	BLAC-1630-TTB	Q R	1405.80	1411.15	1527.90
	36"(914mm)		7,8,9	BLAC-1636-TTB	■ ■ R	\$ 1516.27	\$ 1522.69	\$ 1662.79
			W	BLAC-1636-TTB	W R	1547.75	1554.17	1694.27
			Q	BLAC-1636-TTB	Q R	1558.51	1564.93	1705.03
	42"(1067mm)		7,8,9	BLAC-1642-TTB	■ ■ R	\$ 1718.30	\$ 1725.79	\$ 1889.24
			W	BLAC-1642-TTB	W R	1749.78	1757.27	1920.72
			Q	BLAC-1642-TTB	Q R	1760.54	1768.03	1931.48
	24"(610mm)	24"(610mm)	7,8,9	BLAC-2424-TTB	■ ■ R	\$ 1373.55	\$ 1377.83	\$ 1471.23
			W	BLAC-2424-TTB	W R	1405.03	1409.31	1502.71
			Q	BLAC-2424-TTB	Q R	1415.79	1420.07	1513.47
	30"(762mm)		7,8,9	BLAC-2430-TTB	■ ■ R	\$ 1513.58	\$ 1518.93	\$ 1635.68
			W	BLAC-2430-TTB	W R	1545.06	1550.41	1667.16
			Q	BLAC-2430-TTB	Q R	1555.82	1561.17	1677.92
	36"(914mm)		7,8,9	BLAC-2436-TTB	■ ■ R	\$ 1666.29	\$ 1672.71	\$ 1812.81
			W	BLAC-2436-TTB	W R	1697.77	1704.19	1844.29
			Q	BLAC-2436-TTB	Q R	1708.53	1714.95	1855.05
	42"(1067mm)		7,8,9	BLAC-2442-TTB	■ ■ R	\$ 1868.32	\$ 1875.81	\$ 2039.26
			W	BLAC-2442-TTB	W R	1899.80	1907.29	2070.74
			Q	BLAC-2442-TTB	Q R	1910.56	1918.05	2081.50
<b>Case TFL Grade E</b>								
28"(711mm)	16"(406mm)	24"(610mm)	7,8,9	BLAC-1624-TTB	■ ■ R	\$ 2261.23	\$ 2265.51	\$ 2358.91
			W	BLAC-1624-TTB	W R	2292.71	2296.99	2390.39
			Q	BLAC-1624-TTB	Q R	2303.47	2307.75	2401.15
	30"(762mm)		7,8,9	BLAC-1630-TTB	■ ■ R	\$ 2488.22	\$ 2493.57	\$ 2610.32
			W	BLAC-1630-TTB	W R	2519.70	2525.05	2641.80
			Q	BLAC-1630-TTB	Q R	2530.46	2535.81	2652.56
	36"(914mm)		7,8,9	BLAC-1636-TTB	■ ■ R	\$ 2727.89	\$ 2734.31	\$ 2874.41
			W	BLAC-1636-TTB	W R	2759.37	2765.79	2905.89
			Q	BLAC-1636-TTB	Q R	2770.13	2776.55	2916.65
	42"(1067mm)		7,8,9	BLAC-1642-TTB	■ ■ R	\$ 3016.88	\$ 3024.37	\$ 3187.82
			W	BLAC-1642-TTB	W R	3048.36	3055.85	3219.30
			Q	BLAC-1642-TTB	Q R	3059.12	3066.61	3230.06
	24"(610mm)	24"(610mm)	7,8,9	BLAC-2424-TTB	■ ■ R	\$ 2606.33	\$ 2610.61	\$ 2704.01
			W	BLAC-2424-TTB	W R	2637.81	2642.09	2735.49
			Q	BLAC-2424-TTB	Q R	2648.57	2652.85	2746.25
	30"(762mm)		7,8,9	BLAC-2430-TTB	■ ■ R	\$ 2833.32	\$ 2838.67	\$ 2955.42
			W	BLAC-2430-TTB	W R	2864.80	2870.15	2986.90
			Q	BLAC-2430-TTB	Q R	2875.56	2880.91	2997.66
	36"(914mm)		7,8,9	BLAC-2436-TTB	■ ■ R	\$ 3072.99	\$ 3079.41	\$ 3219.51
			W	BLAC-2436-TTB	W R	3104.47	3110.89	3250.99
			Q	BLAC-2436-TTB	Q R	3115.23	3121.65	3261.75
	42"(1067mm)		7,8,9	BLAC-2442-TTB	■ ■ R	\$ 3361.98	\$ 3369.47	\$ 3532.92
			W	BLAC-2442-TTB	W R	3393.46	3400.95	3564.40
			Q	BLAC-2442-TTB	Q R	3404.22	3411.71	3575.16

# Modular Lower Storage

## 3H Lateral File – Attached

### File/File/File

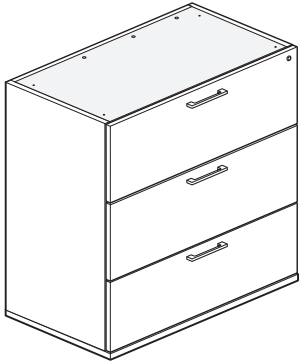

BLAK-1642  
Class BH – Discount Group XXIV

### Features

- Includes thermally fused laminate (TFL) lateral file with unfinished top, attachment hardware and leveling glides with 1”(25mm) adjustment range.
- Available with proud or inset back.
- File drawer standard with side hanging bars.
- Drawers have a black miter fold construction with thermally fused laminate (TFL) drawer fronts.
- Drawers have full extension steel ball-bearing slides with integrated anti-tip interlock feature.
- Drawer pull options include Crescent, Linear, Classic, Blade and Wing.
  - Crescent, Linear and Classic pulls are brushed nickel finish.
  - Blade and Wing pulls available as specifiable trim color.
- Unfinished top is pre-drilled to accept Modular Storage Top or Common Top.
- Available locking or non-locking; single lock secures all drawers.
- Lock plug available in black or chrome.
- For lock options, refer to Lock Program section of the Accessories Price List.

### Specification Tips

- 3H Attached Modular Lower Storage units are for use in the following application:
  - As a single storage unit; requires a separately specified 0.75”(19mm) or 1.18”(30mm) thick Modular Storage Top.
  - To design a standing height credenza; requires a separately specified Common Top.
- Proud back option is recommended when the back of the storage is exposed or visible; proud back will not increase storage depth.
- Inset back option is recommended for an application where the storage back is not visible.
- A 16”(406mm)D freestanding lateral file requires a separately specified counterweight. 24”(610mm)D unit does not require a counterweight.
- 3H attached modular storage unit aligns with other Be\_Hold 3H attached units however, will not horizontally align with 41”(1041mm)H Freestanding Storage.
- Not for use with:
  - Legs
  - Stack-On Storage
- File drawer accommodates front-to-back and side-to-side letter filing and front-to-back legal filing using included hanging bars.
- Refer to the Specification Guide for product application information.

### To Order, Specify:

- 1) Product number, including:
  - 1 **Back Option:**
    - R** Inset Back
    - P** Proud Back
  - 2 **Pull Option:** (see side bar)
  - 3 **Lock Option:**
    - N** No Lock
    - Y** Lock (add **\$43.46** list)
- 2) TFL color for case.
- 3) Edge color for case.
- 4) TFL color for front.
- 5) Edge color for front.
- 6) Trim color for pull (Blade and Wing).
- 7) Trim color for lock plug (if applicable).

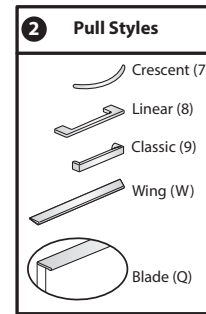

Height	Depth	Width	Pull	Number	①②③	Front — TFL		
						A	B	E
<b>Case TFL Grade A</b>								
42”(1067mm)	16”(406mm)	30”(762mm)	7,8,9	BLAK-1630-TTB	■ ■ ■ R	\$ 1717.71	\$ 1726.66	\$ 1917.51
			W	BLAK-1630-TTB	■ W ■ R	1764.93	1773.88	1964.73
			Q	BLAK-1630-TTB	■ Q ■ R	1781.07	1790.02	1980.87
		36”(914mm)	7,8,9	BLAK-1636-TTB	■ ■ ■ R	\$ 1875.52	\$ 1886.26	\$ 2115.28
			W	BLAK-1636-TTB	■ W ■ R	1922.74	1933.48	2162.50
			Q	BLAK-1636-TTB	■ Q ■ R	1938.88	1949.62	2178.64
		42”(1067mm)	7,8,9	BLAK-1642-TTB	■ ■ ■ R	\$2082.65	\$ 2095.18	\$2362.37
			W	BLAK-1642-TTB	■ W ■ R	2129.87	2142.40	2409.59
			Q	BLAK-1642-TTB	■ Q ■ R	2146.01	2158.54	2425.73
	24”(610mm)	30”(762mm)	7,8,9	BLAK-2430-TTB	■ ■ ■ R	\$ 1858.63	\$ 1867.58	\$2058.43
			W	BLAK-2430-TTB	■ W ■ R	1905.85	1914.80	2105.65
			Q	BLAK-2430-TTB	■ Q ■ R	1921.99	1930.94	2121.79
		36”(914mm)	7,8,9	BLAK-2436-TTB	■ ■ ■ R	\$ 2016.44	\$ 2027.18	\$2256.20
			W	BLAK-2436-TTB	■ W ■ R	2063.66	2074.40	2303.42
			Q	BLAK-2436-TTB	■ Q ■ R	2079.80	2090.54	2319.56
		42”(1067mm)	7,8,9	BLAK-2442-TTB	■ ■ ■ R	\$ 2223.57	\$ 2236.10	\$2503.29
			W	BLAK-2442-TTB	■ W ■ R	2270.79	2283.32	2550.51
			Q	BLAK-2442-TTB	■ Q ■ R	2286.93	2299.46	2566.65

# Modular Lower Storage

## 3H Lateral File – Attached

Height	Depth	Width	Pull	Number	①②③	Front — TFL		
						A	B	E
<b>Case TFL Grade B</b>								
42"(1067mm)	16"(406mm)	30"(762mm)	7,8,9	BLAK-1630-TTB	■ ■ ■ R	\$ 1751.50	\$ 1760.45	\$ 1951.30
			W	BLAK-1630-TTB	■ W ■ R	1798.72	1807.67	1998.52
			Q	BLAK-1630-TTB	■ Q ■ R	1814.86	1823.81	2014.66
		36"(914mm)	7,8,9	BLAK-1636-TTB	■ ■ ■ R	\$ 1910.20	\$ 1920.94	\$ 2149.96
			W	BLAK-1636-TTB	■ W ■ R	1957.42	1968.16	2197.18
			Q	BLAK-1636-TTB	■ Q ■ R	1973.56	1984.30	2213.32
		42"(1067mm)	7,8,9	BLAK-1642-TTB	■ ■ ■ R	\$ 2118.22	\$ 2130.75	\$ 2397.94
			W	BLAK-1642-TTB	■ W ■ R	2165.44	2177.97	2445.16
			Q	BLAK-1642-TTB	■ Q ■ R	2181.58	2194.11	2461.30
	24"(610mm)	30"(762mm)	7,8,9	BLAK-2430-TTB	■ ■ ■ R	\$ 1901.52	\$ 1910.47	\$ 2101.32
			W	BLAK-2430-TTB	■ W ■ R	1948.74	1957.69	2148.54
			Q	BLAK-2430-TTB	■ Q ■ R	1964.88	1973.83	2164.68
		36"(914mm)	7,8,9	BLAK-2436-TTB	■ ■ ■ R	\$2060.22	\$2070.96	\$2299.98
			W	BLAK-2436-TTB	■ W ■ R	2107.44	2118.18	2347.20
			Q	BLAK-2436-TTB	■ Q ■ R	2123.58	2134.32	2363.34
		42"(1067mm)	7,8,9	BLAK-2442-TTB	■ ■ ■ R	\$ 2268.24	\$ 2280.77	\$ 2547.96
			W	BLAK-2442-TTB	■ W ■ R	2315.46	2327.99	2595.18
			Q	BLAK-2442-TTB	■ Q ■ R	2331.60	2344.13	2611.32
<b>Case TFL Grade E</b>								
42"(1067mm)	16"(406mm)	30"(762mm)	7,8,9	BLAK-1630-TTB	■ ■ ■ R	\$ 2477.45	\$2486.40	\$ 2677.25
			W	BLAK-1630-TTB	■ W ■ R	2524.67	2533.62	2724.47
			Q	BLAK-1630-TTB	■ Q ■ R	2540.81	2549.76	2740.61
		36"(914mm)	7,8,9	BLAK-1636-TTB	■ ■ ■ R	\$ 2655.25	\$ 2665.99	\$ 2895.01
			W	BLAK-1636-TTB	■ W ■ R	2702.47	2713.21	2942.23
			Q	BLAK-1636-TTB	■ Q ■ R	2718.61	2729.35	2958.37
		42"(1067mm)	7,8,9	BLAK-1642-TTB	■ ■ ■ R	\$ 2882.37	\$2894.90	\$ 3162.09
			W	BLAK-1642-TTB	■ W ■ R	2929.59	2942.12	3209.31
			Q	BLAK-1642-TTB	■ Q ■ R	2945.73	2958.26	3225.45
	24"(610mm)	30"(762mm)	7,8,9	BLAK-2430-TTB	■ ■ ■ R	\$ 2822.55	\$ 2831.50	\$3022.35
			W	BLAK-2430-TTB	■ W ■ R	2869.77	2878.72	3069.57
			Q	BLAK-2430-TTB	■ Q ■ R	2885.91	2894.86	3085.71
		36"(914mm)	7,8,9	BLAK-2436-TTB	■ ■ ■ R	\$3000.35	\$ 3011.09	\$ 3240.11
			W	BLAK-2436-TTB	■ W ■ R	3047.57	3058.31	3287.33
			Q	BLAK-2436-TTB	■ Q ■ R	3063.71	3074.45	3303.47
		42"(1067mm)	7,8,9	BLAK-2442-TTB	■ ■ ■ R	\$ 3227.47	\$3240.00	\$ 3507.19
			W	BLAK-2442-TTB	■ W ■ R	3274.69	3287.22	3554.41
			Q	BLAK-2442-TTB	■ Q ■ R	3290.83	3303.36	3570.55

# Modular Lower Storage

## Credenza with Drawers

### Catalog Logic

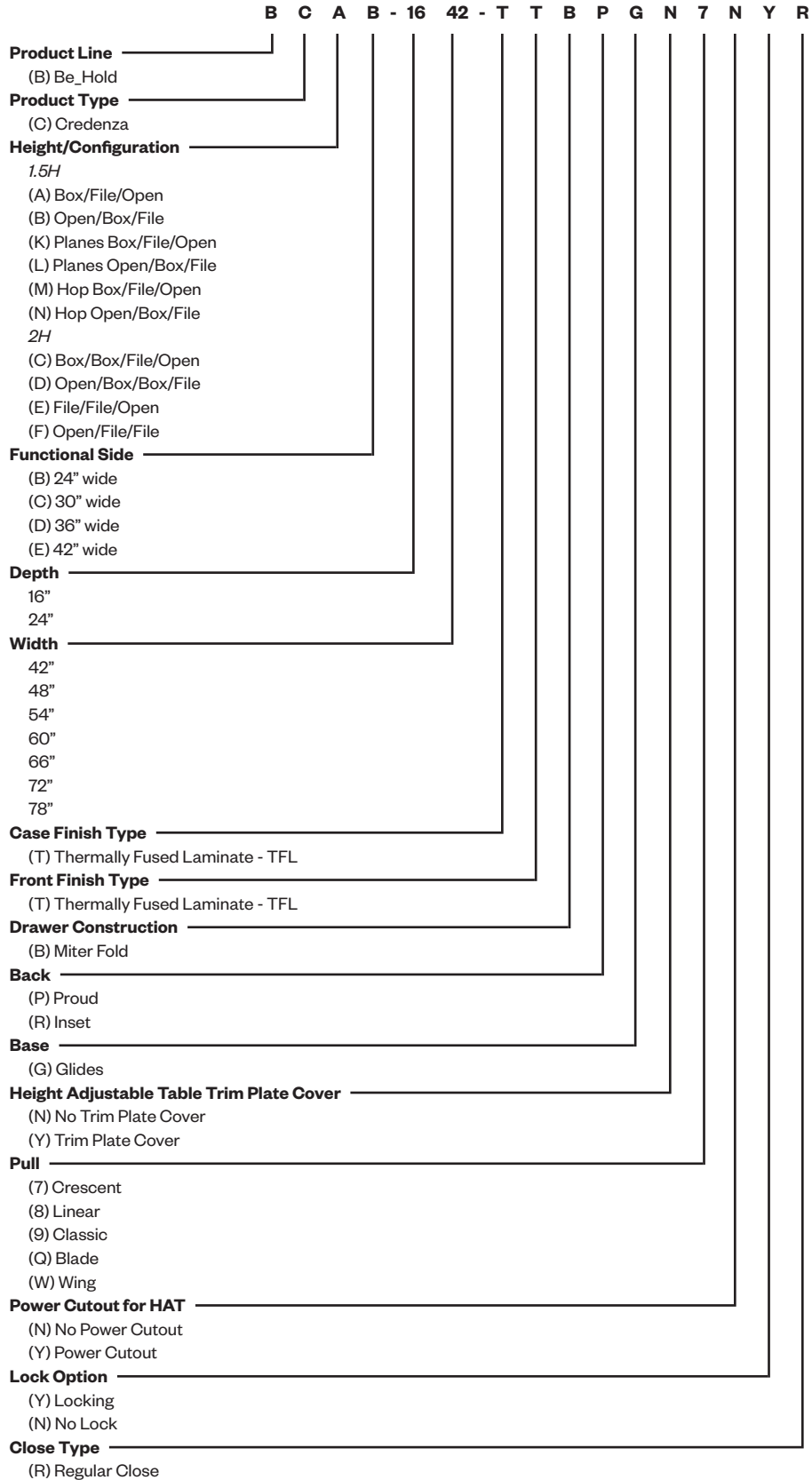



# Modular Lower Storage

## Sliding Door Credenza

### Catalog Logic

B C R L - 16 42 - T T N P G N S N Y R

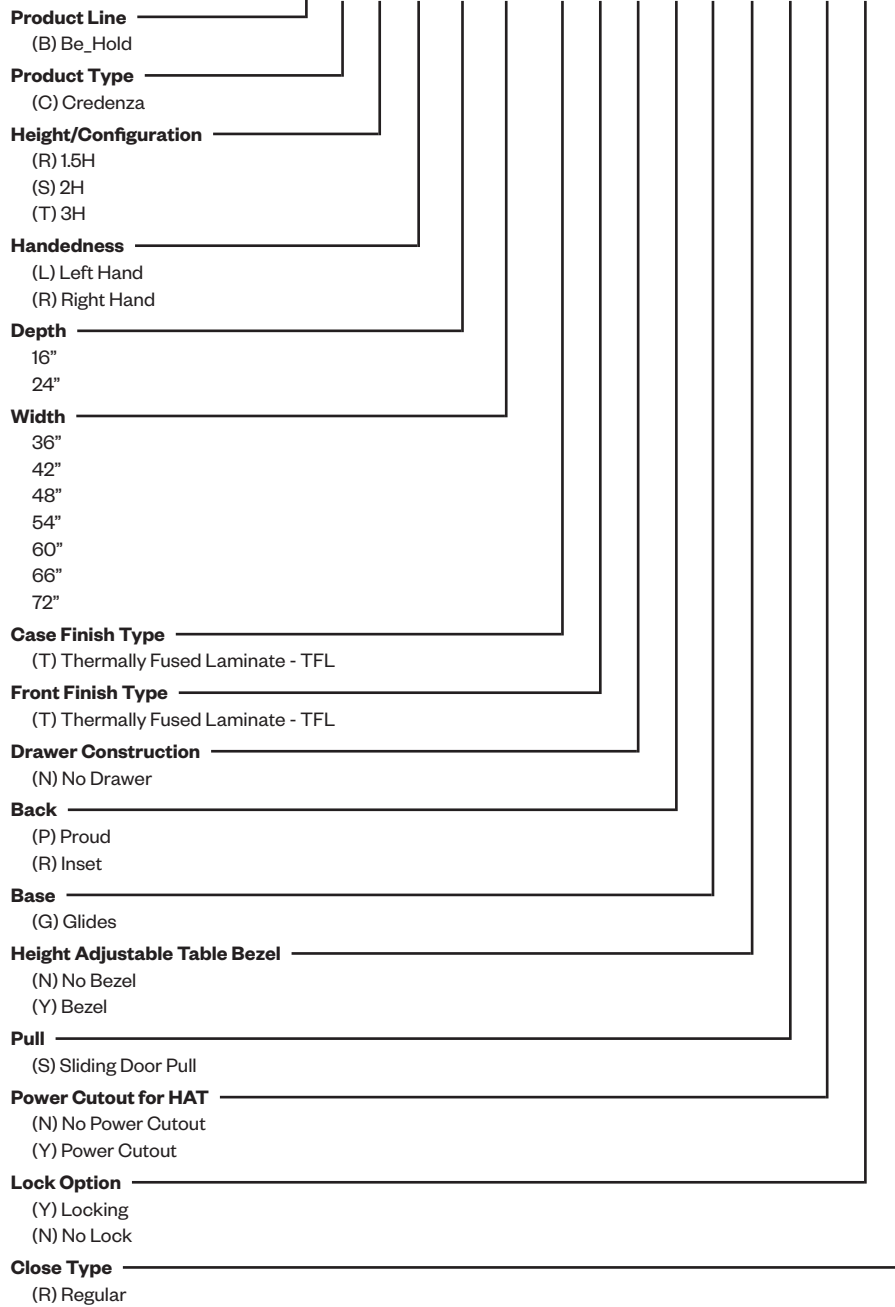

# Modular Lower Storage

## Mobile Credenza with Drawers

### Catalog Logic

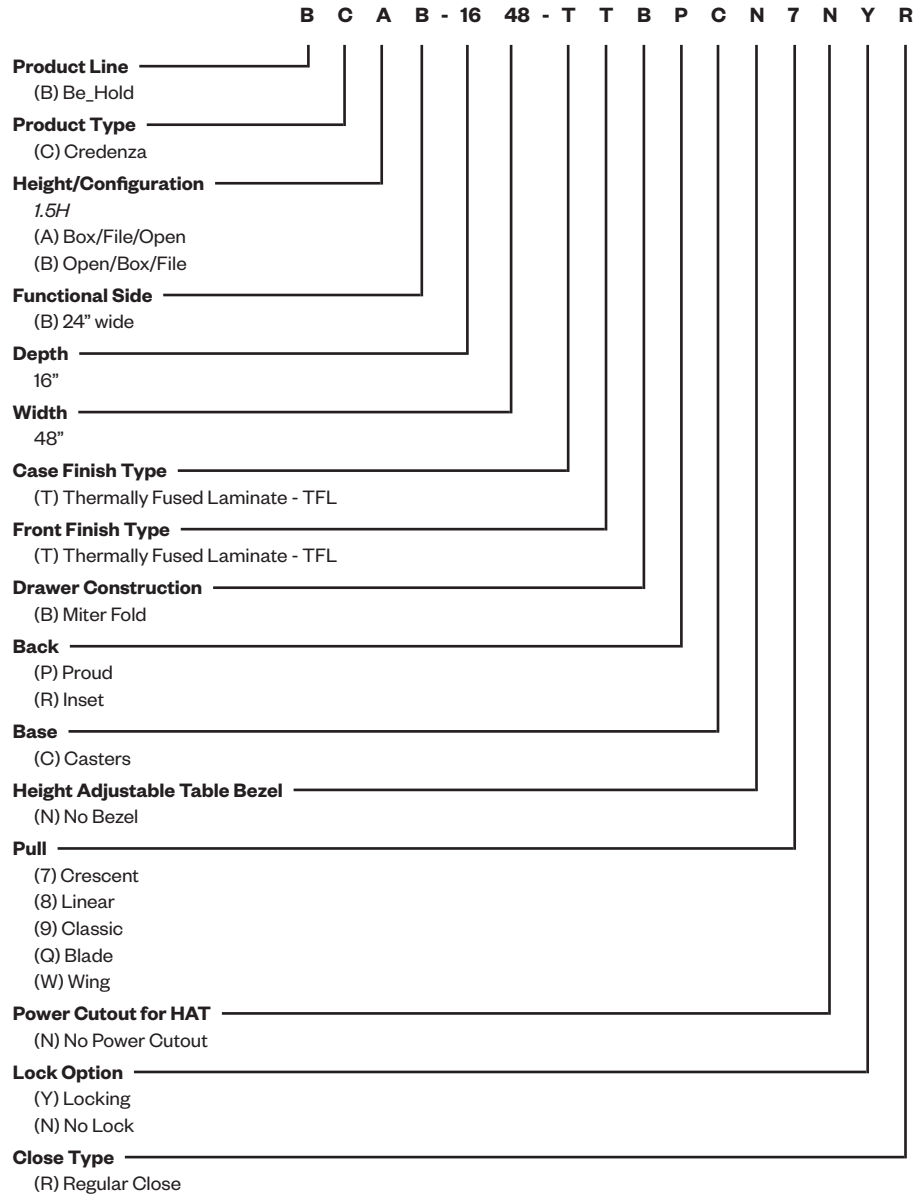

# Modular Lower Storage

## 1.5H Credenza – Preconfigured – Attached

### Sliding Doors

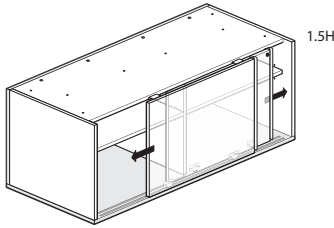

BORR-TTN  
Class BH – Discount Group XXIV

### Features

- Includes thermally fused laminate (TFL) case with sliding doors, two compartments each with one adjustable TFL shelf, full height divider, unfinished top, and glides.
- TFL shelves match case.
- Unfinished top is pre-drilled for separately specified Modular Storage Top or Common Top.
- Available with proud or inset back.
- Height adjustable shelves insert into designated mounting locations. See Product Details.
- Glides provide 1”(25mm) leveling adjustment.
- Door handedness is determined by the inset door.
- Available locking or non-locking. Lock will be located in inset door.
- Lock plug available in chrome only.
- For lock options, refer to Lock Program section of the Accessories Price List.

### Specification Tips

- 1.5H Attached Storage Credenza is for use in the following applications:
  - As a single credenza; requires a separately specified 0.75”(19mm) thick Common Top.
  - Use in conjunction with or adjacent to other modular storage units or preconfigured credenza; requires a separately specified 0.75”(19mm) thick Common Top.
- Proud back option is recommended when the back of the storage is exposed or visible; proud back will not increase storage depth.
- Inset back option is recommended for an application where the storage back is not visible.
- For use with separately specified Filing and Storage Cushion Top or same width Stack-on Storage For Use With 1.5H Lower Storage; Requires separately specified Modular Storage Top or Common Top.
- For use with:
  - Personal Drawer
  - Legs
- Not for use with:
  - TFL Accessory Shelf
- 1.5H lower storage becomes the same height as 2H lower storage with separately specified legs.
- Refer to the Specification Guide for product application information.

### To Order, Specify:

1) Product number, including:

**1 Door Handedness:**

- L** Left Hand
- R** Right Hand

**2 Back Option:**

- R** Inset Back
- P** Proud Back

**3 Lock Option:**

- N** No Lock
- Y** Lock (add **\$43.46** list)

2) TFL case color.

3) Case edge color.

4) TFL front color.

5) Front edge color.

6) Trim color for sliding door pull.

7) Trim color for lock plug (LR-BP chrome only)

Height	Depth	Width	Number			Front — TFL			
			1	2	3	A	B	E	
<b>Case - TFL Grade A</b>									
22”(559mm)	16”(406mm)	36”(914mm)	BCR	-1636-TTN	GNSN	R	\$ 1506.54	\$ 1513.02	\$ 1654.08
		42”(1067mm)	BCR	-1642-TTN	GNSN	R	1571.86	1579.42	1743.99
		48”(1219mm)	BCR	-1648-TTN	GNSN	R	1637.18	1645.82	1833.90
		54”(1372mm)	BCR	-1654-TTN	GNSN	R	1702.50	1712.22	1923.81
		60”(1524mm)	BCR	-1660-TTN	GNSN	R	1767.82	1778.62	2013.72
		66”(1676mm)	BCR	-1666-TTN	GNSN	R	1833.14	1845.02	2103.63
		72”(1829mm)	BCR	-1672-TTN	GNSN	R	1898.46	1911.42	2193.54
24”(610mm)	16”(406mm)	36”(914mm)	BCR	-2436-TTN	GNSN	R	\$ 1648.52	\$ 1655.00	\$ 1796.06
		42”(1067mm)	BCR	-2442-TTN	GNSN	R	1713.84	1721.40	1885.97
		48”(1219mm)	BCR	-2448-TTN	GNSN	R	1779.16	1787.80	1975.88
		54”(1372mm)	BCR	-2454-TTN	GNSN	R	1844.48	1854.20	2065.79
		60”(1524mm)	BCR	-2460-TTN	GNSN	R	1909.80	1920.60	2155.70
		66”(1676mm)	BCR	-2466-TTN	GNSN	R	1975.12	1987.00	2245.61
		72”(1829mm)	BCR	-2472-TTN	GNSN	R	2040.44	2053.40	2335.52

# Modular Lower Storage

## 1.5H Credenza – Preconfigured – Attached

Height	Depth	Width	Number			Front — TFL			
			①	②	③	A	B	E	
<b>Case - TFL Grade B</b>									
22"(559mm)	16"(406mm)	36"(914mm)	BCR	-1636-TTN	GNSN	R	\$ 1531.65	\$ 1538.13	\$ 1679.19
		42"(1067mm)	BCR	-1642-TTN	GNSN	R	1598.00	1605.56	1770.13
		48"(1219mm)	BCR	-1648-TTN	GNSN	R	1664.35	1672.99	1861.07
		54"(1372mm)	BCR	-1654-TTN	GNSN	R	1730.70	1740.42	1952.01
		60"(1524mm)	BCR	-1660-TTN	GNSN	R	1797.05	1807.85	2042.95
		66"(1676mm)	BCR	-1666-TTN	GNSN	R	1863.40	1875.28	2133.89
		72"(1829mm)	BCR	-1672-TTN	GNSN	R	1929.75	1942.71	2224.83
24"(610mm)	16"(406mm)	36"(914mm)	BCR	-2436-TTN	GNSN	R	\$ 1677.99	\$ 1684.47	\$ 1825.53
		42"(1067mm)	BCR	-2442-TTN	GNSN	R	1744.34	1751.90	1916.47
		48"(1219mm)	BCR	-2448-TTN	GNSN	R	1810.69	1819.33	2007.41
		54"(1372mm)	BCR	-2454-TTN	GNSN	R	1877.04	1886.76	2098.35
		60"(1524mm)	BCR	-2460-TTN	GNSN	R	1943.39	1954.19	2189.29
		66"(1676mm)	BCR	-2466-TTN	GNSN	R	2009.74	2021.62	2280.23
		72"(1829mm)	BCR	-2472-TTN	GNSN	R	2076.09	2089.05	2371.17
<b>Case - TFL Grade E</b>									
22"(559mm)	16"(406mm)	36"(914mm)	BCR	-1636-TTN	GNSN	R	\$ 2071.37	\$ 2077.85	\$ 2218.91
		42"(1067mm)	BCR	-1642-TTN	GNSN	R	2160.16	2167.72	2332.29
		48"(1219mm)	BCR	-1648-TTN	GNSN	R	2248.95	2257.59	2445.67
		54"(1372mm)	BCR	-1654-TTN	GNSN	R	2337.74	2347.46	2559.05
		60"(1524mm)	BCR	-1660-TTN	GNSN	R	2426.53	2437.33	2672.43
		66"(1676mm)	BCR	-1666-TTN	GNSN	R	2515.32	2527.20	2785.81
		72"(1829mm)	BCR	-1672-TTN	GNSN	R	2604.11	2617.07	2899.19
24"(610mm)	16"(406mm)	36"(914mm)	BCR	-2436-TTN	GNSN	R	\$ 2311.67	\$ 2318.15	\$ 2459.21
		42"(1067mm)	BCR	-2442-TTN	GNSN	R	2400.46	2408.02	2572.59
		48"(1219mm)	BCR	-2448-TTN	GNSN	R	2489.25	2497.89	2685.97
		54"(1372mm)	BCR	-2454-TTN	GNSN	R	2578.04	2587.76	2799.35
		60"(1524mm)	BCR	-2460-TTN	GNSN	R	2666.83	2677.63	2912.73
		66"(1676mm)	BCR	-2466-TTN	GNSN	R	2755.62	2767.50	3026.11
		72"(1829mm)	BCR	-2472-TTN	GNSN	R	2844.41	2857.37	3139.49

# Modular Lower Storage

## 1.5H Credenza – Preconfigured – Attached

### Drawers

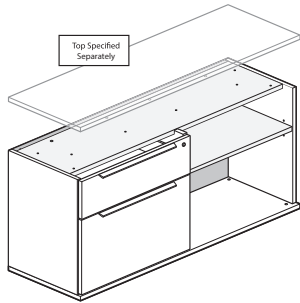

BCAB  
Class BH – Discount Group XXIV

### Features

- Includes thermally fused laminate (TFL) case with lateral file, one adjustable TFL shelf, unfinished top, and glides.
- TFL shelf matches case.
- Drawers have full extension steel ball-bearing slides with integrated anti-tip interlock feature.
- Drawer pull options include Crescent, Linear, Classic, Blade, and Wing.
  - Crescent, Linear and Classic pulls are brushed nickel finish.
  - Blade and Wing pulls are specifiable trim color.
- Unfinished top is pre-drilled to accept separately specified Modular Storage Top or Common Top.
- Available locking or non-locking. Single lock secures all drawers.
- Lock plug available in black or chrome.
- For lock options, refer to Lock Program section of the Accessories Price List.
- Glides provide 1”(25mm) leveling adjustment.

### Specification Tips

- 1.5H Attached Storage Credenza is for use in the following applications:
  - As a single credenza; requires a separately specified 0.75”(19mm) thick Common Top.
  - Use in conjunction with or adjacent to other modular storage units or preconfigured credenza; requires a separately specified 0.75”(19mm) thick Common Top.
- Proud back option is recommended when the back of the storage is exposed or visible; proud back will not increase storage depth.
- Inset back option is recommended for an application where the storage back is not visible.
- For use with the following separately specified items:
  - Filing and Storage Cushion Top or same width Stack-On Storage for use with 1.5H Lower Storage. Requires separately specified Modular Storage Top or Common Top.
  - Reduced width stanchion mounted OSU; OSU must be at least 6”(152mm) less than credenza width.
  - Personal Drawer
  - Legs
- Not for use with:
  - TFL Accessory Shelf
- 1.5H lower storage becomes the same height as 2H lower storage with separately specified legs.
- Box drawer for use with separately specified Belong accessories, if applicable:
  - Drawer Tray
  - Drawer Liner
  - Drawer Dividers
  - Organizational Rings
- File drawer accommodates front-to-back and side-to-side letter filing and front-to-back legal filing with included hanging bars.
- Refer to the Specification Guide for product application information.

### To Order, Specify:

1) Product number, including:

**1 Back Option:**

- R** Inset Back
- P** Proud Back

**2 Pull Option:** (see side bar)

**3 Lock Option:**

- N** No Lock
- Y** Lock (add **\$43.46** list)

2) TFL case color.

3) Case edge color.

4) TFL front color.

5) Front edge color.

6) Trim color for pull (Blade and Wing).

7) Trim color for lock plug (if applicable).

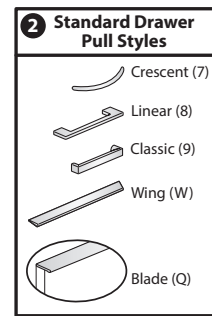

# Modular Lower Storage

## 1.5H Credenza – Preconfigured – Attached

Height	Depth	Width	Pull	Number	①	②	③	Front — TFL		
								A	B	E
<b>42"(1067mm)W Case - TFL Grade A</b>										
<b>24"(610mm)W Box/File Left/18"(457mm)W Open Right</b>										
22"(559mm)	16"(406mm)	42"(1067mm)	7,8,9	BCAB-1642-TTB	GN	N	R	\$ 1523.13	\$ 1527.45	\$ 1621.49
			W	BCAB-1642-TTB	GNWN	R	1554.35	1558.67	1652.71	
			Q	BCAB-1642-TTB	GNQN	R	1565.77	1570.09	1664.13	
22"(559mm)	24"(610mm)	42"(1067mm)	7,8,9	BCAB-2442-TTB	GN	N	R	\$ 1665.11	\$ 1669.43	\$ 1763.47
			W	BCAB-2442-TTB	GNWN	R	1696.33	1700.65	1794.69	
			Q	BCAB-2442-TTB	GNQN	R	1707.75	1712.07	1806.11	
<b>18"(457mm)W Open Left/24"(610mm)W Box/File Right</b>										
22"(559mm)	16"(406mm)	42"(1067mm)	7,8,9	BCBB-1642-TTB	GN	N	R	\$ 1523.13	\$ 1527.45	\$ 1621.49
			W	BCBB-1642-TTB	GNWN	R	1554.35	1558.67	1652.71	
			Q	BCBB-1642-TTB	GNQN	R	1565.77	1570.09	1664.13	
22"(559mm)	24"(610mm)	42"(1067mm)	7,8,9	BCBB-2442-TTB	GN	N	R	\$ 1665.11	\$ 1669.43	\$ 1763.47
			W	BCBB-2442-TTB	GNWN	R	1696.33	1700.65	1794.69	
			Q	BCBB-2442-TTB	GNQN	R	1707.75	1712.07	1806.11	
<b>42"(1067mm)W Case - TFL Grade B</b>										
<b>24"(610mm)W Box/File Left/18"(457mm)W Open Right</b>										
22"(559mm)	16"(406mm)	42"(1067mm)	7,8,9	BCAB-1642-TTB	GN	N	R	\$ 1549.30	\$ 1553.62	\$ 1647.66
			W	BCAB-1642-TTB	GNWN	R	1580.52	1584.84	1678.88	
			Q	BCAB-1642-TTB	GNQN	R	1591.94	1596.26	1690.30	
22"(559mm)	24"(610mm)	42"(1067mm)	7,8,9	BCAB-2442-TTB	GN	N	R	\$ 1695.64	\$ 1699.96	\$ 1794.00
			W	BCAB-2442-TTB	GNWN	R	1726.86	1731.18	1825.22	
			Q	BCAB-2442-TTB	GNQN	R	1738.28	1742.60	1836.64	
<b>18"(457mm)W Open Left/24"(610mm)W Box/File Right</b>										
22"(559mm)	16"(406mm)	42"(1067mm)	7,8,9	BCBB-1642-TTB	GN	N	R	\$ 1549.30	\$ 1553.62	\$ 1647.66
			W	BCBB-1642-TTB	GNWN	R	1580.52	1584.84	1678.88	
			Q	BCBB-1642-TTB	GNQN	R	1591.94	1596.26	1690.30	
22"(559mm)	24"(610mm)	42"(1067mm)	7,8,9	BCBB-2442-TTB	GN	N	R	\$ 1695.64	\$ 1699.96	\$ 1794.00
			W	BCBB-2442-TTB	GNWN	R	1726.86	1731.18	1825.22	
			Q	BCBB-2442-TTB	GNQN	R	1738.28	1742.60	1836.64	
<b>42"(1067mm)W Case - TFL Grade E</b>										
<b>24"(610mm)W Box/File Left/18"(457mm)W Open Right</b>										
22"(559mm)	16"(406mm)	42"(1067mm)	7,8,9	BCAB-1642-TTB	GN	N	R	\$ 2111.43	\$ 2115.75	\$ 2209.79
			W	BCAB-1642-TTB	GNWN	R	2142.65	2146.97	2241.01	
			Q	BCAB-1642-TTB	GNQN	R	2154.07	2158.39	2252.43	
22"(559mm)	24"(610mm)	42"(1067mm)	7,8,9	BCAB-2442-TTB	GN	N	R	\$ 2351.73	\$ 2356.05	\$ 2450.09
			W	BCAB-2442-TTB	GNWN	R	2382.95	2387.27	2481.31	
			Q	BCAB-2442-TTB	GNQN	R	2394.37	2398.69	2492.73	
<b>18"(457mm)W Open Left/24"(610mm)W Box/File Right</b>										
22"(559mm)	16"(406mm)	42"(1067mm)	7,8,9	BCBB-1642-TTB	GN	N	R	\$ 2111.43	\$ 2115.75	\$ 2209.79
			W	BCBB-1642-TTB	GNWN	R	2142.65	2146.97	2241.01	
			Q	BCBB-1642-TTB	GNQN	R	2154.07	2158.39	2252.43	
22"(559mm)	24"(610mm)	42"(1067mm)	7,8,9	BCBB-2442-TTB	GN	N	R	\$ 2351.73	\$ 2356.05	\$ 2450.09
			W	BCBB-2442-TTB	GNWN	R	2382.95	2387.27	2481.31	
			Q	BCBB-2442-TTB	GNQN	R	2394.37	2398.69	2492.73	

# Modular Lower Storage

## 1.5H Credenza – Preconfigured – Attached

Height	Depth	Width	Pull	Number	①	②	③	Front — TFL		
								A	B	E
<b>48"(1219mm)W Case - TFL Grade A</b>										
<b>24"(610mm)W Box/File Left/24"(610mm)W Open Right</b>										
22"(559mm)	16"(406mm)	48"(1219mm)	7,8,9	BCAB-1648-TTB	GN	N	R	\$ 1565.73	\$ 1570.05	\$1664.09
				W	BCAB-1648-TTB	GNWN	R	1596.95	1601.27	1695.31
				Q	BCAB-1648-TTB	GNQN	R	1608.37	1612.69	1706.73
22"(559mm)	24"(610mm)	48"(1219mm)	7,8,9	BCAB-2448-TTB	GN	N	R	\$ 1707.71	\$ 1712.03	\$1806.07
				W	BCAB-2448-TTB	GNWN	R	1738.93	1743.25	1837.29
				Q	BCAB-2448-TTB	GNQN	R	1750.35	1754.67	1848.71
<b>30"(762mm)W Box/File Left/18"(457mm)W Open Right</b>										
22"(559mm)	16"(406mm)	48"(1219mm)	7,8,9	BCAC-1648-TTB	GN	N	R	\$ 1631.05	\$ 1636.45	\$1754.00
				W	BCAC-1648-TTB	GNWN	R	1662.27	1667.67	1785.22
				Q	BCAC-1648-TTB	GNQN	R	1673.69	1679.09	1796.64
22"(559mm)	24"(610mm)	48"(1219mm)	7,8,9	BCAC-2448-TTB	GN	N	R	\$ 1773.03	\$ 1778.43	\$1895.98
				W	BCAC-2448-TTB	GNWN	R	1804.25	1809.65	1927.20
				Q	BCAC-2448-TTB	GNQN	R	1815.67	1821.07	1938.62
<b>24"(610mm)W Open Left/24"(610mm)W Box/File Right</b>										
22"(559mm)	16"(406mm)	48"(1219mm)	7,8,9	BCBB-1648-TTB	GN	N	R	\$ 1565.73	\$ 1570.05	\$1664.09
				W	BCBB-1648-TTB	GNWN	R	1596.95	1601.27	1695.31
				Q	BCBB-1648-TTB	GNQN	R	1608.37	1612.69	1706.73
22"(559mm)	24"(610mm)	48"(1219mm)	7,8,9	BCBB-2448-TTB	GN	N	R	\$ 1707.71	\$ 1712.03	\$1806.07
				W	BCBB-2448-TTB	GNWN	R	1738.93	1743.25	1837.29
				Q	BCBB-2448-TTB	GNQN	R	1750.35	1754.67	1848.71
<b>18"(457mm)W Open Left/30"(762mm)W Box/File Right</b>										
22"(559mm)	16"(406mm)	48"(1219mm)	7,8,9	BCBC-1648-TTB	GN	N	R	\$ 1631.05	\$ 1636.45	\$1754.00
				W	BCBC-1648-TTB	GNWN	R	1662.27	1667.67	1785.22
				Q	BCBC-1648-TTB	GNQN	R	1673.69	1679.09	1796.64
22"(559mm)	24"(610mm)	48"(1219mm)	7,8,9	BCBC-2448-TTB	GN	N	R	\$ 1773.03	\$ 1778.43	\$1895.98
				W	BCBC-2448-TTB	GNWN	R	1804.25	1809.65	1927.20
				Q	BCBC-2448-TTB	GNQN	R	1815.67	1821.07	1938.62
<b>48"(1219mm)W Case - TFL Grade B</b>										
<b>24"(610mm)W Box/File Left/24"(610mm)W Open Right</b>										
22"(559mm)	16"(406mm)	48"(1219mm)	7,8,9	BCAB-1648-TTB	GN	N	R	\$1592.93	\$ 1597.25	\$ 1691.29
				W	BCAB-1648-TTB	GNWN	R	1624.15	1628.47	1722.51
				Q	BCAB-1648-TTB	GNQN	R	1635.57	1639.89	1733.93
22"(559mm)	24"(610mm)	48"(1219mm)	7,8,9	BCAB-2448-TTB	GN	N	R	\$ 1739.27	\$ 1743.59	\$ 1837.63
				W	BCAB-2448-TTB	GNWN	R	1770.49	1774.81	1868.85
				Q	BCAB-2448-TTB	GNQN	R	1781.91	1786.23	1880.27
<b>30"(762mm)W Box/File Left/18"(457mm)W Open Right</b>										
22"(559mm)	16"(406mm)	48"(1219mm)	7,8,9	BCAC-1648-TTB	GN	N	R	\$1658.25	\$1663.65	\$ 1781.20
				W	BCAC-1648-TTB	GNWN	R	1689.47	1694.87	1812.42
				Q	BCAC-1648-TTB	GNQN	R	1700.89	1706.29	1823.84
22"(559mm)	24"(610mm)	48"(1219mm)	7,8,9	BCAC-2448-TTB	GN	N	R	\$1804.59	\$1809.99	\$ 1927.54
				W	BCAC-2448-TTB	GNWN	R	1835.81	1841.21	1958.76
				Q	BCAC-2448-TTB	GNQN	R	1847.23	1852.63	1970.18
<b>24"(610mm)W Open Left/24"(610mm)W Box/File Right</b>										
22"(559mm)	16"(406mm)	48"(1219mm)	7,8,9	BCBB-1648-TTB	GN	N	R	\$1592.93	\$ 1597.25	\$ 1691.29
				W	BCBB-1648-TTB	GNWN	R	1624.15	1628.47	1722.51
				Q	BCBB-1648-TTB	GNQN	R	1635.57	1639.89	1733.93
22"(559mm)	24"(610mm)	48"(1219mm)	7,8,9	BCBB-2448-TTB	GN	N	R	\$ 1739.27	\$ 1743.59	\$ 1837.63
				W	BCBB-2448-TTB	GNWN	R	1770.49	1774.81	1868.85
				Q	BCBB-2448-TTB	GNQN	R	1781.91	1786.23	1880.27
<b>18"(457mm)W Open Left/30"(762mm)W Box/File Right</b>										
22"(559mm)	16"(406mm)	48"(1219mm)	7,8,9	BCBC-1648-TTB	GN	N	R	\$1658.25	\$1663.65	\$ 1781.20
				W	BCBC-1648-TTB	GNWN	R	1689.47	1694.87	1812.42
				Q	BCBC-1648-TTB	GNQN	R	1700.89	1706.29	1823.84
22"(559mm)	24"(610mm)	48"(1219mm)	7,8,9	BCBC-2448-TTB	GN	N	R	\$1804.59	\$1809.99	\$ 1927.54
				W	BCBC-2448-TTB	GNWN	R	1835.81	1841.21	1958.76
				Q	BCBC-2448-TTB	GNQN	R	1847.23	1852.63	1970.18

# Modular Lower Storage

## 1.5H Credenza – Preconfigured – Attached

Height	Depth	Width	Pull	Number	①	②	③	Front — TFL		
								A	B	E
<b>48"(1219mm)W Case - TFL Grade E</b>										
<b>24"(610mm)W Box/File Left/24"(610mm)W Open Right</b>										
22"(559mm)	16"(406mm)	48"(1219mm)	7,8,9	BCAB-1648-TTB	GN	N	R	\$ 2177.50	\$ 2181.82	\$ 2275.86
			W	BCAB-1648-TTB	GNWN		R	2208.72	2213.04	2307.08
			Q	BCAB-1648-TTB	GNQN		R	2220.14	2224.46	2318.50
22"(559mm)	24"(610mm)	48"(1219mm)	7,8,9	BCAB-2448-TTB	GN	N	R	\$ 2417.80	\$ 2422.12	\$ 2516.16
			W	BCAB-2448-TTB	GNWN		R	2449.02	2453.34	2547.38
			Q	BCAB-2448-TTB	GNQN		R	2460.44	2464.76	2558.80
<b>30"(762mm)W Box/File Left/18"(457mm)W Open Right</b>										
22"(559mm)	16"(406mm)	48"(1219mm)	7,8,9	BCAC-1648-TTB	GN	N	R	\$ 2242.82	\$ 2248.22	\$ 2365.77
			W	BCAC-1648-TTB	GNWN		R	2274.04	2279.44	2396.99
			Q	BCAC-1648-TTB	GNQN		R	2285.46	2290.86	2408.41
22"(559mm)	24"(610mm)	48"(1219mm)	7,8,9	BCAC-2448-TTB	GN	N	R	\$ 2483.12	\$ 2488.52	\$ 2606.07
			W	BCAC-2448-TTB	GNWN		R	2514.34	2519.74	2637.29
			Q	BCAC-2448-TTB	GNQN		R	2525.76	2531.16	2648.71
<b>24"(610mm)W Open Left/24"(610mm)W Box/File Right</b>										
22"(559mm)	16"(406mm)	48"(1219mm)	7,8,9	BCBB-1648-TTB	GN	N	R	\$ 2177.50	\$ 2181.82	\$ 2275.86
			W	BCBB-1648-TTB	GNWN		R	2208.72	2213.04	2307.08
			Q	BCBB-1648-TTB	GNQN		R	2220.14	2224.46	2318.50
22"(559mm)	24"(610mm)	48"(1219mm)	7,8,9	BCBB-2448-TTB	GN	N	R	\$ 2417.80	\$ 2422.12	\$ 2516.16
			W	BCBB-2448-TTB	GNWN		R	2449.02	2453.34	2547.38
			Q	BCBB-2448-TTB	GNQN		R	2460.44	2464.76	2558.80
<b>18"(457mm)W Open Left/30"(762mm)W Box/File Right</b>										
22"(559mm)	16"(406mm)	48"(1219mm)	7,8,9	BCBC-1648-TTB	GN	N	R	\$ 2242.82	\$ 2248.22	\$ 2365.77
			W	BCBC-1648-TTB	GNWN		R	2274.04	2279.44	2396.99
			Q	BCBC-1648-TTB	GNQN		R	2285.46	2290.86	2408.41
22"(559mm)	24"(610mm)	48"(1219mm)	7,8,9	BCBC-2448-TTB	GN	N	R	\$ 2483.12	\$ 2488.52	\$ 2606.07
			W	BCBC-2448-TTB	GNWN		R	2514.34	2519.74	2637.29
			Q	BCBC-2448-TTB	GNQN		R	2525.76	2531.16	2648.71



# Modular Lower Storage

## 1.5H Credenza – Preconfigured – Attached

Height	Depth	Width	Pull	Number	①	②	③	Front — TFL		
								A	B	E
<b>54"(1372mm)W Case - TFL Grade A</b>										
<b>24"(610mm)W Box/File Left/30"(762mm)W Open Right</b>										
22"(559mm)	16"(406mm)	54"(1372mm)	7,8,9	BCAB-1654-TTB	GN	N	R	\$1608.33	\$ 1612.65	\$ 1706.69
				W	BCAB-1654-TTB	GNWN	R	1639.55	1643.87	1737.91
				Q	BCAB-1654-TTB	GNQN	R	1650.97	1655.29	1749.33
22"(559mm)	24"(610mm)	54"(1372mm)	7,8,9	BCAB-2454-TTB	GN	N	R	\$ 1750.31	\$ 1754.63	\$ 1848.67
				W	BCAB-2454-TTB	GNWN	R	1781.53	1785.85	1879.89
				Q	BCAB-2454-TTB	GNQN	R	1792.95	1797.27	1891.31
<b>30"(762mm)W Box/File Left/24"(610mm)W Open Right</b>										
22"(559mm)	16"(406mm)	54"(1372mm)	7,8,9	BCAC-1654-TTB	GN	N	R	\$1673.65	\$1679.05	\$ 1796.60
				W	BCAC-1654-TTB	GNWN	R	1704.87	1710.27	1827.82
				Q	BCAC-1654-TTB	GNQN	R	1716.29	1721.69	1839.24
22"(559mm)	24"(610mm)	54"(1372mm)	7,8,9	BCAC-2454-TTB	GN	N	R	\$ 1815.63	\$ 1821.03	\$ 1938.58
				W	BCAC-2454-TTB	GNWN	R	1846.85	1852.25	1969.80
				Q	BCAC-2454-TTB	GNQN	R	1858.27	1863.67	1981.22
<b>36"(914mm)W Box/File Left/18"(457mm)W Open Right</b>										
22"(559mm)	16"(406mm)	54"(1372mm)	7,8,9	BCAD-1654-TTB	GN	N	R	\$ 1774.43	\$ 1780.91	\$ 1921.97
				W	BCAD-1654-TTB	GNWN	R	1805.65	1812.13	1953.19
				Q	BCAD-1654-TTB	GNQN	R	1817.07	1823.55	1964.61
22"(559mm)	24"(610mm)	54"(1372mm)	7,8,9	BCAD-2454-TTB	GN	N	R	\$ 1916.41	\$1922.89	\$2063.95
				W	BCAD-2454-TTB	GNWN	R	1947.63	1954.11	2095.17
				Q	BCAD-2454-TTB	GNQN	R	1959.05	1965.53	2106.59
<b>30"(762mm)W Open Left/24"(610mm)W Box/File Right</b>										
22"(559mm)	16"(406mm)	54"(1372mm)	7,8,9	BCBB-1654-TTB	GN	N	R	\$1608.33	\$ 1612.65	\$ 1706.69
				W	BCBB-1654-TTB	GNWN	R	1639.55	1643.87	1737.91
				Q	BCBB-1654-TTB	GNQN	R	1650.97	1655.29	1749.33
22"(559mm)	24"(610mm)	54"(1372mm)	7,8,9	BCBB-2454-TTB	GN	N	R	\$ 1750.31	\$ 1754.63	\$ 1848.67
				W	BCBB-2454-TTB	GNWN	R	1781.53	1785.85	1879.89
				Q	BCBB-2454-TTB	GNQN	R	1792.95	1797.27	1891.31
<b>24"(610mm)W Open Left/30"(762mm)W Box/File Right</b>										
22"(559mm)	16"(406mm)	54"(1372mm)	7,8,9	BCBC-1654-TTB	GN	N	R	\$1673.65	\$1679.05	\$ 1796.60
				W	BCBC-1654-TTB	GNWN	R	1704.87	1710.27	1827.82
				Q	BCBC-1654-TTB	GNQN	R	1716.29	1721.69	1839.24
22"(559mm)	24"(610mm)	54"(1372mm)	7,8,9	BCBC-2454-TTB	GN	N	R	\$ 1815.63	\$ 1821.03	\$ 1938.58
				W	BCBC-2454-TTB	GNWN	R	1846.85	1852.25	1969.80
				Q	BCBC-2454-TTB	GNQN	R	1858.27	1863.67	1981.22
<b>18"(457mm)W Open Left/36"(914mm)W Box/File Right</b>										
22"(559mm)	16"(406mm)	54"(1372mm)	7,8,9	BCBD-1654-TTB	GN	N	R	\$ 1774.43	\$ 1780.91	\$ 1921.97
				W	BCBD-1654-TTB	GNWN	R	1805.65	1812.13	1953.19
				Q	BCBD-1654-TTB	GNQN	R	1817.07	1823.55	1964.61
22"(559mm)	24"(610mm)	54"(1372mm)	7,8,9	BCBD-2454-TTB	GN	N	R	\$ 1916.41	\$1922.89	\$2063.95
				W	BCBD-2454-TTB	GNWN	R	1947.63	1954.11	2095.17
				Q	BCBD-2454-TTB	GNQN	R	1959.05	1965.53	2106.59

# Modular Lower Storage

## 1.5H Credenza – Preconfigured – Attached

Height	Depth	Width	Pull	Number	①	②	③	Front — TFL		
								A	B	E
<b>54"(1372mm)W Case - TFL Grade B</b>										
<b>24"(610mm)W Box/File Left/30"(762mm)W Open Right</b>										
22"(559mm)	16"(406mm)	54"(1372mm)	7,8,9	BCAB-1654-TTB	GN	N	R	\$1636.56	\$1640.88	\$1734.92
				W	BCAB-1654-TTB	GNWN	R	1667.78	1672.10	1766.14
				Q	BCAB-1654-TTB	GNQN	R	1679.20	1683.52	1777.56
22"(559mm)	24"(610mm)	54"(1372mm)	7,8,9	BCAB-2454-TTB	GN	N	R	\$1782.90	\$1787.22	\$1881.26
				W	BCAB-2454-TTB	GNWN	R	1814.12	1818.44	1912.48
				Q	BCAB-2454-TTB	GNQN	R	1825.54	1829.86	1923.90
<b>30"(762mm)W Box/File Left/24"(610mm)W Open Right</b>										
22"(559mm)	16"(406mm)	54"(1372mm)	7,8,9	BCAC-1654-TTB	GN	N	R	\$1701.88	\$1707.28	\$1824.83
				W	BCAC-1654-TTB	GNWN	R	1733.10	1738.50	1856.05
				Q	BCAC-1654-TTB	GNQN	R	1744.52	1749.92	1867.47
22"(559mm)	24"(610mm)	54"(1372mm)	7,8,9	BCAC-2454-TTB	GN	N	R	\$1848.22	\$1853.62	\$1971.17
				W	BCAC-2454-TTB	GNWN	R	1879.44	1884.84	2002.39
				Q	BCAC-2454-TTB	GNQN	R	1890.86	1896.26	2013.81
<b>36"(914mm)W Box/File Left/18"(457mm)W Open Right</b>										
22"(559mm)	16"(406mm)	54"(1372mm)	7,8,9	BCAD-1654-TTB	GN	N	R	\$1802.66	\$1809.14	\$1950.20
				W	BCAD-1654-TTB	GNWN	R	1833.88	1840.36	1981.42
				Q	BCAD-1654-TTB	GNQN	R	1845.30	1851.78	1992.84
22"(559mm)	24"(610mm)	54"(1372mm)	7,8,9	BCAD-2454-TTB	GN	N	R	\$1949.00	\$1955.48	\$2096.54
				W	BCAD-2454-TTB	GNWN	R	1980.22	1986.70	2127.76
				Q	BCAD-2454-TTB	GNQN	R	1991.64	1998.12	2139.18
<b>30"(762mm)W Open Left/24"(610mm)W Box/File Right</b>										
22"(559mm)	16"(406mm)	54"(1372mm)	7,8,9	BCBB-1654-TTB	GN	N	R	\$1636.56	\$1640.88	\$1734.92
				W	BCBB-1654-TTB	GNWN	R	1667.78	1672.10	1766.14
				Q	BCBB-1654-TTB	GNQN	R	1679.20	1683.52	1777.56
22"(559mm)	24"(610mm)	54"(1372mm)	7,8,9	BCBB-2454-TTB	GN	N	R	\$1782.90	\$1787.22	\$1881.26
				W	BCBB-2454-TTB	GNWN	R	1814.12	1818.44	1912.48
				Q	BCBB-2454-TTB	GNQN	R	1825.54	1829.86	1923.90
<b>24"(610mm)W Open Left/30"(762mm)W Box/File Right</b>										
22"(559mm)	16"(406mm)	54"(1372mm)	7,8,9	BCBC-1654-TTB	GN	N	R	\$1701.88	\$1707.28	\$1824.83
				W	BCBC-1654-TTB	GNWN	R	1733.10	1738.50	1856.05
				Q	BCBC-1654-TTB	GNQN	R	1744.52	1749.92	1867.47
22"(559mm)	24"(610mm)	54"(1372mm)	7,8,9	BCBC-2454-TTB	GN	N	R	\$1848.22	\$1853.62	\$1971.17
				W	BCBC-2454-TTB	GNWN	R	1879.44	1884.84	2002.39
				Q	BCBC-2454-TTB	GNQN	R	1890.86	1896.26	2013.81
<b>18"(457mm)W Open Left/36"(914mm)W Box/File Right</b>										
22"(559mm)	16"(406mm)	54"(1372mm)	7,8,9	BCBD-1654-TTB	GN	N	R	\$1802.66	\$1809.14	\$1950.20
				W	BCBD-1654-TTB	GNWN	R	1833.88	1840.36	1981.42
				Q	BCBD-1654-TTB	GNQN	R	1845.30	1851.78	1992.84
22"(559mm)	24"(610mm)	54"(1372mm)	7,8,9	BCBD-2454-TTB	GN	N	R	\$1949.00	\$1955.48	\$2096.54
				W	BCBD-2454-TTB	GNWN	R	1980.22	1986.70	2127.76
				Q	BCBD-2454-TTB	GNQN	R	1991.64	1998.12	2139.18

# Modular Lower Storage

## 1.5H Credenza – Preconfigured – Attached

Height	Depth	Width	Pull	Number	①	②	③	Front — TFL		
								A	B	E
<b>54"(1372mm)W Case - TFL Grade E</b>										
<b>24"(610mm)W Box/File Left/30"(762mm)W Open Right</b>										
22"(559mm)	16"(406mm)	54"(1372mm)	7,8,9	BCAB-1654-TTB	GN	N	R	\$ 2243.57	\$ 2247.89	\$ 2341.93
				W	BCAB-1654-TTB	GNWN	R	2274.79	2279.11	2373.15
				Q	BCAB-1654-TTB	GNQN	R	2286.21	2290.53	2384.57
22"(559mm)	24"(610mm)	54"(1372mm)	7,8,9	BCAB-2454-TTB	GN	N	R	\$ 2483.87	\$ 2488.19	\$ 2582.23
				W	BCAB-2454-TTB	GNWN	R	2515.09	2519.41	2613.45
				Q	BCAB-2454-TTB	GNQN	R	2526.51	2530.83	2624.87
<b>30"(762mm)W Box/File Left/24"(610mm)W Open Right</b>										
22"(559mm)	16"(406mm)	54"(1372mm)	7,8,9	BCAC-1654-TTB	GN	N	R	\$ 2308.89	\$ 2314.29	\$ 2431.84
				W	BCAC-1654-TTB	GNWN	R	2340.11	2345.51	2463.06
				Q	BCAC-1654-TTB	GNQN	R	2351.53	2356.93	2474.48
22"(559mm)	24"(610mm)	54"(1372mm)	7,8,9	BCAC-2454-TTB	GN	N	R	\$ 2549.19	\$ 2554.59	\$ 2672.14
				W	BCAC-2454-TTB	GNWN	R	2580.41	2585.81	2703.36
				Q	BCAC-2454-TTB	GNQN	R	2591.83	2597.23	2714.78
<b>36"(914mm)W Box/File Left/18"(457mm)W Open Right</b>										
22"(559mm)	16"(406mm)	54"(1372mm)	7,8,9	BCAD-1654-TTB	GN	N	R	\$ 2409.67	\$ 2416.15	\$ 2557.21
				W	BCAD-1654-TTB	GNWN	R	2440.89	2447.37	2588.43
				Q	BCAD-1654-TTB	GNQN	R	2452.31	2458.79	2599.85
22"(559mm)	24"(610mm)	54"(1372mm)	7,8,9	BCAD-2454-TTB	GN	N	R	\$ 2649.97	\$ 2656.45	\$ 2797.51
				W	BCAD-2454-TTB	GNWN	R	2681.19	2687.67	2828.73
				Q	BCAD-2454-TTB	GNQN	R	2692.61	2699.09	2840.15
<b>30"(762mm)W Open Left/24"(610mm)W Box/File Right</b>										
22"(559mm)	16"(406mm)	54"(1372mm)	7,8,9	BCBB-1654-TTB	GN	N	R	\$ 2243.57	\$ 2247.89	\$ 2341.93
				W	BCBB-1654-TTB	GNWN	R	2274.79	2279.11	2373.15
				Q	BCBB-1654-TTB	GNQN	R	2286.21	2290.53	2384.57
22"(559mm)	24"(610mm)	54"(1372mm)	7,8,9	BCBB-2454-TTB	GN	N	R	\$ 2483.87	\$ 2488.19	\$ 2582.23
				W	BCBB-2454-TTB	GNWN	R	2515.09	2519.41	2613.45
				Q	BCBB-2454-TTB	GNQN	R	2526.51	2530.83	2624.87
<b>24"(610mm)W Open Left/30"(762mm)W Box/File Right</b>										
22"(559mm)	16"(406mm)	54"(1372mm)	7,8,9	BCBC-1654-TTB	GN	N	R	\$ 2308.89	\$ 2314.29	\$ 2431.84
				W	BCBC-1654-TTB	GNWN	R	2340.11	2345.51	2463.06
				Q	BCBC-1654-TTB	GNQN	R	2351.53	2356.93	2474.48
22"(559mm)	24"(610mm)	54"(1372mm)	7,8,9	BCBC-2454-TTB	GN	N	R	\$ 2549.19	\$ 2554.59	\$ 2672.14
				W	BCBC-2454-TTB	GNWN	R	2580.41	2585.81	2703.36
				Q	BCBC-2454-TTB	GNQN	R	2591.83	2597.23	2714.78
<b>18"(457mm)W Open Left/36"(914mm)W Box/File Right</b>										
22"(559mm)	16"(406mm)	54"(1372mm)	7,8,9	BCBD-1654-TTB	GN	N	R	\$ 2409.67	\$ 2416.15	\$ 2557.21
				W	BCBD-1654-TTB	GNWN	R	2440.89	2447.37	2588.43
				Q	BCBD-1654-TTB	GNQN	R	2452.31	2458.79	2599.85
22"(559mm)	24"(610mm)	54"(1372mm)	7,8,9	BCBD-2454-TTB	GN	N	R	\$ 2649.97	\$ 2656.45	\$ 2797.51
				W	BCBD-2454-TTB	GNWN	R	2681.19	2687.67	2828.73
				Q	BCBD-2454-TTB	GNQN	R	2692.61	2699.09	2840.15

# Modular Lower Storage

## 1.5H Credenza – Preconfigured – Attached

Height	Depth	Width	Pull	Number	①	②	③	Front — TFL		
								A	B	E
<b>60"(1524mm)W Case - TFL Grade A</b>										
<b>30"(762mm)W Box/File Left/30"(762mm)W Open Right</b>										
22"(559mm)	16"(406mm)	60"(1524mm)	7,8,9	BCAC-1660-TTB	GN	N	R	\$ 1716.25	\$ 1721.65	\$ 1839.20
			W	BCAC-1660-TTB	GNWN		R	1747.47	1752.87	1870.42
			Q	BCAC-1660-TTB	GNQN		R	1758.89	1764.29	1881.84
22"(559mm)	24"(610mm)	60"(1524mm)	7,8,9	BCAC-2460-TTB	GN	N	R	\$1858.23	\$ 1863.63	\$ 1981.18
			W	BCAC-2460-TTB	GNWN		R	1889.45	1894.85	2012.40
			Q	BCAC-2460-TTB	GNQN		R	1900.87	1906.27	2023.82
<b>36"(914mm)W Box/File Left/24"(610mm)W Open Right</b>										
22"(559mm)	16"(406mm)	60"(1524mm)	7,8,9	BCAD-1660-TTB	GN	N	R	\$ 1817.03	\$ 1823.51	\$ 1964.57
			W	BCAD-1660-TTB	GNWN		R	1848.25	1854.73	1995.79
			Q	BCAD-1660-TTB	GNQN		R	1859.67	1866.15	2007.21
22"(559mm)	24"(610mm)	60"(1524mm)	7,8,9	BCAD-2460-TTB	GN	N	R	\$ 1959.01	\$ 1965.49	\$ 2106.55
			W	BCAD-2460-TTB	GNWN		R	1990.23	1996.71	2137.77
			Q	BCAD-2460-TTB	GNQN		R	2001.65	2008.13	2149.19
<b>42"(1067mm)W Box/File Left/18"(457mm)W Open Right</b>										
22"(559mm)	16"(406mm)	60"(1524mm)	7,8,9	BCAE-1660-TTB	GN	N	R	\$ 1967.52	\$ 1975.08	\$ 2139.65
			W	BCAE-1660-TTB	GNWN		R	1998.74	2006.30	2170.87
			Q	BCAE-1660-TTB	GNQN		R	2010.16	2017.72	2182.29
22"(559mm)	24"(610mm)	60"(1524mm)	7,8,9	BCAE-2460-TTB	GN	N	R	\$2109.50	\$ 2117.06	\$ 2281.63
			W	BCAE-2460-TTB	GNWN		R	2140.72	2148.28	2312.85
			Q	BCAE-2460-TTB	GNQN		R	2152.14	2159.70	2324.27
<b>30"(762mm)W Open Left/30"(762mm)W Box/File Right</b>										
22"(559mm)	16"(406mm)	60"(1524mm)	7,8,9	BCBC-1660-TTB	GN	N	R	\$ 1716.25	\$ 1721.65	\$ 1839.20
			W	BCBC-1660-TTB	GNWN		R	1747.47	1752.87	1870.42
			Q	BCBC-1660-TTB	GNQN		R	1758.89	1764.29	1881.84
22"(559mm)	24"(610mm)	60"(1524mm)	7,8,9	BCBC-2460-TTB	GN	N	R	\$1858.23	\$ 1863.63	\$ 1981.18
			W	BCBC-2460-TTB	GNWN		R	1889.45	1894.85	2012.40
			Q	BCBC-2460-TTB	GNQN		R	1900.87	1906.27	2023.82
<b>24"(610mm)W Open Left/36"(914mm)W Box/File Right</b>										
22"(559mm)	16"(406mm)	60"(1524mm)	7,8,9	BCBD-1660-TTB	GN	N	R	\$ 1817.03	\$ 1823.51	\$ 1964.57
			W	BCBD-1660-TTB	GNWN		R	1848.25	1854.73	1995.79
			Q	BCBD-1660-TTB	GNQN		R	1859.67	1866.15	2007.21
22"(559mm)	24"(610mm)	60"(1524mm)	7,8,9	BCBD-2460-TTB	GN	N	R	\$ 1959.01	\$ 1965.49	\$ 2106.55
			W	BCBD-2460-TTB	GNWN		R	1990.23	1996.71	2137.77
			Q	BCBD-2460-TTB	GNQN		R	2001.65	2008.13	2149.19
<b>18"(457mm)W Open Left/42"(1067mm)W Box/File Right</b>										
22"(559mm)	16"(406mm)	60"(1524mm)	7,8,9	BCBE-1660-TTB	GN	N	R	\$ 1967.52	\$ 1975.08	\$ 2139.65
			W	BCBE-1660-TTB	GNWN		R	1998.74	2006.30	2170.87
			Q	BCBE-1660-TTB	GNQN		R	2010.16	2017.72	2182.29
22"(559mm)	24"(610mm)	60"(1524mm)	7,8,9	BCBE-2460-TTB	GN	N	R	\$2109.50	\$ 2117.06	\$ 2281.63
			W	BCBE-2460-TTB	GNWN		R	2140.72	2148.28	2312.85
			Q	BCBE-2460-TTB	GNQN		R	2152.14	2159.70	2324.27

# Modular Lower Storage

## 1.5H Credenza – Preconfigured – Attached

Height	Depth	Width	Pull	Number	①	②	③	Front — TFL		
								A	B	E
<b>60"(1524mm)W Case - TFL Grade B</b>										
<b>30"(762mm)W Box/File Left/30"(762mm)W Open Right</b>										
22"(559mm)	16"(406mm)	60"(1524mm)	7,8,9	BCAC-1660-TTB	GN	N	R	\$ 1745.51	\$ 1750.91	\$ 1868.46
				W	BCAC-1660-TTB	GNWN	R	1776.73	1782.13	1899.68
				Q	BCAC-1660-TTB	GNQN	R	1788.15	1793.55	1911.10
22"(559mm)	24"(610mm)	60"(1524mm)	7,8,9	BCAC-2460-TTB	GN	N	R	\$ 1891.85	\$ 1897.25	\$ 2014.80
				W	BCAC-2460-TTB	GNWN	R	1923.07	1928.47	2046.02
				Q	BCAC-2460-TTB	GNQN	R	1934.49	1939.89	2057.44
<b>36"(914mm)W Box/File Left/24"(610mm)W Open Right</b>										
22"(559mm)	16"(406mm)	60"(1524mm)	7,8,9	BCAD-1660-TTB	GN	N	R	\$ 1846.29	\$ 1852.77	\$ 1993.83
				W	BCAD-1660-TTB	GNWN	R	1877.51	1883.99	2025.05
				Q	BCAD-1660-TTB	GNQN	R	1888.93	1895.41	2036.47
22"(559mm)	24"(610mm)	60"(1524mm)	7,8,9	BCAD-2460-TTB	GN	N	R	\$ 1992.63	\$ 1999.11	\$ 2140.17
				W	BCAD-2460-TTB	GNWN	R	2023.85	2030.33	2171.39
				Q	BCAD-2460-TTB	GNQN	R	2035.27	2041.75	2182.81
<b>42"(1067mm)W Box/File Left/18"(457mm)W Open Right</b>										
22"(559mm)	16"(406mm)	60"(1524mm)	7,8,9	BCAE-1660-TTB	GN	N	R	\$ 1996.78	\$ 2004.34	\$ 2168.91
				W	BCAE-1660-TTB	GNWN	R	2028.00	2035.56	2200.13
				Q	BCAE-1660-TTB	GNQN	R	2039.42	2046.98	2211.55
22"(559mm)	24"(610mm)	60"(1524mm)	7,8,9	BCAE-2460-TTB	GN	N	R	\$ 2143.12	\$ 2150.68	\$ 2315.25
				W	BCAE-2460-TTB	GNWN	R	2174.34	2181.90	2346.47
				Q	BCAE-2460-TTB	GNQN	R	2185.76	2193.32	2357.89
<b>30"(762mm)W Open Left/30"(762mm)W Box/File Right</b>										
22"(559mm)	16"(406mm)	60"(1524mm)	7,8,9	BCBC-1660-TTB	GN	N	R	\$ 1745.51	\$ 1750.91	\$ 1868.46
				W	BCBC-1660-TTB	GNWN	R	1776.73	1782.13	1899.68
				Q	BCBC-1660-TTB	GNQN	R	1788.15	1793.55	1911.10
22"(559mm)	24"(610mm)	60"(1524mm)	7,8,9	BCBC-2460-TTB	GN	N	R	\$ 1891.85	\$ 1897.25	\$ 2014.80
				W	BCBC-2460-TTB	GNWN	R	1923.07	1928.47	2046.02
				Q	BCBC-2460-TTB	GNQN	R	1934.49	1939.89	2057.44
<b>24"(610mm)W Open Left/36"(914mm)W Box/File Right</b>										
22"(559mm)	16"(406mm)	60"(1524mm)	7,8,9	BCBD-1660-TTB	GN	N	R	\$ 1846.29	\$ 1852.77	\$ 1993.83
				W	BCBD-1660-TTB	GNWN	R	1877.51	1883.99	2025.05
				Q	BCBD-1660-TTB	GNQN	R	1888.93	1895.41	2036.47
22"(559mm)	24"(610mm)	60"(1524mm)	7,8,9	BCBD-2460-TTB	GN	N	R	\$ 1992.63	\$ 1999.11	\$ 2140.17
				W	BCBD-2460-TTB	GNWN	R	2023.85	2030.33	2171.39
				Q	BCBD-2460-TTB	GNQN	R	2035.27	2041.75	2182.81
<b>18"(457mm)W Open Left/42"(1067mm)W Box/File Right</b>										
22"(559mm)	16"(406mm)	60"(1524mm)	7,8,9	BCBE-1660-TTB	GN	N	R	\$ 1996.78	\$ 2004.34	\$ 2168.91
				W	BCBE-1660-TTB	GNWN	R	2028.00	2035.56	2200.13
				Q	BCBE-1660-TTB	GNQN	R	2039.42	2046.98	2211.55
22"(559mm)	24"(610mm)	60"(1524mm)	7,8,9	BCBE-2460-TTB	GN	N	R	\$ 2143.12	\$ 2150.68	\$ 2315.25
				W	BCBE-2460-TTB	GNWN	R	2174.34	2181.90	2346.47
				Q	BCBE-2460-TTB	GNQN	R	2185.76	2193.32	2357.89

# Modular Lower Storage

## 1.5H Credenza – Preconfigured – Attached

Height	Depth	Width	Pull	Number	①	②	③	Front — TFL			
								A	B	E	
<b>60"(1524mm)W Case - TFL Grade E</b>											
<b>30"(762mm)W Box/File Left/30"(762mm)W Open Right</b>											
22"(559mm)	16"(406mm)	60"(1524mm)	7,8,9	BCAC-1660-TTB	GN	N	R	\$ 2374.96	\$ 2380.36	\$ 2497.91	
								W	2406.18	2411.58	2529.13
								Q	2417.60	2423.00	2540.55
22"(559mm)	24"(610mm)	60"(1524mm)	7,8,9	BCAC-2460-TTB	GN	N	R	\$ 2615.26	\$ 2620.66	\$ 2738.21	
								W	2646.48	2651.88	2769.43
								Q	2657.90	2663.30	2780.85
<b>36"(914mm)W Box/File Left/24"(610mm)W Open Right</b>											
22"(559mm)	16"(406mm)	60"(1524mm)	7,8,9	BCAD-1660-TTB	GN	N	R	\$ 2475.74	\$ 2482.22	\$ 2623.28	
								W	2506.96	2513.44	2654.50
								Q	2518.38	2524.86	2665.92
22"(559mm)	24"(610mm)	60"(1524mm)	7,8,9	BCAD-2460-TTB	GN	N	R	\$ 2716.04	\$ 2722.52	\$ 2863.58	
								W	2747.26	2753.74	2894.80
								Q	2758.68	2765.16	2906.22
<b>42"(1067mm)W Box/File Left/18"(457mm)W Open Right</b>											
22"(559mm)	16"(406mm)	60"(1524mm)	7,8,9	BCAE-1660-TTB	GN	N	R	\$ 2626.23	\$ 2633.79	\$ 2798.36	
								W	2657.45	2665.01	2829.58
								Q	2668.87	2676.43	2841.00
22"(559mm)	24"(610mm)	60"(1524mm)	7,8,9	BCAE-2460-TTB	GN	N	R	\$ 2866.53	\$ 2874.09	\$ 3038.66	
								W	2897.75	2905.31	3069.88
								Q	2909.17	2916.73	3081.30
<b>30"(762mm)W Open Left/30"(762mm)W Box/File Right</b>											
22"(559mm)	16"(406mm)	60"(1524mm)	7,8,9	BCBC-1660-TTB	GN	N	R	\$ 2374.96	\$ 2380.36	\$ 2497.91	
								W	2406.18	2411.58	2529.13
								Q	2417.60	2423.00	2540.55
22"(559mm)	24"(610mm)	60"(1524mm)	7,8,9	BCBC-2460-TTB	GN	N	R	\$ 2615.26	\$ 2620.66	\$ 2738.21	
								W	2646.48	2651.88	2769.43
								Q	2657.90	2663.30	2780.85
<b>24"(610mm)W Open Left/36"(914mm)W Box/File Right</b>											
22"(559mm)	16"(406mm)	60"(1524mm)	7,8,9	BCBD-1660-TTB	GN	N	R	\$ 2475.74	\$ 2482.22	\$ 2623.28	
								W	2506.96	2513.44	2654.50
								Q	2518.38	2524.86	2665.92
22"(559mm)	24"(610mm)	60"(1524mm)	7,8,9	BCBD-2460-TTB	GN	N	R	\$ 2716.04	\$ 2722.52	\$ 2863.58	
								W	2747.26	2753.74	2894.80
								Q	2758.68	2765.16	2906.22
<b>18"(457mm)W Open Left/42"(1067mm)W Box/File Right</b>											
22"(559mm)	16"(406mm)	60"(1524mm)	7,8,9	BCBE-1660-TTB	GN	N	R	\$ 2626.23	\$ 2633.79	\$ 2798.36	
								W	2657.45	2665.01	2829.58
								Q	2668.87	2676.43	2841.00
22"(559mm)	24"(610mm)	60"(1524mm)	7,8,9	BCBE-2460-TTB	GN	N	R	\$ 2866.53	\$ 2874.09	\$ 3038.66	
								W	2897.75	2905.31	3069.88
								Q	2909.17	2916.73	3081.30

# Modular Lower Storage

## 1.5H Credenza – Preconfigured – Attached

Height	Depth	Width	Pull	Number	①	②	③	Front — TFL		
								A	B	E
<b>66"(1676mm)W Case - TFL Grade A</b>										
<b>36"(914mm)W Box/File Left/30"(762mm)W Open Right</b>										
22"(559mm)	16"(406mm)	66"(1676mm)	7,8,9	BCAD-1666-TTB	GN	N	R	\$ 1859.63	\$ 1866.11	\$ 2007.17
				W	BCAD-1666-TTB	GNWN	R	1890.85	1897.33	2038.39
				Q	BCAD-1666-TTB	GNQN	R	1902.27	1908.75	2049.81
22"(559mm)	24"(610mm)	66"(1676mm)	7,8,9	BCAD-2466-TTB	GN	N	R	\$ 2001.61	\$2008.09	\$ 2149.15
				W	BCAD-2466-TTB	GNWN	R	2032.83	2039.31	2180.37
				Q	BCAD-2466-TTB	GNQN	R	2044.25	2050.73	2191.79
<b>42"(1067mm)W Box/File Left/18"(457mm)W Open Right</b>										
22"(559mm)	16"(406mm)	66"(1676mm)	7,8,9	BCAE-1666-TTB	GN	N	R	\$ 2010.12	\$ 2017.68	\$ 2182.25
				W	BCAE-1666-TTB	GNWN	R	2041.34	2048.90	2213.47
				Q	BCAE-1666-TTB	GNQN	R	2052.76	2060.32	2224.89
22"(559mm)	24"(610mm)	66"(1676mm)	7,8,9	BCAE-2466-TTB	GN	N	R	\$ 2152.10	\$ 2159.66	\$2324.23
				W	BCAE-2466-TTB	GNWN	R	2183.32	2190.88	2355.45
				Q	BCAE-2466-TTB	GNQN	R	2194.74	2202.30	2366.87
<b>30"(762mm)W Open Left/36"(914mm)W Box/File Right</b>										
22"(559mm)	16"(406mm)	66"(1676mm)	7,8,9	BCBD-1666-TTB	GN	N	R	\$ 1859.63	\$ 1866.11	\$ 2007.17
				W	BCBD-1666-TTB	GNWN	R	1890.85	1897.33	2038.39
				Q	BCBD-1666-TTB	GNQN	R	1902.27	1908.75	2049.81
22"(559mm)	24"(610mm)	66"(1676mm)	7,8,9	BCBD-2466-TTB	GN	N	R	\$ 2001.61	\$2008.09	\$ 2149.15
				W	BCBD-2466-TTB	GNWN	R	2032.83	2039.31	2180.37
				Q	BCBD-2466-TTB	GNQN	R	2044.25	2050.73	2191.79
<b>18"(457mm)W Open Left/42"(1067mm)W Box/File Right</b>										
22"(559mm)	16"(406mm)	66"(1676mm)	7,8,9	BCBE-1666-TTB	GN	N	R	\$ 2010.12	\$ 2017.68	\$ 2182.25
				W	BCBE-1666-TTB	GNWN	R	2041.34	2048.90	2213.47
				Q	BCBE-1666-TTB	GNQN	R	2052.76	2060.32	2224.89
22"(559mm)	24"(610mm)	66"(1676mm)	7,8,9	BCBE-2466-TTB	GN	N	R	\$ 2152.10	\$ 2159.66	\$2324.23
				W	BCBE-2466-TTB	GNWN	R	2183.32	2190.88	2355.45
				Q	BCBE-2466-TTB	GNQN	R	2194.74	2202.30	2366.87
<b>66"(1676mm)W Case - TFL Grade B</b>										
<b>36"(914mm)W Box/File Left/30"(762mm)W Open Right</b>										
22"(559mm)	16"(406mm)	66"(1676mm)	7,8,9	BCAD-1666-TTB	GN	N	R	\$ 1889.92	\$ 1896.40	\$2037.46
				W	BCAD-1666-TTB	GNWN	R	1921.14	1927.62	2068.68
				Q	BCAD-1666-TTB	GNQN	R	1932.56	1939.04	2080.10
22"(559mm)	24"(610mm)	66"(1676mm)	7,8,9	BCAD-2466-TTB	GN	N	R	\$2036.26	\$ 2042.74	\$ 2183.80
				W	BCAD-2466-TTB	GNWN	R	2067.48	2073.96	2215.02
				Q	BCAD-2466-TTB	GNQN	R	2078.90	2085.38	2226.44
<b>42"(1067mm)W Box/File Left/18"(457mm)W Open Right</b>										
22"(559mm)	16"(406mm)	66"(1676mm)	7,8,9	BCAE-1666-TTB	GN	N	R	\$ 2040.41	\$ 2047.97	\$ 2212.54
				W	BCAE-1666-TTB	GNWN	R	2071.63	2079.19	2243.76
				Q	BCAE-1666-TTB	GNQN	R	2083.05	2090.61	2255.18
22"(559mm)	24"(610mm)	66"(1676mm)	7,8,9	BCAE-2466-TTB	GN	N	R	\$ 2186.75	\$ 2194.31	\$2358.88
				W	BCAE-2466-TTB	GNWN	R	2217.97	2225.53	2390.10
				Q	BCAE-2466-TTB	GNQN	R	2229.39	2236.95	2401.52
<b>30"(762mm)W Open Left/36"(914mm)W Box/File Right</b>										
22"(559mm)	16"(406mm)	66"(1676mm)	7,8,9	BCBD-1666-TTB	GN	N	R	\$ 1889.92	\$ 1896.40	\$2037.46
				W	BCBD-1666-TTB	GNWN	R	1921.14	1927.62	2068.68
				Q	BCBD-1666-TTB	GNQN	R	1932.56	1939.04	2080.10
22"(559mm)	24"(610mm)	66"(1676mm)	7,8,9	BCBD-2466-TTB	GN	N	R	\$2036.26	\$ 2042.74	\$ 2183.80
				W	BCBD-2466-TTB	GNWN	R	2067.48	2073.96	2215.02
				Q	BCBD-2466-TTB	GNQN	R	2078.90	2085.38	2226.44
<b>18"(457mm)W Open Left/42"(1067mm)W Box/File Right</b>										
22"(559mm)	16"(406mm)	66"(1676mm)	7,8,9	BCBE-1666-TTB	GN	N	R	\$ 2040.41	\$ 2047.97	\$ 2212.54
				W	BCBE-1666-TTB	GNWN	R	2071.63	2079.19	2243.76
				Q	BCBE-1666-TTB	GNQN	R	2083.05	2090.61	2255.18
22"(559mm)	24"(610mm)	66"(1676mm)	7,8,9	BCBE-2466-TTB	GN	N	R	\$ 2186.75	\$ 2194.31	\$2358.88
				W	BCBE-2466-TTB	GNWN	R	2217.97	2225.53	2390.10
				Q	BCBE-2466-TTB	GNQN	R	2229.39	2236.95	2401.52

# Modular Lower Storage

## 1.5H Credenza – Preconfigured – Attached

Height	Depth	Width	Pull	Number	①	②	③	Front — TFL		
								A	B	E
<b>66”(1676mm)W Case - TFL Grade E</b>										
<b>36”(914mm)W Box/File Left/30”(762mm)W Open Right</b>										
22”(559mm)	16”(406mm)	66”(1676mm)	7,8,9	BCAD-1666-TTB	GN	N	R	\$ 2541.81	\$2548.29	\$2689.35
			W	BCAD-1666-TTB	GNWN	R	2573.03	2579.51	2720.57	
			Q	BCAD-1666-TTB	GNQN	R	2584.45	2590.93	2731.99	
22”(559mm)	24”(610mm)	66”(1676mm)	7,8,9	BCAD-2466-TTB	GN	N	R	\$ 2782.11	\$ 2788.59	\$2929.65
			W	BCAD-2466-TTB	GNWN	R	2813.33	2819.81	2960.87	
			Q	BCAD-2466-TTB	GNQN	R	2824.75	2831.23	2972.29	
<b>42”(1067mm)W Box/File Left/18”(457mm)W Open Right</b>										
22”(559mm)	16”(406mm)	66”(1676mm)	7,8,9	BCAE-1666-TTB	GN	N	R	\$2692.30	\$2699.86	\$2864.43
			W	BCAE-1666-TTB	GNWN	R	2723.52	2731.08	2895.65	
			Q	BCAE-1666-TTB	GNQN	R	2734.94	2742.50	2907.07	
22”(559mm)	24”(610mm)	66”(1676mm)	7,8,9	BCAE-2466-TTB	GN	N	R	\$2932.60	\$ 2940.16	\$ 3104.73
			W	BCAE-2466-TTB	GNWN	R	2963.82	2971.38	3135.95	
			Q	BCAE-2466-TTB	GNQN	R	2975.24	2982.80	3147.37	
<b>30”(762mm)W Open Left/36”(914mm)W Box/File Right</b>										
22”(559mm)	16”(406mm)	66”(1676mm)	7,8,9	BCBD-1666-TTB	GN	N	R	\$ 2541.81	\$2548.29	\$2689.35
			W	BCBD-1666-TTB	GNWN	R	2573.03	2579.51	2720.57	
			Q	BCBD-1666-TTB	GNQN	R	2584.45	2590.93	2731.99	
22”(559mm)	24”(610mm)	66”(1676mm)	7,8,9	BCBD-2466-TTB	GN	N	R	\$ 2782.11	\$ 2788.59	\$2929.65
			W	BCBD-2466-TTB	GNWN	R	2813.33	2819.81	2960.87	
			Q	BCBD-2466-TTB	GNQN	R	2824.75	2831.23	2972.29	
<b>18”(457mm)W Open Left/42”(1067mm)W Box/File Right</b>										
22”(559mm)	16”(406mm)	66”(1676mm)	7,8,9	BCBE-1666-TTB	GN	N	R	\$2692.30	\$2699.86	\$2864.43
			W	BCBE-1666-TTB	GNWN	R	2723.52	2731.08	2895.65	
			Q	BCBE-1666-TTB	GNQN	R	2734.94	2742.50	2907.07	
22”(559mm)	24”(610mm)	66”(1676mm)	7,8,9	BCBE-2466-TTB	GN	N	R	\$2932.60	41982.31	\$ 3104.73
			W	BCBE-2466-TTB	GNWN	R	2963.82	2971.38	3135.95	
			Q	BCBE-2466-TTB	GNQN	R	2975.24	2982.80	3147.37	



# Modular Lower Storage

## 1.5H Credenza – Preconfigured – Attached

Height	Depth	Width	Pull	Number	①	②	③	Front — TFL		
								A	B	E
<b>72"(1829mm)W Case - TFL Grade A</b>										
<b>36"(914mm)W Box/File Left/36"(914mm)W Open Right</b>										
22"(559mm)	16"(406mm)	72"(1829mm)	7,8,9	BCAD-1672-TTB	GN	N	R	\$ 1902.23	\$ 1908.71	\$ 2049.77
				W	BCAD-1672-TTB	GNWN	R	1933.45	1939.93	2080.99
				Q	BCAD-1672-TTB	GNQN	R	1944.87	1951.35	2092.41
22"(559mm)	24"(610mm)	72"(1829mm)	7,8,9	BCAD-2472-TTB	GN	N	R	\$ 2044.21	\$ 2050.69	\$ 2191.75
				W	BCAD-2472-TTB	GNWN	R	2075.43	2081.91	2222.97
				Q	BCAD-2472-TTB	GNQN	R	2086.85	2093.33	2234.39
<b>42"(1067mm)W Box/File Left/30"(762mm)W Open Right</b>										
22"(559mm)	16"(406mm)	72"(1829mm)	7,8,9	BCAE-1672-TTB	GN	N	R	\$ 2052.72	\$ 2060.28	\$ 2224.85
				W	BCAE-1672-TTB	GNWN	R	2083.94	2091.50	2256.07
				Q	BCAE-1672-TTB	GNQN	R	2095.36	2102.92	2267.49
22"(559mm)	24"(610mm)	72"(1829mm)	7,8,9	BCAE-2472-TTB	GN	N	R	\$ 2194.70	\$ 2202.26	\$ 2366.83
				W	BCAE-2472-TTB	GNWN	R	2225.92	2233.48	2398.05
				Q	BCAE-2472-TTB	GNQN	R	2237.34	2244.90	2409.47
<b>36"(914mm)W Open Left/36"(914mm)W Box/File Right</b>										
22"(559mm)	16"(406mm)	72"(1829mm)	7,8,9	BCBD-1672-TTB	GN	N	R	\$ 1902.23	\$ 1908.71	\$ 2049.77
				W	BCBD-1672-TTB	GNWN	R	1933.45	1939.93	2080.99
				Q	BCBD-1672-TTB	GNQN	R	1944.87	1951.35	2092.41
22"(559mm)	24"(610mm)	72"(1829mm)	7,8,9	BCBD-2472-TTB	GN	N	R	\$ 2044.21	\$ 2050.69	\$ 2191.75
				W	BCBD-2472-TTB	GNWN	R	2075.43	2081.91	2222.97
				Q	BCBD-2472-TTB	GNQN	R	2086.85	2093.33	2234.39
<b>30"(762mm)W Open Left/42"(1067mm)W Box/File Right</b>										
22"(559mm)	16"(406mm)	72"(1829mm)	7,8,9	BCBE-1672-TTB	GN	N	R	\$ 2052.72	\$ 2060.28	\$ 2224.85
				W	BCBE-1672-TTB	GNWN	R	2083.94	2091.50	2256.07
				Q	BCBE-1672-TTB	GNQN	R	2095.36	2102.92	2267.49
22"(559mm)	24"(610mm)	72"(1829mm)	7,8,9	BCBE-2472-TTB	GN	N	R	\$ 2194.70	\$ 2202.26	\$ 2366.83
				W	BCBE-2472-TTB	GNWN	R	2225.92	2233.48	2398.05
				Q	BCBE-2472-TTB	GNQN	R	2237.34	2244.90	2409.47
<b>72"(1829mm)W Case - TFL Grade B</b>										
<b>36"(914mm)W Box/File Left/36"(914mm)W Open Right</b>										
22"(559mm)	16"(406mm)	72"(1829mm)	7,8,9	BCAD-1672-TTB	GN	N	R	\$ 1933.55	\$ 1940.03	\$ 2081.09
				W	BCAD-1672-TTB	GNWN	R	1964.77	1971.25	2112.31
				Q	BCAD-1672-TTB	GNQN	R	1976.19	1982.67	2123.73
22"(559mm)	24"(610mm)	72"(1829mm)	7,8,9	BCAD-2472-TTB	GN	N	R	\$ 2079.89	\$ 2086.37	\$ 2227.43
				W	BCAD-2472-TTB	GNWN	R	2111.11	2117.59	2258.65
				Q	BCAD-2472-TTB	GNQN	R	2122.53	2129.01	2270.07
<b>42"(1067mm)W Box/File Left/30"(762mm)W Open Right</b>										
22"(559mm)	16"(406mm)	72"(1829mm)	7,8,9	BCAE-1672-TTB	GN	N	R	\$ 2084.04	\$ 2091.60	\$ 2256.17
				W	BCAE-1672-TTB	GNWN	R	2115.26	2122.82	2287.39
				Q	BCAE-1672-TTB	GNQN	R	2126.68	2134.24	2298.81
22"(559mm)	24"(610mm)	72"(1829mm)	7,8,9	BCAE-2472-TTB	GN	N	R	\$ 2230.38	\$ 2237.94	\$ 2402.51
				W	BCAE-2472-TTB	GNWN	R	2261.60	2269.16	2433.73
				Q	BCAE-2472-TTB	GNQN	R	2273.02	2280.58	2445.15
<b>36"(914mm)W Open Left/36"(914mm)W Box/File Right</b>										
22"(559mm)	16"(406mm)	72"(1829mm)	7,8,9	BCBD-1672-TTB	GN	N	R	\$ 1933.55	\$ 1940.03	\$ 2081.09
				W	BCBD-1672-TTB	GNWN	R	1964.77	1971.25	2112.31
				Q	BCBD-1672-TTB	GNQN	R	1976.19	1982.67	2123.73
22"(559mm)	24"(610mm)	72"(1829mm)	7,8,9	BCBD-2472-TTB	GN	N	R	\$ 2079.89	\$ 2086.37	\$ 2227.43
				W	BCBD-2472-TTB	GNWN	R	2111.11	2117.59	2258.65
				Q	BCBD-2472-TTB	GNQN	R	2122.53	2129.01	2270.07
<b>30"(762mm)W Open Left/42"(1067mm)W Box/File Right</b>										
22"(559mm)	16"(406mm)	72"(1829mm)	7,8,9	BCBE-1672-TTB	GN	N	R	\$ 2084.04	\$ 2091.60	\$ 2256.17
				W	BCBE-1672-TTB	GNWN	R	2115.26	2122.82	2287.39
				Q	BCBE-1672-TTB	GNQN	R	2126.68	2134.24	2298.81
22"(559mm)	24"(610mm)	72"(1829mm)	7,8,9	BCBE-2472-TTB	GN	N	R	\$ 2230.38	\$ 2237.94	\$ 2402.51
				W	BCBE-2472-TTB	GNWN	R	2261.60	2269.16	2433.73
				Q	BCBE-2472-TTB	GNQN	R	2273.02	2280.58	2445.15

# Modular Lower Storage

## 1.5H Credenza – Preconfigured – Attached

Height	Depth	Width	Pull	Number	①	②	③	Front — TFL		
								A	B	E
<b>72"(1829mm)W Case - TFL Grade E</b>										
<b>36"(914mm)W Box/File Left/36"(914mm)W Open Right</b>										
22"(559mm)	16"(406mm)	72"(1829mm)	7,8,9	BCAD-1672-TTB	GN	N	R	\$ 2607.88	\$ 2614.36	\$ 2755.42
			W	BCAD-1672-TTB	GNWN	R	2639.10	2645.58	2786.64	
			Q	BCAD-1672-TTB	GNQN	R	2650.52	2657.00	2798.06	
22"(559mm)	24"(610mm)	72"(1829mm)	7,8,9	BCAD-2472-TTB	GN	N	R	\$ 2848.18	\$ 2854.66	\$ 2995.72
			W	BCAD-2472-TTB	GNWN	R	2879.40	2885.88	3026.94	
			Q	BCAD-2472-TTB	GNQN	R	2890.82	2897.30	3038.36	
<b>42"(1067mm)W Box/File Left/30"(762mm)W Open Right</b>										
22"(559mm)	16"(406mm)	72"(1829mm)	7,8,9	BCAE-1672-TTB	GN	N	R	\$ 2758.37	\$ 2765.93	\$ 2930.50
			W	BCAE-1672-TTB	GNWN	R	2789.59	2797.15	2961.72	
			Q	BCAE-1672-TTB	GNQN	R	2801.01	2808.57	2973.14	
22"(559mm)	24"(610mm)	72"(1829mm)	7,8,9	BCAE-2472-TTB	GN	N	R	\$ 2998.67	\$ 3006.23	\$ 3170.80
			W	BCAE-2472-TTB	GNWN	R	3029.89	3037.45	3202.02	
			Q	BCAE-2472-TTB	GNQN	R	3041.31	3048.87	3213.44	
<b>36"(914mm)W Open Left/36"(914mm)W Box/File Right</b>										
22"(559mm)	16"(406mm)	72"(1829mm)	7,8,9	BCBD-1672-TTB	GN	N	R	\$ 2607.88	\$ 2614.36	\$ 2755.42
			W	BCBD-1672-TTB	GNWN	R	2639.10	2645.58	2786.64	
			Q	BCBD-1672-TTB	GNQN	R	2650.52	2657.00	2798.06	
22"(559mm)	24"(610mm)	72"(1829mm)	7,8,9	BCBD-2472-TTB	GN	N	R	\$ 2848.18	\$ 2854.66	\$ 2995.72
			W	BCBD-2472-TTB	GNWN	R	2879.40	2885.88	3026.94	
			Q	BCBD-2472-TTB	GNQN	R	2890.82	2897.30	3038.36	
<b>30"(762mm)W Open Left/42"(1067mm)W Box/File Right</b>										
22"(559mm)	16"(406mm)	72"(1829mm)	7,8,9	BCBE-1672-TTB	GN	N	R	\$ 2758.37	\$ 2765.93	\$ 2930.50
			W	BCBE-1672-TTB	GNWN	R	2789.59	2797.15	2961.72	
			Q	BCBE-1672-TTB	GNQN	R	2801.01	2808.57	2973.14	
22"(559mm)	24"(610mm)	72"(1829mm)	7,8,9	BCBE-2472-TTB	GN	N	R	\$ 2998.67	\$ 3006.23	\$ 3170.80
			W	BCBE-2472-TTB	GNWN	R	3029.89	3037.45	3202.02	
			Q	BCBE-2472-TTB	GNQN	R	3041.31	3048.87	3213.44	

# Modular Lower Storage

## 2H Credenza – Preconfigured – Attached

### Sliding Door

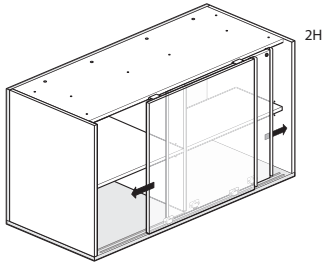

BCSR-TTN  
Class BH – Discount Group XXIV

### Features

- Includes thermally fused laminate (TFL) case with sliding doors, two compartments each with one adjustable TFL shelf, full height divider, unfinished top, and glides.
- TFL shelves match case.
- Available with proud or inset back.
- Height adjustable shelves insert into designated mounting locations. See Product Details.
- Glides provide 1”(25mm) leveling adjustment.
- Unfinished top is pre-drilled to accept separately specified Modular Storage Top or Common Top.
- Door handedness is determined by the inset door.
- Available locking or non-locking. Lock will be located in inset door.
- Lock plug available in chrome only.
- For lock options, refer to Lock Program section of the Accessories Price List.

### Specification Tips

- 2H Attached Storage Credenza is for use in the following applications:
  - As a single credenza; requires a separately specified 1.18”(30mm) thick Modular Storage Top.
  - Used adjacent to another attached credenza; requires a separately specified 1.18”(30mm) thick Common Top.
  - Used in conjunction with attached modular lower storage unit(s); requires a separately specified 1.18”(30mm) thick Common Top.
  - Used to support one end of a fixed height Convergent Worksurface; requires two separately specified Convergent Worksurface Brackets (ZBBC-0000-SN) and floor support for opposite end).
- Proud back option is recommended when the back of the storage is exposed or visible; proud back will not increase storage depth.
- Inset back option is recommended for an application where the storage back is not visible.
- For use with the following separately specified items:
  - Same width Stack-On Storage for Use with 2H Lower Storage; requires separately specified 1.18”(30mm) thick storage top.
  - Personal Drawer
  - Legs
- 2H credenza nominal height with legs is 34.5”(876mm).
- Not for use with:
  - Storage Cushion Top
  - TFL Accessory Shelf
- Refer to the Specification Guide for product application information.

### To Order, Specify:

1) Product number, including:

**1 Door Handedness:**

- L** Left Hand
- R** Right Hand

**2 Back Option:**

- R** Inset Back
- P** Proud Back

**3 Lock Option:**

- N** No Lock
- Y** Lock (add **\$43.46** list)

2) TFL case color.

3) Case edge color.

4) TFL front color.

5) Front edge color.

6) Trim color for sliding door pull.

7) Trim color for lock plug (LR-BP chrome only)

Height	Depth	Width	Number			Front — TFL			
			1	2	3	A	B	E	
<b>Case - TFL Grade A</b>									
28”(711mm)	16”(406mm)	36”(914mm)	BCS	-1636-TTN	GNSN	R	\$1590.23	\$ 1598.57	\$ 1778.03
		42”(1067mm)	BCS	-1642-TTN	GNSN	R	1661.22	1670.95	1880.32
		48”(1219mm)	BCS	-1648-TTN	GNSN	R	1732.21	1743.33	1982.61
		54”(1372mm)	BCS	-1654-TTN	GNSN	R	1803.20	1815.71	2084.90
		60”(1524mm)	BCS	-1660-TTN	GNSN	R	1874.19	1888.09	2187.19
		66”(1676mm)	BCS	-1666-TTN	GNSN	R	1945.18	1960.47	2289.48
		72”(1829mm)	BCS	-1672-TTN	GNSN	R	2016.17	2032.85	2391.77
24”(610mm)	36”(914mm)	36”(914mm)	BCS	-2436-TTN	GNSN	R	\$ 1732.21	\$ 1740.55	\$ 1920.01
		42”(1067mm)	BCS	-2442-TTN	GNSN	R	1803.20	1812.93	2022.30
		48”(1219mm)	BCS	-2448-TTN	GNSN	R	1874.19	1885.31	2124.59
		54”(1372mm)	BCS	-2454-TTN	GNSN	R	1945.18	1957.69	2226.88
		60”(1524mm)	BCS	-2460-TTN	GNSN	R	2016.17	2030.07	2329.17
		66”(1676mm)	BCS	-2466-TTN	GNSN	R	2087.16	2102.45	2431.46
		72”(1829mm)	BCS	-2472-TTN	GNSN	R	2158.15	2174.83	2533.75

# Modular Lower Storage

## 2H Credenza – Preconfigured – Attached

Height	Depth	Width	Number			Front — TFL			
			①	②	③	A	B	E	
<b>Case - TFL Grade B</b>									
28"(711mm)	16"(406mm)	36"(914mm)	BCS	-1636-TTN	GNSN	R	\$ 1617.73	\$ 1626.07	\$ 1805.53
		42"(1067mm)	BCS	-1642-TTN	GNSN	R	1689.75	1699.48	1908.85
		48"(1219mm)	BCS	-1648-TTN	GNSN	R	1761.77	1772.89	2012.17
		54"(1372mm)	BCS	-1654-TTN	GNSN	R	1833.79	1846.30	2115.49
		60"(1524mm)	BCS	-1660-TTN	GNSN	R	1905.81	1919.71	2218.81
		66"(1676mm)	BCS	-1666-TTN	GNSN	R	1977.83	1993.12	2322.13
		72"(1829mm)	BCS	-1672-TTN	GNSN	R	2049.85	2066.53	2425.45
24"(610mm)	36"(914mm)	42"(1067mm)	BCS	-2436-TTN	GNSN	R	\$ 1764.07	\$ 1772.41	\$ 1951.87
		48"(1219mm)	BCS	-2442-TTN	GNSN	R	1836.09	1845.82	2055.19
		54"(1372mm)	BCS	-2448-TTN	GNSN	R	1908.11	1919.23	2158.51
		60"(1524mm)	BCS	-2454-TTN	GNSN	R	1980.13	1992.64	2261.83
		66"(1676mm)	BCS	-2460-TTN	GNSN	R	2052.15	2066.05	2365.15
		72"(1829mm)	BCS	-2466-TTN	GNSN	R	2124.17	2139.46	2468.47
		72"(1829mm)	BCS	-2472-TTN	GNSN	R	2196.19	2212.87	2571.79
<b>Case - TFL Grade E</b>									
28"(711mm)	16"(406mm)	36"(914mm)	BCS	-1636-TTN	GNSN	R	\$ 2208.72	\$ 2217.06	\$ 2396.52
		42"(1067mm)	BCS	-1642-TTN	GNSN	R	2303.18	2312.91	2522.28
		48"(1219mm)	BCS	-1648-TTN	GNSN	R	2397.64	2408.76	2648.04
		54"(1372mm)	BCS	-1654-TTN	GNSN	R	2492.10	2504.61	2773.80
		60"(1524mm)	BCS	-1660-TTN	GNSN	R	2586.56	2600.46	2899.56
		66"(1676mm)	BCS	-1666-TTN	GNSN	R	2681.02	2696.31	3025.32
		72"(1829mm)	BCS	-1672-TTN	GNSN	R	2775.48	2792.16	3151.08
24"(610mm)	36"(914mm)	42"(1067mm)	BCS	-2436-TTN	GNSN	R	\$2449.02	\$ 2457.36	\$ 2636.82
		48"(1219mm)	BCS	-2442-TTN	GNSN	R	2543.48	2553.21	2762.58
		54"(1372mm)	BCS	-2448-TTN	GNSN	R	2637.94	2649.06	2888.34
		60"(1524mm)	BCS	-2454-TTN	GNSN	R	2732.40	2744.91	3014.10
		66"(1676mm)	BCS	-2460-TTN	GNSN	R	2826.86	2840.76	3139.86
		72"(1829mm)	BCS	-2466-TTN	GNSN	R	2921.32	2936.61	3265.62
		72"(1829mm)	BCS	-2472-TTN	GNSN	R	3015.78	3032.46	3391.38

# Modular Lower Storage

## 2H Credenza – Preconfigured – Attached

### Drawers

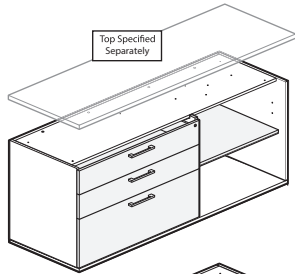

BCCB

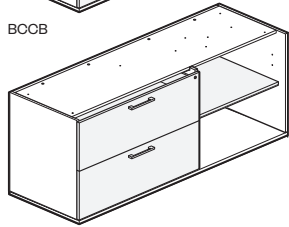

BCEB

Class BH – Discount Group XXIV

### Features

- Includes thermally fused laminate (TFL) case with lateral file, one adjustable TFL shelf, unfinished top, and glides.
- TFL shelf matches case.
- Glides provide 1"(25mm) leveling adjustment.
- Drawers have full extension steel ball-bearing slides with integrated anti-tip interlock feature.
- Drawer pull options include Crescent, Linear, Classic, Blade, and Wing.
  - Crescent, Linear and Classic pulls are brushed nickel finish.
  - Blade and Wing pulls are specifiable trim color.
- Height adjustable shelf inserts into designated mounting locations. See Product Details.
- Available locking or non-locking. Single lock secures all drawers.
- Lock plug available in black or chrome.
- For lock options, refer to Lock Program section of the Accessories Price List.

### Specification Tips

- 2H Attached Storage Credenza is for use in the following applications:
  - As a single credenza; requires a separately specified 1.18"(30mm) thick Modular Storage Top.
  - Used adjacent to another attached credenza; requires a separately specified 1.18"(30mm) thick Common Top.
  - Used in conjunction with attached modular lower storage unit(s); requires a separately specified 1.18"(30mm) thick Common Top.
  - Used to support one end of a fixed height Convergent Worksurface; requires two separately specified Convergent Worksurface Brackets (ZBBC-0000-SN) and floor support for opposite end).
- Proud back option is recommended when the back of the storage is exposed or visible; proud back will not increase storage depth.
- Inset back option is recommended for an application where the storage back is not visible.
- For use with the following separately specified items:
  - Same width Stack-On Storage for Use with 2H Lower Storage; requires separately specified 1.18"(30mm) thick storage top.
  - Reduced width stanchion mounted OSU; OSU must be at least 6"(152mm) less than credenza width.
  - Personal Drawer
  - Legs
- Not for use with:
  - Storage Cushion Top
  - TFL Accessory Shelf
- 2H credenza nominal height with legs is 34.5"(876mm).
- Box drawer for use with separately specified Belong accessories, if applicable:
  - Drawer Tray
  - Drawer Liner
  - Drawer Dividers
  - Organizational Rings
- File drawer accommodates front-to-back and side-to-side letter filing and front-to-back legal filing with included hanging bars.
- Refer to the Specification Guide for product application information.

### To Order, Specify:

1) Product number, including:

**1 Back Option:**

- R** Inset Back
- P** Proud Back

**2 Pull Option:** (see side bar)

**3 Lock Option:**

- N** No Lock
- Y** Lock (add **\$43.46** list)

2) TFL case color.

3) Case edge color.

4) TFL front color.

5) Front edge color.

6) Trim color for pull (Blade and Wing).

7) Trim color for lock plug (if applicable).

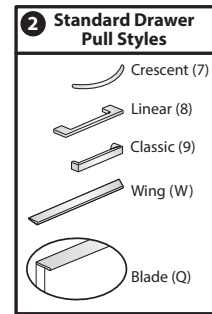

# Modular Lower Storage

## 2H Credenza – Preconfigured – Attached

Height	Depth	Width	Pull	Number	①	②	③	Front — TFL		
								A	B	E
<b>42”(1067mm)W Case - TFL Grade A</b>										
<b>24”(610mm)W Box/Box/File Left/18”(457mm)W Open Right</b>										
28”(711mm)	16”(406mm)	42”(1067mm)	7,8,9	BCCB-1642-TTB	GN	N	R	\$ 1672.07	\$ 1677.75	\$ 1797.31
				W	BCCB-1642-TTB	GNWN	R	1718.90	1724.58	1844.14
				Q	BCCB-1642-TTB	GNQN	R	1736.03	1741.71	1861.27
28”(711mm)	24”(610mm)	42”(1067mm)	7,8,9	BCCB-2442-TTB	GN	N	R	\$ 1814.05	\$ 1819.73	\$ 1939.29
				W	BCCB-2442-TTB	GNWN	R	1860.88	1866.56	1986.12
				Q	BCCB-2442-TTB	GNQN	R	1878.01	1883.69	2003.25
<b>24”(610mm)W File/File Left/18”(457mm)W Open Right</b>										
28”(711mm)	16”(406mm)	42”(1067mm)	7,8,9	BCEB-1642-TTB	GN	N	R	\$1630.90	\$1636.58	\$ 1756.14
				W	BCEB-1642-TTB	GNWN	R	1662.12	1667.80	1787.36
				Q	BCEB-1642-TTB	GNQN	R	1673.54	1679.22	1798.78
28”(711mm)	24”(610mm)	42”(1067mm)	7,8,9	BCEB-2442-TTB	GN	N	R	\$ 1772.88	\$ 1778.56	\$ 1898.12
				W	BCEB-2442-TTB	GNWN	R	1804.10	1809.78	1929.34
				Q	BCEB-2442-TTB	GNQN	R	1815.52	1821.20	1940.76
<b>18”(457mm)W Open Left/24”(610mm)W Box/Box/File Right</b>										
28”(711mm)	16”(406mm)	42”(1067mm)	7,8,9	BCDB-1642-TTB	GN	N	R	\$ 1672.07	\$ 1677.75	\$ 1797.31
				W	BCDB-1642-TTB	GNWN	R	1718.90	1724.58	1844.14
				Q	BCDB-1642-TTB	GNQN	R	1736.03	1741.71	1861.27
28”(711mm)	24”(610mm)	42”(1067mm)	7,8,9	BCDB-2442-TTB	GN	N	R	\$ 1814.05	\$ 1819.73	\$ 1939.29
				W	BCDB-2442-TTB	GNWN	R	1860.88	1866.56	1986.12
				Q	BCDB-2442-TTB	GNQN	R	1878.01	1883.69	2003.25
<b>18”(457mm)W Open Left/24”(610mm)W File/File Right</b>										
28”(711mm)	16”(406mm)	42”(1067mm)	7,8,9	BCFB-1642-TTB	GN	N	R	\$1630.90	\$1636.58	\$ 1756.14
				W	BCFB-1642-TTB	GNWN	R	1662.12	1667.80	1787.36
				Q	BCFB-1642-TTB	GNQN	R	1673.54	1679.22	1798.78
28”(711mm)	24”(610mm)	42”(1067mm)	7,8,9	BCFB-2442-TTB	GN	N	R	\$ 1772.88	\$ 1778.56	\$ 1898.12
				W	BCFB-2442-TTB	GNWN	R	1804.10	1809.78	1929.34
				Q	BCFB-2442-TTB	GNQN	R	1815.52	1821.20	1940.76
<b>42”(1067mm)W Case - TFL Grade B</b>										
<b>24”(610mm)W Box/Box/File Left/18”(457mm)W Open Right</b>										
28”(711mm)	16”(406mm)	42”(1067mm)	7,8,9	BCCB-1642-TTB	GN	N	R	\$1700.63	\$ 1706.31	\$ 1825.87
				W	BCCB-1642-TTB	GNWN	R	1747.46	1753.14	1872.70
				Q	BCCB-1642-TTB	GNQN	R	1764.59	1770.27	1889.83
28”(711mm)	24”(610mm)	42”(1067mm)	7,8,9	BCCB-2442-TTB	GN	N	R	\$ 1846.97	\$ 1852.65	\$ 1972.21
				W	BCCB-2442-TTB	GNWN	R	1893.80	1899.48	2019.04
				Q	BCCB-2442-TTB	GNQN	R	1910.93	1916.61	2036.17
<b>24”(610mm)W File/File Left/18”(457mm)W Open Right</b>										
28”(711mm)	16”(406mm)	42”(1067mm)	7,8,9	BCEB-1642-TTB	GN	N	R	\$1659.46	\$ 1665.14	\$ 1784.70
				W	BCEB-1642-TTB	GNWN	R	1690.68	1696.36	1815.92
				Q	BCEB-1642-TTB	GNQN	R	1702.10	1707.78	1827.34
28”(711mm)	24”(610mm)	42”(1067mm)	7,8,9	BCEB-2442-TTB	GN	N	R	\$1805.80	\$ 1811.48	\$ 1931.04
				W	BCEB-2442-TTB	GNWN	R	1837.02	1842.70	1962.26
				Q	BCEB-2442-TTB	GNQN	R	1848.44	1854.12	1973.68
<b>18”(457mm)W Open Left/24”(610mm)W Box/Box/File Right</b>										
28”(711mm)	16”(406mm)	42”(1067mm)	7,8,9	BCDB-1642-TTB	GN	N	R	\$1700.63	\$ 1706.31	\$ 1825.87
				W	BCDB-1642-TTB	GNWN	R	1747.46	1753.14	1872.70
				Q	BCDB-1642-TTB	GNQN	R	1764.59	1770.27	1889.83
28”(711mm)	24”(610mm)	42”(1067mm)	7,8,9	BCDB-2442-TTB	GN	N	R	\$ 1846.97	\$ 1852.65	\$ 1972.21
				W	BCDB-2442-TTB	GNWN	R	1893.80	1899.48	2019.04
				Q	BCDB-2442-TTB	GNQN	R	1910.93	1916.61	2036.17
<b>18”(457mm)W Open Left/24”(610mm)W File/File Right</b>										
28”(711mm)	16”(406mm)	42”(1067mm)	7,8,9	BCFB-1642-TTB	GN	N	R	\$1659.46	\$ 1665.14	\$ 1784.70
				W	BCFB-1642-TTB	GNWN	R	1690.68	1696.36	1815.92
				Q	BCFB-1642-TTB	GNQN	R	1702.10	1707.78	1827.34
28”(711mm)	24”(610mm)	42”(1067mm)	7,8,9	BCFB-2442-TTB	GN	N	R	\$1805.80	\$ 1811.48	\$ 1931.04
				W	BCFB-2442-TTB	GNWN	R	1837.02	1842.70	1962.26
				Q	BCFB-2442-TTB	GNQN	R	1848.44	1854.12	1973.68

# Modular Lower Storage

## 2H Credenza – Preconfigured – Attached

Height	Depth	Width	Pull	Number	①	②	③	Front — TFL		
								A	B	E
<b>42”(1067mm)W Case - TFL Grade E</b>										
<b>24”(610mm)W Box/Box/File Left/18”(457mm)W Open Right</b>										
28”(711mm)	16”(406mm)	42”(1067mm)	7,8,9	BCCB-1642-TTB	GN	N	R	\$ 2314.03	\$ 2319.71	\$ 2439.27
			W	BCCB-1642-TTB	GNWN	R	2360.86	2366.54	2486.10	
			Q	BCCB-1642-TTB	GNQN	R	2377.99	2383.67	2503.23	
28”(711mm)	24”(610mm)	42”(1067mm)	7,8,9	BCCB-2442-TTB	GN	N	R	\$ 2554.33	\$ 2560.01	\$ 2679.57
			W	BCCB-2442-TTB	GNWN	R	2601.16	2606.84	2726.40	
			Q	BCCB-2442-TTB	GNQN	R	2618.29	2623.97	2743.53	
<b>24”(610mm)W File/File Left/18”(457mm)W Open Right</b>										
28”(711mm)	16”(406mm)	42”(1067mm)	7,8,9	BCEB-1642-TTB	GN	N	R	\$ 2272.86	\$ 2278.54	\$ 2398.10
			W	BCEB-1642-TTB	GNWN	R	2304.08	2309.76	2429.32	
			Q	BCEB-1642-TTB	GNQN	R	2315.50	2321.18	2440.74	
28”(711mm)	24”(610mm)	42”(1067mm)	7,8,9	BCEB-2442-TTB	GN	N	R	\$ 2513.16	\$ 2518.84	\$ 2638.40
			W	BCEB-2442-TTB	GNWN	R	2544.38	2550.06	2669.62	
			Q	BCEB-2442-TTB	GNQN	R	2555.80	2561.48	2681.04	
<b>18”(457mm)W Open Left/24”(610mm)W Box/Box/File Right</b>										
28”(711mm)	16”(406mm)	42”(1067mm)	7,8,9	BCDB-1642-TTB	GN	N	R	\$ 2314.03	\$ 2319.71	\$ 2439.27
			W	BCDB-1642-TTB	GNWN	R	2360.86	2366.54	2486.10	
			Q	BCDB-1642-TTB	GNQN	R	2377.99	2383.67	2503.23	
28”(711mm)	24”(610mm)	42”(1067mm)	7,8,9	BCDB-2442-TTB	GN	N	R	\$ 2554.33	\$ 2560.01	\$ 2679.57
			W	BCDB-2442-TTB	GNWN	R	2601.16	2606.84	2726.40	
			Q	BCDB-2442-TTB	GNQN	R	2618.29	2623.97	2743.53	
<b>18”(457mm)W Open Left/24”(610mm)W File/File Right</b>										
28”(711mm)	16”(406mm)	42”(1067mm)	7,8,9	BCFB-1642-TTB	GN	N	R	\$ 2272.86	\$ 2278.54	\$ 2398.10
			W	BCFB-1642-TTB	GNWN	R	2304.08	2309.76	2429.32	
			Q	BCFB-1642-TTB	GNQN	R	2315.50	2321.18	2440.74	
28”(711mm)	24”(610mm)	42”(1067mm)	7,8,9	BCFB-2442-TTB	GN	N	R	\$ 2513.16	\$ 2518.84	\$ 2638.40
			W	BCFB-2442-TTB	GNWN	R	2544.38	2550.06	2669.62	
			Q	BCFB-2442-TTB	GNQN	R	2555.80	2561.48	2681.04	

# Modular Lower Storage

## 2H Credenza – Preconfigured – Attached

Height	Depth	Width	Pull	Number	①	②	③	Front — TFL		
								A	B	E
<b>48"(1219mm)W Case - TFL Grade A</b>										
<b>24"(610mm)W Box/Box/File Left/24"(610mm)W Open Right</b>										
28"(711mm)	16"(406mm)	48"(1219mm)	7,8,9	BCCB-1648-TTB	GN	N	R	\$ 1714.67	\$ 1720.35	\$ 1839.91
				W	BCCB-1648-TTB	GNWN	R	1761.50	1767.18	1886.74
				Q	BCCB-1648-TTB	GNQN	R	1778.63	1784.31	1903.87
28"(711mm)	24"(610mm)	48"(1219mm)	7,8,9	BCCB-2448-TTB	GN	N	R	\$1856.65	\$1862.33	\$ 1981.89
				W	BCCB-2448-TTB	GNWN	R	1903.48	1909.16	2028.72
				Q	BCCB-2448-TTB	GNQN	R	1920.61	1926.29	2045.85
<b>24"(610mm)W File/File Left/24"(610mm)W Open Right</b>										
28"(711mm)	16"(406mm)	48"(1219mm)	7,8,9	BCEB-1648-TTB	GN	N	R	\$1673.50	\$ 1679.18	\$ 1798.74
				W	BCEB-1648-TTB	GNWN	R	1704.72	1710.40	1829.96
				Q	BCEB-1648-TTB	GNQN	R	1716.14	1721.82	1841.38
28"(711mm)	24"(610mm)	48"(1219mm)	7,8,9	BCEB-2448-TTB	GN	N	R	\$ 1815.48	\$ 1821.16	\$ 1940.72
				W	BCEB-2448-TTB	GNWN	R	1846.70	1852.38	1971.94
				Q	BCEB-2448-TTB	GNQN	R	1858.12	1863.80	1983.36
<b>30"(762mm)W Box/Box/File Left/18"(457mm)W Open Right</b>										
28"(711mm)	16"(406mm)	48"(1219mm)	7,8,9	BCCC-1648-TTB	GN	N	R	\$ 1782.81	\$ 1789.91	\$ 1939.36
				W	BCCC-1648-TTB	GNWN	R	1829.64	1836.74	1986.19
				Q	BCCC-1648-TTB	GNQN	R	1846.77	1853.87	2003.32
28"(711mm)	24"(610mm)	48"(1219mm)	7,8,9	BCCC-2448-TTB	GN	N	R	\$1924.79	\$ 1931.89	\$ 2081.34
				W	BCCC-2448-TTB	GNWN	R	1971.62	1978.72	2128.17
				Q	BCCC-2448-TTB	GNQN	R	1988.75	1995.85	2145.30
<b>30"(762mm)W File/File Left/18"(457mm)W Open Right</b>										
28"(711mm)	16"(406mm)	48"(1219mm)	7,8,9	BCEC-1648-TTB	GN	N	R	\$ 1741.64	\$ 1748.74	\$ 1898.19
				W	BCEC-1648-TTB	GNWN	R	1772.86	1779.96	1929.41
				Q	BCEC-1648-TTB	GNQN	R	1784.28	1791.38	1940.83
28"(711mm)	24"(610mm)	48"(1219mm)	7,8,9	BCEC-2448-TTB	GN	N	R	\$1883.62	\$1890.72	\$ 2040.17
				W	BCEC-2448-TTB	GNWN	R	1914.84	1921.94	2071.39
				Q	BCEC-2448-TTB	GNQN	R	1926.26	1933.36	2082.81
<b>24"(610mm)W Open Left/24"(610mm)W Box/Box/File Right</b>										
28"(711mm)	16"(406mm)	48"(1219mm)	7,8,9	BCDB-1648-TTB	GN	N	R	\$ 1714.67	\$ 1720.35	\$ 1839.91
				W	BCDB-1648-TTB	GNWN	R	1761.50	1767.18	1886.74
				Q	BCDB-1648-TTB	GNQN	R	1778.63	1784.31	1903.87
28"(711mm)	24"(610mm)	48"(1219mm)	7,8,9	BCDB-2448-TTB	GN	N	R	\$1856.65	\$1862.33	\$ 1981.89
				W	BCDB-2448-TTB	GNWN	R	1903.48	1909.16	2028.72
				Q	BCDB-2448-TTB	GNQN	R	1920.61	1926.29	2045.85
<b>24"(610mm)W Open Left/24"(610mm)W File/File Right</b>										
28"(711mm)	16"(406mm)	48"(1219mm)	7,8,9	BCFB-1648-TTB	GN	N	R	\$1673.50	\$ 1679.18	\$ 1798.74
				W	BCFB-1648-TTB	GNWN	R	1704.72	1710.40	1829.96
				Q	BCFB-1648-TTB	GNQN	R	1716.14	1721.82	1841.38
28"(711mm)	24"(610mm)	48"(1219mm)	7,8,9	BCFB-2448-TTB	GN	N	R	\$ 1815.48	\$ 1821.16	\$ 1940.72
				W	BCFB-2448-TTB	GNWN	R	1846.70	1852.38	1971.94
				Q	BCFB-2448-TTB	GNQN	R	1858.12	1863.80	1983.36
<b>18"(457mm)W Open Left/30"(762mm)W Box/Box/File Right</b>										
28"(711mm)	16"(406mm)	48"(1219mm)	7,8,9	BCDC-1648-TTB	GN	N	R	\$ 1782.81	\$ 1789.91	\$ 1939.36
				W	BCDC-1648-TTB	GNWN	R	1829.64	1836.74	1986.19
				Q	BCDC-1648-TTB	GNQN	R	1846.77	1853.87	2003.32
28"(711mm)	24"(610mm)	48"(1219mm)	7,8,9	BCDC-2448-TTB	GN	N	R	\$1924.79	\$ 1931.89	\$ 2081.34
				W	BCDC-2448-TTB	GNWN	R	1971.62	1978.72	2128.17
				Q	BCDC-2448-TTB	GNQN	R	1988.75	1995.85	2145.30
<b>18"(457mm)W Open Left/30"(762mm)W File/File Right</b>										
28"(711mm)	16"(406mm)	48"(1219mm)	7,8,9	BCFC-1648-TTB	GN	N	R	\$ 1741.64	\$ 1748.74	\$ 1898.19
				W	BCFC-1648-TTB	GNWN	R	1772.86	1779.96	1929.41
				Q	BCFC-1648-TTB	GNQN	R	1784.28	1791.38	1940.83
28"(711mm)	24"(610mm)	48"(1219mm)	7,8,9	BCFC-2448-TTB	GN	N	R	\$1883.62	\$1890.72	\$ 2040.17
				W	BCFC-2448-TTB	GNWN	R	1914.84	1921.94	2071.39
				Q	BCFC-2448-TTB	GNQN	R	1926.26	1933.36	2082.81



# Modular Lower Storage

## 2H Credenza – Preconfigured – Attached

Height	Depth	Width	Pull	Number	①	②	③	Front — TFL		
								A	B	E
<b>48"(1219mm)W Case - TFL Grade B</b>										
<b>24"(610mm)W Box/Box/File Left/24"(610mm)W Open Right</b>										
28"(711mm)	16"(406mm)	48"(1219mm)	7,8,9	BCCB-1648-TTB	GN	N	R	\$ 1744.26	\$ 1749.94	\$ 1869.50
				W	BCCB-1648-TTB	GNWN	R	1791.09	1796.77	1916.33
				Q	BCCB-1648-TTB	GNQN	R	1808.22	1813.90	1933.46
28"(711mm)	24"(610mm)	48"(1219mm)	7,8,9	BCCB-2448-TTB	GN	N	R	\$ 1890.60	\$ 1896.28	\$ 2015.84
				W	BCCB-2448-TTB	GNWN	R	1937.43	1943.11	2062.67
				Q	BCCB-2448-TTB	GNQN	R	1954.56	1960.24	2079.80
<b>24"(610mm)W File/File Left/24"(610mm)W Open Right</b>										
28"(711mm)	16"(406mm)	48"(1219mm)	7,8,9	BCEB-1648-TTB	GN	N	R	\$ 1703.09	\$ 1708.77	\$ 1828.33
				W	BCEB-1648-TTB	GNWN	R	1734.31	1739.99	1859.55
				Q	BCEB-1648-TTB	GNQN	R	1745.73	1751.41	1870.97
28"(711mm)	24"(610mm)	48"(1219mm)	7,8,9	BCEB-2448-TTB	GN	N	R	\$ 1849.43	\$ 1855.11	\$ 1974.67
				W	BCEB-2448-TTB	GNWN	R	1880.65	1886.33	2005.89
				Q	BCEB-2448-TTB	GNQN	R	1892.07	1897.75	2017.31
<b>30"(762mm)W Box/Box/File Left/18"(457mm)W Open Right</b>										
28"(711mm)	16"(406mm)	48"(1219mm)	7,8,9	BCCC-1648-TTB	GN	N	R	\$ 1812.40	\$ 1819.50	\$ 1968.95
				W	BCCC-1648-TTB	GNWN	R	1859.23	1866.33	2015.78
				Q	BCCC-1648-TTB	GNQN	R	1876.36	1883.46	2032.91
28"(711mm)	24"(610mm)	48"(1219mm)	7,8,9	BCCC-2448-TTB	GN	N	R	\$ 1958.74	\$ 1965.84	\$ 2115.29
				W	BCCC-2448-TTB	GNWN	R	2005.57	2012.67	2162.12
				Q	BCCC-2448-TTB	GNQN	R	2022.70	2029.80	2179.25
<b>30"(762mm)W File/File Left/18"(457mm)W Open Right</b>										
28"(711mm)	16"(406mm)	48"(1219mm)	7,8,9	BCEC-1648-TTB	GN	N	R	\$ 1771.23	\$ 1778.33	\$ 1927.78
				W	BCEC-1648-TTB	GNWN	R	1802.45	1809.55	1959.00
				Q	BCEC-1648-TTB	GNQN	R	1813.87	1820.97	1970.42
28"(711mm)	24"(610mm)	48"(1219mm)	7,8,9	BCEC-2448-TTB	GN	N	R	\$ 1917.57	\$ 1924.67	\$ 2074.12
				W	BCEC-2448-TTB	GNWN	R	1948.79	1955.89	2105.34
				Q	BCEC-2448-TTB	GNQN	R	1960.21	1967.31	2116.76
<b>24"(610mm)W Open Left/24"(610mm)W Box/Box/File Right</b>										
28"(711mm)	16"(406mm)	48"(1219mm)	7,8,9	BCDB-1648-TTB	GN	N	R	\$ 1744.26	\$ 1749.94	\$ 1869.50
				W	BCDB-1648-TTB	GNWN	R	1791.09	1796.77	1916.33
				Q	BCDB-1648-TTB	GNQN	R	1808.22	1813.90	1933.46
28"(711mm)	24"(610mm)	48"(1219mm)	7,8,9	BCDB-2448-TTB	GN	N	R	\$ 1890.60	\$ 1896.28	\$ 2015.84
				W	BCDB-2448-TTB	GNWN	R	1937.43	1943.11	2062.67
				Q	BCDB-2448-TTB	GNQN	R	1954.56	1960.24	2079.80
<b>24"(610mm)W Open Left/24"(610mm)W File/File Right</b>										
28"(711mm)	16"(406mm)	48"(1219mm)	7,8,9	BCFB-1648-TTB	GN	N	R	\$ 1703.09	\$ 1708.77	\$ 1828.33
				W	BCFB-1648-TTB	GNWN	R	1734.31	1739.99	1859.55
				Q	BCFB-1648-TTB	GNQN	R	1745.73	1751.41	1870.97
28"(711mm)	24"(610mm)	48"(1219mm)	7,8,9	BCFB-2448-TTB	GN	N	R	\$ 1849.43	\$ 1855.11	\$ 1974.67
				W	BCFB-2448-TTB	GNWN	R	1880.65	1886.33	2005.89
				Q	BCFB-2448-TTB	GNQN	R	1892.07	1897.75	2017.31
<b>18"(457mm)W Open Left/30"(762mm)W Box/Box/File Right</b>										
28"(711mm)	16"(406mm)	48"(1219mm)	7,8,9	BCDC-1648-TTB	GN	N	R	\$ 1812.40	\$ 1819.50	\$ 1968.95
				W	BCDC-1648-TTB	GNWN	R	1859.23	1866.33	2015.78
				Q	BCDC-1648-TTB	GNQN	R	1876.36	1883.46	2032.91
28"(711mm)	24"(610mm)	48"(1219mm)	7,8,9	BCDC-2448-TTB	GN	N	R	\$ 1958.74	\$ 1965.84	\$ 2115.29
				W	BCDC-2448-TTB	GNWN	R	2005.57	2012.67	2162.12
				Q	BCDC-2448-TTB	GNQN	R	2022.70	2029.80	2179.25
<b>18"(457mm)W Open Left/30"(762mm)W File/File Right</b>										
28"(711mm)	16"(406mm)	48"(1219mm)	7,8,9	BCFC-1648-TTB	GN	N	R	\$ 1771.23	\$ 1778.33	\$ 1927.78
				W	BCFC-1648-TTB	GNWN	R	1802.45	1809.55	1959.00
				Q	BCFC-1648-TTB	GNQN	R	1813.87	1820.97	1970.42
28"(711mm)	24"(610mm)	48"(1219mm)	7,8,9	BCFC-2448-TTB	GN	N	R	\$ 1917.57	\$ 1924.67	\$ 2074.12
				W	BCFC-2448-TTB	GNWN	R	1948.79	1955.89	2105.34
				Q	BCFC-2448-TTB	GNQN	R	1960.21	1967.31	2116.76

# Modular Lower Storage

## 2H Credenza – Preconfigured – Attached

Height	Depth	Width	Pull	Number	①	②	③	Front — TFL		
								A	B	E
<b>48”(1219mm)W Case - TFL Grade E</b>										
<b>24”(610mm)W Box/Box/File Left/24”(610mm)W Open Right</b>										
28”(711mm)	16”(406mm)	48”(1219mm)	7,8,9	BCCB-1648-TTB	GN	N	R	\$ 2380.10	\$ 2385.78	\$2505.34
				W	BCCB-1648-TTB	GNWN	R	2426.93	2432.61	2552.17
				Q	BCCB-1648-TTB	GNQN	R	2444.06	2449.74	2569.30
28”(711mm)	24”(610mm)	48”(1219mm)	7,8,9	BCCB-2448-TTB	GN	N	R	\$2620.40	\$2626.08	\$2745.64
				W	BCCB-2448-TTB	GNWN	R	2667.23	2672.91	2792.47
				Q	BCCB-2448-TTB	GNQN	R	2684.36	2690.04	2809.60
<b>24”(610mm)W File/File Left/24”(610mm)W Open Right</b>										
28”(711mm)	16”(406mm)	48”(1219mm)	7,8,9	BCEB-1648-TTB	GN	N	R	\$2338.93	\$ 2344.61	\$ 2464.17
				W	BCEB-1648-TTB	GNWN	R	2370.15	2375.83	2495.39
				Q	BCEB-1648-TTB	GNQN	R	2381.57	2387.25	2506.81
28”(711mm)	24”(610mm)	48”(1219mm)	7,8,9	BCEB-2448-TTB	GN	N	R	\$ 2579.23	\$ 2584.91	\$ 2704.47
				W	BCEB-2448-TTB	GNWN	R	2610.45	2616.13	2735.69
				Q	BCEB-2448-TTB	GNQN	R	2621.87	2627.55	2747.11
<b>30”(762mm)W Box/Box/File Left/18”(457mm)W Open Right</b>										
28”(711mm)	16”(406mm)	48”(1219mm)	7,8,9	BCCC-1648-TTB	GN	N	R	\$2448.24	\$2455.34	\$2604.79
				W	BCCC-1648-TTB	GNWN	R	2495.07	2502.17	2651.62
				Q	BCCC-1648-TTB	GNQN	R	2512.20	2519.30	2668.75
28”(711mm)	24”(610mm)	48”(1219mm)	7,8,9	BCCC-2448-TTB	GN	N	R	\$2688.54	\$2695.64	\$2845.09
				W	BCCC-2448-TTB	GNWN	R	2735.37	2742.47	2891.92
				Q	BCCC-2448-TTB	GNQN	R	2752.50	2759.60	2909.05
<b>30”(762mm)W File/File Left/18”(457mm)W Open Right</b>										
28”(711mm)	16”(406mm)	48”(1219mm)	7,8,9	BCEC-1648-TTB	GN	N	R	\$ 2407.07	\$ 2414.17	\$2563.62
				W	BCEC-1648-TTB	GNWN	R	2438.29	2445.39	2594.84
				Q	BCEC-1648-TTB	GNQN	R	2449.71	2456.81	2606.26
28”(711mm)	24”(610mm)	48”(1219mm)	7,8,9	BCEC-2448-TTB	GN	N	R	\$ 2647.37	\$ 2654.47	\$2803.92
				W	BCEC-2448-TTB	GNWN	R	2678.59	2685.69	2835.14
				Q	BCEC-2448-TTB	GNQN	R	2690.01	2697.11	2846.56
<b>24”(610mm)W Open Left/24”(610mm)W Box/Box/File Right</b>										
28”(711mm)	16”(406mm)	48”(1219mm)	7,8,9	BCDB-1648-TTB	GN	N	R	\$ 2380.10	\$ 2385.78	\$2505.34
				W	BCDB-1648-TTB	GNWN	R	2426.93	2432.61	2552.17
				Q	BCDB-1648-TTB	GNQN	R	2444.06	2449.74	2569.30
28”(711mm)	24”(610mm)	48”(1219mm)	7,8,9	BCDB-2448-TTB	GN	N	R	\$2620.40	\$2626.08	\$2745.64
				W	BCDB-2448-TTB	GNWN	R	2667.23	2672.91	2792.47
				Q	BCDB-2448-TTB	GNQN	R	2684.36	2690.04	2809.60
<b>24”(610mm)W Open Left/24”(610mm)W File/File Right</b>										
28”(711mm)	16”(406mm)	48”(1219mm)	7,8,9	BCFB-1648-TTB	GN	N	R	\$2338.93	\$ 2344.61	\$ 2464.17
				W	BCFB-1648-TTB	GNWN	R	2370.15	2375.83	2495.39
				Q	BCFB-1648-TTB	GNQN	R	2381.57	2387.25	2506.81
28”(711mm)	24”(610mm)	48”(1219mm)	7,8,9	BCFB-2448-TTB	GN	N	R	\$ 2579.23	\$ 2584.91	\$ 2704.47
				W	BCFB-2448-TTB	GNWN	R	2610.45	2616.13	2735.69
				Q	BCFB-2448-TTB	GNQN	R	2621.87	2627.55	2747.11
<b>18”(457mm)W Open Left/30”(762mm)W Box/Box/File Right</b>										
28”(711mm)	16”(406mm)	48”(1219mm)	7,8,9	BCDC-1648-TTB	GN	N	R	\$2448.24	\$2455.34	\$2604.79
				W	BCDC-1648-TTB	GNWN	R	2495.07	2502.17	2651.62
				Q	BCDC-1648-TTB	GNQN	R	2512.20	2519.30	2668.75
28”(711mm)	24”(610mm)	48”(1219mm)	7,8,9	BCDC-2448-TTB	GN	N	R	\$2688.54	\$2695.64	\$2845.09
				W	BCDC-2448-TTB	GNWN	R	2735.37	2742.47	2891.92
				Q	BCDC-2448-TTB	GNQN	R	2752.50	2759.60	2909.05
<b>18”(457mm)W Open Left/30”(762mm)W File/File Right</b>										
28”(711mm)	16”(406mm)	48”(1219mm)	7,8,9	BCFC-1648-TTB	GN	N	R	\$ 2407.07	\$ 2414.17	\$2563.62
				W	BCFC-1648-TTB	GNWN	R	2438.29	2445.39	2594.84
				Q	BCFC-1648-TTB	GNQN	R	2449.71	2456.81	2606.26
28”(711mm)	24”(610mm)	48”(1219mm)	7,8,9	BCFC-2448-TTB	GN	N	R	\$ 2647.37	\$ 2654.47	\$2803.92
				W	BCFC-2448-TTB	GNWN	R	2678.59	2685.69	2835.14
				Q	BCFC-2448-TTB	GNQN	R	2690.01	2697.11	2846.56

# Modular Lower Storage

## 2H Credenza – Preconfigured – Attached

Height	Depth	Width	Pull	Number	①	②	③	Front — TFL		
								A	B	E
<b>54" (1372mm) W Case - TFL Grade A</b>										
<b>24" (610mm) W Box/Box/File Left/30" (762mm) W Open Right</b>										
28" (711mm)	16" (406mm)	54" (1372mm)	7,8,9	BCCB-1654-TTB	GN	N	R	\$ 1757.27	\$ 1762.95	\$ 1882.51
				W	BCCB-1654-TTB	GNWN	R	1804.10	1809.78	1929.34
				Q	BCCB-1654-TTB	GNQN	R	1821.23	1826.91	1946.47
28" (711mm)	24" (610mm)	54" (1372mm)	7,8,9	BCCB-2454-TTB	GN	N	R	\$ 1899.25	\$ 1904.93	\$ 2024.49
				W	BCCB-2454-TTB	GNWN	R	1946.08	1951.76	2071.32
				Q	BCCB-2454-TTB	GNQN	R	1963.21	1968.89	2088.45
<b>24" (610mm) W File/File Left/30" (762mm) W Open Right</b>										
28" (711mm)	16" (406mm)	54" (1372mm)	7,8,9	BCEB-1654-TTB	GN	N	R	\$ 1716.10	\$ 1721.78	\$ 1841.34
				W	BCEB-1654-TTB	GNWN	R	1747.32	1753.00	1872.56
				Q	BCEB-1654-TTB	GNQN	R	1758.74	1764.42	1883.98
28" (711mm)	24" (610mm)	54" (1372mm)	7,8,9	BCEB-2454-TTB	GN	N	R	\$ 1858.08	\$ 1863.76	\$ 1983.32
				W	BCEB-2454-TTB	GNWN	R	1889.30	1894.98	2014.54
				Q	BCEB-2454-TTB	GNQN	R	1900.72	1906.40	2025.96
<b>30" (762mm) W Box/Box/File Left/24" (610mm) W Open Right</b>										
28" (711mm)	16" (406mm)	54" (1372mm)	7,8,9	BCCC-1654-TTB	GN	N	R	\$ 1825.41	\$ 1832.51	\$ 1981.96
				W	BCCC-1654-TTB	GNWN	R	1872.24	1879.34	2028.79
				Q	BCCC-1654-TTB	GNQN	R	1889.37	1896.47	2045.92
28" (711mm)	24" (610mm)	54" (1372mm)	7,8,9	BCCC-2454-TTB	GN	N	R	\$ 1967.39	\$ 1974.49	\$ 2123.94
				W	BCCC-2454-TTB	GNWN	R	2014.22	2021.32	2170.77
				Q	BCCC-2454-TTB	GNQN	R	2031.35	2038.45	2187.90
<b>30" (762mm) W File/File Left/24" (610mm) W Open Right</b>										
28" (711mm)	16" (406mm)	54" (1372mm)	7,8,9	BCEC-1654-TTB	GN	N	R	\$ 1784.24	\$ 1791.34	\$ 1940.79
				W	BCEC-1654-TTB	GNWN	R	1815.46	1822.56	1972.01
				Q	BCEC-1654-TTB	GNQN	R	1826.88	1833.98	1983.43
28" (711mm)	24" (610mm)	54" (1372mm)	7,8,9	BCEC-2454-TTB	GN	N	R	\$ 1926.22	\$ 1933.32	\$ 2082.77
				W	BCEC-2454-TTB	GNWN	R	1957.44	1964.54	2113.99
				Q	BCEC-2454-TTB	GNQN	R	1968.86	1975.96	2125.41
<b>36" (914mm) W Box/Box/File Left/18" (457mm) W Open Right</b>										
28" (711mm)	16" (406mm)	54" (1372mm)	7,8,9	BCCD-1654-TTB	GN	N	R	\$ 1929.01	\$ 1937.53	\$ 2116.87
				W	BCCD-1654-TTB	GNWN	R	1975.84	1984.36	2163.70
				Q	BCCD-1654-TTB	GNQN	R	1992.97	2001.49	2180.83
28" (711mm)	24" (610mm)	54" (1372mm)	7,8,9	BCCD-2454-TTB	GN	N	R	\$ 2070.99	\$ 2079.51	\$ 2258.85
				W	BCCD-2454-TTB	GNWN	R	2117.82	2126.34	2305.68
				Q	BCCD-2454-TTB	GNQN	R	2134.95	2143.47	2322.81
<b>36" (914mm) W File/File Left/18" (457mm) W Open Right</b>										
28" (711mm)	16" (406mm)	54" (1372mm)	7,8,9	BCED-1654-TTB	GN	N	R	\$ 1887.84	\$ 1896.36	\$ 2075.70
				W	BCED-1654-TTB	GNWN	R	1919.06	1927.58	2106.92
				Q	BCED-1654-TTB	GNQN	R	1930.48	1939.00	2118.34
28" (711mm)	24" (610mm)	54" (1372mm)	7,8,9	BCED-2454-TTB	GN	N	R	\$ 2029.82	\$ 2038.34	\$ 2217.68
				W	BCED-2454-TTB	GNWN	R	2061.04	2069.56	2248.90
				Q	BCED-2454-TTB	GNQN	R	2072.46	2080.98	2260.32
<b>30" (762mm) W Open Left/24" (610mm) W Box/Box/File Right</b>										
28" (711mm)	16" (406mm)	54" (1372mm)	7,8,9	BCDB-1654-TTB	GN	N	R	\$ 1757.27	\$ 1762.95	\$ 1882.51
				W	BCDB-1654-TTB	GNWN	R	1804.10	1809.78	1929.34
				Q	BCDB-1654-TTB	GNQN	R	1821.23	1826.91	1946.47
28" (711mm)	24" (610mm)	54" (1372mm)	7,8,9	BCDB-2454-TTB	GN	N	R	\$ 1899.25	\$ 1904.93	\$ 2024.49
				W	BCDB-2454-TTB	GNWN	R	1946.08	1951.76	2071.32
				Q	BCDB-2454-TTB	GNQN	R	1963.21	1968.89	2088.45
<b>24" (610mm) W Open Left/30" (762mm) W File/File Right</b>										
28" (711mm)	16" (406mm)	54" (1372mm)	7,8,9	BCFC-1654-TTB	GN	N	R	\$ 1784.24	\$ 1791.34	\$ 1940.79
				W	BCFC-1654-TTB	GNWN	R	1815.46	1822.56	1972.01
				Q	BCFC-1654-TTB	GNQN	R	1826.88	1833.98	1983.43
28" (711mm)	24" (610mm)	54" (1372mm)	7,8,9	BCFC-2454-TTB	GN	N	R	\$ 1926.22	\$ 1933.32	\$ 2082.77
				W	BCFC-2454-TTB	GNWN	R	1957.44	1964.54	2113.99
				Q	BCFC-2454-TTB	GNQN	R	1968.86	1975.96	2125.41

# Modular Lower Storage

## 2H Credenza – Preconfigured – Attached

Height	Depth	Width	Pull	Number	①	②	③	Front — TFL		
								A	B	E
<b>24"(610mm)W Open Left/30"(762mm)W Box/Box/File Right</b>										
28"(711mm)	16"(406mm)	54"(1372mm)	7,8,9	BCDC-1654-TTB	GN	N	R	\$ 1825.41	\$ 1832.51	\$ 1981.96
			W	BCDC-1654-TTB	GNWN		R	1872.24	1879.34	2028.79
			Q	BCDC-1654-TTB	GNQN		R	1889.37	1896.47	2045.92
28"(711mm)	24"(610mm)	54"(1372mm)	7,8,9	BCDC-2454-TTB	GN	N	R	\$ 1967.39	\$ 1974.49	\$ 2123.94
			W	BCDC-2454-TTB	GNWN		R	2014.22	2021.32	2170.77
			Q	BCDC-2454-TTB	GNQN		R	2031.35	2038.45	2187.90
<b>30"(762mm)W Open Left/24"(610mm)W File/File Right</b>										
28"(711mm)	16"(406mm)	54"(1372mm)	7,8,9	BCFB-1654-TTB	GN	N	R	\$ 1716.10	\$ 1721.78	\$ 1841.34
			W	BCFB-1654-TTB	GNWN		R	1747.32	1753.00	1872.56
			Q	BCFB-1654-TTB	GNQN		R	1758.74	1764.42	1883.98
28"(711mm)	24"(610mm)	54"(1372mm)	7,8,9	BCFB-2454-TTB	GN	N	R	\$ 1858.08	\$ 1863.76	\$ 1983.32
			W	BCFB-2454-TTB	GNWN		R	1889.30	1894.98	2014.54
			Q	BCFB-2454-TTB	GNQN		R	1900.72	1906.40	2025.96
<b>18"(457mm)W Open Left/36"(914mm)W Box/Box/File Right</b>										
28"(711mm)	16"(406mm)	54"(1372mm)	7,8,9	BCDD-1654-TTB	GN	N	R	\$ 1929.01	\$ 1937.53	\$ 2116.87
			W	BCDD-1654-TTB	GNWN		R	1975.84	1984.36	2163.70
			Q	BCDD-1654-TTB	GNQN		R	1992.97	2001.49	2180.83
28"(711mm)	24"(610mm)	54"(1372mm)	7,8,9	BCDD-2454-TTB	GN	N	R	\$ 2070.99	\$ 2079.51	\$ 2258.85
			W	BCDD-2454-TTB	GNWN		R	2117.82	2126.34	2305.68
			Q	BCDD-2454-TTB	GNQN		R	2134.95	2143.47	2322.81
<b>18"(457mm)W Open Left/36"(914mm)W File/File Right</b>										
28"(711mm)	16"(406mm)	54"(1372mm)	7,8,9	BCFD-1654-TTB	GN	N	R	\$ 1887.84	\$ 1896.36	\$ 2075.70
			W	BCFD-1654-TTB	GNWN		R	1919.06	1927.58	2106.92
			Q	BCFD-1654-TTB	GNQN		R	1930.48	1939.00	2118.34
28"(711mm)	24"(610mm)	54"(1372mm)	7,8,9	BCFD-2454-TTB	GN	N	R	\$ 2029.82	\$ 2038.34	\$ 2217.68
			W	BCFD-2454-TTB	GNWN		R	2061.04	2069.56	2248.90
			Q	BCFD-2454-TTB	GNQN		R	2072.46	2080.98	2260.32
<b>54"(1372mm)W Case - TFL Grade B</b>										
<b>24"(610mm)W Box/Box/File Left/30"(762mm)W Open Right</b>										
28"(711mm)	16"(406mm)	54"(1372mm)	7,8,9	BCCB-1654-TTB	GN	N	R	\$ 1787.89	\$ 1793.57	\$ 1913.13
			W	BCCB-1654-TTB	GNWN		R	1834.72	1840.40	1959.96
			Q	BCCB-1654-TTB	GNQN		R	1851.85	1857.53	1977.09
28"(711mm)	24"(610mm)	54"(1372mm)	7,8,9	BCCB-2454-TTB	GN	N	R	\$ 1934.23	\$ 1939.91	\$ 2059.47
			W	BCCB-2454-TTB	GNWN		R	1981.06	1986.74	2106.30
			Q	BCCB-2454-TTB	GNQN		R	1998.19	2003.87	2123.43
<b>24"(610mm)W File/File Left/30"(762mm)W Open Right</b>										
28"(711mm)	16"(406mm)	54"(1372mm)	7,8,9	BCEB-1654-TTB	GN	N	R	\$ 1746.72	\$ 1752.40	\$ 1871.96
			W	BCEB-1654-TTB	GNWN		R	1777.94	1783.62	1903.18
			Q	BCEB-1654-TTB	GNQN		R	1789.36	1795.04	1914.60
28"(711mm)	24"(610mm)	54"(1372mm)	7,8,9	BCEB-2454-TTB	GN	N	R	\$ 1893.06	\$ 1898.74	\$ 2018.30
			W	BCEB-2454-TTB	GNWN		R	1924.28	1929.96	2049.52
			Q	BCEB-2454-TTB	GNQN		R	1935.70	1941.38	2060.94
<b>30"(762mm)W Box/Box/File Left/24"(610mm)W Open Right</b>										
28"(711mm)	16"(406mm)	54"(1372mm)	7,8,9	BCCC-1654-TTB	GN	N	R	\$ 1856.03	\$ 1863.13	\$ 2012.58
			W	BCCC-1654-TTB	GNWN		R	1902.86	1909.96	2059.41
			Q	BCCC-1654-TTB	GNQN		R	1919.99	1927.09	2076.54
28"(711mm)	24"(610mm)	54"(1372mm)	7,8,9	BCCC-2454-TTB	GN	N	R	\$ 2002.37	\$ 2009.47	\$ 2158.92
			W	BCCC-2454-TTB	GNWN		R	2049.20	2056.30	2205.75
			Q	BCCC-2454-TTB	GNQN		R	2066.33	2073.43	2222.88
<b>30"(762mm)W File/File Left/24"(610mm)W Open Right</b>										
28"(711mm)	16"(406mm)	54"(1372mm)	7,8,9	BCEC-1654-TTB	GN	N	R	\$ 1814.86	\$ 1821.96	\$ 1971.41
			W	BCEC-1654-TTB	GNWN		R	1846.08	1853.18	2002.63
			Q	BCEC-1654-TTB	GNQN		R	1857.50	1864.60	2014.05
28"(711mm)	24"(610mm)	54"(1372mm)	7,8,9	BCEC-2454-TTB	GN	N	R	\$ 1961.20	\$ 1968.30	\$ 2117.75
			W	BCEC-2454-TTB	GNWN		R	1992.42	1999.52	2148.97
			Q	BCEC-2454-TTB	GNQN		R	2003.84	2010.94	2160.39

# Modular Lower Storage

## 2H Credenza – Preconfigured – Attached

Height	Depth	Width	Pull	Number	①	②	③	Front — TFL		
								A	B	E
<b>36"(914mm)W Box/Box/File Left/18"(457mm)W Open Right</b>										
28"(711mm)	16"(406mm)	54"(1372mm)	7,8,9	BCCD-1654-TTB	GN	N	R	\$ 1959.63	\$ 1968.15	\$ 2147.49
				W	GNWN		R	2006.46	2014.98	2194.32
				Q	GNQN		R	2023.59	2032.11	2211.45
28"(711mm)	24"(610mm)	54"(1372mm)	7,8,9	BCCD-2454-TTB	GN	N	R	\$ 2105.97	\$ 2114.49	\$ 2293.83
				W	GNWN		R	2152.80	2161.32	2340.66
				Q	GNQN		R	2169.93	2178.45	2357.79
<b>36"(914mm)W File/File Left/18"(457mm)W Open Right</b>										
28"(711mm)	16"(406mm)	54"(1372mm)	7,8,9	BCED-1654-TTB	GN	N	R	\$ 1918.46	\$ 1926.98	\$ 2106.32
				W	GNWN		R	1949.68	1958.20	2137.54
				Q	GNQN		R	1961.10	1969.62	2148.96
28"(711mm)	24"(610mm)	54"(1372mm)	7,8,9	BCED-2454-TTB	GN	N	R	\$ 2064.80	\$ 2073.32	\$ 2252.66
				W	GNWN		R	2096.02	2104.54	2283.88
				Q	GNQN		R	2107.44	2115.96	2295.30
<b>30"(762mm)W Open Left/24"(610mm)W Box/Box/File Right</b>										
28"(711mm)	16"(406mm)	54"(1372mm)	7,8,9	BCDB-1654-TTB	GN	N	R	\$ 1787.89	\$ 1793.57	\$ 1913.13
				W	GNWN		R	1834.72	1840.40	1959.96
				Q	GNQN		R	1851.85	1857.53	1977.09
28"(711mm)	24"(610mm)	54"(1372mm)	7,8,9	BCDB-2454-TTB	GN	N	R	\$ 1934.23	\$ 1939.91	\$ 2059.47
				W	GNWN		R	1981.06	1986.74	2106.30
				Q	GNQN		R	1998.19	2003.87	2123.43
<b>24"(610mm)W Open Left/30"(762mm)W File/File Right</b>										
28"(711mm)	16"(406mm)	54"(1372mm)	7,8,9	BCFC-1654-TTB	GN	N	R	\$ 1814.86	\$ 1821.96	\$ 1971.41
				W	GNWN		R	1846.08	1853.18	2002.63
				Q	GNQN		R	1857.50	1864.60	2014.05
28"(711mm)	24"(610mm)	54"(1372mm)	7,8,9	BCFC-2454-TTB	GN	N	R	\$ 1961.20	\$ 1968.30	\$ 2117.75
				W	GNWN		R	1992.42	1999.52	2148.97
				Q	GNQN		R	2003.84	2010.94	2160.39
<b>24"(610mm)W Open Left/30"(762mm)W Box/Box/File Right</b>										
28"(711mm)	16"(406mm)	54"(1372mm)	7,8,9	BCDC-1654-TTB	GN	N	R	\$ 1856.03	\$ 1863.13	\$ 2012.58
				W	GNWN		R	1902.86	1909.96	2059.41
				Q	GNQN		R	1919.99	1927.09	2076.54
28"(711mm)	24"(610mm)	54"(1372mm)	7,8,9	BCDC-2454-TTB	GN	N	R	\$ 2002.37	\$ 2009.47	\$ 2158.92
				W	GNWN		R	2049.20	2056.30	2205.75
				Q	GNQN		R	2066.33	2073.43	2222.88
<b>30"(762mm)W Open Left/24"(610mm)W File/File Right</b>										
28"(711mm)	16"(406mm)	54"(1372mm)	7,8,9	BCFB-1654-TTB	GN	N	R	\$ 1746.72	\$ 1752.40	\$ 1871.96
				W	GNWN		R	1777.94	1783.62	1903.18
				Q	GNQN		R	1789.36	1795.04	1914.60
28"(711mm)	24"(610mm)	54"(1372mm)	7,8,9	BCFB-2454-TTB	GN	N	R	\$ 1893.06	\$ 1898.74	\$ 2018.30
				W	GNWN		R	1924.28	1929.96	2049.52
				Q	GNQN		R	1935.70	1941.38	2060.94
<b>18"(457mm)W Open Left/36"(914mm)W Box/Box/File Right</b>										
28"(711mm)	16"(406mm)	54"(1372mm)	7,8,9	BCDD-1654-TTB	GN	N	R	\$ 1959.63	\$ 1968.15	\$ 2147.49
				W	GNWN		R	2006.46	2014.98	2194.32
				Q	GNQN		R	2023.59	2032.11	2211.45
28"(711mm)	24"(610mm)	54"(1372mm)	7,8,9	BCDD-2454-TTB	GN	N	R	\$ 2105.97	\$ 2114.49	\$ 2293.83
				W	GNWN		R	2152.80	2161.32	2340.66
				Q	GNQN		R	2169.93	2178.45	2357.79
<b>18"(457mm)W Open Left/36"(914mm)W File/File Right</b>										
28"(711mm)	16"(406mm)	54"(1372mm)	7,8,9	BCFD-1654-TTB	GN	N	R	\$ 1918.46	\$ 1926.98	\$ 2106.32
				W	GNWN		R	1949.68	1958.20	2137.54
				Q	GNQN		R	1961.10	1969.62	2148.96
28"(711mm)	24"(610mm)	54"(1372mm)	7,8,9	BCFD-2454-TTB	GN	N	R	\$ 2064.80	\$ 2073.32	\$ 2252.66
				W	GNWN		R	2096.02	2104.54	2283.88
				Q	GNQN		R	2107.44	2115.96	2295.30

# Modular Lower Storage

## 2H Credenza – Preconfigured – Attached

Height	Depth	Width	Pull	Number	①	②	③	Front — TFL		
								A	B	E
<b>54" (1372mm) W Case - TFL Grade E</b>										
<b>24" (610mm) W Box/Box/File Left/30" (762mm) W Open Right</b>										
28" (711mm)	16" (406mm)	54" (1372mm)	7,8,9	BCCB-1654-TTB	GN	N	R	\$ 2446.17	\$ 2451.85	\$ 2571.41
				W	BCCB-1654-TTB	GNWN	R	2493.00	2498.68	2618.24
				Q	BCCB-1654-TTB	GNQN	R	2510.13	2515.81	2635.37
28" (711mm)	24" (610mm)	54" (1372mm)	7,8,9	BCCB-2454-TTB	GN	N	R	\$ 2686.47	\$ 2692.15	\$ 2811.71
				W	BCCB-2454-TTB	GNWN	R	2733.30	2738.98	2858.54
				Q	BCCB-2454-TTB	GNQN	R	2750.43	2756.11	2875.67
<b>24" (610mm) W File/File Left/30" (762mm) W Open Right</b>										
28" (711mm)	16" (406mm)	54" (1372mm)	7,8,9	BCEB-1654-TTB	GN	N	R	\$2405.00	\$ 2410.68	\$ 2530.24
				W	BCEB-1654-TTB	GNWN	R	2436.22	2441.90	2561.46
				Q	BCEB-1654-TTB	GNQN	R	2447.64	2453.32	2572.88
28" (711mm)	24" (610mm)	54" (1372mm)	7,8,9	BCEB-2454-TTB	GN	N	R	\$2645.30	\$2650.98	\$ 2770.54
				W	BCEB-2454-TTB	GNWN	R	2676.52	2682.20	2801.76
				Q	BCEB-2454-TTB	GNQN	R	2687.94	2693.62	2813.18
<b>30" (762mm) W Box/Box/File Left/24" (610mm) W Open Right</b>										
28" (711mm)	16" (406mm)	54" (1372mm)	7,8,9	BCCC-1654-TTB	GN	N	R	\$ 2514.31	\$ 2521.41	\$ 2670.86
				W	BCCC-1654-TTB	GNWN	R	2561.14	2568.24	2717.69
				Q	BCCC-1654-TTB	GNQN	R	2578.27	2585.37	2734.82
28" (711mm)	24" (610mm)	54" (1372mm)	7,8,9	BCCC-2454-TTB	GN	N	R	\$ 2754.61	\$ 2761.71	\$ 2911.16
				W	BCCC-2454-TTB	GNWN	R	2801.44	2808.54	2957.99
				Q	BCCC-2454-TTB	GNQN	R	2818.57	2825.67	2975.12
<b>30" (762mm) W File/File Left/24" (610mm) W Open Right</b>										
28" (711mm)	16" (406mm)	54" (1372mm)	7,8,9	BCEC-1654-TTB	GN	N	R	\$ 2473.14	\$2480.24	\$ 2629.69
				W	BCEC-1654-TTB	GNWN	R	2504.36	2511.46	2660.91
				Q	BCEC-1654-TTB	GNQN	R	2515.78	2522.88	2672.33
28" (711mm)	24" (610mm)	54" (1372mm)	7,8,9	BCEC-2454-TTB	GN	N	R	\$ 2713.44	\$2720.54	\$ 2869.99
				W	BCEC-2454-TTB	GNWN	R	2744.66	2751.76	2901.21
				Q	BCEC-2454-TTB	GNQN	R	2756.08	2763.18	2912.63
<b>36" (914mm) W Box/Box/File Left/18" (457mm) W Open Right</b>										
28" (711mm)	16" (406mm)	54" (1372mm)	7,8,9	BCCD-1654-TTB	GN	N	R	\$ 2617.91	\$2626.43	\$ 2805.77
				W	BCCD-1654-TTB	GNWN	R	2664.74	2673.26	2852.60
				Q	BCCD-1654-TTB	GNQN	R	2681.87	2690.39	2869.73
28" (711mm)	24" (610mm)	54" (1372mm)	7,8,9	BCCD-2454-TTB	GN	N	R	\$ 2858.21	\$ 2866.73	\$ 3046.07
				W	BCCD-2454-TTB	GNWN	R	2905.04	2913.56	3092.90
				Q	BCCD-2454-TTB	GNQN	R	2922.17	2930.69	3110.03
<b>36" (914mm) W File/File Left/18" (457mm) W Open Right</b>										
28" (711mm)	16" (406mm)	54" (1372mm)	7,8,9	BCED-1654-TTB	GN	N	R	\$ 2576.74	\$2585.26	\$ 2764.60
				W	BCED-1654-TTB	GNWN	R	2607.96	2616.48	2795.82
				Q	BCED-1654-TTB	GNQN	R	2619.38	2627.90	2807.24
28" (711mm)	24" (610mm)	54" (1372mm)	7,8,9	BCED-2454-TTB	GN	N	R	\$ 2817.04	\$ 2825.56	\$3004.90
				W	BCED-2454-TTB	GNWN	R	2848.26	2856.78	3036.12
				Q	BCED-2454-TTB	GNQN	R	2859.68	2868.20	3047.54
<b>30" (762mm) W Open Left/24" (610mm) W Box/Box/File Right</b>										
28" (711mm)	16" (406mm)	54" (1372mm)	7,8,9	BCDB-1654-TTB	GN	N	R	\$ 2446.17	\$ 2451.85	\$ 2571.41
				W	BCDB-1654-TTB	GNWN	R	2493.00	2498.68	2618.24
				Q	BCDB-1654-TTB	GNQN	R	2510.13	2515.81	2635.37
28" (711mm)	24" (610mm)	54" (1372mm)	7,8,9	BCDB-2454-TTB	GN	N	R	\$ 2686.47	\$ 2692.15	\$ 2811.71
				W	BCDB-2454-TTB	GNWN	R	2733.30	2738.98	2858.54
				Q	BCDB-2454-TTB	GNQN	R	2750.43	2756.11	2875.67
<b>24" (610mm) W Open Left/30" (762mm) W File/File Right</b>										
28" (711mm)	16" (406mm)	54" (1372mm)	7,8,9	BCFC-1654-TTB	GN	N	R	\$ 2473.14	\$2480.24	\$ 2629.69
				W	BCFC-1654-TTB	GNWN	R	2504.36	2511.46	2660.91
				Q	BCFC-1654-TTB	GNQN	R	2515.78	2522.88	2672.33
28" (711mm)	24" (610mm)	54" (1372mm)	7,8,9	BCFC-2454-TTB	GN	N	R	\$ 2713.44	\$ 2720.54	\$ 2869.99
				W	BCFC-2454-TTB	GNWN	R	2744.66	2751.76	2901.21
				Q	BCFC-2454-TTB	GNQN	R	2756.08	2763.18	2912.63

# Modular Lower Storage

## 2H Credenza – Preconfigured – Attached

Height	Depth	Width	Pull	Number	①	②	③	Front — TFL		
								A	B	E
<b>24”(610mm)W Open Left/30”(762mm)W Box/Box/File Right</b>										
28”(711mm)	16”(406mm)	54”(1372mm)	7,8,9	BCDC-1654-TTB	GN	N	R	\$ 2514.31	\$ 2521.41	\$ 2670.86
			W	BCDC-1654-TTB	GNWN	R	2561.14	2568.24	2717.69	
			Q	BCDC-1654-TTB	GNQN	R	2578.27	2585.37	2734.82	
28”(711mm)	24”(610mm)	54”(1372mm)	7,8,9	BCDC-2454-TTB	GN	N	R	\$ 2754.61	\$ 2761.71	\$ 2911.16
			W	BCDC-2454-TTB	GNWN	R	2801.44	2808.54	2957.99	
			Q	BCDC-2454-TTB	GNQN	R	2818.57	2825.67	2975.12	
<b>30”(762mm)W Open Left/24”(610mm)W File/File Right</b>										
28”(711mm)	16”(406mm)	54”(1372mm)	7,8,9	BCFB-1654-TTB	GN	N	R	\$2405.00	\$ 2410.68	\$ 2530.24
			W	BCFB-1654-TTB	GNWN	R	2436.22	2441.90	2561.46	
			Q	BCFB-1654-TTB	GNQN	R	2447.64	2453.32	2572.88	
28”(711mm)	24”(610mm)	54”(1372mm)	7,8,9	BCFB-2454-TTB	GN	N	R	\$2645.30	\$2650.98	\$ 2770.54
			W	BCFB-2454-TTB	GNWN	R	2676.52	2682.20	2801.76	
			Q	BCFB-2454-TTB	GNQN	R	2687.94	2693.62	2813.18	
<b>18”(457mm)W Open Left/36”(914mm)W Box/Box/File Right</b>										
28”(711mm)	16”(406mm)	54”(1372mm)	7,8,9	BCDD-1654-TTB	GN	N	R	\$ 2617.91	\$2626.43	\$ 2805.77
			W	BCDD-1654-TTB	GNWN	R	2664.74	2673.26	2852.60	
			Q	BCDD-1654-TTB	GNQN	R	2681.87	2690.39	2869.73	
28”(711mm)	24”(610mm)	54”(1372mm)	7,8,9	BCDD-2454-TTB	GN	N	R	\$ 2858.21	\$ 2866.73	\$ 3046.07
			W	BCDD-2454-TTB	GNWN	R	2905.04	2913.56	3092.90	
			Q	BCDD-2454-TTB	GNQN	R	2922.17	2930.69	3110.03	
<b>18”(457mm)W Open Left/36”(914mm)W File/File Right</b>										
28”(711mm)	16”(406mm)	54”(1372mm)	7,8,9	BCFD-1654-TTB	GN	N	R	\$ 2576.74	\$2585.26	\$ 2764.60
			W	BCFD-1654-TTB	GNWN	R	2607.96	2616.48	2795.82	
			Q	BCFD-1654-TTB	GNQN	R	2619.38	2627.90	2807.24	
28”(711mm)	24”(610mm)	54”(1372mm)	7,8,9	BCFD-2454-TTB	GN	N	R	\$ 2817.04	\$ 2825.56	\$3004.90
			W	BCFD-2454-TTB	GNWN	R	2848.26	2856.78	3036.12	
			Q	BCFD-2454-TTB	GNQN	R	2859.68	2868.20	3047.54	

# Modular Lower Storage

## 2H Credenza – Preconfigured – Attached

Height	Depth	Width	Pull	Number	①	②	③	Front — TFL		
								A	B	E
<b>60"(1524mm)W Case - TFL Grade A</b>										
<b>30"(762mm)W Box/Box/File Left/30"(762mm)W Open Right</b>										
28"(711mm)	16"(406mm)	60"(1524mm)	7,8,9	BCCC-1660-TTB	GN	N	R	\$ 1868.01	\$ 1875.11	\$ 2024.56
				W	BCCC-1660-TTB	GNWN	R	1914.84	1921.94	2071.39
				Q	BCCC-1660-TTB	GNQN	R	1931.97	1939.07	2088.52
28"(711mm)	24"(610mm)	60"(1524mm)	7,8,9	BCCC-2460-TTB	GN	N	R	\$ 2009.99	\$ 2017.09	\$ 2166.54
				W	BCCC-2460-TTB	GNWN	R	2056.82	2063.92	2213.37
				Q	BCCC-2460-TTB	GNQN	R	2073.95	2081.05	2230.50
<b>30"(762mm)W File/File Left/30"(762mm)W Open Right</b>										
28"(711mm)	16"(406mm)	60"(1524mm)	7,8,9	BCEC-1660-TTB	GN	N	R	\$ 1826.84	\$ 1833.94	\$ 1983.39
				W	BCEC-1660-TTB	GNWN	R	1858.06	1865.16	2014.61
				Q	BCEC-1660-TTB	GNQN	R	1869.48	1876.58	2026.03
28"(711mm)	24"(610mm)	60"(1524mm)	7,8,9	BCEC-2460-TTB	GN	N	R	\$ 1968.82	\$ 1975.92	\$ 2125.37
				W	BCEC-2460-TTB	GNWN	R	2000.04	2007.14	2156.59
				Q	BCEC-2460-TTB	GNQN	R	2011.46	2018.56	2168.01
<b>36"(914mm)W Box/Box/File Left/24"(610mm)W Open Right</b>										
28"(711mm)	16"(406mm)	60"(1524mm)	7,8,9	BCCD-1660-TTB	GN	N	R	\$ 1971.61	\$ 1980.13	\$ 2159.47
				W	BCCD-1660-TTB	GNWN	R	2018.44	2026.96	2206.30
				Q	BCCD-1660-TTB	GNQN	R	2035.57	2044.09	2223.43
28"(711mm)	24"(610mm)	60"(1524mm)	7,8,9	BCCD-2460-TTB	GN	N	R	\$ 2113.59	\$ 2122.11	\$ 2301.45
				W	BCCD-2460-TTB	GNWN	R	2160.42	2168.94	2348.28
				Q	BCCD-2460-TTB	GNQN	R	2177.55	2186.07	2365.41
<b>36"(914mm)W File/File Left/24"(610mm)W Open Right</b>										
28"(711mm)	16"(406mm)	60"(1524mm)	7,8,9	BCED-1660-TTB	GN	N	R	\$ 1930.44	\$ 1938.96	\$ 2118.30
				W	BCED-1660-TTB	GNWN	R	1961.66	1970.18	2149.52
				Q	BCED-1660-TTB	GNQN	R	1973.08	1981.60	2160.94
28"(711mm)	24"(610mm)	60"(1524mm)	7,8,9	BCED-2460-TTB	GN	N	R	\$ 2072.42	\$ 2080.94	\$ 2260.28
				W	BCED-2460-TTB	GNWN	R	2103.64	2112.16	2291.50
				Q	BCED-2460-TTB	GNQN	R	2115.06	2123.58	2302.92
<b>42"(1067mm)W Box/Box/File Left/18"(457mm)W Open Right</b>										
28"(711mm)	16"(406mm)	60"(1524mm)	7,8,9	BCCE-1660-TTB	GN	N	R	\$ 2124.92	\$ 2134.86	\$ 2344.09
				W	BCCE-1660-TTB	GNWN	R	2171.75	2181.69	2390.92
				Q	BCCE-1660-TTB	GNQN	R	2188.88	2198.82	2408.05
28"(711mm)	24"(610mm)	60"(1524mm)	7,8,9	BCCE-2460-TTB	GN	N	R	\$ 2266.90	\$ 2276.84	\$ 2486.07
				W	BCCE-2460-TTB	GNWN	R	2313.73	2323.67	2532.90
				Q	BCCE-2460-TTB	GNQN	R	2330.86	2340.80	2550.03
<b>42"(1067mm)W File/File Left/18"(457mm)W Open Right</b>										
28"(711mm)	16"(406mm)	60"(1524mm)	7,8,9	BCEE-1660-TTB	GN	N	R	\$ 2083.75	\$ 2093.69	\$ 2302.92
				W	BCEE-1660-TTB	GNWN	R	2114.97	2124.91	2334.14
				Q	BCEE-1660-TTB	GNQN	R	2126.39	2136.33	2345.56
28"(711mm)	24"(610mm)	60"(1524mm)	7,8,9	BCEE-2460-TTB	GN	N	R	\$ 2225.73	\$ 2235.67	\$ 2444.90
				W	BCEE-2460-TTB	GNWN	R	2256.95	2266.89	2476.12
				Q	BCEE-2460-TTB	GNQN	R	2268.37	2278.31	2487.54
<b>30"(762mm)W Open Left/30"(762mm)W Box/Box/File Right</b>										
28"(711mm)	16"(406mm)	60"(1524mm)	7,8,9	BCDC-1660-TTB	GN	N	R	\$ 1868.01	\$ 1875.11	\$ 2024.56
				W	BCDC-1660-TTB	GNWN	R	1914.84	1921.94	2071.39
				Q	BCDC-1660-TTB	GNQN	R	1931.97	1939.07	2088.52
28"(711mm)	24"(610mm)	60"(1524mm)	7,8,9	BCDC-2460-TTB	GN	N	R	\$ 2009.99	\$ 2017.09	\$ 2166.54
				W	BCDC-2460-TTB	GNWN	R	2056.82	2063.92	2213.37
				Q	BCDC-2460-TTB	GNQN	R	2073.95	2081.05	2230.50
<b>30"(762mm)W Open Left/30"(762mm)W File/File Right</b>										
28"(711mm)	16"(406mm)	60"(1524mm)	7,8,9	BCFC-1660-TTB	GN	N	R	\$ 1826.84	\$ 1833.94	\$ 1983.39
				W	BCFC-1660-TTB	GNWN	R	1858.06	1865.16	2014.61
				Q	BCFC-1660-TTB	GNQN	R	1869.48	1876.58	2026.03
28"(711mm)	24"(610mm)	60"(1524mm)	7,8,9	BCFC-2460-TTB	GN	N	R	\$ 1968.82	\$ 1975.92	\$ 2125.37
				W	BCFC-2460-TTB	GNWN	R	2000.04	2007.14	2156.59
				Q	BCFC-2460-TTB	GNQN	R	2011.46	2018.56	2168.01



# Modular Lower Storage

## 2H Credenza – Preconfigured – Attached

Height	Depth	Width	Pull	Number	①	②	③	Front — TFL		
								A	B	E
<b>24"(610mm)W Open Left/36"(914mm)W Box/Box/File Right</b>										
28"(711mm)	16"(406mm)	60"(1524mm)	7,8,9	BCDD-1660-TTB	GN	N	R	\$ 1971.61	\$ 1980.13	\$ 2159.47
			W	BCDD-1660-TTB	GNWN		R	2018.44	2026.96	2206.30
			Q	BCDD-1660-TTB	GNQN		R	2035.57	2044.09	2223.43
28"(711mm)	24"(610mm)	60"(1524mm)	7,8,9	BCDD-2460-TTB	GN	N	R	\$ 2113.59	\$ 2122.11	\$ 2301.45
			W	BCDD-2460-TTB	GNWN		R	2160.42	2168.94	2348.28
			Q	BCDD-2460-TTB	GNQN		R	2177.55	2186.07	2365.41
<b>24"(610mm)W Open Left/36"(914mm)W File/File Right</b>										
28"(711mm)	16"(406mm)	60"(1524mm)	7,8,9	BCFD-1660-TTB	GN	N	R	\$ 1930.44	\$ 1938.96	\$ 2118.30
			W	BCFD-1660-TTB	GNWN		R	1961.66	1970.18	2149.52
			Q	BCFD-1660-TTB	GNQN		R	1973.08	1981.60	2160.94
28"(711mm)	24"(610mm)	60"(1524mm)	7,8,9	BCFD-2460-TTB	GN	N	R	\$ 2072.42	\$ 2080.94	\$ 2260.28
			W	BCFD-2460-TTB	GNWN		R	2103.64	2112.16	2291.50
			Q	BCFD-2460-TTB	GNQN		R	2115.06	2123.58	2302.92
<b>18"(457mm)W Open Left/42"(1067mm)W Box/Box/File Right</b>										
28"(711mm)	16"(406mm)	60"(1524mm)	7,8,9	BCDE-1660-TTB	GN	N	R	\$ 2124.92	\$ 2134.86	\$ 2344.09
			W	BCDE-1660-TTB	GNWN		R	2171.75	2181.69	2390.92
			Q	BCDE-1660-TTB	GNQN		R	2188.88	2198.82	2408.05
28"(711mm)	24"(610mm)	60"(1524mm)	7,8,9	BCDE-2460-TTB	GN	N	R	\$ 2266.90	\$ 2276.84	\$ 2486.07
			W	BCDE-2460-TTB	GNWN		R	2313.73	2323.67	2532.90
			Q	BCDE-2460-TTB	GNQN		R	2330.86	2340.80	2550.03
<b>18"(457mm)W Open Left/42"(1067mm)W File/File Right</b>										
28"(711mm)	16"(406mm)	60"(1524mm)	7,8,9	BCFE-1660-TTB	GN	N	R	\$ 2083.75	\$ 2093.69	\$ 2302.92
			W	BCFE-1660-TTB	GNWN		R	2114.97	2124.91	2334.14
			Q	BCFE-1660-TTB	GNQN		R	2126.39	2136.33	2345.56
28"(711mm)	24"(610mm)	60"(1524mm)	7,8,9	BCFE-2460-TTB	GN	N	R	\$ 2225.73	\$ 2235.67	\$ 2444.90
			W	BCFE-2460-TTB	GNWN		R	2256.95	2266.89	2476.12
			Q	BCFE-2460-TTB	GNQN		R	2268.37	2278.31	2487.54
<b>60"(1524mm)W Case - TFL Grade B</b>										
<b>30"(762mm)W Box/Box/File Left/30"(762mm)W Open Right</b>										
28"(711mm)	16"(406mm)	60"(1524mm)	7,8,9	BCCC-1660-TTB	GN	N	R	\$ 1899.66	\$ 1906.76	\$ 2056.21
			W	BCCC-1660-TTB	GNWN		R	1946.49	1953.59	2103.04
			Q	BCCC-1660-TTB	GNQN		R	1963.62	1970.72	2120.17
28"(711mm)	24"(610mm)	60"(1524mm)	7,8,9	BCCC-2460-TTB	GN	N	R	\$ 2046.00	\$ 2053.10	\$ 2202.55
			W	BCCC-2460-TTB	GNWN		R	2092.83	2099.93	2249.38
			Q	BCCC-2460-TTB	GNQN		R	2109.96	2117.06	2266.51
<b>30"(762mm)W File/File Left/30"(762mm)W Open Right</b>										
28"(711mm)	16"(406mm)	60"(1524mm)	7,8,9	BCEC-1660-TTB	GN	N	R	\$ 1858.49	\$ 1865.59	\$ 2015.04
			W	BCEC-1660-TTB	GNWN		R	1889.71	1896.81	2046.26
			Q	BCEC-1660-TTB	GNQN		R	1901.13	1908.23	2057.68
28"(711mm)	24"(610mm)	60"(1524mm)	7,8,9	BCEC-2460-TTB	GN	N	R	\$ 2004.83	\$ 2011.93	\$ 2161.38
			W	BCEC-2460-TTB	GNWN		R	2036.05	2043.15	2192.60
			Q	BCEC-2460-TTB	GNQN		R	2047.47	2054.57	2204.02
<b>36"(914mm)W Box/Box/File Left/24"(610mm)W Open Right</b>										
28"(711mm)	16"(406mm)	60"(1524mm)	7,8,9	BCCD-1660-TTB	GN	N	R	\$ 2003.26	\$ 2011.78	\$ 2191.12
			W	BCCD-1660-TTB	GNWN		R	2050.09	2058.61	2237.95
			Q	BCCD-1660-TTB	GNQN		R	2067.22	2075.74	2255.08
28"(711mm)	24"(610mm)	60"(1524mm)	7,8,9	BCCD-2460-TTB	GN	N	R	\$ 2149.60	\$ 2158.12	\$ 2337.46
			W	BCCD-2460-TTB	GNWN		R	2196.43	2204.95	2384.29
			Q	BCCD-2460-TTB	GNQN		R	2213.56	2222.08	2401.42
<b>36"(914mm)W File/File Left/24"(610mm)W Open Right</b>										
28"(711mm)	16"(406mm)	60"(1524mm)	7,8,9	BCED-1660-TTB	GN	N	R	\$ 1962.09	\$ 1970.61	\$ 2149.95
			W	BCED-1660-TTB	GNWN		R	1993.31	2001.83	2181.17
			Q	BCED-1660-TTB	GNQN		R	2004.73	2013.25	2192.59
28"(711mm)	24"(610mm)	60"(1524mm)	7,8,9	BCED-2460-TTB	GN	N	R	\$ 2108.43	\$ 2116.95	\$ 2296.29
			W	BCED-2460-TTB	GNWN		R	2139.65	2148.17	2327.51
			Q	BCED-2460-TTB	GNQN		R	2151.07	2159.59	2338.93

# Modular Lower Storage

## 2H Credenza – Preconfigured – Attached

Height	Depth	Width	Pull	Number	①	②	③	Front — TFL		
								A	B	E
<b>42"(1067mm)W Box/Box/File Left/18"(457mm)W Open Right</b>										
28"(711mm)	16"(406mm)	60"(1524mm)	7,8,9	BCCE-1660-TTB	GN	N	R	\$ 2156.57	\$ 2166.51	\$ 2375.74
				W	BCCE-1660-TTB	GNWN	R	2203.40	2213.34	2422.57
				Q	BCCE-1660-TTB	GNQN	R	2220.53	2230.47	2439.70
28"(711mm)	24"(610mm)	60"(1524mm)	7,8,9	BCCE-2460-TTB	GN	N	R	\$ 2302.91	\$ 2312.85	\$ 2522.08
				W	BCCE-2460-TTB	GNWN	R	2349.74	2359.68	2568.91
				Q	BCCE-2460-TTB	GNQN	R	2366.87	2376.81	2586.04
<b>42"(1067mm)W File/File Left/18"(457mm)W Open Right</b>										
28"(711mm)	16"(406mm)	60"(1524mm)	7,8,9	BCEE-1660-TTB	GN	N	R	\$ 2115.40	\$ 2125.34	\$ 2334.57
				W	BCEE-1660-TTB	GNWN	R	2146.62	2156.56	2365.79
				Q	BCEE-1660-TTB	GNQN	R	2158.04	2167.98	2377.21
28"(711mm)	24"(610mm)	60"(1524mm)	7,8,9	BCEE-2460-TTB	GN	N	R	\$ 2261.74	\$ 2271.68	\$ 2480.91
				W	BCEE-2460-TTB	GNWN	R	2292.96	2302.90	2512.13
				Q	BCEE-2460-TTB	GNQN	R	2304.38	2314.32	2523.55
<b>30"(762mm)W Open Left/30"(762mm)W Box/Box/File Right</b>										
28"(711mm)	16"(406mm)	60"(1524mm)	7,8,9	BCDC-1660-TTB	GN	N	R	\$ 1899.66	\$ 1906.76	\$ 2056.21
				W	BCDC-1660-TTB	GNWN	R	1946.49	1953.59	2103.04
				Q	BCDC-1660-TTB	GNQN	R	1963.62	1970.72	2120.17
28"(711mm)	24"(610mm)	60"(1524mm)	7,8,9	BCDC-2460-TTB	GN	N	R	\$ 2046.00	\$ 2053.10	\$ 2202.55
				W	BCDC-2460-TTB	GNWN	R	2092.83	2099.93	2249.38
				Q	BCDC-2460-TTB	GNQN	R	2109.96	2117.06	2266.51
<b>30"(762mm)W Open Left/30"(762mm)W File/File Right</b>										
28"(711mm)	16"(406mm)	60"(1524mm)	7,8,9	BCFC-1660-TTB	GN	N	R	\$ 1858.49	\$ 1865.59	\$ 2015.04
				W	BCFC-1660-TTB	GNWN	R	1889.71	1896.81	2046.26
				Q	BCFC-1660-TTB	GNQN	R	1901.13	1908.23	2057.68
28"(711mm)	24"(610mm)	60"(1524mm)	7,8,9	BCFC-2460-TTB	GN	N	R	\$ 2004.83	\$ 2011.93	\$ 2161.38
				W	BCFC-2460-TTB	GNWN	R	2036.05	2043.15	2192.60
				Q	BCFC-2460-TTB	GNQN	R	2047.47	2054.57	2204.02
<b>24"(610mm)W Open Left/36"(914mm)W Box/Box/File Right</b>										
28"(711mm)	16"(406mm)	60"(1524mm)	7,8,9	BCDD-1660-TTB	GN	N	R	\$ 2003.26	\$ 2011.78	\$ 2191.12
				W	BCDD-1660-TTB	GNWN	R	2050.09	2058.61	2237.95
				Q	BCDD-1660-TTB	GNQN	R	2067.22	2075.74	2255.08
28"(711mm)	24"(610mm)	60"(1524mm)	7,8,9	BCDD-2460-TTB	GN	N	R	\$ 2149.60	\$ 2158.12	\$ 2337.46
				W	BCDD-2460-TTB	GNWN	R	2196.43	2204.95	2384.29
				Q	BCDD-2460-TTB	GNQN	R	2213.56	2222.08	2401.42
<b>24"(610mm)W Open Left/36"(914mm)W File/File Right</b>										
28"(711mm)	16"(406mm)	60"(1524mm)	7,8,9	BCFD-1660-TTB	GN	N	R	\$ 1962.09	\$ 1970.61	\$ 2149.95
				W	BCFD-1660-TTB	GNWN	R	1993.31	2001.83	2181.17
				Q	BCFD-1660-TTB	GNQN	R	2004.73	2013.25	2192.59
28"(711mm)	24"(610mm)	60"(1524mm)	7,8,9	BCFD-2460-TTB	GN	N	R	\$ 2108.43	\$ 2116.95	\$ 2296.29
				W	BCFD-2460-TTB	GNWN	R	2139.65	2148.17	2327.51
				Q	BCFD-2460-TTB	GNQN	R	2151.07	2159.59	2338.93
<b>18"(457mm)W Open Left/42"(1067mm)W Box/Box/File Right</b>										
28"(711mm)	16"(406mm)	60"(1524mm)	7,8,9	BCDE-1660-TTB	GN	N	R	\$ 2156.57	\$ 2166.51	\$ 2375.74
				W	BCDE-1660-TTB	GNWN	R	2203.40	2213.34	2422.57
				Q	BCDE-1660-TTB	GNQN	R	2220.53	2230.47	2439.70
28"(711mm)	24"(610mm)	60"(1524mm)	7,8,9	BCDE-2460-TTB	GN	N	R	\$ 2302.91	\$ 2312.85	\$ 2522.08
				W	BCDE-2460-TTB	GNWN	R	2349.74	2359.68	2568.91
				Q	BCDE-2460-TTB	GNQN	R	2366.87	2376.81	2586.04
<b>18"(457mm)W Open Left/42"(1067mm)W File/File Right</b>										
28"(711mm)	16"(406mm)	60"(1524mm)	7,8,9	BCFE-1660-TTB	GN	N	R	\$ 2115.40	\$ 2125.34	\$ 2334.57
				W	BCFE-1660-TTB	GNWN	R	2146.62	2156.56	2365.79
				Q	BCFE-1660-TTB	GNQN	R	2158.04	2167.98	2377.21
28"(711mm)	24"(610mm)	60"(1524mm)	7,8,9	BCFE-2460-TTB	GN	N	R	\$ 2261.74	\$ 2271.68	\$ 2480.91
				W	BCFE-2460-TTB	GNWN	R	2292.96	2302.90	2512.13
				Q	BCFE-2460-TTB	GNQN	R	2304.38	2314.32	2523.55

# Modular Lower Storage

## 2H Credenza – Preconfigured – Attached

Height	Depth	Width	Pull	Number	①	②	③	Front — TFL		
								A	B	E
<b>60"(1524mm)W Case - TFL Grade E</b>										
<b>30"(762mm)W Box/Box/File Left/30"(762mm)W Open Right</b>										
28"(711mm)	16"(406mm)	60"(1524mm)	7,8,9	BCCC-1660-TTB	GN	N	R	\$2580.38	\$ 2587.48	\$ 2736.93
				W	BCCC-1660-TTB	GNWN	R	2627.21	2634.31	2783.76
				Q	BCCC-1660-TTB	GNQN	R	2644.34	2651.44	2800.89
28"(711mm)	24"(610mm)	60"(1524mm)	7,8,9	BCCC-2460-TTB	GN	N	R	\$2820.68	\$ 2827.78	\$ 2977.23
				W	BCCC-2460-TTB	GNWN	R	2867.51	2874.61	3024.06
				Q	BCCC-2460-TTB	GNQN	R	2884.64	2891.74	3041.19
<b>30"(762mm)W File/File Left/30"(762mm)W Open Right</b>										
28"(711mm)	16"(406mm)	60"(1524mm)	7,8,9	BCEC-1660-TTB	GN	N	R	\$ 2539.21	\$ 2546.31	\$ 2695.76
				W	BCEC-1660-TTB	GNWN	R	2570.43	2577.53	2726.98
				Q	BCEC-1660-TTB	GNQN	R	2581.85	2588.95	2738.40
28"(711mm)	24"(610mm)	60"(1524mm)	7,8,9	BCEC-2460-TTB	GN	N	R	\$ 2779.51	\$ 2786.61	\$2936.06
				W	BCEC-2460-TTB	GNWN	R	2810.73	2817.83	2967.28
				Q	BCEC-2460-TTB	GNQN	R	2822.15	2829.25	2978.70
<b>36"(914mm)W Box/Box/File Left/24"(610mm)W Open Right</b>										
28"(711mm)	16"(406mm)	60"(1524mm)	7,8,9	BCCD-1660-TTB	GN	N	R	\$2683.98	\$2692.50	\$ 2871.84
				W	BCCD-1660-TTB	GNWN	R	2730.81	2739.33	2918.67
				Q	BCCD-1660-TTB	GNQN	R	2747.94	2756.46	2935.80
28"(711mm)	24"(610mm)	60"(1524mm)	7,8,9	BCCD-2460-TTB	GN	N	R	\$2924.28	\$2932.80	\$ 3112.14
				W	BCCD-2460-TTB	GNWN	R	2971.11	2979.63	3158.97
				Q	BCCD-2460-TTB	GNQN	R	2988.24	2996.76	3176.10
<b>36"(914mm)W File/File Left/24"(610mm)W Open Right</b>										
28"(711mm)	16"(406mm)	60"(1524mm)	7,8,9	BCED-1660-TTB	GN	N	R	\$ 2642.81	\$ 2651.33	\$ 2830.67
				W	BCED-1660-TTB	GNWN	R	2674.03	2682.55	2861.89
				Q	BCED-1660-TTB	GNQN	R	2685.45	2693.97	2873.31
28"(711mm)	24"(610mm)	60"(1524mm)	7,8,9	BCED-2460-TTB	GN	N	R	\$ 2883.11	\$ 2891.63	\$3070.97
				W	BCED-2460-TTB	GNWN	R	2914.33	2922.85	3102.19
				Q	BCED-2460-TTB	GNQN	R	2925.75	2934.27	3113.61
<b>42"(1067mm)W Box/Box/File Left/18"(457mm)W Open Right</b>										
28"(711mm)	16"(406mm)	60"(1524mm)	7,8,9	BCCE-1660-TTB	GN	N	R	\$ 2837.29	\$ 2847.23	\$3056.46
				W	BCCE-1660-TTB	GNWN	R	2884.12	2894.06	3103.29
				Q	BCCE-1660-TTB	GNQN	R	2901.25	2911.19	3120.42
28"(711mm)	24"(610mm)	60"(1524mm)	7,8,9	BCCE-2460-TTB	GN	N	R	\$3077.59	\$ 3087.53	\$ 3296.76
				W	BCCE-2460-TTB	GNWN	R	3124.42	3134.36	3343.59
				Q	BCCE-2460-TTB	GNQN	R	3141.55	3151.49	3360.72
<b>42"(1067mm)W File/File Left/18"(457mm)W Open Right</b>										
28"(711mm)	16"(406mm)	60"(1524mm)	7,8,9	BCEE-1660-TTB	GN	N	R	\$ 2796.12	\$2806.06	\$ 3015.29
				W	BCEE-1660-TTB	GNWN	R	2827.34	2837.28	3046.51
				Q	BCEE-1660-TTB	GNQN	R	2838.76	2848.70	3057.93
28"(711mm)	24"(610mm)	60"(1524mm)	7,8,9	BCEE-2460-TTB	GN	N	R	\$3036.42	\$3046.36	\$ 3255.59
				W	BCEE-2460-TTB	GNWN	R	3067.64	3077.58	3286.81
				Q	BCEE-2460-TTB	GNQN	R	3079.06	3089.00	3298.23
<b>30"(762mm)W Open Left/30"(762mm)W Box/Box/File Right</b>										
28"(711mm)	16"(406mm)	60"(1524mm)	7,8,9	BCDC-1660-TTB	GN	N	R	\$2580.38	\$ 2587.48	\$ 2736.93
				W	BCDC-1660-TTB	GNWN	R	2627.21	2634.31	2783.76
				Q	BCDC-1660-TTB	GNQN	R	2644.34	2651.44	2800.89
28"(711mm)	24"(610mm)	60"(1524mm)	7,8,9	BCDC-2460-TTB	GN	N	R	\$2820.68	\$ 2827.78	\$ 2977.23
				W	BCDC-2460-TTB	GNWN	R	2867.51	2874.61	3024.06
				Q	BCDC-2460-TTB	GNQN	R	2884.64	2891.74	3041.19
<b>30"(762mm)W Open Left/30"(762mm)W File/File Right</b>										
28"(711mm)	16"(406mm)	60"(1524mm)	7,8,9	BCFC-1660-TTB	GN	N	R	\$ 2539.21	\$ 2546.31	\$ 2695.76
				W	BCFC-1660-TTB	GNWN	R	2570.43	2577.53	2726.98
				Q	BCFC-1660-TTB	GNQN	R	2581.85	2588.95	2738.40
28"(711mm)	24"(610mm)	60"(1524mm)	7,8,9	BCFC-2460-TTB	GN	N	R	\$ 2779.51	\$ 2786.61	\$2936.06
				W	BCFC-2460-TTB	GNWN	R	2810.73	2817.83	2967.28
				Q	BCFC-2460-TTB	GNQN	R	2822.15	2829.25	2978.70

# Modular Lower Storage

## 2H Credenza – Preconfigured – Attached

Height	Depth	Width	Pull	Number	①	②	③	Front — TFL		
								A	B	E
<b>24"(610mm)W Open Left/36"(914mm)W Box/Box/File Right</b>										
28"(711mm)	16"(406mm)	60"(1524mm)	7,8,9	BCDD-1660-TTB	GN	N	R	\$2683.98	\$2692.50	\$2871.84
			W	BCDD-1660-TTB	GNWN	R	2730.81	2739.33	2918.67	
			Q	BCDD-1660-TTB	GNQN	R	2747.94	2756.46	2935.80	
28"(711mm)	24"(610mm)	60"(1524mm)	7,8,9	BCDD-2460-TTB	GN	N	R	\$2924.28	\$2932.80	\$3112.14
			W	BCDD-2460-TTB	GNWN	R	2971.11	2979.63	3158.97	
			Q	BCDD-2460-TTB	GNQN	R	2988.24	2996.76	3176.10	
<b>24"(610mm)W Open Left/36"(914mm)W File/File Right</b>										
28"(711mm)	16"(406mm)	60"(1524mm)	7,8,9	BCFD-1660-TTB	GN	N	R	\$2642.81	\$2651.33	\$2830.67
			W	BCFD-1660-TTB	GNWN	R	2674.03	2682.55	2861.89	
			Q	BCFD-1660-TTB	GNQN	R	2685.45	2693.97	2873.31	
28"(711mm)	24"(610mm)	60"(1524mm)	7,8,9	BCFD-2460-TTB	GN	N	R	\$2883.11	\$2891.63	\$3070.97
			W	BCFD-2460-TTB	GNWN	R	2914.33	2922.85	3102.19	
			Q	BCFD-2460-TTB	GNQN	R	2925.75	2934.27	3113.61	
<b>18"(457mm)W Open Left/42"(1067mm)W Box/Box/File Right</b>										
28"(711mm)	16"(406mm)	60"(1524mm)	7,8,9	BCDE-1660-TTB	GN	N	R	\$2837.29	\$2847.23	\$3056.46
			W	BCDE-1660-TTB	GNWN	R	2884.12	2894.06	3103.29	
			Q	BCDE-1660-TTB	GNQN	R	2901.25	2911.19	3120.42	
28"(711mm)	24"(610mm)	60"(1524mm)	7,8,9	BCDE-2460-TTB	GN	N	R	\$3077.59	\$3087.53	\$3296.76
			W	BCDE-2460-TTB	GNWN	R	3124.42	3134.36	3343.59	
			Q	BCDE-2460-TTB	GNQN	R	3141.55	3151.49	3360.72	
<b>18"(457mm)W Open Left/42"(1067mm)W File/File Right</b>										
28"(711mm)	16"(406mm)	60"(1524mm)	7,8,9	BCFE-1660-TTB	GN	N	R	\$2796.12	\$2806.06	\$3015.29
			W	BCFE-1660-TTB	GNWN	R	2827.34	2837.28	3046.51	
			Q	BCFE-1660-TTB	GNQN	R	2838.76	2848.70	3057.93	
28"(711mm)	24"(610mm)	60"(1524mm)	7,8,9	BCFE-2460-TTB	GN	N	R	\$3036.42	\$3046.36	\$3255.59
			W	BCFE-2460-TTB	GNWN	R	3067.64	3077.58	3286.81	
			Q	BCFE-2460-TTB	GNQN	R	3079.06	3089.00	3298.23	

# Modular Lower Storage

## 2H Credenza – Preconfigured – Attached

Height	Depth	Width	Pull	Number	①	②	③	Front — TFL		
								A	B	E
<b>66”(1676mm)W Case - TFL Grade A</b>										
<b>36”(914mm)W Box/Box/File Left/30”(762mm)W Open Right</b>										
28”(711mm)	16”(406mm)	66”(1676mm)	7,8,9	BCCD-1666-TTB	GN	N	R	\$ 2014.21	\$ 2022.73	\$ 2202.07
				W	BCCD-1666-TTB	GNWN	R	2061.04	2069.56	2248.90
				Q	BCCD-1666-TTB	GNQN	R	2078.17	2086.69	2266.03
28”(711mm)	24”(610mm)	66”(1676mm)	7,8,9	BCCD-2466-TTB	GN	N	R	\$ 2156.19	\$ 2164.71	\$ 2344.05
				W	BCCD-2466-TTB	GNWN	R	2203.02	2211.54	2390.88
				Q	BCCD-2466-TTB	GNQN	R	2220.15	2228.67	2408.01
<b>36”(914mm)W File/File Left/30”(762mm)W Open Right</b>										
28”(711mm)	16”(406mm)	66”(1676mm)	7,8,9	BCED-1666-TTB	GN	N	R	\$ 1973.04	\$ 1981.56	\$ 2160.90
				W	BCED-1666-TTB	GNWN	R	2004.26	2012.78	2192.12
				Q	BCED-1666-TTB	GNQN	R	2015.68	2024.20	2203.54
28”(711mm)	24”(610mm)	66”(1676mm)	7,8,9	BCED-2466-TTB	GN	N	R	\$ 2115.02	\$ 2123.54	\$ 2302.88
				W	BCED-2466-TTB	GNWN	R	2146.24	2154.76	2334.10
				Q	BCED-2466-TTB	GNQN	R	2157.66	2166.18	2345.52
<b>42”(1067mm)W Box/Box/File Left/24”(610mm)W Open Right</b>										
28”(711mm)	16”(406mm)	66”(1676mm)	7,8,9	BCCE-1666-TTB	GN	N	R	\$ 2167.52	\$ 2177.46	\$ 2386.69
				W	BCCE-1666-TTB	GNWN	R	2214.35	2224.29	2433.52
				Q	BCCE-1666-TTB	GNQN	R	2231.48	2241.42	2450.65
28”(711mm)	24”(610mm)	66”(1676mm)	7,8,9	BCCE-2466-TTB	GN	N	R	\$ 2309.50	\$ 2319.44	\$ 2528.67
				W	BCCE-2466-TTB	GNWN	R	2356.33	2366.27	2575.50
				Q	BCCE-2466-TTB	GNQN	R	2373.46	2383.40	2592.63
<b>42”(1067mm)W File/File Left/24”(610mm)W Open Right</b>										
28”(711mm)	16”(406mm)	66”(1676mm)	7,8,9	BCEE-1666-TTB	GN	N	R	\$ 2126.35	\$ 2136.29	\$ 2345.52
				W	BCEE-1666-TTB	GNWN	R	2157.57	2167.51	2376.74
				Q	BCEE-1666-TTB	GNQN	R	2168.99	2178.93	2388.16
28”(711mm)	24”(610mm)	66”(1676mm)	7,8,9	BCEE-2466-TTB	GN	N	R	\$ 2268.33	\$ 2278.27	\$ 2487.50
				W	BCEE-2466-TTB	GNWN	R	2299.55	2309.49	2518.72
				Q	BCEE-2466-TTB	GNQN	R	2310.97	2320.91	2530.14
<b>30”(762mm)W Open Left/36”(914mm)W Box/Box/File Right</b>										
28”(711mm)	16”(406mm)	66”(1676mm)	7,8,9	BCDD-1666-TTB	GN	N	R	\$ 2014.21	\$ 2022.73	\$ 2202.07
				W	BCDD-1666-TTB	GNWN	R	2061.04	2069.56	2248.90
				Q	BCDD-1666-TTB	GNQN	R	2078.17	2086.69	2266.03
28”(711mm)	24”(610mm)	66”(1676mm)	7,8,9	BCDD-2466-TTB	GN	N	R	\$ 2156.19	\$ 2164.71	\$ 2344.05
				W	BCDD-2466-TTB	GNWN	R	2203.02	2211.54	2390.88
				Q	BCDD-2466-TTB	GNQN	R	2220.15	2228.67	2408.01
<b>30”(762mm)W Open Left/36”(914mm)W File/File Right</b>										
28”(711mm)	16”(406mm)	66”(1676mm)	7,8,9	BCFD-1666-TTB	GN	N	R	\$ 1973.04	\$ 1981.56	\$ 2160.90
				W	BCFD-1666-TTB	GNWN	R	2004.26	2012.78	2192.12
				Q	BCFD-1666-TTB	GNQN	R	2015.68	2024.20	2203.54
28”(711mm)	24”(610mm)	66”(1676mm)	7,8,9	BCFD-2466-TTB	GN	N	R	\$ 2115.02	\$ 2123.54	\$ 2302.88
				W	BCFD-2466-TTB	GNWN	R	2146.24	2154.76	2334.10
				Q	BCFD-2466-TTB	GNQN	R	2157.66	2166.18	2345.52
<b>24”(610mm)W Open Left/42”(1067mm)W Box/Box/File Right</b>										
28”(711mm)	16”(406mm)	66”(1676mm)	7,8,9	BCDE-1666-TTB	GN	N	R	\$ 2167.52	\$ 2177.46	\$ 2386.69
				W	BCDE-1666-TTB	GNWN	R	2214.35	2224.29	2433.52
				Q	BCDE-1666-TTB	GNQN	R	2231.48	2241.42	2450.65
28”(711mm)	24”(610mm)	66”(1676mm)	7,8,9	BCDE-2466-TTB	GN	N	R	\$ 2309.50	\$ 2319.44	\$ 2528.67
				W	BCDE-2466-TTB	GNWN	R	2356.33	2366.27	2575.50
				Q	BCDE-2466-TTB	GNQN	R	2373.46	2383.40	2592.63
<b>24”(610mm)W Open Left/42”(1067mm)W File/File Right</b>										
28”(711mm)	16”(406mm)	66”(1676mm)	7,8,9	BCFE-1666-TTB	GN	N	R	\$ 2126.35	\$ 2136.29	\$ 2345.52
				W	BCFE-1666-TTB	GNWN	R	2157.57	2167.51	2376.74
				Q	BCFE-1666-TTB	GNQN	R	2168.99	2178.93	2388.16
28”(711mm)	24”(610mm)	66”(1676mm)	7,8,9	BCFE-2466-TTB	GN	N	R	\$ 2268.33	\$ 2278.27	\$ 2487.50
				W	BCFE-2466-TTB	GNWN	R	2299.55	2309.49	2518.72
				Q	BCFE-2466-TTB	GNQN	R	2310.97	2320.91	2530.14

# Modular Lower Storage

## 2H Credenza – Preconfigured – Attached

Height	Depth	Width	Pull	Number	①	②	③	Front — TFL		
								A	B	E
<b>66"(1676mm)W Case - TFL Grade B</b>										
<b>36"(914mm)W Box/Box/File Left/30"(762mm)W Open Right</b>										
28"(711mm)	16"(406mm)	66"(1676mm)	7,8,9	BCCD-1666-TTB	GN	N	R	\$2046.89	\$ 2055.41	\$ 2234.75
				W	BCCD-1666-TTB	GNWN	R	2093.72	2102.24	2281.58
				Q	BCCD-1666-TTB	GNQN	R	2110.85	2119.37	2298.71
28"(711mm)	24"(610mm)	66"(1676mm)	7,8,9	BCCD-2466-TTB	GN	N	R	\$ 2193.23	\$ 2201.75	\$ 2381.09
				W	BCCD-2466-TTB	GNWN	R	2240.06	2248.58	2427.92
				Q	BCCD-2466-TTB	GNQN	R	2257.19	2265.71	2445.05
<b>36"(914mm)W File/File Left/30"(762mm)W Open Right</b>										
28"(711mm)	16"(406mm)	66"(1676mm)	7,8,9	BCED-1666-TTB	GN	N	R	\$2005.72	\$ 2014.24	\$ 2193.58
				W	BCED-1666-TTB	GNWN	R	2036.94	2045.46	2224.80
				Q	BCED-1666-TTB	GNQN	R	2048.36	2056.88	2236.22
28"(711mm)	24"(610mm)	66"(1676mm)	7,8,9	BCED-2466-TTB	GN	N	R	\$ 2152.06	\$ 2160.58	\$ 2339.92
				W	BCED-2466-TTB	GNWN	R	2183.28	2191.80	2371.14
				Q	BCED-2466-TTB	GNQN	R	2194.70	2203.22	2382.56
<b>42"(1067mm)W Box/Box/File Left/24"(610mm)W Open Right</b>										
28"(711mm)	16"(406mm)	66"(1676mm)	7,8,9	BCCE-1666-TTB	GN	N	R	\$2200.20	\$ 2210.14	\$ 2419.37
				W	BCCE-1666-TTB	GNWN	R	2247.03	2256.97	2466.20
				Q	BCCE-1666-TTB	GNQN	R	2264.16	2274.10	2483.33
28"(711mm)	24"(610mm)	66"(1676mm)	7,8,9	BCCE-2466-TTB	GN	N	R	\$2346.54	\$2356.48	\$ 2565.71
				W	BCCE-2466-TTB	GNWN	R	2393.37	2403.31	2612.54
				Q	BCCE-2466-TTB	GNQN	R	2410.50	2420.44	2629.67
<b>42"(1067mm)W File/File Left/24"(610mm)W Open Right</b>										
28"(711mm)	16"(406mm)	66"(1676mm)	7,8,9	BCEE-1666-TTB	GN	N	R	\$ 2159.03	\$ 2168.97	\$ 2378.20
				W	BCEE-1666-TTB	GNWN	R	2190.25	2200.19	2409.42
				Q	BCEE-1666-TTB	GNQN	R	2201.67	2211.61	2420.84
28"(711mm)	24"(610mm)	66"(1676mm)	7,8,9	BCEE-2466-TTB	GN	N	R	\$ 2305.37	\$ 2315.31	\$ 2524.54
				W	BCEE-2466-TTB	GNWN	R	2336.59	2346.53	2555.76
				Q	BCEE-2466-TTB	GNQN	R	2348.01	2357.95	2567.18
<b>30"(762mm)W Open Left/36"(914mm)W Box/Box/File Right</b>										
28"(711mm)	16"(406mm)	66"(1676mm)	7,8,9	BCDD-1666-TTB	GN	N	R	\$2046.89	\$ 2055.41	\$ 2234.75
				W	BCDD-1666-TTB	GNWN	R	2093.72	2102.24	2281.58
				Q	BCDD-1666-TTB	GNQN	R	2110.85	2119.37	2298.71
28"(711mm)	24"(610mm)	66"(1676mm)	7,8,9	BCDD-2466-TTB	GN	N	R	\$ 2193.23	\$ 2201.75	\$ 2381.09
				W	BCDD-2466-TTB	GNWN	R	2240.06	2248.58	2427.92
				Q	BCDD-2466-TTB	GNQN	R	2257.19	2265.71	2445.05
<b>30"(762mm)W Open Left/36"(914mm)W File/File Right</b>										
28"(711mm)	16"(406mm)	66"(1676mm)	7,8,9	BCFD-1666-TTB	GN	N	R	\$2005.72	\$ 2014.24	\$ 2193.58
				W	BCFD-1666-TTB	GNWN	R	2036.94	2045.46	2224.80
				Q	BCFD-1666-TTB	GNQN	R	2048.36	2056.88	2236.22
28"(711mm)	24"(610mm)	66"(1676mm)	7,8,9	BCFD-2466-TTB	GN	N	R	\$ 2152.06	\$ 2160.58	\$ 2339.92
				W	BCFD-2466-TTB	GNWN	R	2183.28	2191.80	2371.14
				Q	BCFD-2466-TTB	GNQN	R	2194.70	2203.22	2382.56
<b>24"(610mm)W Open Left/42"(1067mm)W Box/Box/File Right</b>										
28"(711mm)	16"(406mm)	66"(1676mm)	7,8,9	BCDE-1666-TTB	GN	N	R	\$2200.20	\$ 2210.14	\$ 2419.37
				W	BCDE-1666-TTB	GNWN	R	2247.03	2256.97	2466.20
				Q	BCDE-1666-TTB	GNQN	R	2264.16	2274.10	2483.33
28"(711mm)	24"(610mm)	66"(1676mm)	7,8,9	BCDE-2466-TTB	GN	N	R	\$2346.54	\$2356.48	\$ 2565.71
				W	BCDE-2466-TTB	GNWN	R	2393.37	2403.31	2612.54
				Q	BCDE-2466-TTB	GNQN	R	2410.50	2420.44	2629.67
<b>24"(610mm)W Open Left/42"(1067mm)W File/File Right</b>										
28"(711mm)	16"(406mm)	66"(1676mm)	7,8,9	BCFE-1666-TTB	GN	N	R	\$ 2159.03	\$ 2168.97	\$ 2378.20
				W	BCFE-1666-TTB	GNWN	R	2190.25	2200.19	2409.42
				Q	BCFE-1666-TTB	GNQN	R	2201.67	2211.61	2420.84
28"(711mm)	24"(610mm)	66"(1676mm)	7,8,9	BCFE-2466-TTB	GN	N	R	\$ 2305.37	\$ 2315.31	\$ 2524.54
				W	BCFE-2466-TTB	GNWN	R	2336.59	2346.53	2555.76
				Q	BCFE-2466-TTB	GNQN	R	2348.01	2357.95	2567.18

# Modular Lower Storage

## 2H Credenza – Preconfigured – Attached

Height	Depth	Width	Pull	Number	①	②	③	Front — TFL		
								A	B	E
<b>66"(1676mm)W Case - TFL Grade E</b>										
<b>36"(914mm)W Box/Box/File Left/30"(762mm)W Open Right</b>										
28"(711mm)	16"(406mm)	66"(1676mm)	7,8,9	BCCD-1666-TTB	GN	N	R	\$2750.05	\$2758.57	\$2937.91
				W	BCCD-1666-TTB	GNWN	R	2796.88	2805.40	2984.74
				Q	BCCD-1666-TTB	GNQN	R	2814.01	2822.53	3001.87
28"(711mm)	24"(610mm)	66"(1676mm)	7,8,9	BCCD-2466-TTB	GN	N	R	\$2990.35	\$2998.87	\$3178.21
				W	BCCD-2466-TTB	GNWN	R	3037.18	3045.70	3225.04
				Q	BCCD-2466-TTB	GNQN	R	3054.31	3062.83	3242.17
<b>36"(914mm)W File/File Left/30"(762mm)W Open Right</b>										
28"(711mm)	16"(406mm)	66"(1676mm)	7,8,9	BCED-1666-TTB	GN	N	R	\$2708.88	\$2717.40	\$2896.74
				W	BCED-1666-TTB	GNWN	R	2740.10	2748.62	2927.96
				Q	BCED-1666-TTB	GNQN	R	2751.52	2760.04	2939.38
28"(711mm)	24"(610mm)	66"(1676mm)	7,8,9	BCED-2466-TTB	GN	N	R	\$2949.18	\$2957.70	\$3137.04
				W	BCED-2466-TTB	GNWN	R	2980.40	2988.92	3168.26
				Q	BCED-2466-TTB	GNQN	R	2991.82	3000.34	3179.68
<b>42"(1067mm)W Box/Box/File Left/24"(610mm)W Open Right</b>										
28"(711mm)	16"(406mm)	66"(1676mm)	7,8,9	BCCE-1666-TTB	GN	N	R	\$2903.36	\$2913.30	\$3122.53
				W	BCCE-1666-TTB	GNWN	R	2950.19	2960.13	3169.36
				Q	BCCE-1666-TTB	GNQN	R	2967.32	2977.26	3186.49
28"(711mm)	24"(610mm)	66"(1676mm)	7,8,9	BCCE-2466-TTB	GN	N	R	\$3143.66	\$3153.60	\$3362.83
				W	BCCE-2466-TTB	GNWN	R	3190.49	3200.43	3409.66
				Q	BCCE-2466-TTB	GNQN	R	3207.62	3217.56	3426.79
<b>42"(1067mm)W File/File Left/24"(610mm)W Open Right</b>										
28"(711mm)	16"(406mm)	66"(1676mm)	7,8,9	BCEE-1666-TTB	GN	N	R	\$2862.19	\$2872.13	\$3081.36
				W	BCEE-1666-TTB	GNWN	R	2893.41	2903.35	3112.58
				Q	BCEE-1666-TTB	GNQN	R	2904.83	2914.77	3124.00
28"(711mm)	24"(610mm)	66"(1676mm)	7,8,9	BCEE-2466-TTB	GN	N	R	\$3102.49	\$3112.43	\$3321.66
				W	BCEE-2466-TTB	GNWN	R	3133.71	3143.65	3352.88
				Q	BCEE-2466-TTB	GNQN	R	3145.13	3155.07	3364.30
<b>30"(762mm)W Open Left/36"(914mm)W Box/Box/File Right</b>										
28"(711mm)	16"(406mm)	66"(1676mm)	7,8,9	BCDD-1666-TTB	GN	N	R	\$2750.05	\$2758.57	\$2937.91
				W	BCDD-1666-TTB	GNWN	R	2796.88	2805.40	2984.74
				Q	BCDD-1666-TTB	GNQN	R	2814.01	2822.53	3001.87
28"(711mm)	24"(610mm)	66"(1676mm)	7,8,9	BCDD-2466-TTB	GN	N	R	\$2990.35	\$2998.87	\$3178.21
				W	BCDD-2466-TTB	GNWN	R	3037.18	3045.70	3225.04
				Q	BCDD-2466-TTB	GNQN	R	3054.31	3062.83	3242.17
<b>30"(762mm)W Open Left/36"(914mm)W File/File Right</b>										
28"(711mm)	16"(406mm)	66"(1676mm)	7,8,9	BCFD-1666-TTB	GN	N	R	\$2708.88	\$2717.40	\$2896.74
				W	BCFD-1666-TTB	GNWN	R	2740.10	2748.62	2927.96
				Q	BCFD-1666-TTB	GNQN	R	2751.52	2760.04	2939.38
28"(711mm)	24"(610mm)	66"(1676mm)	7,8,9	BCFD-2466-TTB	GN	N	R	\$2949.18	\$2957.70	\$3137.04
				W	BCFD-2466-TTB	GNWN	R	2980.40	2988.92	3168.26
				Q	BCFD-2466-TTB	GNQN	R	2991.82	3000.34	3179.68
<b>24"(610mm)W Open Left/42"(1067mm)W Box/Box/File Right</b>										
28"(711mm)	16"(406mm)	66"(1676mm)	7,8,9	BCDE-1666-TTB	GN	N	R	\$2903.36	\$2913.30	\$3122.53
				W	BCDE-1666-TTB	GNWN	R	2950.19	2960.13	3169.36
				Q	BCDE-1666-TTB	GNQN	R	2967.32	2977.26	3186.49
28"(711mm)	24"(610mm)	66"(1676mm)	7,8,9	BCDE-2466-TTB	GN	N	R	\$3143.66	\$3153.60	\$3362.83
				W	BCDE-2466-TTB	GNWN	R	3190.49	3200.43	3409.66
				Q	BCDE-2466-TTB	GNQN	R	3207.62	3217.56	3426.79
<b>24"(610mm)W Open Left/42"(1067mm)W File/File Right</b>										
28"(711mm)	16"(406mm)	66"(1676mm)	7,8,9	BCFE-1666-TTB	GN	N	R	\$2862.19	\$2872.13	\$3081.36
				W	BCFE-1666-TTB	GNWN	R	2893.41	2903.35	3112.58
				Q	BCFE-1666-TTB	GNQN	R	2904.83	2914.77	3124.00
28"(711mm)	24"(610mm)	66"(1676mm)	7,8,9	BCFE-2466-TTB	GN	N	R	\$3102.49	\$3112.43	\$3321.66
				W	BCFE-2466-TTB	GNWN	R	3133.71	3143.65	3352.88
				Q	BCFE-2466-TTB	GNQN	R	3145.13	3155.07	3364.30

# Modular Lower Storage

## 2H Credenza – Preconfigured – Attached

Height	Depth	Width	Pull	Number	①	②	③	Front — TFL		
								A	B	E
<b>72"(1829mm)W Case - TFL Grade A</b>										
<b>36"(914mm)W Box/Box/File Left/36"(914mm)W Open Right</b>										
28"(711mm)	16"(406mm)	72"(1829mm)	7,8,9	BCCD-1672-TTB	GN	N	R	\$ 2056.81	\$ 2065.33	\$ 2244.67
				W	BCCD-1672-TTB	GNWN	R	2103.64	2112.16	2291.50
				Q	BCCD-1672-TTB	GNQN	R	2120.77	2129.29	2308.63
28"(711mm)	24"(610mm)	72"(1829mm)	7,8,9	BCCD-2472-TTB	GN	N	R	\$ 2198.79	\$ 2207.31	\$ 2386.65
				W	BCCD-2472-TTB	GNWN	R	2245.62	2254.14	2433.48
				Q	BCCD-2472-TTB	GNQN	R	2262.75	2271.27	2450.61
<b>36"(914mm)W File/File Left/36"(914mm)W Open Right</b>										
28"(711mm)	16"(406mm)	72"(1829mm)	7,8,9	BCED-1672-TTB	GN	N	R	\$ 2015.64	\$ 2024.16	\$ 2203.50
				W	BCED-1672-TTB	GNWN	R	2046.86	2055.38	2234.72
				Q	BCED-1672-TTB	GNQN	R	2058.28	2066.80	2246.14
28"(711mm)	24"(610mm)	72"(1829mm)	7,8,9	BCED-2472-TTB	GN	N	R	\$ 2157.62	\$ 2166.14	\$ 2345.48
				W	BCED-2472-TTB	GNWN	R	2188.84	2197.36	2376.70
				Q	BCED-2472-TTB	GNQN	R	2200.26	2208.78	2388.12
<b>42"(1067mm)W Box/Box/File Left/30"(762mm)W Open Right</b>										
28"(711mm)	16"(406mm)	72"(1829mm)	7,8,9	BCCE-1672-TTB	GN	N	R	\$ 2210.12	\$ 2220.06	\$ 2429.29
				W	BCCE-1672-TTB	GNWN	R	2256.95	2266.89	2476.12
				Q	BCCE-1672-TTB	GNQN	R	2274.08	2284.02	2493.25
28"(711mm)	24"(610mm)	72"(1829mm)	7,8,9	BCCE-2472-TTB	GN	N	R	\$ 2352.10	\$ 2362.04	\$ 2571.27
				W	BCCE-2472-TTB	GNWN	R	2398.93	2408.87	2618.10
				Q	BCCE-2472-TTB	GNQN	R	2416.06	2426.00	2635.23
<b>42"(1067mm)W File/File Left/30"(762mm)W Open Right</b>										
28"(711mm)	16"(406mm)	72"(1829mm)	7,8,9	BCEE-1672-TTB	GN	N	R	\$ 2168.95	\$ 2178.89	\$ 2388.12
				W	BCEE-1672-TTB	GNWN	R	2200.17	2210.11	2419.34
				Q	BCEE-1672-TTB	GNQN	R	2211.59	2221.53	2430.76
28"(711mm)	24"(610mm)	72"(1829mm)	7,8,9	BCEE-2472-TTB	GN	N	R	\$ 2310.93	\$ 2320.87	\$ 2530.10
				W	BCEE-2472-TTB	GNWN	R	2342.15	2352.09	2561.32
				Q	BCEE-2472-TTB	GNQN	R	2353.57	2363.51	2572.74
<b>36"(914mm)W Open Left/36"(914mm)W Box/Box/File Right</b>										
28"(711mm)	16"(406mm)	72"(1829mm)	7,8,9	BCDD-1672-TTB	GN	N	R	\$ 2056.81	\$ 2065.33	\$ 2244.67
				W	BCDD-1672-TTB	GNWN	R	2103.64	2112.16	2291.50
				Q	BCDD-1672-TTB	GNQN	R	2120.77	2129.29	2308.63
28"(711mm)	24"(610mm)	72"(1829mm)	7,8,9	BCDD-2472-TTB	GN	N	R	\$ 2198.79	\$ 2207.31	\$ 2386.65
				W	BCDD-2472-TTB	GNWN	R	2245.62	2254.14	2433.48
				Q	BCDD-2472-TTB	GNQN	R	2262.75	2271.27	2450.61
<b>36"(914mm)W Open Left/36"(914mm)W File/File Right</b>										
28"(711mm)	16"(406mm)	72"(1829mm)	7,8,9	BCFD-1672-TTB	GN	N	R	\$ 2015.64	\$ 2024.16	\$ 2203.50
				W	BCFD-1672-TTB	GNWN	R	2046.86	2055.38	2234.72
				Q	BCFD-1672-TTB	GNQN	R	2058.28	2066.80	2246.14
28"(711mm)	24"(610mm)	72"(1829mm)	7,8,9	BCFD-2472-TTB	GN	N	R	\$ 2157.62	\$ 2166.14	\$ 2345.48
				W	BCFD-2472-TTB	GNWN	R	2188.84	2197.36	2376.70
				Q	BCFD-2472-TTB	GNQN	R	2200.26	2208.78	2388.12
<b>30"(762mm)W Open Left/42"(1067mm)W Box/Box/File Right</b>										
28"(711mm)	16"(406mm)	72"(1829mm)	7,8,9	BCDE-1672-TTB	GN	N	R	\$ 2210.12	\$ 2220.06	\$ 2429.29
				W	BCDE-1672-TTB	GNWN	R	2256.95	2266.89	2476.12
				Q	BCDE-1672-TTB	GNQN	R	2274.08	2284.02	2493.25
28"(711mm)	24"(610mm)	72"(1829mm)	7,8,9	BCDE-2472-TTB	GN	N	R	\$ 2352.10	\$ 2362.04	\$ 2571.27
				W	BCDE-2472-TTB	GNWN	R	2398.93	2408.87	2618.10
				Q	BCDE-2472-TTB	GNQN	R	2416.06	2426.00	2635.23
<b>30"(762mm)W Open Left/42"(1067mm)W File/File Right</b>										
28"(711mm)	16"(406mm)	72"(1829mm)	7,8,9	BCFE-1672-TTB	GN	N	R	\$ 2168.95	\$ 2178.89	\$ 2388.12
				W	BCFE-1672-TTB	GNWN	R	2200.17	2210.11	2419.34
				Q	BCFE-1672-TTB	GNQN	R	2211.59	2221.53	2430.76
28"(711mm)	24"(610mm)	72"(1829mm)	7,8,9	BCFE-2472-TTB	GN	N	R	\$ 2310.93	\$ 2320.87	\$ 2530.10
				W	BCFE-2472-TTB	GNWN	R	2342.15	2352.09	2561.32
				Q	BCFE-2472-TTB	GNQN	R	2353.57	2363.51	2572.74



# Modular Lower Storage

## 2H Credenza – Preconfigured – Attached

Height	Depth	Width	Pull	Number	①	②	③	Front — TFL		
								A	B	E
<b>72"(1829mm)W Case - TFL Grade B</b>										
<b>36"(914mm)W Box/Box/File Left/36"(914mm)W Open Right</b>										
28"(711mm)	16"(406mm)	72"(1829mm)	7,8,9	BCCD-1672-TTB	GN	N	R	\$2090.52	\$2099.04	\$2278.38
				W	BCCD-1672-TTB	GNWN	R	2137.35	2145.87	2325.21
				Q	BCCD-1672-TTB	GNQN	R	2154.48	2163.00	2342.34
28"(711mm)	24"(610mm)	72"(1829mm)	7,8,9	BCCD-2472-TTB	GN	N	R	\$2236.86	\$2245.38	\$2424.72
				W	BCCD-2472-TTB	GNWN	R	2283.69	2292.21	2471.55
				Q	BCCD-2472-TTB	GNQN	R	2300.82	2309.34	2488.68
<b>36"(914mm)W File/File Left/36"(914mm)W Open Right</b>										
28"(711mm)	16"(406mm)	72"(1829mm)	7,8,9	BCED-1672-TTB	GN	N	R	\$2049.35	\$2057.87	\$2237.21
				W	BCED-1672-TTB	GNWN	R	2080.57	2089.09	2268.43
				Q	BCED-1672-TTB	GNQN	R	2091.99	2100.51	2279.85
28"(711mm)	24"(610mm)	72"(1829mm)	7,8,9	BCED-2472-TTB	GN	N	R	\$2195.69	\$2204.21	\$2383.55
				W	BCED-2472-TTB	GNWN	R	2226.91	2235.43	2414.77
				Q	BCED-2472-TTB	GNQN	R	2238.33	2246.85	2426.19
<b>42"(1067mm)W Box/Box/File Left/30"(762mm)W Open Right</b>										
28"(711mm)	16"(406mm)	72"(1829mm)	7,8,9	BCCE-1672-TTB	GN	N	R	\$2243.83	\$2253.77	\$2463.00
				W	BCCE-1672-TTB	GNWN	R	2290.66	2300.60	2509.83
				Q	BCCE-1672-TTB	GNQN	R	2307.79	2317.73	2526.96
28"(711mm)	24"(610mm)	72"(1829mm)	7,8,9	BCCE-2472-TTB	GN	N	R	\$2390.17	\$2400.11	\$2609.34
				W	BCCE-2472-TTB	GNWN	R	2437.00	2446.94	2656.17
				Q	BCCE-2472-TTB	GNQN	R	2454.13	2464.07	2673.30
<b>42"(1067mm)W File/File Left/30"(762mm)W Open Right</b>										
28"(711mm)	16"(406mm)	72"(1829mm)	7,8,9	BCEE-1672-TTB	GN	N	R	\$2202.66	\$2212.60	\$2421.83
				W	BCEE-1672-TTB	GNWN	R	2233.88	2243.82	2453.05
				Q	BCEE-1672-TTB	GNQN	R	2245.30	2255.24	2464.47
28"(711mm)	24"(610mm)	72"(1829mm)	7,8,9	BCEE-2472-TTB	GN	N	R	\$2349.00	\$2358.94	\$2568.17
				W	BCEE-2472-TTB	GNWN	R	2380.22	2390.16	2599.39
				Q	BCEE-2472-TTB	GNQN	R	2391.64	2401.58	2610.81
<b>36"(914mm)W Open Left/36"(914mm)W Box/Box/File Right</b>										
28"(711mm)	16"(406mm)	72"(1829mm)	7,8,9	BCDD-1672-TTB	GN	N	R	\$2090.52	\$2099.04	\$2278.38
				W	BCDD-1672-TTB	GNWN	R	2137.35	2145.87	2325.21
				Q	BCDD-1672-TTB	GNQN	R	2154.48	2163.00	2342.34
28"(711mm)	24"(610mm)	72"(1829mm)	7,8,9	BCDD-2472-TTB	GN	N	R	\$2236.86	\$2245.38	\$2424.72
				W	BCDD-2472-TTB	GNWN	R	2283.69	2292.21	2471.55
				Q	BCDD-2472-TTB	GNQN	R	2300.82	2309.34	2488.68
<b>36"(914mm)W Open Left/36"(914mm)W File/File Right</b>										
28"(711mm)	16"(406mm)	72"(1829mm)	7,8,9	BCFD-1672-TTB	GN	N	R	\$2049.35	\$2057.87	\$2237.21
				W	BCFD-1672-TTB	GNWN	R	2080.57	2089.09	2268.43
				Q	BCFD-1672-TTB	GNQN	R	2091.99	2100.51	2279.85
28"(711mm)	24"(610mm)	72"(1829mm)	7,8,9	BCFD-2472-TTB	GN	N	R	\$2195.69	\$2204.21	\$2383.55
				W	BCFD-2472-TTB	GNWN	R	2226.91	2235.43	2414.77
				Q	BCFD-2472-TTB	GNQN	R	2238.33	2246.85	2426.19
<b>30"(762mm)W Open Left/42"(1067mm)W Box/Box/File Right</b>										
28"(711mm)	16"(406mm)	72"(1829mm)	7,8,9	BCDE-1672-TTB	GN	N	R	\$2243.83	\$2253.77	\$2463.00
				W	BCDE-1672-TTB	GNWN	R	2290.66	2300.60	2509.83
				Q	BCDE-1672-TTB	GNQN	R	2307.79	2317.73	2526.96
28"(711mm)	24"(610mm)	72"(1829mm)	7,8,9	BCDE-2472-TTB	GN	N	R	\$2390.17	\$2400.11	\$2609.34
				W	BCDE-2472-TTB	GNWN	R	2437.00	2446.94	2656.17
				Q	BCDE-2472-TTB	GNQN	R	2454.13	2464.07	2673.30
<b>30"(762mm)W Open Left/42"(1067mm)W File/File Right</b>										
28"(711mm)	16"(406mm)	72"(1829mm)	7,8,9	BCFE-1672-TTB	GN	N	R	\$2202.66	\$2212.60	\$2421.83
				W	BCFE-1672-TTB	GNWN	R	2233.88	2243.82	2453.05
				Q	BCFE-1672-TTB	GNQN	R	2245.30	2255.24	2464.47
28"(711mm)	24"(610mm)	72"(1829mm)	7,8,9	BCFE-2472-TTB	GN	N	R	\$2349.00	\$2358.94	\$2568.17
				W	BCFE-2472-TTB	GNWN	R	2380.22	2390.16	2599.39
				Q	BCFE-2472-TTB	GNQN	R	2391.64	2401.58	2610.81

# Modular Lower Storage

## 2H Credenza – Preconfigured – Attached

Height	Depth	Width	Pull	Number	①	②	③	Front — TFL		
								A	B	E
<b>72"(1829mm)W Case - TFL Grade E</b>										
<b>36"(914mm)W Box/Box/File Left/36"(914mm)W Open Right</b>										
28"(711mm)	16"(406mm)	72"(1829mm)	7,8,9	BCCD-1672-TTB	GN	N	R	\$ 2816.12	\$ 2824.64	\$ 3003.98
				W	BCCD-1672-TTB	GNWN	R	2862.95	2871.47	3050.81
				Q	BCCD-1672-TTB	GNQN	R	2880.08	2888.60	3067.94
28"(711mm)	24"(610mm)	72"(1829mm)	7,8,9	BCCD-2472-TTB	GN	N	R	\$ 3056.42	\$ 3064.94	\$ 3244.28
				W	BCCD-2472-TTB	GNWN	R	3103.25	3111.77	3291.11
				Q	BCCD-2472-TTB	GNQN	R	3120.38	3128.90	3308.24
<b>36"(914mm)W File/File Left/36"(914mm)W Open Right</b>										
28"(711mm)	16"(406mm)	72"(1829mm)	7,8,9	BCED-1672-TTB	GN	N	R	\$ 2774.95	\$ 2783.47	\$ 2962.81
				W	BCED-1672-TTB	GNWN	R	2806.17	2814.69	2994.03
				Q	BCED-1672-TTB	GNQN	R	2817.59	2826.11	3005.45
28"(711mm)	24"(610mm)	72"(1829mm)	7,8,9	BCED-2472-TTB	GN	N	R	\$ 3015.25	\$ 3023.77	\$ 3203.11
				W	BCED-2472-TTB	GNWN	R	3046.47	3054.99	3234.33
				Q	BCED-2472-TTB	GNQN	R	3057.89	3066.41	3245.75
<b>42"(1067mm)W Box/Box/File Left/30"(762mm)W Open Right</b>										
28"(711mm)	16"(406mm)	72"(1829mm)	7,8,9	BCCE-1672-TTB	GN	N	R	\$ 2969.43	\$ 2979.37	\$ 3188.60
				W	BCCE-1672-TTB	GNWN	R	3016.26	3026.20	3235.43
				Q	BCCE-1672-TTB	GNQN	R	3033.39	3043.33	3252.56
28"(711mm)	24"(610mm)	72"(1829mm)	7,8,9	BCCE-2472-TTB	GN	N	R	\$ 3209.73	\$ 3219.67	\$ 3428.90
				W	BCCE-2472-TTB	GNWN	R	3256.56	3266.50	3475.73
				Q	BCCE-2472-TTB	GNQN	R	3273.69	3283.63	3492.86
<b>42"(1067mm)W File/File Left/30"(762mm)W Open Right</b>										
28"(711mm)	16"(406mm)	72"(1829mm)	7,8,9	BCEE-1672-TTB	GN	N	R	\$ 2928.26	\$ 2938.20	\$ 3147.43
				W	BCEE-1672-TTB	GNWN	R	2959.48	2969.42	3178.65
				Q	BCEE-1672-TTB	GNQN	R	2970.90	2980.84	3190.07
28"(711mm)	24"(610mm)	72"(1829mm)	7,8,9	BCEE-2472-TTB	GN	N	R	\$ 3168.56	\$ 3178.50	\$ 3387.73
				W	BCEE-2472-TTB	GNWN	R	3199.78	3209.72	3418.95
				Q	BCEE-2472-TTB	GNQN	R	3211.20	3221.14	3430.37
<b>36"(914mm)W Open Left/36"(914mm)W Box/Box/File Right</b>										
28"(711mm)	16"(406mm)	72"(1829mm)	7,8,9	BCDD-1672-TTB	GN	N	R	\$ 2816.12	\$ 2824.64	\$ 3003.98
				W	BCDD-1672-TTB	GNWN	R	2862.95	2871.47	3050.81
				Q	BCDD-1672-TTB	GNQN	R	2880.08	2888.60	3067.94
28"(711mm)	24"(610mm)	72"(1829mm)	7,8,9	BCDD-2472-TTB	GN	N	R	\$ 3056.42	\$ 3064.94	\$ 3244.28
				W	BCDD-2472-TTB	GNWN	R	3103.25	3111.77	3291.11
				Q	BCDD-2472-TTB	GNQN	R	3120.38	3128.90	3308.24
<b>36"(914mm)W Open Left/36"(914mm)W File/File Right</b>										
28"(711mm)	16"(406mm)	72"(1829mm)	7,8,9	BCFD-1672-TTB	GN	N	R	\$ 2774.95	\$ 2783.47	\$ 2962.81
				W	BCFD-1672-TTB	GNWN	R	2806.17	2814.69	2994.03
				Q	BCFD-1672-TTB	GNQN	R	2817.59	2826.11	3005.45
28"(711mm)	24"(610mm)	72"(1829mm)	7,8,9	BCFD-2472-TTB	GN	N	R	\$ 3015.25	\$ 3023.77	\$ 3203.11
				W	BCFD-2472-TTB	GNWN	R	3046.47	3054.99	3234.33
				Q	BCFD-2472-TTB	GNQN	R	3057.89	3066.41	3245.75
<b>30"(762mm)W Open Left/42"(1067mm)W Box/Box/File Right</b>										
28"(711mm)	16"(406mm)	72"(1829mm)	7,8,9	BCDE-1672-TTB	GN	N	R	\$ 2969.43	\$ 2979.37	\$ 3188.60
				W	BCDE-1672-TTB	GNWN	R	3016.26	3026.20	3235.43
				Q	BCDE-1672-TTB	GNQN	R	3033.39	3043.33	3252.56
28"(711mm)	24"(610mm)	72"(1829mm)	7,8,9	BCDE-2472-TTB	GN	N	R	\$ 3209.73	\$ 3219.67	\$ 3428.90
				W	BCDE-2472-TTB	GNWN	R	3256.56	3266.50	3475.73
				Q	BCDE-2472-TTB	GNQN	R	3273.69	3283.63	3492.86
<b>30"(762mm)W Open Left/42"(1067mm)W File/File Right</b>										
28"(711mm)	16"(406mm)	72"(1829mm)	7,8,9	BCFE-1672-TTB	GN	N	R	\$ 2928.26	\$ 2938.20	\$ 3147.43
				W	BCFE-1672-TTB	GNWN	R	2959.48	2969.42	3178.65
				Q	BCFE-1672-TTB	GNQN	R	2970.90	2980.84	3190.07
28"(711mm)	24"(610mm)	72"(1829mm)	7,8,9	BCFE-2472-TTB	GN	N	R	\$ 3168.56	\$ 3178.50	\$ 3387.73
				W	BCFE-2472-TTB	GNWN	R	3199.78	3209.72	3418.95
				Q	BCFE-2472-TTB	GNQN	R	3211.20	3221.14	3430.37

# Modular Lower Storage

## 3H Credenza – Preconfigured – Attached

### Sliding Doors

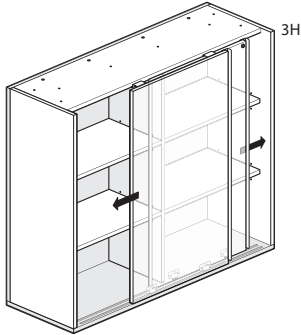

BCTR-TTN  
Class BH – Discount Group XXIV

### Features

- Includes thermally fused laminate (TFL) case with sliding doors, two compartments each with two adjustable TFL shelves, full height divider, unfinished top and glides.
- TFL shelves match case.
- Unfinished top is pre-drilled to accept separately specified Modular Storage Top or Common Top.
- Available with proud or inset back.
- Door handedness is determined by the inset door.
- Height adjustable shelves insert into designated mounting locations. See Product Details.
- Glides provide 1”(25mm) leveling adjustment.
- Available locking or non-locking. Lock will be located in inset door.
- Lock plug available in chrome only.
- For lock options, refer to Lock Program section of the Accessories Price List.

### Specification Tips

- 3H Attached Storage Credenza is for use in the following applications:
  - As a single credenza; requires a separately specified 1.18”(30mm) or 0.75”(19mm) thick Modular Storage Top.
  - Used adjacent to another attached credenza; requires a separately specified 1.18”(30mm) or 0.75”(19mm) thick Common Top.
  - Used in conjunction with attached modular lower storage unit(s); requires a separately specified 1.18”(30mm) or 0.75”(19mm) thick Common Top.
- 3H Credenzas do not align with 41”(1041mm)H Freestanding Storage.
- Proud back option is recommended when the back of the storage is exposed or visible; proud back will not increase storage depth.
- Inset back option is recommended for an application where the storage back is not visible.
- For use with:
  - Personal Drawer
- Not for use with:
  - Storage Cushion Top
  - TFL Accessory Shelf
  - Stanchion mounted OSU
  - Legs
  - Stack-On Storage
- Refer to the Specification Guide for product application information.

### To Order, Specify:

1) Product number, including:

**1 Door Handedness:**

- L** Left Hand
- R** Right Hand

**2 Back Option:**

- R** Inset Back
- P** Proud Back

**3 Lock Option:**

- N** No Lock
- Y** Lock (add **\$43.46** list)

2) TFL case color.

3) Case edge color.

4) TFL front color.

5) Front edge color.

6) Trim color for sliding door pull.

7) Trim color for lock plug (LR-BP chrome only)

Height	Depth	Width	Number			Front — TFL			
			1	2	3	A	B	E	
<b>Case - TFL Grade A</b>									
42”(1067mm)	16”(406mm)	36”(914mm)	BCT	-1636-TTN	GNSN	R	\$ 1757.81	\$ 1766.09	\$ 1945.49
		42”(1067mm)	BCT	-1642-TTN	GNSN	R	1840.17	1849.83	2059.13
		48”(1219mm)	BCT	-1648-TTN	GNSN	R	1922.53	1933.57	2172.77
		54”(1372mm)	BCT	-1654-TTN	GNSN	R	2004.89	2017.31	2286.41
		60”(1524mm)	BCT	-1660-TTN	GNSN	R	2087.25	2101.05	2400.05
		66”(1676mm)	BCT	-1666-TTN	GNSN	R	2169.61	2184.79	2513.69
		72”(1829mm)	BCT	-1672-TTN	GNSN	R	2251.97	2268.53	2627.33
24”(610mm)	36”(914mm)	36”(914mm)	BCT	-2436-TTN	GNSN	R	\$ 1899.79	\$ 1908.07	\$ 2087.47
		42”(1067mm)	BCT	-2442-TTN	GNSN	R	1982.15	1991.81	2201.11
		48”(1219mm)	BCT	-2448-TTN	GNSN	R	2064.51	2075.55	2314.75
		54”(1372mm)	BCT	-2454-TTN	GNSN	R	2146.87	2159.29	2428.39
		60”(1524mm)	BCT	-2460-TTN	GNSN	R	2229.23	2243.03	2542.03
		66”(1676mm)	BCT	-2466-TTN	GNSN	R	2311.59	2326.77	2655.67
		72”(1829mm)	BCT	-2472-TTN	GNSN	R	2393.95	2410.51	2769.31

# Modular Lower Storage

## 3H Credenza – Preconfigured – Attached

Height	Depth	Width	Number			Front — TFL			
			①	②	③	A	B	E	
<b>Case - TFL Grade B</b>									
42"(1067mm)	16"(406mm)	36"(914mm)	BCT	-1636-TTN	GNSN	R	\$ 1785.34	\$ 1793.62	\$ 1973.02
		42"(1067mm)	BCT	-1642-TTN	GNSN	R	1868.73	1878.39	2087.69
		48"(1219mm)	BCT	-1648-TTN	GNSN	R	1952.12	1963.16	2202.36
		54"(1372mm)	BCT	-1654-TTN	GNSN	R	2035.51	2047.93	2317.03
		60"(1524mm)	BCT	-1660-TTN	GNSN	R	2118.90	2132.70	2431.70
		66"(1676mm)	BCT	-1666-TTN	GNSN	R	2202.29	2217.47	2546.37
		72"(1829mm)	BCT	-1672-TTN	GNSN	R	2285.68	2302.24	2661.04
24"(610mm)	36"(914mm)	36"(914mm)	BCT	-2436-TTN	GNSN	R	\$ 1931.68	\$ 1939.96	\$ 2119.36
		42"(1067mm)	BCT	-2442-TTN	GNSN	R	2015.07	2024.73	2234.03
		48"(1219mm)	BCT	-2448-TTN	GNSN	R	2098.46	2109.50	2348.70
		54"(1372mm)	BCT	-2454-TTN	GNSN	R	2181.85	2194.27	2463.37
		60"(1524mm)	BCT	-2460-TTN	GNSN	R	2265.24	2279.04	2578.04
		66"(1676mm)	BCT	-2466-TTN	GNSN	R	2348.63	2363.81	2692.71
		72"(1829mm)	BCT	-2472-TTN	GNSN	R	2432.02	2448.58	2807.38
<b>Case - TFL Grade E</b>									
42"(1067mm)	16"(406mm)	36"(914mm)	BCT	-1636-TTN	GNSN	R	\$ 2376.32	\$2384.60	\$2564.00
		42"(1067mm)	BCT	-1642-TTN	GNSN	R	2482.15	2491.81	2701.11
		48"(1219mm)	BCT	-1648-TTN	GNSN	R	2587.98	2599.02	2838.22
		54"(1372mm)	BCT	-1654-TTN	GNSN	R	2693.81	2706.23	2975.33
		60"(1524mm)	BCT	-1660-TTN	GNSN	R	2799.64	2813.44	3112.44
		66"(1676mm)	BCT	-1666-TTN	GNSN	R	2905.47	2920.65	3249.55
		72"(1829mm)	BCT	-1672-TTN	GNSN	R	3011.30	3027.86	3386.66
24"(610mm)	36"(914mm)	36"(914mm)	BCT	-2436-TTN	GNSN	R	\$ 2616.62	\$2624.90	\$2804.30
		42"(1067mm)	BCT	-2442-TTN	GNSN	R	2722.45	2732.11	2941.41
		48"(1219mm)	BCT	-2448-TTN	GNSN	R	2828.28	2839.32	3078.52
		54"(1372mm)	BCT	-2454-TTN	GNSN	R	2934.11	2946.53	3215.63
		60"(1524mm)	BCT	-2460-TTN	GNSN	R	3039.94	3053.74	3352.74
		66"(1676mm)	BCT	-2466-TTN	GNSN	R	3145.77	3160.95	3489.85
		72"(1829mm)	BCT	-2472-TTN	GNSN	R	3251.60	3268.16	3626.96

# Modular Lower Storage

## 1.5H Credenza – Preconfigured – Mobile Credenza

### Drawers

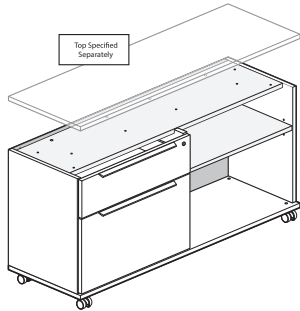

BCAB-TTB  
Class BH – Discount Group XXIV

### Features

- Includes thermally fused laminate (TFL) case with lateral file, one adjustable TFL shelf, locking casters and unfinished top.
- TFL shelf matches case.
- Top is predrilled for attachment of Common Top; ordered separately.
- Available with proud or inset back.
- Drawers have full extension steel ball-bearing slides with integrated anti-tip interlock feature.
- Drawer pull options include Crescent, Linear, Classic, Blade, and Wing.
  - Crescent, Linear and Classic pulls are brushed nickel finish.
  - Blade and Wing pulls are specifiable trim color.
- Height adjustable shelf mounts into designated mounting locations. See Product Details.
- Available locking or non-locking.
- Single lock secures all drawers.
- Lock plug available in black or chrome.
- For lock options, refer to Lock Program section of the Accessories Price List.

### Specification Tips

- 1.5H Mobile Storage Credenza is for use in the following applications:
  - As a single stand alone credenza; requires a separately specified 0.75”(19mm) or 1.18”(30mm) thick Common Top.
- Proud back option is recommended when the back of the storage is exposed or visible; proud back will not increase storage depth.
- Inset back option is recommended for an application where the storage back is not visible.
- For use with separately specified 24”(610mm)W Filing and Storage Cushion Top, to create a half Cushion top application. Separately specified Modular Storage Top required.
- Not for use with:
  - Personal Drawer
  - TFL Accessory Shelf
  - Legs
- Box drawer for use with separately specified Belong accessories, if applicable:
  - Drawer Tray
  - Drawer Liner
  - Drawer Dividers
  - Organizational Rings
- File drawer accommodates front-to-back and side-to-side letter filing and front-to-back legal filing with included hanging bars.
- Mobile credenza may not be ganged to other units.
- Refer to the Specification Guide for product application information.

### To Order, Specify:

1) Product number, including:

**1 Back Option:**

**R** Inset Back

**P** Proud Back

**2 Pull Option:** (see side bar)

**3 Lock Option:**

**N** No Lock

**Y** Lock (add **\$43.46** list)

2) TFL case color.

3) Case edge color.

4) TFL front color.

5) Front edge color.

6) Trim color for pull (Blade and Wing).

7) Trim color for lock plug (if applicable).

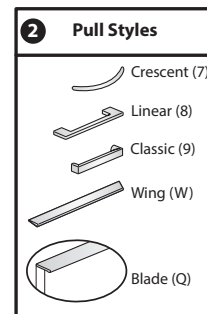

# Modular Lower Storage

## 1.5H Credenza – Preconfigured – Mobile Credenza

Height	Depth	Width	Pull	Number	①	②	③	Front — TFL		
								A	B	E
<b>Case - TFL Grade A</b>										
<b>Box/File/Open</b>										
22"(559mm)	16"(406mm)	48"(1219mm)	7,8,9	BCAB-1648-TTB	CN	N	R	\$ 1622.51	\$ 1626.83	\$ 1720.87
			W	BCAB-1648-TTB	CNWN	R	1665.15	1669.47	1763.51	
			Q	BCAB-1648-TTB	CNQN	R	1653.73	1658.05	1752.09	
<b>Open/Box/File</b>										
22"(559mm)	16"(406mm)	48"(1219mm)	7,8,9	BCBB-1648-TTB	CN	N	R	\$ 1622.51	\$ 1626.83	\$ 1720.87
			W	BCBB-1648-TTB	CNWN	R	1665.15	1669.47	1763.51	
			Q	BCBB-1648-TTB	CNQN	R	1653.73	1658.05	1752.09	
<b>Case - TFL Grade B</b>										
<b>Box/File/Open</b>										
22"(559mm)	16"(406mm)	48"(1219mm)	7,8,9	BCAB-1648-TTB	CN	N	R	\$ 1649.71	\$ 1654.03	\$ 1748.07
			W	BCAB-1648-TTB	CNWN	R	1692.35	1696.67	1790.71	
			Q	BCAB-1648-TTB	CNQN	R	1680.93	1685.25	1779.29	
<b>Open/Box/File</b>										
22"(559mm)	16"(406mm)	48"(1219mm)	7,8,9	BCBB-1648-TTB	CN	N	R	\$ 1649.71	\$ 1654.03	\$ 1748.07
			W	BCBB-1648-TTB	CNWN	R	1692.35	1696.67	1790.71	
			Q	BCBB-1648-TTB	CNQN	R	1680.93	1685.25	1779.29	
<b>Case - TFL Grade E</b>										
<b>Box/File/Open</b>										
22"(559mm)	16"(406mm)	48"(1219mm)	7,8,9	BCAB-1648-TTB	CN	N	R	\$2234.28	\$2238.60	\$2332.64
			W	BCAB-1648-TTB	CNWN	R	2276.92	2281.24	2375.28	
			Q	BCAB-1648-TTB	CNQN	R	2265.50	2269.82	2363.86	
<b>Open/Box/File</b>										
22"(559mm)	16"(406mm)	48"(1219mm)	7,8,9	BCBB-1648-TTB	CN	N	R	\$2234.28	\$2238.60	\$2332.64
			W	BCBB-1648-TTB	CNWN	R	2276.92	2281.24	2375.28	
			Q	BCBB-1648-TTB	CNQN	R	2265.50	2269.82	2363.86	

# Modular Lower Storage

## 1.5H Storage for Height Adjustable Table – Attached

### Open Cabinet

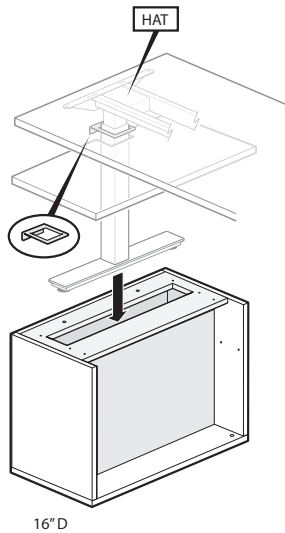

16" D

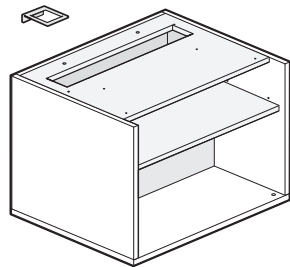

24" D

BB22U  
BB22V  
Class BH – Discount Group XXIV

### Features

- Includes thermally fused laminate (TFL) cabinet, bezel, glides, removable inner back and unfinished top.
- Height Adjustable Leg option accommodates single stage height adjustable Planes or Upside table.
- 24"(610mm)D cabinet includes one TFL shelf. Shelf matches cabinet.
- 16"(406mm)D cabinet standard with no shelf. Separately specified steel shelf available (BASP-0630-S / BASP-0636-S).
- Top is pre-drilled to accept a separately specified Modular Storage Top or Common Top.
- Available with proud or inset back.
  - Proud back only available with (N) No Power Cutout option.
  - Inset back may be ordered with (Y) Power Cutout option or (N) No Power Cutout option.
- Glides provide 1"(25mm) leveling adjustment range.
- Inner back is removable for access to HAT leg and for wire management.

### Specification Tips

- 1.5H Attached Modular Lower Storage units are for use in the following applications:
  - As a single storage unit; requires a separately specified 0.75"(19mm) thick Modular Storage Top.
  - To design a modular credenza; requires a separately specified 0.75"(19mm) thick Common Top.
  - Used in conjunction with a preconfigured credenza; requires a separately specified 0.75"(19mm) thick Common Top.
- Requires a separately specified Planes or Upside Single Stage Height Adjustable Table. Refer to Height Adjustable Tables Price Book for product numbers.
- One of the HAT legs is field installed in the back of the cabinet converting the table into a height adjustable convergent worksurface application.
- The unfinished top is standard with cutout for HAT leg location; HAT table end will allow pinch point clearance and accommodates cable routing.
- Separately specified top requires field cut notch for HAT leg installation.
- 30"(762mm)W cabinet accommodates a 23"(584mm)D height adjustable table (HAT) only.
- 36"(914mm)W cabinet accommodates a 23"(584mm)D or 29"(737mm)D height adjustable table (HAT).
- Proud back option is recommended when the back of the storage is exposed or visible; proud back will not increase storage depth.
- Inset back option is recommended for a Compose panel/frame worksurface mounted application or in an application where the storage back is not visible.
- Power/No Power Cutout functional option:
  - Specify (Y) for two cutouts in the inset back to allow wire management. Power cutouts will correspond with height of Compose base raceway.
  - Specify (N) for standard inset back without wire management cutouts.
- Not for use with:
  - Legs
  - Storage Cushion
- Upside Height Adjustable Table attachment bracket and bezel kit are separately specified. (BAHJ-0100-S)
- Stack-On storage may not be used on Height Adjustable Table.
- Refer to the Specification Guide for product application information.

### To Order, Specify:

- 1) Product number, including:
  - 1 HAT Bracket/Bezel Option:**
    - U** HAT - Planes
  - 2 Back Option:**
    - R** Inset Back
    - P** Proud Back
  - 3 Power Cutout:**
    - N** No Power Cutout
    - Y** Power Cutout (add **\$20.24** list) (inset back only)
- 2) TFL case color.
- 3) Case edge color.
- 4) Trim color for bezel.

Height	Depth	Width	Number			Case — TFL		Case — TFL		Case — TFL	
			1	2	3	Trim	Trim	Trim	Trim	Trim	
22"(559mm)	16"(406mm)	30"(762mm)	BB22	-1630-TT	Y	\$ 988.74	\$1002.22	\$ 1011.75	\$1025.23	\$1505.04	\$ 1518.52
		36"(914mm)	BB22	-1636-TT	Y	1025.17	1038.65	1050.75	1064.23	1598.85	1612.33
	24"(610mm)	30"(762mm)	BB22	-2430-TT	Y	\$1102.03	\$ 1115.51	\$ 1132.94	\$ 1146.42	\$ 1796.75	\$ 1810.23
		36"(914mm)	BB22	-2436-TT	Y	1162.74	1176.22	1197.92	1211.40	1953.08	1966.56

# Modular Lower Storage

## 1.5H Credenza for Height Adjustable Table – Attached

### Sliding Door

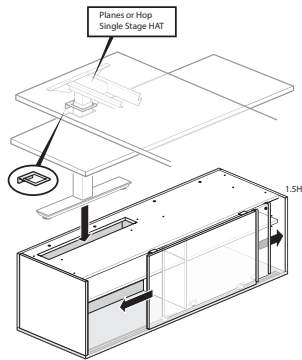

BCUR-TTN  
Class BH – Discount Group XXIV

### Features

- Includes thermally fused laminate (TFL) case with sliding doors, full height divider, bezel, unfinished top and glides.
- 24"(610mm)D Credenza includes two compartments with an adjustable TFL Shelf in non-HAT compartment.
- TFL shelf matches case.
- Top is predrilled for attachment of Common Top; Ordered separately.
- Available with proud or inset back.
  - Proud back only available with (N) No Power Cutout option.
  - Inset back may be ordered with (Y) Power Cutout option or (N) No Power Cutout option.
- Height adjustable shelf inserts into designated mounting locations. See Product Details.
- Inner back is removable for access to HAT leg and for wire management.
- Door handedness is determined by the inset door (HAT will be on the opposite side of the inset door),
- Available locking or non-locking. Lock will be located in inset door.
- Lock plug available in chrome only.
- For lock options, refer to Lock Program section of the Accessories Price List.
- Glides provide 1"(25mm) leveling adjustment.

### Specification Tips

- 1.5H Attached Storage Credenza is for use in the following applications:
  - As a single credenza; requires a separately specified 0.75"(19mm) thick Common Top.
  - Used adjacent to another attached credenza; requires a separately specified 0.75"(19mm) thick Common Top.
  - Used in conjunction with attached modular lower storage unit(s); requires a separately specified 0.75"(19mm) thick Common Top.
- Requires a separately specified 23"(584mm)D or 29"(737mm)D Planes or Upside Single Stage Height Adjustable Table. Refer to Height Adjustable Tables Price Book for product numbers.
- One of the HAT legs is field installed in the back of the cabinet converting the table into a height adjustable convergent worksurface application.
- The unfinished top is standard with cutout for HAT leg location; HAT table end will allow pinch point clearance and accommodates cable routing.
- Separately specified top requires field cut notch for HAT leg installation.
- Proud back option is recommended when the back of the storage is exposed or visible; proud back will not increase storage depth.
- Inset back option is recommended for an application where the storage back is not visible.
- Power/No Power Cutout functional option:
  - Specify (Y) for one cutout in the inset back to allow wire management. Power cutouts will correspond with height of Compose base raceway.
  - Specify (N) for standard inset back without wire management cutouts.
- Not for use with:
  - Legs
  - Storage Cushion
- Stack-on storage may not be used on Height Adjustable Table.
- Upside Height Adjustable Table attachment bracket and bezel kit are separately specified. (BAHJ-0100-S)
- Refer to the Specification Guide for product application information.

### To Order, Specify:

1) Product number, including:

**1 Table Options:**

**U** Planes

**2 Door Handedness:**

**L** Left Hand

**R** Right Hand

**3 Back Option:**

**R** Inset Back

**P** Proud Back

**4 Power Cutout Options:**

**N** No Power Cutout

**Y** Power Cutout (add **\$20.24** list) (Inset back only)

**5 Lock Option:**

**N** No Lock

**Y** Lock (add **\$43.46** list)

2) TFL case color.

3) Case edge color.

4) TFL front color.

5) Front edge color.

6) Trim color for bezel.

7) Trim color for door pull.

8) Trim color for lock plug (LR-BP chrome only)



# Modular Lower Storage

## 1.5H Credenza for Height Adjustable Table – Attached

Height	Depth	Width	Number			Front — TFL		Front — TFL		Front — TFL		
			①	②	③	④	⑤	A Trim	B Trim	A Trim	B Trim	A Trim
<b>Case - TFL Grade A</b>												
22"(559mm)	24"(610mm)	60"(1524mm)	BC	-2460-TTN	GYS	R	\$ 2108.54	\$ 2115.64	\$ 2119.34	\$ 2126.44	\$2354.44	\$ 2361.54
		66"(1676mm)	BC	-2466-TTN	GYS	R	2173.86	2180.96	2185.74	2192.84	2444.35	2451.45
		72"(1829mm)	BC	-2472-TTN	GYS	R	2239.18	2246.28	2252.14	2259.24	2534.26	2541.36
<b>Case - TFL Grade B</b>												
22"(559mm)	24"(610mm)	60"(1524mm)	BC	-2460-TTN	GYS	R	\$ 2142.13	\$ 2149.23	\$ 2152.93	\$ 2160.03	\$2388.03	\$ 2395.13
		66"(1676mm)	BC	-2466-TTN	GYS	R	2208.48	2215.58	2220.36	2227.46	2478.97	2486.07
		72"(1829mm)	BC	-2472-TTN	GYS	R	2274.83	2281.93	2287.79	2294.89	2569.91	2577.01
<b>Case - TFL Grade E</b>												
22"(559mm)	24"(610mm)	60"(1524mm)	BC	-2460-TTN	GYS	R	\$ 2865.57	\$ 2872.67	\$ 2876.37	\$ 2883.47	\$ 3111.47	\$ 3118.57
		66"(1676mm)	BC	-2466-TTN	GYS	R	2954.36	2961.46	2966.24	2973.34	3224.85	3231.95
		72"(1829mm)	BC	-2472-TTN	GYS	R	3043.15	3050.25	3056.11	3063.21	3338.23	3345.33

# Modular Lower Storage

## 1.5H Credenza for Height Adjustable Table – Preconfigured – Attached

### Drawers

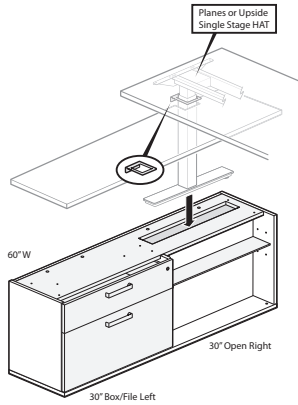

BCKC-2460  
Class BH – Discount Group XXIV

### Features

- Includes thermally fused laminate (TFL) case, box/file drawers, bezel, removable inner back, unfinished top and glides.
- Height Adjustable Table (HAT) option accommodates single stage height adjustable Planes or Upside table.
- 24"(610mm)D credenza includes one TFL shelf. Shelf matches case. 16"(406mm)D credenza standard with no shelf. Accommodates separately specified Credenza HAT Shelf.
- Top is predrilled for attachment of Common Top; Ordered separately.
- Drawers have full extension steel ball-bearing slides with integrated anti-tip interlock feature.
- Available with proud or inset back.
  - Proud back only available with (N) No Power Cutout option.
  - Inset back may be ordered with (Y) Power Cutout option or (N) No Power Cutout option.
- Drawer pull options include Crescent, Linear, Classic, Blade, and Wing.
  - Crescent, Linear, and Classic pulls are brushed nickel finish.
  - Blade and Wing pulls are specifiable trim color.
- Inner back is removable for access to HAT leg and for wire management.
- Available locking or non-locking.
- Single lock secures all drawers.
- Lock plug available in black or chrome.
- For lock options, refer to Lock Program section of the Accessories Price List.
- Glides provide 1"(25mm) leveling adjustment.

### Specification Tips

- 1.5H Attached Credenza with Drawers is for use in the following applications:
  - As a single credenza; requires a separately specified 0.75"(19mm) thick Common Top.
  - Used adjacent to another attached credenza; requires a separately specified 0.75"(19mm) thick Common Top.
  - Used in conjunction with attached modular lower storage unit(s); requires a separately specified 0.75"(19mm) thick Common Top.
- Requires a separately specified Planes or Upside Single Stage Height Adjustable Table. Refer to Height Adjustable Tables Price Book for product numbers.
- HAT Attachment bracket is application specific and only for use with 0.75"(19mm) thick Common Top.
- One of the HAT legs is field installed in the back of the Credenza converting the table into a height adjustable convergent worksurface application.
- 30"(762mm)W HAT side accommodates a 23"(584mm)D HAT only.
- 36"(914mm)W HAT side accommodates a 23"(584mm)D or 29"(737mm)D HAT.
- The unfinished top is standard with cutout for HAT leg location; HAT table end will allow pinch point clearance and accommodates cable routing.
- Separately specified top requires field cut notch for HAT leg installation (Bezel will cover notched cutout).
- Proud back option is recommended when the back of the storage is exposed or visible; proud back will not increase storage depth.
- Inset back option is recommended for an application where the storage back is not visible.
- Power/No Power Cutout functional option (Inset Back Option Only):
  - Specify (Y) for one cutout in the inset back to allow wire management. Power cutouts will correspond with height of Compose base raceway.
  - Specify (N) for standard inset or proud back without wire management cutouts.
- Not for use with:
  - Legs
  - Stack-On Storage
- Stack-On Storage may not be used on Height Adjustable Table
- Box drawer for use with separately specified Belong accessories, if applicable:
  - Drawer Tray
  - Drawer Liner
  - Drawer Dividers
  - Organizational Rings
- File drawer accommodates front-to-back and side-to-side letter filing and front-to-back legal filing with included hanging bars.
- Upside Height Adjustable Table attachment bracket and bezel kit are separately specified. (BAHJ-0100-S)
- Refer to the Specification Guide for product application information.

### To Order, Specify:

- 1) Product number, including:
  - 1 **Back Option:**
    - R** Inset Back
    - P** Proud Back
  - 2 **Pull Option:** (see side bar)
  - 3 **Power Cutout Options:**
    - N** No Power Cutout
    - Y** Power Cutout (add **\$20.24** list) (Inset back only)
  - 4 **Lock Option:**
    - N** No Lock
    - Y** Locking (add **\$43.46** list)
- 2) TFL color for case.
- 3) Edge color for case.
- 4) TFL color for front.
- 5) Edge color for front.
- 6) Trim color for bezel.
- 7) Trim color for pull (Blade and Wing) if applicable.
- 8) Trim color for lock plug (if applicable).

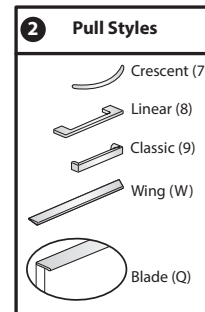

# Modular Lower Storage

## 1.5H Credenza for Height Adjustable Table – Preconfigured – Attached

Height	Depth	Width	Pull	Number	①	②	③	④	Front — TFL		Front — TFL		Front — TFL		
									A	B	A	B	A	B	
<b>60"(1524mm)W Case - TFL Grade A</b>															
<b>For Use with Planes HAT</b>															
<b>30"(762mm) Box/File Left/30"(762mm) Open Right</b>															
22"(559mm)	16"(406mm)	60"(1524mm)	7,8,9	BCKC-1660-TTB	GY				R	\$ 1914.99	\$ 1922.09	\$ 1920.39	\$ 1927.49	\$ 2037.94	\$ 2045.04
				W	BCKC-1660-TTB	GYW			R	1946.21	1953.31	1951.61	1958.71	2069.16	2076.26
				Q	BCKC-1660-TTB	GYQ			R	1957.63	1964.73	1963.03	1970.13	2080.58	2087.68
	24"(610mm)	60"(1524mm)	7,8,9	BCKC-2460-TTB	GY				R	\$ 2056.97	\$ 2064.07	\$ 2062.37	\$ 2069.47	\$ 2179.92	\$ 2187.02
				W	BCKC-2460-TTB	GYW			R	2088.19	2095.29	2093.59	2100.69	2211.14	2218.24
				Q	BCKC-2460-TTB	GYQ			R	2099.61	2106.71	2105.01	2112.11	2222.56	2229.66
<b>30"(762mm) Open Left/30"(762mm) Box/File Right</b>															
22"(559mm)	16"(406mm)	60"(1524mm)	7,8,9	BCLC-1660-TTB	GY				R	\$ 1914.99	\$ 1922.09	\$ 1920.39	\$ 1927.49	\$ 2037.94	\$ 2045.04
				W	BCLC-1660-TTB	GYW			R	1946.21	1953.31	1951.61	1958.71	2069.16	2076.26
				Q	BCLC-1660-TTB	GYQ			R	1957.63	1964.73	1963.03	1970.13	2080.58	2087.68
	24"(610mm)	60"(1524mm)	7,8,9	BCLC-2460-TTB	GY				R	\$ 2056.97	\$ 2064.07	\$ 2062.37	\$ 2069.47	\$ 2179.92	\$ 2187.02
				W	BCLC-2460-TTB	GYW			R	2088.19	2095.29	2093.59	2100.69	2211.14	2218.24
				Q	BCLC-2460-TTB	GYQ			R	2099.61	2106.71	2105.01	2112.11	2222.56	2229.66
<b>60"(1524mm)W Case - TFL Grade B</b>															
<b>For Use with Planes HAT</b>															
<b>30"(762mm) Box/File Left/30"(762mm) Open Right</b>															
22"(559mm)	16"(406mm)	60"(1524mm)	7,8,9	BCKC-1660-TTB	GY				R	\$ 1944.25	\$ 1951.35	\$ 1949.65	\$ 1956.75	\$ 2067.20	\$ 2074.30
				W	BCKC-1660-TTB	GYW			R	1975.47	1982.57	1980.87	1987.97	2098.42	2105.52
				Q	BCKC-1660-TTB	GYQ			R	1986.89	1993.99	1992.29	1999.39	2109.84	2116.94
	24"(610mm)	60"(1524mm)	7,8,9	BCKC-2460-TTB	GY				R	\$ 2090.59	\$ 2097.69	\$ 2095.99	\$ 2103.09	\$ 2213.54	\$ 2220.64
				W	BCKC-2460-TTB	GYW			R	2121.81	2128.91	2127.21	2134.31	2244.76	2251.86
				Q	BCKC-2460-TTB	GYQ			R	2133.23	2140.33	2138.63	2145.73	2256.18	2263.28
<b>30"(762mm) Open Left/30"(762mm) Box/File Right</b>															
22"(559mm)	16"(406mm)	60"(1524mm)	7,8,9	BCLC-1660-TTB	GY				R	\$ 1944.25	\$ 1951.35	\$ 1949.65	\$ 1956.75	\$ 2067.20	\$ 2074.30
				W	BCLC-1660-TTB	GYW			R	1975.47	1982.57	1980.87	1987.97	2098.42	2105.52
				Q	BCLC-1660-TTB	GYQ			R	1986.89	1993.99	1992.29	1999.39	2109.84	2116.94
	24"(610mm)	60"(1524mm)	7,8,9	BCLC-2460-TTB	GY				R	\$ 2090.59	\$ 2097.69	\$ 2095.99	\$ 2103.09	\$ 2213.54	\$ 2220.64
				W	BCLC-2460-TTB	GYW			R	2121.81	2128.91	2127.21	2134.31	2244.76	2251.86
				Q	BCLC-2460-TTB	GYQ			R	2133.23	2140.33	2138.63	2145.73	2256.18	2263.28
<b>60"(1524mm)W Case - TFL Grade E</b>															
<b>For Use with Planes HAT</b>															
<b>30"(762mm) Box/File Left/30"(762mm) Open Right</b>															
22"(559mm)	16"(406mm)	60"(1524mm)	7,8,9	BCKC-1660-TTB	GY				R	\$ 2573.70	\$ 2580.80	\$ 2579.10	\$ 2586.20	\$ 2696.65	\$ 2703.75
				W	BCKC-1660-TTB	GYW			R	2604.92	2612.02	2610.32	2617.42	2727.87	2734.97
				Q	BCKC-1660-TTB	GYQ			R	2616.34	2623.44	2621.74	2628.84	2739.29	2746.39
	24"(610mm)	60"(1524mm)	7,8,9	BCKC-2460-TTB	GY				R	\$ 2814.00	\$ 2821.10	\$ 2819.40	\$ 2826.50	\$ 2936.95	\$ 2944.05
				W	BCKC-2460-TTB	GYW			R	2845.22	2852.32	2850.62	2857.72	2968.17	2975.27
				Q	BCKC-2460-TTB	GYQ			R	2856.64	2863.74	2862.04	2869.14	2979.59	2986.69
<b>30"(762mm) Open Left/30"(762mm) Box/File Right</b>															
22"(559mm)	16"(406mm)	60"(1524mm)	7,8,9	BCLC-1660-TTB	GY				R	\$ 2573.70	\$ 2580.80	\$ 2579.10	\$ 2586.20	\$ 2696.65	\$ 2703.75
				W	BCLC-1660-TTB	GYW			R	2604.92	2612.02	2610.32	2617.42	2727.87	2734.97
				Q	BCLC-1660-TTB	GYQ			R	2616.34	2623.44	2621.74	2628.84	2739.29	2746.39
	24"(610mm)	60"(1524mm)	7,8,9	BCLC-2460-TTB	GY				R	\$ 2814.00	\$ 2821.10	\$ 2819.40	\$ 2826.50	\$ 2936.95	\$ 2944.05
				W	BCLC-2460-TTB	GYW			R	2845.22	2852.32	2850.62	2857.72	2968.17	2975.27
				Q	BCLC-2460-TTB	GYQ			R	2856.64	2863.74	2862.04	2869.14	2979.59	2986.69

# Modular Lower Storage

## 1.5H Credenza for Height Adjustable Table – Preconfigured – Attached

Height	Depth	Width	Pull	Number	①	②	③	④	Front — TFL		Front — TFL		Front — TFL		
									A	B	A	B	A	B	
<b>66"(1676mm)W Case - TFL Grade A</b>															
<b>For Use with Planes HAT</b>															
<b>30"(762mm) Box/File Left/36"(914mm) Open Right</b>															
22"(559mm)	16"(406mm)	66"(1676mm)	7,8,9	BCKC-1666-TTB	GY				R	\$ 1957.59	\$ 1964.69	\$ 1962.99	\$ 1970.09	\$2080.54	\$ 2087.64
				W	BCKC-1666-TTB	GYW			R	1988.81	1995.91	1994.21	2001.31	2111.76	2118.86
				Q	BCKC-1666-TTB	GYQ			R	2000.23	2007.33	2005.63	2012.73	2123.18	2130.28
	24"(610mm)	66"(1676mm)	7,8,9	BCKC-2466-TTB	GY				R	\$ 2099.57	\$ 2106.67	\$ 2104.97	\$ 2112.07	\$ 2222.52	\$ 2229.62
				W	BCKC-2466-TTB	GYW			R	2130.79	2137.89	2136.19	2143.29	2253.74	2260.84
				Q	BCKC-2466-TTB	GYQ			R	2142.21	2149.31	2147.61	2154.71	2265.16	2272.26
<b>36"(914mm) Open Left/30"(762mm) Box/File Right</b>															
22"(559mm)	16"(406mm)	66"(1676mm)	7,8,9	BCLC-1666-TTB	GY				R	\$ 1957.59	\$ 1964.69	\$ 1962.99	\$ 1970.09	\$2080.54	\$ 2087.64
				W	BCLC-1666-TTB	GYW			R	1988.81	1995.91	1994.21	2001.31	2111.76	2118.86
				Q	BCLC-1666-TTB	GYQ			R	2000.23	2007.33	2005.63	2012.73	2123.18	2130.28
	24"(610mm)	66"(1676mm)	7,8,9	BCLC-2466-TTB	GY				R	\$ 2099.57	\$ 2106.67	\$ 2104.97	\$ 2112.07	\$ 2222.52	\$ 2229.62
				W	BCLC-2466-TTB	GYW			R	2130.79	2137.89	2136.19	2143.29	2253.74	2260.84
				Q	BCLC-2466-TTB	GYQ			R	2142.21	2149.31	2147.61	2154.71	2265.16	2272.26
<b>36"(914mm) Box/File Left/30"(762mm) Open Right</b>															
22"(559mm)	16"(406mm)	66"(1676mm)	7,8,9	BCKD-1666-TTB	GY				R	\$ 2058.37	\$ 2065.47	\$ 2064.85	\$ 2071.95	\$ 2205.91	\$ 2213.01
				W	BCKD-1666-TTB	GYW			R	2089.59	2096.69	2096.07	2103.17	2237.13	2244.23
				Q	BCKD-1666-TTB	GYQ			R	2101.01	2108.11	2107.49	2114.59	2248.55	2255.65
	24"(610mm)	66"(1676mm)	7,8,9	BCKD-2466-TTB	GY				R	\$ 2200.35	\$ 2207.45	\$ 2206.83	\$ 2213.93	\$ 2347.89	\$ 2354.99
				W	BCKD-2466-TTB	GYW			R	2231.57	2238.67	2238.05	2245.15	2379.11	2386.21
				Q	BCKD-2466-TTB	GYQ			R	2242.99	2250.09	2249.47	2256.57	2390.53	2397.63
<b>30"(762mm) Open Left/36"(914mm) Box/File Right</b>															
22"(559mm)	16"(406mm)	66"(1676mm)	7,8,9	BCLD-1666-TTB	GY				R	\$ 2058.37	\$ 2065.47	\$ 2064.85	\$ 2071.95	\$ 2205.91	\$ 2213.01
				W	BCLD-1666-TTB	GYW			R	2089.59	2096.69	2096.07	2103.17	2237.13	2244.23
				Q	BCLD-1666-TTB	GYQ			R	2101.01	2108.11	2107.49	2114.59	2248.55	2255.65
	24"(610mm)	66"(1676mm)	7,8,9	BCLD-2466-TTB	GY				R	\$ 2200.35	\$ 2207.45	\$ 2206.83	\$ 2213.93	\$ 2347.89	\$ 2354.99
				W	BCLD-2466-TTB	GYW			R	2231.57	2238.67	2238.05	2245.15	2379.11	2386.21
				Q	BCLD-2466-TTB	GYQ			R	2242.99	2250.09	2249.47	2256.57	2390.53	2397.63

# Modular Lower Storage

## 1.5H Credenza for Height Adjustable Table – Preconfigured – Attached

Height	Depth	Width	Pull	Number	①	②	③	④	Front — TFL		Front — TFL		Front — TFL	
									A	B	A	B	A	B
<b>66"(1676mm)W Case - TFL Grade B</b>														
<b>For Use with Planes HAT</b>														
<b>30"(762mm) Box/File Left/36"(914mm) Open Right</b>														
22"(559mm)	16"(406mm)	66"(1676mm)	7,8,9	BCKC-1666-TTB	GY			R	\$ 1987.88	\$ 1994.98	\$ 1993.28	\$ 2000.38	\$ 2110.83	\$ 2117.93
				W	BCKC-1666-TTB	GYW		R	2019.10	2026.20	2024.50	2031.60	2142.05	2149.15
				Q	BCKC-1666-TTB	GYQ		R	2030.52	2037.62	2035.92	2043.02	2153.47	2160.57
	24"(610mm)	66"(1676mm)	7,8,9	BCKC-2466-TTB	GY			R	\$ 2134.22	\$ 2141.32	\$ 2139.62	\$ 2146.72	\$ 2257.17	\$ 2264.27
				W	BCKC-2466-TTB	GYW		R	2165.44	2172.54	2170.84	2177.94	2288.39	2295.49
				Q	BCKC-2466-TTB	GYQ		R	2176.86	2183.96	2182.26	2189.36	2299.81	2306.91
<b>36"(914mm) Open Left/30"(762mm) Box/File Right</b>														
22"(559mm)	16"(406mm)	66"(1676mm)	7,8,9	BCLC-1666-TTB	GY			R	\$ 1987.88	\$ 1994.98	\$ 1993.28	\$ 2000.38	\$ 2110.83	\$ 2117.93
				W	BCLC-1666-TTB	GYW		R	2019.10	2026.20	2024.50	2031.60	2142.05	2149.15
				Q	BCLC-1666-TTB	GYQ		R	2030.52	2037.62	2035.92	2043.02	2153.47	2160.57
	24"(610mm)	66"(1676mm)	7,8,9	BCLC-2466-TTB	GY			R	\$ 2134.22	\$ 2141.32	\$ 2139.62	\$ 2146.72	\$ 2257.17	\$ 2264.27
				W	BCLC-2466-TTB	GYW		R	2165.44	2172.54	2170.84	2177.94	2288.39	2295.49
				Q	BCLC-2466-TTB	GYQ		R	2176.86	2183.96	2182.26	2189.36	2299.81	2306.91
<b>36"(914mm) Box/File Left/30"(762mm) Open Right</b>														
22"(559mm)	16"(406mm)	66"(1676mm)	7,8,9	BCKD-1666-TTB	GY			R	\$ 2088.66	\$ 2095.76	\$ 2095.14	\$ 2102.24	\$ 2236.20	\$ 2243.30
				W	BCKD-1666-TTB	GYW		R	2119.88	2126.98	2126.36	2133.46	2267.42	2274.52
				Q	BCKD-1666-TTB	GYQ		R	2131.30	2138.40	2137.78	2144.88	2278.84	2285.94
	24"(610mm)	66"(1676mm)	7,8,9	BCKD-2466-TTB	GY			R	\$ 2235.00	\$ 2242.10	\$ 2241.48	\$ 2248.58	\$ 2382.54	\$ 2389.64
				W	BCKD-2466-TTB	GYW		R	2266.22	2273.32	2272.70	2279.80	2413.76	2420.86
				Q	BCKD-2466-TTB	GYQ		R	2277.64	2284.74	2284.12	2291.22	2425.18	2432.28
<b>30"(762mm) Open Left/36"(914mm) Box/File Right</b>														
22"(559mm)	16"(406mm)	66"(1676mm)	7,8,9	BCLD-1666-TTB	GY			R	\$ 2088.66	\$ 2095.76	\$ 2095.14	\$ 2102.24	\$ 2236.20	\$ 2243.30
				W	BCLD-1666-TTB	GYW		R	2119.88	2126.98	2126.36	2133.46	2267.42	2274.52
				Q	BCLD-1666-TTB	GYQ		R	2131.30	2138.40	2137.78	2144.88	2278.84	2285.94
	24"(610mm)	66"(1676mm)	7,8,9	BCLD-2466-TTB	GY			R	\$ 2235.00	\$ 2242.10	\$ 2241.48	\$ 2248.58	\$ 2382.54	\$ 2389.64
				W	BCLD-2466-TTB	GYW		R	2266.22	2273.32	2272.70	2279.80	2413.76	2420.86
				Q	BCLD-2466-TTB	GYQ		R	2277.64	2284.74	2284.12	2291.22	2425.18	2432.28

# Modular Lower Storage

## 1.5H Credenza for Height Adjustable Table – Preconfigured – Attached

Height	Depth	Width	Pull	Number	①	②	③	④	Front — TFL		Front — TFL		Front — TFL	
									A	B	A	B	A	B
<b>66"(1676mm)W Case - TFL Grade E</b>														
<b>For Use with Planes HAT</b>														
<b>30"(762mm) Box/File Left/36"(914mm) Open Right</b>														
22"(559mm)	16"(406mm)	66"(1676mm)	7,8,9	BCKC-1666-TTB	GY			R	\$ 2639.77	\$ 2646.87	\$ 2645.17	\$ 2652.27	\$ 2762.72	\$ 2769.82
				W	BCKC-1666-TTB	GYW		R	2670.99	2678.09	2676.39	2683.49	2793.94	2801.04
				Q	BCKC-1666-TTB	GYQ		R	2682.41	2689.51	2687.81	2694.91	2805.36	2812.46
	24"(610mm)	66"(1676mm)	7,8,9	BCKC-2466-TTB	GY			R	\$ 2880.07	\$ 2887.17	\$ 2885.47	\$ 2892.57	\$ 3003.02	\$ 3010.12
				W	BCKC-2466-TTB	GYW		R	2911.29	2918.39	2916.69	2923.79	3034.24	3041.34
				Q	BCKC-2466-TTB	GYQ		R	2922.71	2929.81	2928.11	2935.21	3045.66	3052.76
<b>36"(914mm) Open Left/30"(762mm) Box/File Right</b>														
22"(559mm)	16"(406mm)	66"(1676mm)	7,8,9	BCLC-1666-TTB	GY			R	\$ 2639.77	\$ 2646.87	\$ 2645.17	\$ 2652.27	\$ 2762.72	\$ 2769.82
				W	BCLC-1666-TTB	GYW		R	2670.99	2678.09	2676.39	2683.49	2793.94	2801.04
				Q	BCLC-1666-TTB	GYQ		R	2682.41	2689.51	2687.81	2694.91	2805.36	2812.46
	24"(610mm)	66"(1676mm)	7,8,9	BCLC-2466-TTB	GY			R	\$ 2880.07	\$ 2887.17	\$ 2885.47	\$ 2892.57	\$ 3003.02	\$ 3010.12
				W	BCLC-2466-TTB	GYW		R	2911.29	2918.39	2916.69	2923.79	3034.24	3041.34
				Q	BCLC-2466-TTB	GYQ		R	2922.71	2929.81	2928.11	2935.21	3045.66	3052.76
<b>36"(914mm) Box/File Left/30"(762mm) Open Right</b>														
22"(559mm)	16"(406mm)	66"(1676mm)	7,8,9	BCKD-1666-TTB	GY			R	\$ 2740.55	\$ 2747.65	\$ 2747.03	\$ 2754.13	\$ 2888.09	\$ 2895.19
				W	BCKD-1666-TTB	GYW		R	2771.77	2778.87	2778.25	2785.35	2919.31	2926.41
				Q	BCKD-1666-TTB	GYQ		R	2783.19	2790.29	2789.67	2796.77	2930.73	2937.83
	24"(610mm)	66"(1676mm)	7,8,9	BCKD-2466-TTB	GY			R	\$ 2980.85	\$ 2987.95	\$ 2987.33	\$ 2994.43	\$ 3128.39	\$ 3135.49
				W	BCKD-2466-TTB	GYW		R	3012.07	3019.17	3018.55	3025.65	3159.61	3166.71
				Q	BCKD-2466-TTB	GYQ		R	3023.49	3030.59	3029.97	3037.07	3171.03	3178.13
<b>30"(762mm) Open Left/36"(914mm) Box/File Right</b>														
22"(559mm)	16"(406mm)	66"(1676mm)	7,8,9	BCLD-1666-TTB	GY			R	\$ 2740.55	\$ 2747.65	\$ 2747.03	\$ 2754.13	\$ 2888.09	\$ 2895.19
				W	BCLD-1666-TTB	GYW		R	2771.77	2778.87	2778.25	2785.35	2919.31	2926.41
				Q	BCLD-1666-TTB	GYQ		R	2783.19	2790.29	2789.67	2796.77	2930.73	2937.83
	24"(610mm)	66"(1676mm)	7,8,9	BCLD-2466-TTB	GY			R	\$ 2980.85	\$ 2987.95	\$ 2987.33	\$ 2994.43	\$ 3128.39	\$ 3135.49
				W	BCLD-2466-TTB	GYW		R	3012.07	3019.17	3018.55	3025.65	3159.61	3166.71
				Q	BCLD-2466-TTB	GYQ		R	3023.49	3030.59	3029.97	3037.07	3171.03	3178.13

# Modular Lower Storage

## 1.5H Credenza for Height Adjustable Table – Preconfigured – Attached

Height	Depth	Width	Pull	Number	①	②③④	Front — TFL		Front — TFL		Front — TFL		
							A Trim	B	A Trim	B	A Trim	B	
<b>72"(1829mm)W Case - TFL Grade A</b>													
<b>For Use with Planes HAT</b>													
<b>36"(914mm) Box/File Left/36"(914mm) Open Right</b>													
22"(559mm)	16"(406mm)	72"(1829mm)	7,8,9	BCKD-1672-TTB	GY	■ ■ ■ R	\$ 2100.97	\$ 2108.07	\$ 2107.45	\$ 2114.55	\$ 2248.51	\$ 2255.61	
				W	BCKD-1672-TTB	GYW	■ ■ ■ R	2132.19	2139.29	2138.67	2145.77	2279.73	2286.83
				Q	BCKD-1672-TTB	GYQ	■ ■ ■ R	2143.61	2150.71	2150.09	2157.19	2291.15	2298.25
	24"(610mm)	72"(1829mm)	7,8,9	BCKD-2472-TTB	GY	■ ■ ■ R	\$ 2242.95	\$ 2250.05	\$ 2249.43	\$ 2256.53	\$ 2390.49	\$ 2397.59	
				W	BCKD-2472-TTB	GYW	■ ■ ■ R	2274.17	2281.27	2280.65	2287.75	2421.71	2428.81
				Q	BCKD-2472-TTB	GYQ	■ ■ ■ R	2285.59	2292.69	2292.07	2299.17	2433.13	2440.23
<b>36"(914mm) Open Left/36"(914mm) Box/File Right</b>													
22"(559mm)	16"(406mm)	72"(1829mm)	7,8,9	BCLD-1672-TTB	GY	■ ■ ■ R	\$ 2100.97	\$ 2108.07	\$ 2107.45	\$ 2114.55	\$ 2248.51	\$ 2255.61	
				W	BCLD-1672-TTB	GYW	■ ■ ■ R	2132.19	2139.29	2138.67	2145.77	2279.73	2286.83
				Q	BCLD-1672-TTB	GYQ	■ ■ ■ R	2143.61	2150.71	2150.09	2157.19	2291.15	2298.25
	24"(610mm)	72"(1829mm)	7,8,9	BCLD-2472-TTB	GY	■ ■ ■ R	\$ 2242.95	\$ 2250.05	\$ 2249.43	\$ 2256.53	\$ 2390.49	\$ 2397.59	
				W	BCLD-2472-TTB	GYW	■ ■ ■ R	2274.17	2281.27	2280.65	2287.75	2421.71	2428.81
				Q	BCLD-2472-TTB	GYQ	■ ■ ■ R	2285.59	2292.69	2292.07	2299.17	2433.13	2440.23
<b>42"(1067mm) Box/File Left/30"(762mm) Open Right</b>													
22"(559mm)	16"(406mm)	72"(1829mm)	7,8,9	BCKE-1672-TTB	GY	■ ■ ■ R	\$ 2251.46	\$ 2258.56	\$ 2259.02	\$ 2266.12	\$ 2423.59	\$ 2430.69	
				W	BCKE-1672-TTB	GYW	■ ■ ■ R	2282.68	2289.78	2290.24	2297.34	2454.81	2461.91
				Q	BCKE-1672-TTB	GYQ	■ ■ ■ R	2294.10	2301.20	2301.66	2308.76	2466.23	2473.33
	24"(610mm)	72"(1829mm)	7,8,9	BCKE-2472-TTB	GY	■ ■ ■ R	\$ 2393.44	\$ 2400.54	\$ 2401.00	\$ 2408.10	\$ 2565.57	\$ 2572.67	
				W	BCKE-2472-TTB	GYW	■ ■ ■ R	2424.66	2431.76	2432.22	2439.32	2596.79	2603.89
				Q	BCKE-2472-TTB	GYQ	■ ■ ■ R	2436.08	2443.18	2443.64	2450.74	2608.21	2615.31
<b>30"(762mm) Open Left/42"(1067mm) Box/File Right</b>													
22"(559mm)	16"(406mm)	72"(1829mm)	7,8,9	BCLE-1672-TTB	GY	■ ■ ■ R	\$ 2251.46	\$ 2258.56	\$ 2259.02	\$ 2266.12	\$ 2423.59	\$ 2430.69	
				W	BCLE-1672-TTB	GYW	■ ■ ■ R	2282.68	2289.78	2290.24	2297.34	2454.81	2461.91
				Q	BCLE-1672-TTB	GYQ	■ ■ ■ R	2294.10	2301.20	2301.66	2308.76	2466.23	2473.33
	24"(610mm)	72"(1829mm)	7,8,9	BCLE-2472-TTB	GY	■ ■ ■ R	\$ 2393.44	\$ 2400.54	\$ 2401.00	\$ 2408.10	\$ 2565.57	\$ 2572.67	
				W	BCLE-2472-TTB	GYW	■ ■ ■ R	2424.66	2431.76	2432.22	2439.32	2596.79	2603.89
				Q	BCLE-2472-TTB	GYQ	■ ■ ■ R	2436.08	2443.18	2443.64	2450.74	2608.21	2615.31

# Modular Lower Storage

## 1.5H Credenza for Height Adjustable Table – Preconfigured – Attached

Height	Depth	Width	Pull	Number	①	②③④	Front — TFL		Front — TFL		Front — TFL		
							A	B	A	B	A	B	
<b>72"(1829mm)W Case - TFL Grade B</b>													
<b>For Use with Planes HAT</b>													
<b>36"(914mm) Box/File Left/36"(914mm) Open Right</b>													
22"(559mm)	16"(406mm)	72"(1829mm)	7,8,9	BCKD-1672-TTB	GY	■ ■ ■ R	\$ 2132.29	\$ 2139.39	\$ 2138.77	\$ 2145.87	\$ 2279.83	\$ 2286.93	
				W	BCKD-1672-TTB	GYW	■ ■ ■ R	2163.51	2170.61	2169.99	2177.09	2311.05	2318.15
				Q	BCKD-1672-TTB	GYQ	■ ■ ■ R	2174.93	2182.03	2181.41	2188.51	2322.47	2329.57
	24"(610mm)	72"(1829mm)	7,8,9	BCKD-2472-TTB	GY	■ ■ ■ R	\$ 2278.63	\$ 2285.73	\$ 2285.11	\$ 2292.21	\$ 2426.17	\$ 2433.27	
				W	BCKD-2472-TTB	GYW	■ ■ ■ R	2309.85	2316.95	2316.33	2323.43	2457.39	2464.49
				Q	BCKD-2472-TTB	GYQ	■ ■ ■ R	2321.27	2328.37	2327.75	2334.85	2468.81	2475.91
<b>36"(914mm) Open Left/36"(914mm) Box/File Right</b>													
22"(559mm)	16"(406mm)	72"(1829mm)	7,8,9	BCLD-1672-TTB	GY	■ ■ ■ R	\$ 2132.29	\$ 2139.39	\$ 2138.77	\$ 2145.87	\$ 2279.83	\$ 2286.93	
				W	BCLD-1672-TTB	GYW	■ ■ ■ R	2163.51	2170.61	2169.99	2177.09	2311.05	2318.15
				Q	BCLD-1672-TTB	GYQ	■ ■ ■ R	2174.93	2182.03	2181.41	2188.51	2322.47	2329.57
	24"(610mm)	72"(1829mm)	7,8,9	BCLD-2472-TTB	GY	■ ■ ■ R	\$ 2278.63	\$ 2285.73	\$ 2285.11	\$ 2292.21	\$ 2426.17	\$ 2433.27	
				W	BCLD-2472-TTB	GYW	■ ■ ■ R	2309.85	2316.95	2316.33	2323.43	2457.39	2464.49
				Q	BCLD-2472-TTB	GYQ	■ ■ ■ R	2321.27	2328.37	2327.75	2334.85	2468.81	2475.91
<b>42"(1067mm) Box/File Left/30"(762mm) Open Right</b>													
22"(559mm)	16"(406mm)	72"(1829mm)	7,8,9	BOKE-1672-TTB	GY	■ ■ ■ R	\$ 2282.78	\$ 2289.88	\$ 2290.34	\$ 2297.44	\$ 2454.91	\$ 2462.01	
				W	BOKE-1672-TTB	GYW	■ ■ ■ R	2314.00	2321.10	2321.56	2328.66	2486.13	2493.23
				Q	BOKE-1672-TTB	GYQ	■ ■ ■ R	2325.42	2332.52	2332.98	2340.08	2497.55	2504.65
	24"(610mm)	72"(1829mm)	7,8,9	BOKE-2472-TTB	GY	■ ■ ■ R	\$ 2429.12	\$ 2436.22	\$ 2436.68	\$ 2443.78	\$ 2601.25	\$ 2608.35	
				W	BOKE-2472-TTB	GYW	■ ■ ■ R	2460.34	2467.44	2467.90	2475.00	2632.47	2639.57
				Q	BOKE-2472-TTB	GYQ	■ ■ ■ R	2471.76	2478.86	2479.32	2486.42	2643.89	2650.99
<b>30"(762mm) Open Left/42"(1067mm) Box/File Right</b>													
22"(559mm)	16"(406mm)	72"(1829mm)	7,8,9	BCLE-1672-TTB	GY	■ ■ ■ R	\$ 2282.78	\$ 2289.88	\$ 2290.34	\$ 2297.44	\$ 2454.91	\$ 2462.01	
				W	BCLE-1672-TTB	GYW	■ ■ ■ R	2314.00	2321.10	2321.56	2328.66	2486.13	2493.23
				Q	BCLE-1672-TTB	GYQ	■ ■ ■ R	2325.42	2332.52	2332.98	2340.08	2497.55	2504.65
	24"(610mm)	72"(1829mm)	7,8,9	BCLE-2472-TTB	GY	■ ■ ■ R	\$ 2429.12	\$ 2436.22	\$ 2436.68	\$ 2443.78	\$ 2601.25	\$ 2608.35	
				W	BCLE-2472-TTB	GYW	■ ■ ■ R	2460.34	2467.44	2467.90	2475.00	2632.47	2639.57
				Q	BCLE-2472-TTB	GYQ	■ ■ ■ R	2471.76	2478.86	2479.32	2486.42	2643.89	2650.99



# Modular Lower Storage

## 1.5H Credenza for Height Adjustable Table – Preconfigured – Attached

Height	Depth	Width	Pull	Number	①	②③④	Front — TFL		Front — TFL		Front — TFL			
							A	B	A	B	A	B		
<b>72”(1829mm)W Case - TFL Grade E</b>														
<b>For Use with Planes HAT</b>														
<b>36”(914mm) Box/File Left/36”(914mm) Open Right</b>														
22”(559mm)	16”(406mm)	72”(1829mm)	7,8,9	BCKD-1672-TTB	GY	■ ■ ■ ■	R	\$2806.62	\$ 2813.72	\$ 2813.10	\$2820.20	\$ 2954.16	\$ 2961.26	
				W	BCKD-1672-TTB	GYW	■ ■ ■ ■	R	2837.84	2844.94	2844.32	2851.42	2985.38	2992.48
				Q	BCKD-1672-TTB	GYQ	■ ■ ■ ■	R	2849.26	2856.36	2855.74	2862.84	2996.80	3003.90
	24”(610mm)	72”(1829mm)	7,8,9	BCKD-2472-TTB	GY	■ ■ ■ ■	R	\$3046.92	\$3054.02	\$3053.40	\$3060.50	\$ 3194.46	\$ 3201.56	
				W	BCKD-2472-TTB	GYW	■ ■ ■ ■	R	3078.14	3085.24	3084.62	3091.72	3225.68	3232.78
				Q	BCKD-2472-TTB	GYQ	■ ■ ■ ■	R	3089.56	3096.66	3096.04	3103.14	3237.10	3244.20
<b>36”(914mm) Open Left/36”(914mm) Box/File Right</b>														
22”(559mm)	16”(406mm)	72”(1829mm)	7,8,9	BCLD-1672-TTB	GY	■ ■ ■ ■	R	\$2806.62	\$ 2813.72	\$ 2813.10	\$2820.20	\$ 2954.16	\$ 2961.26	
				W	BCLD-1672-TTB	GYW	■ ■ ■ ■	R	2837.84	2844.94	2844.32	2851.42	2985.38	2992.48
				Q	BCLD-1672-TTB	GYQ	■ ■ ■ ■	R	2849.26	2856.36	2855.74	2862.84	2996.80	3003.90
	24”(610mm)	72”(1829mm)	7,8,9	BCLD-2472-TTB	GY	■ ■ ■ ■	R	\$3046.92	\$3054.02	\$3053.40	\$3060.50	\$ 3194.46	\$ 3201.56	
				W	BCLD-2472-TTB	GYW	■ ■ ■ ■	R	3078.14	3085.24	3084.62	3091.72	3225.68	3232.78
				Q	BCLD-2472-TTB	GYQ	■ ■ ■ ■	R	3089.56	3096.66	3096.04	3103.14	3237.10	3244.20
<b>42”(1067mm) Box/File Left/30”(762mm) Open Right</b>														
22”(559mm)	16”(406mm)	72”(1829mm)	7,8,9	BCKE-1672-TTB	GY	■ ■ ■ ■	R	\$ 2957.11	\$ 2964.21	\$2964.67	\$ 2971.77	\$ 3129.24	\$ 3136.34	
				W	BCKE-1672-TTB	GYW	■ ■ ■ ■	R	2988.33	2995.43	2995.89	3002.99	3160.46	3167.56
				Q	BCKE-1672-TTB	GYQ	■ ■ ■ ■	R	2999.75	3006.85	3007.31	3014.41	3171.88	3178.98
	24”(610mm)	72”(1829mm)	7,8,9	BCKE-2472-TTB	GY	■ ■ ■ ■	R	\$ 3197.41	\$ 3204.51	\$3204.97	\$ 3212.07	\$3369.54	\$ 3376.64	
				W	BCKE-2472-TTB	GYW	■ ■ ■ ■	R	3228.63	3235.73	3236.19	3243.29	3400.76	3407.86
				Q	BCKE-2472-TTB	GYQ	■ ■ ■ ■	R	3240.05	3247.15	3247.61	3254.71	3412.18	3419.28
<b>30”(762mm) Open Left/42”(1067mm) Box/File Right</b>														
22”(559mm)	16”(406mm)	72”(1829mm)	7,8,9	BCLE-1672-TTB	GY	■ ■ ■ ■	R	\$ 2957.11	\$ 2964.21	\$2964.67	\$ 2971.77	\$ 3129.24	\$ 3136.34	
				W	BCLE-1672-TTB	GYW	■ ■ ■ ■	R	2988.33	2995.43	2995.89	3002.99	3160.46	3167.56
				Q	BCLE-1672-TTB	GYQ	■ ■ ■ ■	R	2999.75	3006.85	3007.31	3014.41	3171.88	3178.98
	24”(610mm)	72”(1829mm)	7,8,9	BCLE-2472-TTB	GY	■ ■ ■ ■	R	\$ 3197.41	\$ 3204.51	\$3204.97	\$ 3212.07	\$3369.54	\$ 3376.64	
				W	BCLE-2472-TTB	GYW	■ ■ ■ ■	R	3228.63	3235.73	3236.19	3243.29	3400.76	3407.86
				Q	BCLE-2472-TTB	GYQ	■ ■ ■ ■	R	3240.05	3247.15	3247.61	3254.71	3412.18	3419.28

# Modular Lower Storage

## 1.5H Credenza for Height Adjustable Table – Preconfigured – Attached

Height	Depth	Width	Pull	Number	①	②	③	④	Front — TFL		Front — TFL		Front — TFL		
									A	B	A	B	A	B	
<b>78”(1981mm)W Case - TFL Grade A</b>															
<b>For Use with Planes HAT</b>															
<b>42”(1067mm) Box/File Left/36”(914mm) Open Right</b>															
22”(559mm)	16”(406mm)	78”(1981mm)	7,8,9	BOKE-1678-TTB	GY				R	\$2294.06	\$2301.16	\$2301.62	\$2308.72	\$2466.19	\$2473.29
				W	BOKE-1678-TTB	GYW			R	2325.28	2332.38	2332.84	2339.94	2497.41	2504.51
				Q	BOKE-1678-TTB	GYQ			R	2336.70	2343.80	2344.26	2351.36	2508.83	2515.93
	24”(610mm)	78”(1981mm)	7,8,9	BOKE-2478-TTB	GY				R	\$2436.04	\$2443.14	\$2443.60	\$2450.70	\$2608.17	\$2615.27
				W	BOKE-2478-TTB	GYW			R	2467.26	2474.36	2474.82	2481.92	2639.39	2646.49
				Q	BOKE-2478-TTB	GYQ			R	2478.68	2485.78	2486.24	2493.34	2650.81	2657.91
<b>36”(914mm) Open Left/42”(1067mm) Box/File Right</b>															
22”(559mm)	16”(406mm)	78”(1981mm)	7,8,9	BCLE-1678-TTB	GY				R	\$2294.06	\$2301.16	\$2301.62	\$2308.72	\$2466.19	\$2473.29
				W	BCLE-1678-TTB	GYW			R	2325.28	2332.38	2332.84	2339.94	2497.41	2504.51
				Q	BCLE-1678-TTB	GYQ			R	2336.70	2343.80	2344.26	2351.36	2508.83	2515.93
	24”(610mm)	78”(1981mm)	7,8,9	BCLE-2478-TTB	GY				R	\$2436.04	\$2443.14	\$2443.60	\$2450.70	\$2608.17	\$2615.27
				W	BCLE-2478-TTB	GYW			R	2467.26	2474.36	2474.82	2481.92	2639.39	2646.49
				Q	BCLE-2478-TTB	GYQ			R	2478.68	2485.78	2486.24	2493.34	2650.81	2657.91
<b>78”(1981mm)W Case - TFL Grade B</b>															
<b>For Use with Planes HAT</b>															
<b>42”(1067mm) Box/File Left/36”(914mm) Open Right</b>															
22”(559mm)	16”(406mm)	78”(1981mm)	7,8,9	BOKE-1678-TTB	GY				R	\$2326.41	\$2333.51	\$2333.97	\$2341.07	\$2498.54	\$2505.64
				W	BOKE-1678-TTB	GYW			R	2357.63	2364.73	2365.19	2372.29	2529.76	2536.86
				Q	BOKE-1678-TTB	GYQ			R	2369.05	2376.15	2376.61	2383.71	2541.18	2548.28
	24”(610mm)	78”(1981mm)	7,8,9	BOKE-2478-TTB	GY				R	\$2472.75	\$2479.85	\$2480.31	\$2487.41	\$2644.88	\$2651.98
				W	BOKE-2478-TTB	GYW			R	2503.97	2511.07	2511.53	2518.63	2676.10	2683.20
				Q	BOKE-2478-TTB	GYQ			R	2515.39	2522.49	2522.95	2530.05	2687.52	2694.62
<b>36”(914mm) Open Left/42”(1067mm) Box/File Right</b>															
22”(559mm)	16”(406mm)	78”(1981mm)	7,8,9	BCLE-1678-TTB	GY				R	\$2326.41	\$2333.51	\$2333.97	\$2341.07	\$2498.54	\$2505.64
				W	BCLE-1678-TTB	GYW			R	2357.63	2364.73	2365.19	2372.29	2529.76	2536.86
				Q	BCLE-1678-TTB	GYQ			R	2369.05	2376.15	2376.61	2383.71	2541.18	2548.28
	24”(610mm)	78”(1981mm)	7,8,9	BCLE-2478-TTB	GY				R	\$2472.75	\$2479.85	\$2480.31	\$2487.41	\$2644.88	\$2651.98
				W	BCLE-2478-TTB	GYW			R	2503.97	2511.07	2511.53	2518.63	2676.10	2683.20
				Q	BCLE-2478-TTB	GYQ			R	2515.39	2522.49	2522.95	2530.05	2687.52	2694.62
<b>78”(1981mm)W Case - TFL Grade E</b>															
<b>For Use with Planes HAT</b>															
<b>42”(1067mm) Box/File Left/36”(914mm) Open Right</b>															
22”(559mm)	16”(406mm)	78”(1981mm)	7,8,9	BOKE-1678-TTB	GY				R	\$3023.18	\$3030.28	\$3030.74	\$3037.84	\$3195.31	\$3202.41
				W	BOKE-1678-TTB	GYW			R	3054.40	3061.50	3061.96	3069.06	3226.53	3233.63
				Q	BOKE-1678-TTB	GYQ			R	3065.82	3072.92	3073.38	3080.48	3237.95	3245.05
	24”(610mm)	78”(1981mm)	7,8,9	BOKE-2478-TTB	GY				R	\$3263.48	\$3270.58	\$3271.04	\$3278.14	\$3435.61	\$3442.71
				W	BOKE-2478-TTB	GYW			R	3294.70	3301.80	3302.26	3309.36	3466.83	3473.93
				Q	BOKE-2478-TTB	GYQ			R	3306.12	3313.22	3313.68	3320.78	3478.25	3485.35
<b>36”(914mm) Open Left/42”(1067mm) Box/File Right</b>															
22”(559mm)	16”(406mm)	78”(1981mm)	7,8,9	BCLE-1678-TTB	GY				R	\$3023.18	\$3030.28	\$3030.74	\$3037.84	\$3195.31	\$3202.41
				W	BCLE-1678-TTB	GYW			R	3054.40	3061.50	3061.96	3069.06	3226.53	3233.63
				Q	BCLE-1678-TTB	GYQ			R	3065.82	3072.92	3073.38	3080.48	3237.95	3245.05
	24”(610mm)	78”(1981mm)	7,8,9	BCLE-2478-TTB	GY				R	\$3263.48	\$3270.58	\$3271.04	\$3278.14	\$3435.61	\$3442.71
				W	BCLE-2478-TTB	GYW			R	3294.70	3301.80	3302.26	3309.36	3466.83	3473.93
				Q	BCLE-2478-TTB	GYQ			R	3306.12	3313.22	3313.68	3320.78	3478.25	3485.35

# Modular Lower Storage Tops

## Pedestal Top

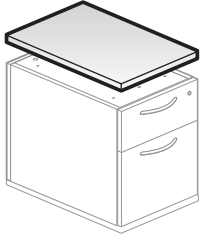

BMAL-YYYYS  
BMBL-JYJYS  
Class BH – Discount Group XXIV

### Features

- Includes one high-pressure laminate top (HPL) and attachment hardware.
- Top available in 0.75”(19mm) or 1.18”(30mm) thickness.
  - 0.75”(19mm) top has 1mm edges on all sides.
  - 1.18”(30mm) top had 3mm edge on front and back and 1mm edge on the sides.
- Unfinished pedestal tops are pre-drilled to accept pedestal top.

### Specification Tips

- For use with a Be\_Hold Attached Pedestal in a stand alone application.
- Available in two top thicknesses to accommodate specific planning models:
  - In a Compose system application the 0.75”(19mm) thick top is for use with 1.5H lower storage and the 1.18”(30mm) thick top is for use with 2H lower storage.
  - In a Be\_Hold casegood application with Stack-On units or other upper storage components the 0.75”(19mm) thick top is for use with 1.5H lower storage and the 1.18”(30mm) thick top is for use with 2H lower storage.
  - In a 15”(381mm)W stand alone Be\_Hold pedestal application the 0.75”(19mm) or 1.18”(30mm) thick top may be used with 1.5H or 2H lower storage.
- All 15”(381mm)W pedestals in a stand alone application require a separately specified counterweight.

### To Order, Specify:

- Product number.
- HPL color.
- Edge color.

Depth	Width	Number	HPL		
			A	B	E
<b>0.75”(19mm) Thick</b>					
16”(406mm)	15”(381mm)	BMAL-1615-YYYYS	\$ 60.04	\$62.68	\$ 78.44
18”(457mm)	12”(305mm)	BMAL-1812-YYYYS	\$ 50.84	\$52.82	\$ 64.64
	15”(381mm)	BMAL-1815-YYYYS	60.04	62.68	78.44
24”(610mm)	12”(305mm)	BMAL-2412-YYYYS	\$ 60.04	\$62.68	\$ 78.44
	15”(381mm)	BMAL-2415-YYYYS	73.84	77.47	99.14
30”(762mm)	12”(305mm)	BMAL-3012-YYYYS	\$ 69.24	\$72.54	\$ 92.24
	15”(381mm)	BMAL-3015-YYYYS	87.64	92.26	119.84
<b>1.18”(30mm) Thick</b>					
16”(406mm)	15”(381mm)	BMBL-1615-JYJYS	\$ 70.60	\$ 75.88	\$107.40
18”(457mm)	12”(305mm)	BMBL-1812-JYJYS	\$ 59.44	\$63.40	\$ 87.04
	15”(381mm)	BMBL-1815-JYJYS	70.60	75.88	107.40
24”(610mm)	12”(305mm)	BMBL-2412-JYJYS	\$ 70.60	\$ 75.88	\$107.40
	15”(381mm)	BMBL-2415-JYJYS	87.34	94.60	137.94
30”(762mm)	12”(305mm)	BMBL-3012-JYJYS	\$ 81.76	\$88.36	\$ 127.76
	15”(381mm)	BMBL-3015-JYJYS	104.08	113.32	168.48

# Modular Lower Storage Tops

## Filing and Storage Top

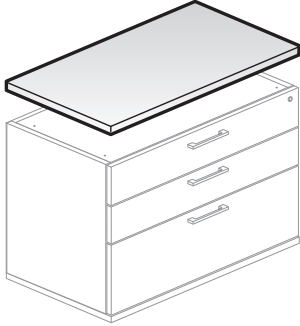

BMAL-YYYYS  
BMBL-JYJYS  
Class BH – Discout Group XXIV

### Features

- Includes one high-pressure laminate top (HPL) and attachment hardware.
- Top available in 0.75”(19mm) or 1.18”(30mm) thickness.
  - 0.75”(19mm) top has 1mm edges on all sides.
  - 1.18”(30mm) top had 3mm edge on front and back and 1mm edge on the sides.
- Lower storage casegoods are pre-drilled to accept storage top.

### Specification Tips

- Attaches to the following Be\_Hold Modular Lower Storage Units: Lateral File, Hinged Door Storage and Open Cabinet.
- Available in two top thicknesses to accommodate specific planning models:
  - In a Compose system application the 0.75”(19mm) thick top is for use with 1.5H lower storage and the 1.18”(30mm) thick top is for use with 2H lower storage.
  - In a Be\_Hold casegood application with Stack-On units or other upper storage components the 0.75”(19mm) thick top is for use with 1.5H lower storage and the 1.18”(30mm) thick top is for use with 2H lower storage.
  - In a stand alone Be\_Hold casegood application the 0.75”(19mm) or 1.18”(30mm) thick top may be used with 1.5H or 2H lower storage.
- A counterweight for the lower storage unit may be required, refer to the appropriate price list page spec tips or the specification guide for product application information.

### To Order, Specify:

- 1) Product number.
- 2) HPL color.
- 3) Edge color.

Depth	Width	Number	HPL		
			A	B	E
<b>0.75”(19mm) Thick</b>					
16”(406mm)	18”(457mm)	BMAL-1618-YYYYS	\$ 60.04	\$ 62.68	\$ 78.44
	24”(610mm)	BMAL-1624-YYYYS	73.84	77.47	99.14
	30”(762mm)	BMAL-1630-YYYYS	87.64	92.26	119.84
	36”(914mm)	BMAL-1636-YYYYS	96.84	102.12	133.64
	42”(1067mm)	BMAL-1642-YYYYS	110.64	116.91	154.34
24”(610mm)	18”(457mm)	BMAL-2418-YYYYS	\$ 78.44	\$ 82.40	\$106.04
	24”(610mm)	BMAL-2424-YYYYS	96.84	102.12	133.64
	30”(762mm)	BMAL-2430-YYYYS	115.24	121.84	161.24
	36”(914mm)	BMAL-2436-YYYYS	133.64	141.56	188.84
	42”(1067mm)	BMAL-2442-YYYYS	152.04	161.28	216.44
<b>1.18”(30mm) Thick</b>					
16”(406mm)	18”(457mm)	BMBL-1618-JYJYS	\$ 70.60	\$ 75.88	\$ 107.40
	24”(610mm)	BMBL-1624-JYJYS	87.34	94.60	137.94
	30”(762mm)	BMBL-1630-JYJYS	104.08	113.32	168.48
	36”(914mm)	BMBL-1636-JYJYS	115.24	125.80	188.84
	42”(1067mm)	BMBL-1642-JYJYS	131.98	144.52	219.38
24”(610mm)	18”(457mm)	BMBL-2418-JYJYS	\$ 92.92	\$ 100.84	\$ 148.12
	24”(610mm)	BMBL-2424-JYJYS	115.24	125.80	188.84
	30”(762mm)	BMBL-2430-JYJYS	137.56	150.76	229.56
	36”(914mm)	BMBL-2436-JYJYS	159.88	175.72	270.28
	42”(1067mm)	BMBL-2442-JYJYS	182.20	200.68	311.00

# Modular Lower Storage Tops

## Common Top

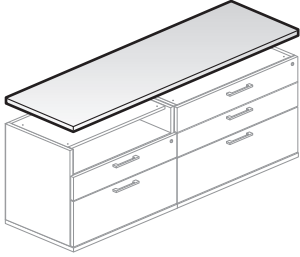

BMAL-YYYYS  
BMBL-JYJYS

Class BH – Discount Group XXIV

### Features

- Includes one high-pressure laminate top (HPL) and attachment hardware.
- Top available in 0.75”(19mm) or 1.18”(30mm) thickness.
  - 0.75”(19mm) top has 1mm edges on all sides.
  - 1.18”(30mm) top has 3mm edge on front and back and 1mm edge on the sides.
- Modular lower storage units are pre-drilled to accept Common Top.

### Specification Tips

- Attaches two or more same height modular lower storage units and/or a preconfigured credenza in a spanning top application.
- 16”(406mm) and 24”(610mm)D common tops are for use in a single sided storage application; 32”(813mm) and 48”(1219mm)D common tops are for use in double sided or back-to-back storage application.
- Available in two top thicknesses to accommodate specific planning models:
  - In a Compose system application the 0.75”(19mm) thick top is for use with 1.5H lower storage and the 1.18”(30mm) thick top is for use with 2H lower storage.
  - In a Be\_Hold casegood application with Stack-On units or other upper storage components the 0.75”(19mm) thick top is for use with 1.5H lower storage and the 1.18”(30mm) thick top is for use with 2H lower storage.
  - In a stand alone Be\_Hold casegood application the 0.75”(19mm) or 1.18”(30mm) thick top may be used with 1.5H or 2H lower storage.
- A counterweight for the lower storage unit may be required, refer to the appropriate price list page spec tips and/or the specification guide for product application information.
- If spanning an open kneespace a worksurface reinforcement bar may be required, refer to the appropriate price list page spec tips and/or the specification guide for application information.

### To Order, Specify:

- 1) Product number.
- 2) HPL color.
- 3) Edge color.

# Modular Lower Storage Tops

Depth	Width	Number	HPL		
			A	B	E
<b>0.75"(19mm) Thick — No 15"(381mm)W Pedestal</b>					
16"(406mm)	48"(1219mm)	BMAL-1648-YYYYS	\$ 124.44	\$ 131.70	\$ 175.04
	54"(1372mm)	BMAL-1654-YYYYS	133.64	141.56	188.84
	60"(1524mm)	BMAL-1660-YYYYS	147.44	156.35	209.54
	66"(1676mm)	BMAL-1666-YYYYS	161.24	171.14	230.24
	72"(1829mm)	BMAL-1672-YYYYS	170.44	181.00	244.04
	78"(1981mm)	BMAL-1678-YYYYS	184.24	195.79	264.74
	84"(2134mm)	BMAL-1684-YYYYS	198.04	210.58	285.44
	90"(2286mm)	BMAL-1690-YYYYS	207.24	220.44	299.24
	96"(2438mm)	BMAL-1696-YYYYS	221.04	235.23	319.94
	102"(2591mm)	BMAL-16A2-YYYYS	234.84	250.02	340.64
	108"(2743mm)	BMAL-16A8-YYYYS	244.04	259.88	354.44
	114"(2896mm)	BMAL-16B4-YYYYS	257.84	274.67	375.14
120"(3048mm)	BMAL-16C0-YYYYS	271.64	289.46	395.84	
24"(610mm)	48"(1219mm)	BMAL-2448-YYYYS	\$ 170.44	\$ 181.00	\$244.04
	54"(1372mm)	BMAL-2454-YYYYS	188.84	200.72	271.64
	60"(1524mm)	BMAL-2460-YYYYS	207.24	220.44	299.24
	66"(1676mm)	BMAL-2466-YYYYS	225.64	240.16	326.84
	72"(1829mm)	BMAL-2472-YYYYS	244.04	259.88	354.44
	78"(1981mm)	BMAL-2478-YYYYS	262.44	279.60	382.04
	84"(2134mm)	BMAL-2484-YYYYS	280.84	299.32	409.64
	90"(2286mm)	BMAL-2490-YYYYS	299.24	319.04	437.24
	96"(2438mm)	BMAL-2496-YYYYS	317.64	338.76	464.84
	102"(2591mm)	BMAL-24A2-YYYYS	336.04	358.48	492.44
	108"(2743mm)	BMAL-24A8-YYYYS	354.44	378.20	520.04
	114"(2896mm)	BMAL-24B4-YYYYS	372.84	397.92	547.64
120"(3048mm)	BMAL-24C0-YYYYS	391.24	417.64	575.24	
32"(813mm)	24"(610mm)	BMAL-3224-YYYYS	\$ 124.44	\$ 131.70	\$ 175.04
	30"(762mm)	BMAL-3230-YYYYS	147.44	156.35	209.54
	36"(914mm)	BMAL-3236-YYYYS	170.44	181.00	244.04
	42"(1067mm)	BMAL-3242-YYYYS	198.04	210.58	285.44
	48"(1219mm)	BMAL-3248-YYYYS	221.04	235.23	319.94
	54"(1372mm)	BMAL-3254-YYYYS	244.04	259.88	354.44
	60"(1524mm)	BMAL-3260-YYYYS	271.64	289.46	395.84
	66"(1676mm)	BMAL-3266-YYYYS	294.64	314.11	430.34
	72"(1829mm)	BMAL-3272-YYYYS	317.64	338.76	464.84
	78"(1981mm)	BMAL-3278-YYYYS	345.24	368.34	506.24
	84"(2134mm)	BMAL-3284-YYYYS	368.24	392.99	540.74
	90"(2286mm)	BMAL-3290-YYYYS	391.24	417.64	575.24
	96"(2438mm)	BMAL-3296-YYYYS	418.84	447.22	616.64
	102"(2591mm)	BMAL-32A2-YYYYS	441.84	471.87	651.14
	108"(2743mm)	BMAL-32A8-YYYYS	464.84	496.52	685.64
	114"(2896mm)	BMAL-32B4-YYYYS	492.44	526.10	727.04
120"(3048mm)	BMAL-32C0-YYYYS	515.44	550.75	761.54	

# Modular Lower Storage Tops

Depth	Width	Number	HPL		
			A	B	E
48"(1219mm)	24"(610mm)	BMAL-4824-YYYYS	\$ 170.44	\$ 181.00	\$ 244.04
	30"(762mm)	BMAL-4830-YYYYS	207.24	220.44	299.24
	36"(914mm)	BMAL-4836-YYYYS	244.04	259.88	354.44
	42"(1067mm)	BMAL-4842-YYYYS	280.84	299.32	409.64
	48"(1219mm)	BMAL-4848-YYYYS	317.64	338.76	464.84
	54"(1372mm)	BMAL-4854-YYYYS	354.44	378.20	520.04
	60"(1524mm)	BMAL-4860-YYYYS	391.24	417.64	575.24
	66"(1676mm)	BMAL-4866-YYYYS	428.04	457.08	630.44
	72"(1829mm)	BMAL-4872-YYYYS	464.84	496.52	685.64
	78"(1981mm)	BMAL-4878-YYYYS	501.64	535.96	740.84
	84"(2134mm)	BMAL-4884-YYYYS	538.44	575.40	796.04
	90"(2286mm)	BMAL-4890-YYYYS	575.24	614.84	851.24
	96"(2438mm)	BMAL-4896-YYYYS	612.04	654.28	906.44
	102"(2591mm)	BMAL-48A2-YYYYS	648.84	693.72	961.64
	108"(2743mm)	BMAL-48A8-YYYYS	685.64	733.16	1016.84
114"(2896mm)	BMAL-48B4-YYYYS	722.44	772.60	1072.04	
120"(3048mm)	BMAL-48C0-YYYYS	759.24	812.04	1127.24	
<b>0.75"(19mm) Thick — One 15"(381mm)W Pedestal</b>					
16"(406mm)	34"(864mm)	BMAL-1634-YYYYS	\$ 96.84	\$ 102.12	\$ 133.64
	40"(1016mm)	BMAL-1640-YYYYS	106.04	111.98	147.44
	46"(1168mm)	BMAL-1646-YYYYS	119.84	126.77	168.14
	52"(1321mm)	BMAL-1652-YYYYS	133.64	141.56	188.84
	58"(1473mm)	BMAL-1658-YYYYS	142.84	151.42	202.64
	64"(1626mm)	BMAL-1664-YYYYS	156.64	166.21	223.34
	70"(1778mm)	BMAL-1670-YYYYS	170.44	181.00	244.04
	76"(1930mm)	BMAL-1676-YYYYS	179.64	190.86	257.84
	82"(2083mm)	BMAL-1682-YYYYS	193.44	205.65	278.54
24"(610mm)	34"(864mm)	BMAL-2434-YYYYS	\$ 129.04	\$ 136.63	\$ 181.94
	40"(1016mm)	BMAL-2440-YYYYS	147.44	156.35	209.54
	46"(1168mm)	BMAL-2446-YYYYS	165.84	176.07	237.14
	52"(1321mm)	BMAL-2452-YYYYS	184.24	195.79	264.74
	58"(1473mm)	BMAL-2458-YYYYS	202.64	215.51	292.34
	64"(1626mm)	BMAL-2464-YYYYS	221.04	235.23	319.94
	70"(1778mm)	BMAL-2470-YYYYS	239.44	254.95	347.54
	76"(1930mm)	BMAL-2476-YYYYS	257.84	274.67	375.14
	82"(2083mm)	BMAL-2482-YYYYS	276.24	294.39	402.74
<b>0.75"(19mm) Thick — Two 15"(381mm)W Pedestals</b>					
16"(406mm)	32"(813mm)	BMAL-1632-YYYYS	\$ 92.24	\$ 97.19	\$ 126.74
	50"(1270mm)	BMAL-1650-YYYYS	129.04	136.63	181.94
	56"(1422mm)	BMAL-1656-YYYYS	138.24	146.49	195.74
	62"(1575mm)	BMAL-1662-YYYYS	152.04	161.28	216.44
	68"(1727mm)	BMAL-1668-YYYYS	165.84	176.07	237.14
	80"(2032mm)	BMAL-1680-YYYYS	188.84	200.72	271.64
24"(610mm)	32"(813mm)	BMAL-2432-YYYYS	\$ 124.44	\$ 131.70	\$ 175.04
	50"(1270mm)	BMAL-2450-YYYYS	179.64	190.86	257.84
	56"(1422mm)	BMAL-2456-YYYYS	198.04	210.58	285.44
	62"(1575mm)	BMAL-2462-YYYYS	216.44	230.30	313.04
	68"(1727mm)	BMAL-2468-YYYYS	234.84	250.02	340.64
	80"(2032mm)	BMAL-2480-YYYYS	271.64	289.46	395.84
<b>0.75"(19mm) Thick — Three 15"(381mm)W Pedestals</b>					
16"(406mm)	47"(1194mm)	BMAL-1647-YYYYS	\$ 119.84	\$ 126.77	\$ 168.14
24"(610mm)	47"(1194mm)	BMAL-2447-YYYYS	\$ 170.44	\$ 181.00	\$ 244.04

# Modular Lower Storage Tops

Depth	Width	Number	HPL		
			A	B	E
<b>1.18"(30mm) Thick — No 15"(381mm)W Pedestal</b>					
16"(406mm)	48"(1219mm)	BMBL-1648-JYJYS	\$ 148.72	\$ 163.24	\$ 249.92
	54"(1372mm)	BMBL-1654-JYJYS	159.88	175.72	270.28
	60"(1524mm)	BMBL-1660-JYJYS	176.62	194.44	300.82
	66"(1676mm)	BMBL-1666-JYJYS	193.36	213.16	331.36
	72"(1829mm)	BMBL-1672-JYJYS	204.52	225.64	351.72
	78"(1981mm)	BMBL-1678-JYJYS	221.26	244.36	382.26
	84"(2134mm)	BMBL-1684-JYJYS	238.00	263.08	412.80
	90"(2286mm)	BMBL-1690-JYJYS	249.16	275.56	433.16
	96"(2438mm)	BMBL-1696-JYJYS	265.90	294.28	463.70
	102"(2591mm)	BMBL-16A2-JYJYS	282.64	313.00	494.24
	108"(2743mm)	BMBL-16A8-JYJYS	293.80	325.48	514.60
	114"(2896mm)	BMBL-16B4-JYJYS	310.54	344.20	545.14
	120"(3048mm)	BMBL-16C0-JYJYS	327.28	362.92	575.68
24"(610mm)	48"(1219mm)	BMBL-2448-JYJYS	\$204.52	\$ 225.64	\$ 351.72
	54"(1372mm)	BMBL-2454-JYJYS	226.84	250.60	392.44
	60"(1524mm)	BMBL-2460-JYJYS	249.16	275.56	433.16
	66"(1676mm)	BMBL-2466-JYJYS	271.48	300.52	473.88
	72"(1829mm)	BMBL-2472-JYJYS	293.80	325.48	514.60
	78"(1981mm)	BMBL-2478-JYJYS	316.12	350.44	555.32
	84"(2134mm)	BMBL-2484-JYJYS	338.44	375.40	596.04
	90"(2286mm)	BMBL-2490-JYJYS	360.76	400.36	636.76
	96"(2438mm)	BMBL-2496-JYJYS	383.08	425.32	677.48
	102"(2591mm)	BMBL-24A2-JYJYS	405.40	450.28	718.20
	108"(2743mm)	BMBL-24A8-JYJYS	427.72	475.24	758.92
	114"(2896mm)	BMBL-24B4-JYJYS	450.04	500.20	799.64
	120"(3048mm)	BMBL-24C0-JYJYS	472.36	525.16	840.36
32"(813mm)	24"(610mm)	BMBL-3224-JYJYS	\$ 148.72	\$ 163.24	\$ 249.92
	30"(762mm)	BMBL-3230-JYJYS	176.62	194.44	300.82
	36"(914mm)	BMBL-3236-JYJYS	204.52	225.64	351.72
	42"(1067mm)	BMBL-3242-JYJYS	238.00	263.08	412.80
	48"(1219mm)	BMBL-3248-JYJYS	265.90	294.28	463.70
	54"(1372mm)	BMBL-3254-JYJYS	293.80	325.48	514.60
	60"(1524mm)	BMBL-3260-JYJYS	327.28	362.92	575.68
	66"(1676mm)	BMBL-3266-JYJYS	355.18	394.12	626.58
	72"(1829mm)	BMBL-3272-JYJYS	383.08	425.32	677.48
	78"(1981mm)	BMBL-3278-JYJYS	416.56	462.76	738.56
	84"(2134mm)	BMBL-3284-JYJYS	444.46	493.96	789.46
	90"(2286mm)	BMBL-3290-JYJYS	472.36	525.16	840.36
	96"(2438mm)	BMBL-3296-JYJYS	505.84	562.60	901.44
	102"(2591mm)	BMBL-32A2-JYJYS	533.74	593.80	952.34
	108"(2743mm)	BMBL-32A8-JYJYS	561.64	625.00	1003.24
	114"(2896mm)	BMBL-32B4-JYJYS	595.12	662.44	1064.32
	120"(3048mm)	BMBL-32C0-JYJYS	623.02	693.64	1115.22



# Modular Lower Storage Tops

Depth	Width	Number	HPL		
			A	B	E
48"(1219mm)	24"(610mm)	BMBL-4824-JYJYS	\$ 204.52	\$ 225.64	\$ 351.72
	30"(762mm)	BMBL-4830-JYJYS	249.16	275.56	433.16
	36"(914mm)	BMBL-4836-JYJYS	293.80	325.48	514.60
	42"(1067mm)	BMBL-4842-JYJYS	338.44	375.40	596.04
	48"(1219mm)	BMBL-4848-JYJYS	383.08	425.32	677.48
	54"(1372mm)	BMBL-4854-JYJYS	427.72	475.24	758.92
	60"(1524mm)	BMBL-4860-JYJYS	472.36	525.16	840.36
	66"(1676mm)	BMBL-4866-JYJYS	517.00	575.08	921.80
	72"(1829mm)	BMBL-4872-JYJYS	561.64	625.00	1003.24
	78"(1981mm)	BMBL-4878-JYJYS	606.28	674.92	1084.68
	84"(2134mm)	BMBL-4884-JYJYS	650.92	724.84	1166.12
	90"(2286mm)	BMBL-4890-JYJYS	695.56	774.76	1247.56
	96"(2438mm)	BMBL-4896-JYJYS	740.20	824.68	1329.00
	102"(2591mm)	BMBL-48A2-JYJYS	784.84	874.60	1410.44
	108"(2743mm)	BMBL-48A8-JYJYS	829.48	924.52	1491.88
114"(2896mm)	BMBL-48B4-JYJYS	874.12	974.44	1573.32	
120"(3048mm)	BMBL-48C0-JYJYS	918.76	1024.36	1654.76	
<b>1.18"(30mm) Thick — One 15"(381mm)W Pedestal</b>					
16"(406mm)	34"(864mm)	BMBL-1634-JYJYS	\$ 115.24	\$ 125.80	\$ 188.84
	40"(1016mm)	BMBL-1640-JYJYS	126.40	138.28	209.20
	46"(1168mm)	BMBL-1646-JYJYS	143.14	157.00	239.74
	52"(1321mm)	BMBL-1652-JYJYS	159.88	175.72	270.28
	58"(1473mm)	BMBL-1658-JYJYS	171.04	188.20	290.64
	64"(1626mm)	BMBL-1664-JYJYS	187.78	206.92	321.18
	70"(1778mm)	BMBL-1670-JYJYS	204.52	225.64	351.72
	76"(1930mm)	BMBL-1676-JYJYS	215.68	238.12	372.08
	82"(2083mm)	BMBL-1682-JYJYS	232.42	256.84	402.62
24"(610mm)	34"(864mm)	BMBL-2434-JYJYS	\$ 154.30	\$ 169.48	\$ 260.10
	40"(1016mm)	BMBL-2440-JYJYS	176.62	194.44	300.82
	46"(1168mm)	BMBL-2446-JYJYS	198.94	219.40	341.54
	52"(1321mm)	BMBL-2452-JYJYS	221.26	244.36	382.26
	58"(1473mm)	BMBL-2458-JYJYS	243.58	269.32	422.98
	64"(1626mm)	BMBL-2464-JYJYS	265.90	294.28	463.70
	70"(1778mm)	BMBL-2470-JYJYS	288.22	319.24	504.42
	76"(1930mm)	BMBL-2476-JYJYS	310.54	344.20	545.14
	82"(2083mm)	BMBL-2482-JYJYS	332.86	369.16	585.86
<b>1.18"(30mm) Thick — Two 15"(381mm)W Pedestals</b>					
16"(406mm)	32"(813mm)	BMBL-1632-JYJYS	\$ 109.66	\$ 119.56	\$ 178.66
	50"(1270mm)	BMBL-1650-JYJYS	154.30	169.48	260.10
	56"(1422mm)	BMBL-1656-JYJYS	165.46	181.96	280.46
	62"(1575mm)	BMBL-1662-JYJYS	182.20	200.68	311.00
	68"(1727mm)	BMBL-1668-JYJYS	198.94	219.40	341.54
	80"(2032mm)	BMBL-1680-JYJYS	226.84	250.60	392.44
24"(610mm)	32"(813mm)	BMBL-2432-JYJYS	\$ 148.72	\$ 163.24	\$ 249.92
	50"(1270mm)	BMBL-2450-JYJYS	215.68	238.12	372.08
	56"(1422mm)	BMBL-2456-JYJYS	238.00	263.08	412.80
	62"(1575mm)	BMBL-2462-JYJYS	260.32	288.04	453.52
	68"(1727mm)	BMBL-2468-JYJYS	282.64	313.00	494.24
	80"(2032mm)	BMBL-2480-JYJYS	327.28	362.92	575.68
<b>1.18"(30mm) Thick — Three 15"(381mm)W Pedestals</b>					
16"(406mm)	47"(1194mm)	BMBL-1647-JYJYS	\$ 143.14	\$ 157.00	\$ 239.74
24"(610mm)	47"(1194mm)	BMBL-2447-JYJYS	\$ 204.52	\$ 225.64	\$ 351.72

# Modular Lower Storage Cushions

## Pedestal Cushion Top



BAUP-F  
Class BH - Discount Group XXIV

### Features

- Includes one 1.25"(32mm) thick cushion with hardware.
- Field installed.
- COM yardage:  
16"(406mm)D - 1.0 yd  
18"(457mm)D - 1.2 yd  
24"(610mm)D - 1.5 yd

### Specification Tips

- For use with Be\_Hold 1.5H Mobile or Attached Pedestal.
- Not for use with 2H Mobile or Attached pedestal.
- Cushion can be attached directly to unfinished pedestal top using pre-drilled holes.
- Cushion maybe used with a 0.75"(19mm) or 1.18"(30mm) thick pedestal top; field drilling of holes required.

### To Order, Specify:

- 1) Product number.
- 2) Fabric surface/color.

Depth	Width	Number	Fabric							
			A	B	C	D	E	F	G	H
16"(406mm)	15"(381mm)	BAUP-1615-F	\$ 157.20	\$268.79	\$454.76	\$640.72	\$826.69	\$ 1012.67	\$ 1291.61	\$1849.53
18"(457mm)	15"(381mm)	BAUP-1815-F	170.88	282.47	468.44	654.40	840.37	1026.35	1305.29	1863.21
24"(610mm)	15"(381mm)	BAUP-2415-F	232.38	343.97	529.94	715.90	901.87	1087.85	1366.79	1924.71

## Filing and Storage Cushion Top

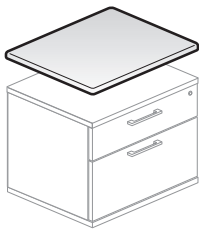

BAUF-F  
Class BH - Discount Group XXIV

### Features

- Includes one 1.25"(32mm) thick cushion with attachment hardware.
- Field installed.
- COM yardage:

Depth	Width	Yardage
16"	18"	1.10
	24"	1.5
	30"	2.0
	36"	2.25
	42"	2.6
24"	18"	1.5
	24"	2.0
	30"	2.5
	36"	2.75
	42"	3.0

### Specification Tips

- For use with Be\_Hold 1.5H Attached Modular Lower Storage Unit, Modular Storage Credenza or Preconfigured Credenza.
- Attaches to the separately specified modular storage top for use with Lateral File, Hinged Storage Cabinet or Open Cabinet.
- Cushion width may span entire Configured Credenza or may be same width as a single unit within the Configured Credenza.
- For use with 0.75"(19mm) or 1.18"(30mm) thick storage top.
- Not for use with:
  - An unfinished lower storage top
  - Lower storage with legs
  - 2H Modular Lower Storage

### To Order, Specify:

- 1) Product number.
- 2) Fabric surface/color.

Depth	Width	Number	Fabric							
			A	B	C	D	E	F	G	H
16"(406mm)	18"(457mm)	BAUF-1618-F	\$ 157.20	\$268.79	\$454.76	\$640.72	\$ 826.69	\$ 1012.67	\$ 1291.61	\$ 1849.53
	24"(610mm)	BAUF-1624-F	174.36	285.95	471.92	657.88	843.85	1029.83	1308.77	1866.69
	30"(762mm)	BAUF-1630-F	191.40	302.99	488.96	674.92	860.89	1046.87	1325.81	1883.73
	36"(914mm)	BAUF-1636-F	208.56	320.15	506.12	692.08	878.05	1064.03	1342.97	1900.89
	42"(1067mm)	BAUF-1642-F	225.60	337.19	523.16	709.12	895.09	1081.07	1360.01	1917.93
24"(610mm)	18"(457mm)	BAUF-2418-F	\$257.00	\$368.59	\$554.56	\$740.52	\$ 926.49	\$ 1112.47	\$ 1391.41	\$ 1949.33
	24"(610mm)	BAUF-2424-F	281.70	393.29	579.26	765.22	951.19	1137.17	1416.11	1974.03
	30"(762mm)	BAUF-2430-F	306.23	417.82	603.79	789.75	975.72	1161.70	1440.64	1998.56
	36"(914mm)	BAUF-2436-F	330.93	442.52	628.49	814.45	1000.42	1186.40	1465.34	2023.26
	42"(1067mm)	BAUF-2442-F	355.46	467.05	653.02	838.98	1024.95	1210.93	1489.87	2047.79

# Modular Lower Storage Accessories

## Legs

### Single Unit

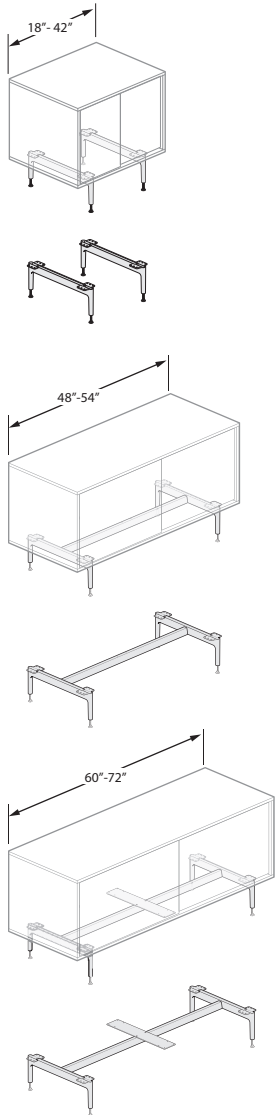

BAZS-SINN  
Class BH – Discount Group XXIV

### Features

- Includes one steel leg kit.
- 18”(457mm)-42”(1067mm)W kits include two leg assemblies.
- 48”(1219mm)-54”(1372mm)W kits include two leg assemblies and stretcher bar.
- 60”(1524mm)-72”(1829mm)W kits include two leg assemblies, stretcher bar and tie plate.
- Glides have 2”(51mm) leveling adjustment.
- Legs will be inset 3”(76mm) from each side and 1.5”(38mm) from front and back.
- Modular lower storage and attached storage credenza is pre-drilled to accept legs.

### Specification Tips

- For use with 1.5H or 2H Attached Modular Lower Storage unit or Attached Credenza, only.
- Specify the single leg kit to match the width of a single attached lower modular storage unit or a single attached credenza.
- A single attached lower storage unit or a single attached credenza is pre-drilled to accept field installed legs.
- Not for use with:
  - An attached modular storage credenza.
  - 1.5H storage with an attached convergent worksurface.
  - 1.5H attached modular lower storage unit/credenza for HAT.
  - Lower storage which has stack-on storage or stanchion mounted storage.
  - Storage having a 42”(1067mm)W lateral file drawer in an attached modular lower storage unit or in an attached credenza.
  - Cushion top.
- 1.5H lower storage with legs becomes the same nominal height as 2H lower storage without legs.
- The nominal height of 2H storage with 1.18”(30mm) thick storage top and legs is 35.68”(906mm).
- The nominal height of 2H storage with 0.75”(19mm) thick storage top and legs is 35.25”(895mm).
- Field reconfiguration of lower credenza with legs is not recommended.

### To Order, Specify:

- 1) Product number.
- 2) Trim color.

Height	Depth	Width	Number	Trim	
				A	B
6”(152mm)	16”(406mm)	18”(457mm)	BAZS-1618-SINN	\$ 341.76	\$ 350.00
		24”(610mm)	BAZS-1624-SINN	341.76	350.00
		30”(762mm)	BAZS-1630-SINN	341.76	350.70
		36”(914mm)	BAZS-1636-SINN	341.76	350.70
		42”(1067mm)	BAZS-1642-SINN	341.76	351.40
		48”(1219mm)	BAZS-1648-SINN	396.44	406.08
		54”(1372mm)	BAZS-1654-SINN	410.12	420.46
		60”(1524mm)	BAZS-1660-SINN	410.12	420.46
		66”(1676mm)	BAZS-1666-SINN	423.80	434.84
		72”(1829mm)	BAZS-1672-SINN	423.80	434.84
	24”(610mm)	18”(457mm)	BAZS-2418-SINN	\$ 363.64	\$ 371.88
		24”(610mm)	BAZS-2424-SINN	363.64	371.88
		30”(762mm)	BAZS-2430-SINN	363.64	372.58
		36”(914mm)	BAZS-2436-SINN	363.64	372.58
		42”(1067mm)	BAZS-2442-SINN	363.64	373.28
		48”(1219mm)	BAZS-2448-SINN	418.32	427.96
		54”(1372mm)	BAZS-2454-SINN	432.00	442.34
		60”(1524mm)	BAZS-2460-SINN	432.00	442.34
		66”(1676mm)	BAZS-2466-SINN	445.68	456.72
		72”(1829mm)	BAZS-2472-SINN	445.68	456.72

# Modular Lower Storage Accessories

## Legs

### Double Unit

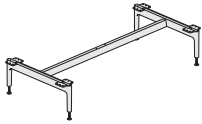
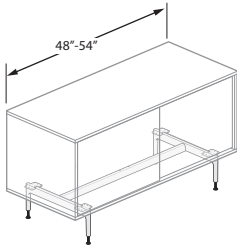

BAZS-S2NN  
BAZS-S2IN  
BAZS-S22N

Class BH - Discount Group XXIV

### Features

- Includes one steel leg kit with two leg assemblies, and stretcher bar.
- Glides have 2" (51mm) leveling adjustment.
- Legs will be inset 3" (76mm) from each side and 1.5" (38mm) from front and back.
- Modular lower storage and attached storage credenza are pre-drilled to accept legs.

### Specification Tips

- For use with 1.5H or 2H Attached Modular Storage Credenza or Attached Credenza, only.
- Maximum width of 84" (2134mm)W is allowed for an attached storage credenza with legs.
- A double unit leg kit is only for use with an attached credenza comprised of two lower storage pieces.
- Specify the double leg kit to match the width of a modular storage credenza comprised of two attached lower modular storage units or a single attached credenza and a single attached modular lower storage unit.
- The 15" (381mm)W attached pedestal quantity per credenza is predetermined below for a credenza with legs; specify accordingly.
- Attached lower storage units or a single attached credenza is pre-drilled to accept field installed legs.
- Not for use with:
  - 12" (305mm) attached slim pedestal.
  - An attached modular storage credenza.
  - 1.5H storage with an attached convergent worksurface.
  - 1.5H attached modular lower storage unit/credenza for HAT.
  - Lower storage which has stack-on storage or stanchion mounted storage.
  - Storage having a 42" (1067mm)W lateral file drawer in an attached modular lower storage unit or in an attached credenza.
  - Cushion top.
- 1.5H lower storage with legs becomes the same nominal height as 2H lower storage without legs.
- The nominal height of 2H storage with 1.18" (30mm) thick storage top and legs is 35.68" (906mm).
- The nominal height of 2H storage with 0.75" (19mm) thick storage top and legs is 35.25" (895mm).
- Field reconfiguration of lower credenza with legs is not recommended.

### To Order, Specify:

- 1) Product number.
- 2) Trim color.

# Modular Lower Storage Accessories

## Legs

Height	Depth	Width	Number	Trim	
				A	B
<b>Double Unit - No Pedestal</b>					
6"(152mm)	16"(406mm)	36"(914mm)	BAZS-1636-S2NN	\$ 418.34	\$ 427.28
		42"(1067mm)	BAZS-1642-S2NN	432.02	441.66
		48"(1219mm)	BAZS-1648-S2NN	486.70	496.34
		54"(1372mm)	BAZS-1654-S2NN	500.38	510.72
		60"(1524mm)	BAZS-1660-S2NN	500.38	510.72
		66"(1676mm)	BAZS-1666-S2NN	514.06	525.10
		72"(1829mm)	BAZS-1672-S2NN	514.06	525.10
		78"(1981mm)	BAZS-1678-S2NN	527.74	539.48
	84"(2134mm)	BAZS-1684-S2NN	527.74	539.48	
	24"(610mm)	36"(914mm)	BAZS-2436-S2NN	440.22	449.16
		42"(1067mm)	BAZS-2442-S2NN	453.90	463.54
		48"(1219mm)	BAZS-2448-S2NN	508.58	518.22
		54"(1372mm)	BAZS-2454-S2NN	522.26	532.60
		60"(1524mm)	BAZS-2460-S2NN	522.26	532.60
		66"(1676mm)	BAZS-2466-S2NN	535.94	546.98
		72"(1829mm)	BAZS-2472-S2NN	535.94	546.98
78"(1981mm)		BAZS-2478-S2NN	549.62	561.36	
84"(2134mm)	BAZS-2484-S2NN	549.62	561.36		
<b>Double Unit - One 15"(381mm)W Attached Pedestal</b>					
6"(152mm)	16"(406mm)	33"(838mm)	BAZS-1633-S21N	\$ 418.34	\$ 427.28
		39"(991mm)	BAZS-1639-S21N	432.02	441.66
		45"(1143mm)	BAZS-1645-S21N	432.02	441.66
		51"(1295mm)	BAZS-1651-S21N	500.38	510.72
		63"(1600mm)	BAZS-1663-S21N	514.06	525.10
		69"(1753mm)	BAZS-1669-S21N	514.06	525.10
		75"(1905mm)	BAZS-1675-S21N	527.74	539.48
		81"(2057mm)	BAZS-1681-S21N	527.74	539.48
	24"(610mm)	33"(838mm)	BAZS-2433-S21N	440.22	449.16
		39"(991mm)	BAZS-2439-S21N	453.90	463.54
		45"(1143mm)	BAZS-2445-S21N	453.90	463.54
		51"(1295mm)	BAZS-2451-S21N	522.26	532.60
		63"(1600mm)	BAZS-2463-S21N	535.94	546.98
		69"(1753mm)	BAZS-2469-S21N	535.94	546.98
		75"(1905mm)	BAZS-2475-S21N	549.62	561.36
		81"(2057mm)	BAZS-2481-S21N	549.62	561.36
<b>Double Unit - Two 15"(381mm)W Attached Pedestals</b>					
6"(152mm)	16"(406mm)	30"(762mm)	BAZS-1630-S22N	\$ 418.34	\$ 427.28
	24"(610mm)	30"(762mm)	BAZS-2430-S22N	440.22	449.16

# Modular Lower Storage Accessories

## Legs

### Triple Unit

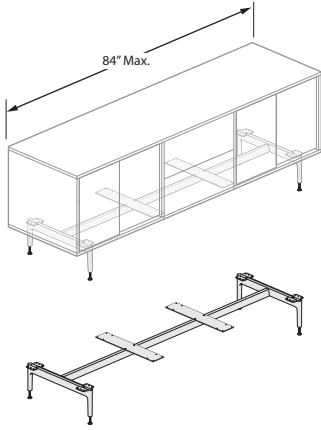

BAZS-S3NN  
BAZS-S31N  
BAZS-S32N  
BAZS-S33N

Class BH – Discount Group XXIV

### Features

- Includes one steel leg kit with two leg assemblies, stretcher bar and two tie plates.
- Glides have 2"(51mm) leveling adjustment.
- Legs will be inset 3"(76mm) from each side and 1.5"(38mm) from front and back.
- Modular lower storage and attached storage credenza are pre-drilled to accept legs.

### Specification Tips

- For use with 1.5H or 2H Attached Modular Storage Credenza or Attached Credenza, only.
- Maximum width of 84"(2134mm)W is allowed for an attached storage credenza with legs .
- No more than three Attached Modular Lower Storage units may be used to design a credenza with legs.
- A triple unit leg kit is only for use with an attached credenza comprised of three lower storage pieces.
- Specify the triple leg kit to match the width of a modular storage credenza comprised of three attached lower modular storage units or a single attached credenza and two attached modular lower storage units.
- Triple Unit - One Pedestal Leg kit requires the 15"(381mm)W attached pedestal to be centered between the two lower storage units.
- Triple Unit - Two Pedestal Leg kit requires each of the 15"(381mm)W attached pedestals to be used in a balanced configuration - one pedestal on each end.
- Triple Unit - Three Pedestal Leg kit is only for use with three 15"(381mm)W attached pedestals.
- The 15"(381mm)W attached pedestal quantity per credenza is predetermined below for a credenza with legs; specify accordingly.
- Balanced pedestal storage configuration is required for a credenza comprised of Attached Modular Lower Storage units and legs (i.e. Pedestal/Bookcase/Pedestal is allowed - Pedestal/Pedestal/Bookcase is not allowed).
- Attached lower storage units or a single attached credenza is per-drilled to accept field installed legs.
- Not for use with:
  - 12"(305mm) attached slim pedestal.
  - An attached modular storage credenza.
  - 1.5H storage with an attached convergent worksurface.
  - 1.5H attached modular lower storage unit/credenza for HAT.
  - Lower storage which has stack-on storage or stanchion mounted storage.
  - Storage having a 42"(1067mm)W lateral file drawer in an attached modular lower storage unit or in an attached credenza.
  - Cushion top.
- 1.5H lower storage with legs becomes the same nominal height as 2H lower storage without legs.
- The nominal height of 2H storage with 1.18"(30mm) thick storage top and legs is 35.68"(906mm).
- The nominal height of 2H storage with 0.75"(19mm) thick storage top and legs is 35.25"(895mm).
- Field reconfiguration of lower credenza with legs is not recommended.

### To Order, Specify:

- 1) Product number.
- 2) Trim color.

# Modular Lower Storage Accessories

## Legs

Height	Depth	Width	Number	Trim			
				A	B		
<b>Triple Unit - No Pedestal</b>							
6"(152mm)	16"(406mm)	54"(1372mm)	BAZS-1654-S3NN	\$ 535.92	\$ 546.26		
		60"(1524mm)	BAZS-1660-S3NN	535.92	546.26		
		66"(1676mm)	BAZS-1666-S3NN	549.60	560.64		
		72"(1829mm)	BAZS-1672-S3NN	549.60	560.64		
		78"(1981mm)	BAZS-1678-S3NN	563.28	575.02		
		84"(2134mm)	BAZS-1684-S3NN	563.28	575.02		
		24"(610mm)	16"(406mm)	54"(1372mm)	BAZS-2454-S3NN	\$ 557.80	\$ 568.14
60"(1524mm)	BAZS-2460-S3NN			557.80	568.14		
66"(1676mm)	BAZS-2466-S3NN			571.48	582.52		
72"(1829mm)	BAZS-2472-S3NN			571.48	582.52		
78"(1981mm)	BAZS-2478-S3NN			585.16	596.90		
84"(2134mm)	BAZS-2484-S3NN			585.16	596.90		
<b>Triple Unit - One 15"(381mm)W Attached Pedestal</b>							
6"(152mm)	16"(406mm)	51"(1295mm)	BAZS-1651-S31N	\$ 535.92	\$ 546.26		
		63"(1600mm)	BAZS-1663-S31N	549.60	560.64		
		75"(1905mm)	BAZS-1675-S31N	563.28	575.02		
24"(610mm)	16"(406mm)	51"(1295mm)	BAZS-2451-S31N	\$ 557.80	\$ 568.14		
		63"(1600mm)	BAZS-2463-S31N	571.48	582.52		
		75"(1905mm)	BAZS-2475-S31N	585.16	596.90		
<b>Triple Unit - Two 15"(381mm)W Attached Pedestals</b>							
6"(152mm)	16"(406mm)	48"(1219mm)	BAZS-1648-S32N	\$ 522.24	\$ 531.88		
		54"(1372mm)	BAZS-1654-S32N	535.92	546.26		
		60"(1524mm)	BAZS-1660-S32N	535.92	546.26		
		66"(1676mm)	BAZS-1666-S32N	549.60	560.64		
		78"(1981mm)	BAZS-1678-S32N	563.28	575.02		
		24"(610mm)	16"(406mm)	48"(1219mm)	BAZS-2448-S32N	\$ 544.12	\$ 553.76
				54"(1372mm)	BAZS-2454-S32N	557.80	568.14
60"(1524mm)	BAZS-2460-S32N			557.80	568.14		
66"(1676mm)	BAZS-2466-S32N			571.48	582.52		
78"(1981mm)	16"(406mm)	78"(1981mm)	BAZS-2478-S32N	585.16	596.90		
<b>Triple Unit - Three 15"(381mm)W Attached Pedestals</b>							
6"(152mm)	16"(406mm)	45"(1143mm)	BAZS-1645-S33N	\$ 467.56	\$ 477.20		
	24"(610mm)	45"(1143mm)	BAZS-2445-S33N	489.44	499.08		

# Upper Storage

## Stack-On Storage

### Catalog Logic

B F 27 - 16 18 - T T L P 7 Y R

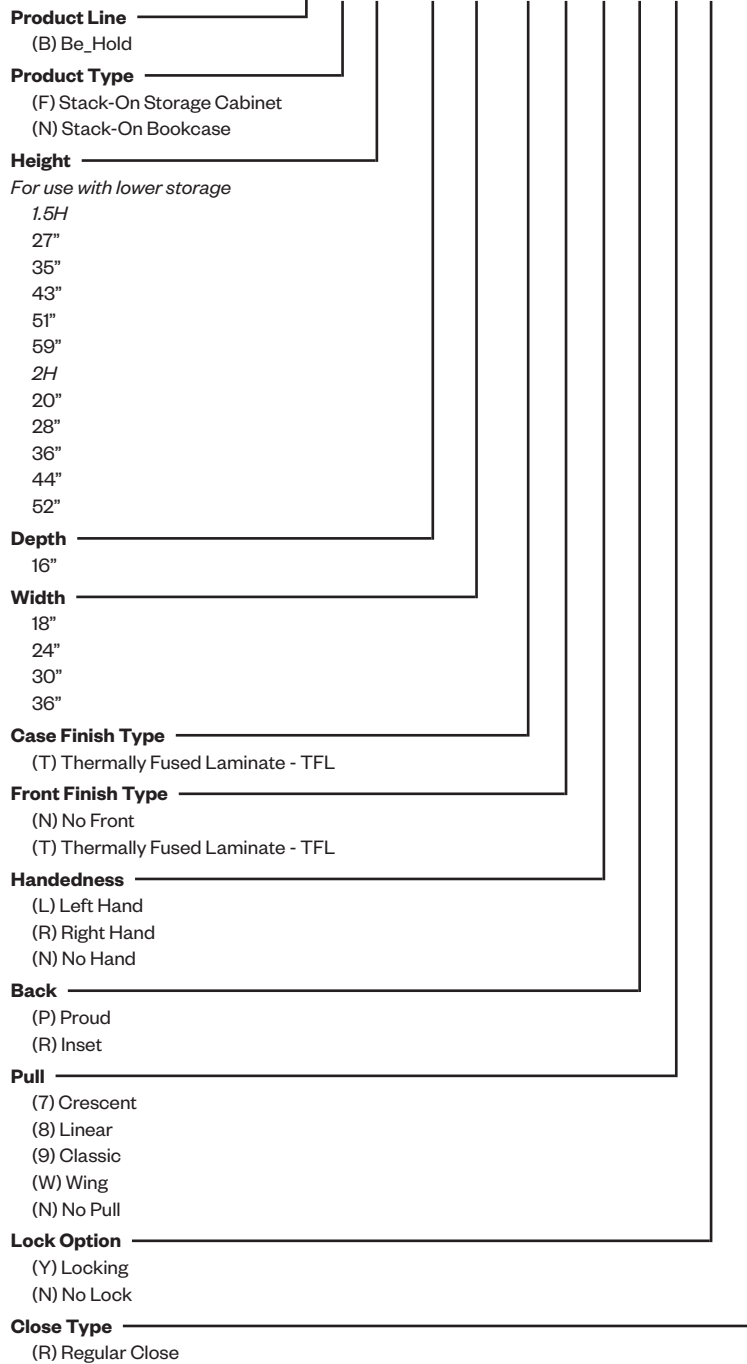



# Upper Storage

## Stack-On Bookcase – for 1.5H Lower Storage

### Open

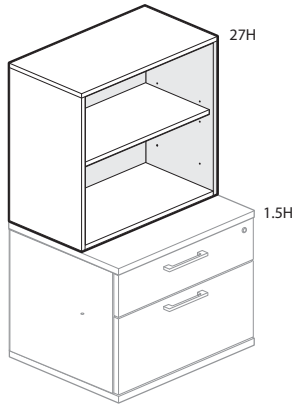

BN27-TNN

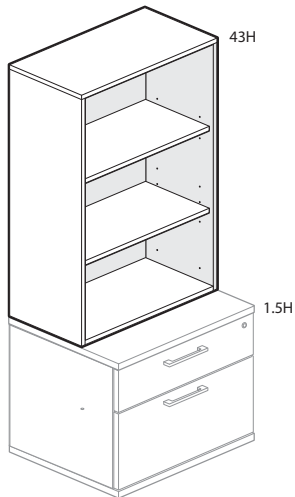

BN43-TNN

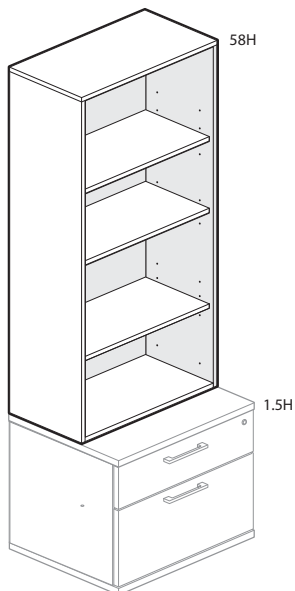

BN59-TNN

Class BH – Discount Group XXIV

### Features

- Includes thermally fused laminate (TFL) case, shelf and proud or inset back.
- Shelf quantities:
  - 27”(686mm) and 35”(889mm)H include one adjustable shelf.
  - 43”(1092mm) and 51”(1295mm)H include two adjustable shelves.
  - 59”(1499mm)H includes three adjustable shelves.
- Shelves adjust in 1.25”(25mm) increments.

### Specification Tips

- Designed for use on 1.5H Lower Storage with 0.75”(19mm) thick Modular Storage Top or a Common Top.
- Depth of Stack-On Bookcase does not need to match depth of lower storage.
- TFL Accessory Shelf may be used.
- Stack-On storage is for use above 1.5H and 2H lower storage only, and is not anchored to the building wall.
- Stack-On storage may not be used above lower storage with legs.
- Stack-On storage units are height specific for use with either 1.5H or 2H lower storage platforms; specify accordingly.
- Stack-On storage must be attached to a modular storage top or a common top and does not require field drilling; may not be installed on an unfinished lower storage top.
- An attached modular lower storage unit width must be greater than or same width as Stack-On storage.
- A Stack-On storage unit may not span two or more attached modular lower storage units.
- A 36”(914mm)-78”(1981mm)W attached credenza may have no more than one stack-on storage unit.

### To Order, Specify:

1) Product number, including:

**1 Back Option:**

- R** Inset Back
- P** Proud Back

2) TFL color.

3) Edge color.

Height	Depth	Width	Number	①	TFL		
					A	B	E
27”(686mm)	16”(406mm)	18”(457mm)	BN27-1618-TNN	NNN	\$ 662.95	\$ 697.13	\$ 1425.15
		24”(610mm)	BN27-1624-TNN	NNN	728.55	772.53	1710.36
		30”(762mm)	BN27-1630-TNN	NNN	798.25	852.32	2006.13
		36”(914mm)	BN27-1636-TNN	NNN	847.45	908.44	2210.35
35”(889mm)	16”(406mm)	18”(457mm)	BN35-1618-TNN	NNN	\$ 712.15	\$ 749.85	\$ 1551.87
		24”(610mm)	BN35-1624-TNN	NNN	785.95	834.03	1858.20
		30”(762mm)	BN35-1630-TNN	NNN	859.75	918.21	2164.53
		36”(914mm)	BN35-1636-TNN	NNN	913.05	978.72	2379.31
43”(1092mm)	16”(406mm)	18”(457mm)	BN43-1618-TNN	NNN	\$ 794.15	\$ 835.29	\$ 1711.39
		24”(610mm)	BN43-1624-TNN	NNN	884.35	936.13	2040.58
		30”(762mm)	BN43-1630-TNN	NNN	974.55	1036.97	2369.77
		36”(914mm)	BN43-1636-TNN	NNN	1044.25	1114.44	2613.87
51”(1295mm)	16”(406mm)	18”(457mm)	BN51-1618-TNN	NNN	\$ 835.15	\$ 879.22	\$ 1816.99
		24”(610mm)	BN51-1624-TNN	NNN	929.45	984.45	2156.74
		30”(762mm)	BN51-1630-TNN	NNN	1027.85	1094.07	2507.05
		36”(914mm)	BN51-1636-TNN	NNN	1101.65	1175.93	2761.71
59”(1499mm)	16”(406mm)	18”(457mm)	BN59-1618-TNN	NNN	\$ 917.07	\$ 964.82	\$ 1976.51
		24”(610mm)	BN59-1624-TNN	NNN	1031.84	1091.16	2349.68
		30”(762mm)	BN59-1630-TNN	NNN	1146.61	1217.50	2722.85
		36”(914mm)	BN59-1636-TNN	NNN	1232.69	1311.97	2996.27

# Upper Storage

## Stack-On Storage Cabinet – for 1.5H Lower Storage

### Singled Hinged Door

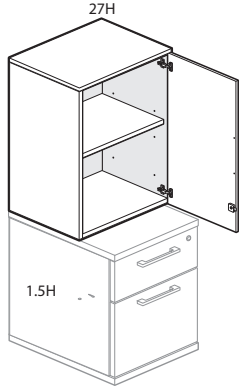

BF27-TT

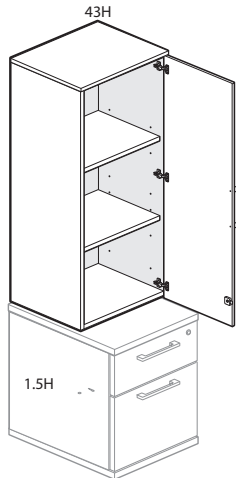

BF43-TT

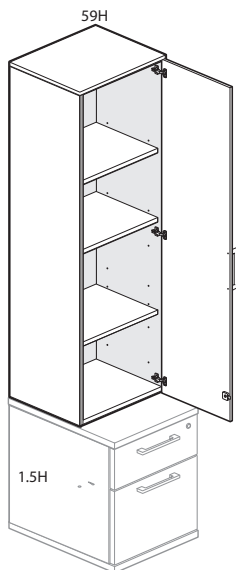

BF59-TT

Class BH – Discount Group XXIV

### Features

- Includes thermally fused laminate (TFL) storage cabinet with shelves and left or right hand door with concealed hinges.
- Available with proud or inset back.
- Optional door pull options include Crescent, Linear, Classic, and Wing. Touch latch (no pull) option also available.
  - Crescent, Linear and Classic pulls are brushed nickel finish.
  - Wing pull available as specifiable trim color.
- Shelf quantities:
  - 27”(686mm) and 35”(889mm)H include one adjustable shelf.
  - 43”(1092mm) and 51”(1295mm)H include two adjustable shelves.
  - 59”(1499mm)H includes three adjustable shelves.
- Shelves adjust in 1.25”(25mm) increments.
- Available locking or non-locking.
- Lock plug available in black or chrome.
- For lock options, refer to Lock Program section of the Accessories Price List.

### Specification Tips

- Designed for use on 1.5H Lower Storage with 0.75”(19mm) thick Common Top.
- Depth of Stack-On Bookcase does not need to match depth of lower storage.
- TFL Accessory Shelf may be used.
- Stack-On storage is for use above 1.5H and 2H lower storage only, and is not anchored to the building wall.
- Stack-On storage may not be used above lower storage with legs.
- Stack-On storage units are height specific for use with either 1.5H or 2H lower storage platforms; specify accordingly.
- Stack-On storage must be attached to a modular storage top or a common top and does not require field drilling; may not be installed on an unfinished lower storage top.
- An attached modular lower storage unit width must be greater than or same width as Stack-On storage.
- A Stack-On storage unit may not span two or more attached modular lower storage units.
- A 36”(914mm)-78”(1981mm)W attached credenza may have no more than one stack-on storage unit.

### To Order, Specify:

1) Product number, including:

#### 1 Handedness Option:

**R** Right Hand

**L** Left Hand

#### 2 Back Option:

**R** Inset Back

**P** Proud Back

#### 3 Pull Option: (see side bar)

#### 4 Lock Option:

**N** No Lock

**Y** Lock (add **\$43.46** list)

2) TFL color for case/shelves.

3) Edge color for case/shelves.

4) TFL color for front.

5) Edge color for front.

6) Trim color for Wing pull (if applicable).

7) Lock plug color (if applicable).

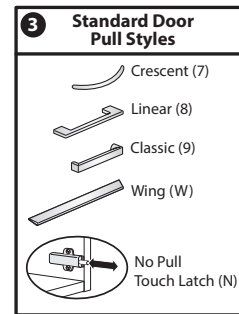

# Upper Storage

## Stack-On Storage Cabinet – for 1.5H Lower Storage

Height	Depth	Width	Pull	Number	①②③④	Front — TFL		
						A	B	E
<b>Case — TFL Grade A</b>								
27"(686mm)	16"(406mm)	18"(457mm)	N	BF27-1618-TT	■ ■ N ■ R	\$ 734.03	\$ 738.09	\$ 824.47
			7,8,9	BF27-1618-TT	■ ■ ■ ■ R	740.85	744.91	831.29
			W	BF27-1618-TT	■ ■ W ■ R	755.89	759.95	846.33
35"(889mm)	16"(406mm)	18"(457mm)	N	BF35-1618-TT	■ ■ N ■ R	\$ 799.63	\$ 804.85	\$ 915.91
			7,8,9	BF35-1618-TT	■ ■ ■ ■ R	806.45	811.67	922.73
			W	BF35-1618-TT	■ ■ W ■ R	821.49	826.71	937.77
43"(1092mm)	16"(406mm)	18"(457mm)	N	BF43-1618-TT	■ ■ N ■ R	\$ 898.03	\$ 904.41	\$ 1040.15
			7,8,9	BF43-1618-TT	■ ■ ■ ■ R	904.85	911.23	1046.97
			W	BF43-1618-TT	■ ■ W ■ R	919.89	926.27	1062.01
51"(1295mm)	16"(406mm)	18"(457mm)	N	BF51-1618-TT	■ ■ N ■ R	\$ 955.43	\$ 962.97	\$ 1123.39
			7,8,9	BF51-1618-TT	■ ■ ■ ■ R	962.25	969.79	1130.21
			W	BF51-1618-TT	■ ■ W ■ R	977.29	984.83	1145.25
59"(1499mm)	16"(406mm)	18"(457mm)	N	BF59-1618-TT	■ ■ N ■ R	\$ 1053.75	\$ 1062.45	\$ 1247.55
			7,8,9	BF59-1618-TT	■ ■ ■ ■ R	1060.57	1069.27	1254.37
			W	BF59-1618-TT	■ ■ W ■ R	1075.61	1084.31	1269.41
<b>Case — TFL Grade B</b>								
27"(686mm)	16"(406mm)	18"(457mm)	N	BF27-1618-TT	■ ■ N ■ R	\$ 768.21	\$ 772.27	\$ 858.65
			7,8,9	BF27-1618-TT	■ ■ ■ ■ R	775.03	779.09	865.47
			W	BF27-1618-TT	■ ■ W ■ R	790.07	794.13	880.51
35"(889mm)	16"(406mm)	18"(457mm)	N	BF35-1618-TT	■ ■ N ■ R	\$ 837.33	\$ 842.55	\$ 953.61
			7,8,9	BF35-1618-TT	■ ■ ■ ■ R	844.15	849.37	960.43
			W	BF35-1618-TT	■ ■ W ■ R	859.19	864.41	975.47
43"(1092mm)	16"(406mm)	18"(457mm)	N	BF43-1618-TT	■ ■ N ■ R	\$ 939.17	\$ 945.55	\$ 1081.29
			7,8,9	BF43-1618-TT	■ ■ ■ ■ R	945.99	952.37	1088.11
			W	BF43-1618-TT	■ ■ W ■ R	961.03	967.41	1103.15
51"(1295mm)	16"(406mm)	18"(457mm)	N	BF51-1618-TT	■ ■ N ■ R	\$ 999.50	\$ 1007.04	\$ 1167.46
			7,8,9	BF51-1618-TT	■ ■ ■ ■ R	1006.32	1013.86	1174.28
			W	BF51-1618-TT	■ ■ W ■ R	1021.36	1028.90	1189.32
59"(1499mm)	16"(406mm)	18"(457mm)	N	BF59-1618-TT	■ ■ N ■ R	\$ 1101.50	\$ 1110.20	\$ 1295.30
			7,8,9	BF59-1618-TT	■ ■ ■ ■ R	1108.32	1117.02	1302.12
			W	BF59-1618-TT	■ ■ W ■ R	1123.36	1132.06	1317.16
<b>Case — TFL Grade E</b>								
27"(686mm)	16"(406mm)	18"(457mm)	N	BF27-1618-TT	■ ■ N ■ R	\$ 1496.23	\$ 1500.29	\$ 1586.67
			7,8,9	BF27-1618-TT	■ ■ ■ ■ R	1503.05	1507.11	1593.49
			W	BF27-1618-TT	■ ■ W ■ R	1518.09	1522.15	1608.53
35"(889mm)	16"(406mm)	18"(457mm)	N	BF35-1618-TT	■ ■ N ■ R	\$ 1639.35	\$ 1644.57	\$ 1755.63
			7,8,9	BF35-1618-TT	■ ■ ■ ■ R	1646.17	1651.39	1762.45
			W	BF35-1618-TT	■ ■ W ■ R	1661.21	1666.43	1777.49
43"(1092mm)	16"(406mm)	18"(457mm)	N	BF43-1618-TT	■ ■ N ■ R	\$ 1815.27	\$ 1821.65	\$ 1957.39
			7,8,9	BF43-1618-TT	■ ■ ■ ■ R	1822.09	1828.47	1964.21
			W	BF43-1618-TT	■ ■ W ■ R	1837.13	1843.51	1979.25
51"(1295mm)	16"(406mm)	18"(457mm)	N	BF51-1618-TT	■ ■ N ■ R	\$ 1937.27	\$ 1944.81	\$ 2105.23
			7,8,9	BF51-1618-TT	■ ■ ■ ■ R	1944.09	1951.63	2112.05
			W	BF51-1618-TT	■ ■ W ■ R	1959.13	1966.67	2127.09
59"(1499mm)	16"(406mm)	18"(457mm)	N	BF59-1618-TT	■ ■ N ■ R	\$ 2113.19	\$ 2121.89	\$ 2306.99
			7,8,9	BF59-1618-TT	■ ■ ■ ■ R	2120.01	2128.71	2313.81
			W	BF59-1618-TT	■ ■ W ■ R	2135.05	2143.75	2328.85

# Upper Storage

## Stack-On Storage Cabinet – for 1.5H Lower Storage

### Double Hinged Door

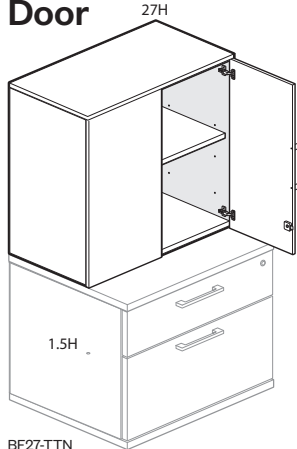

BF27-TTN

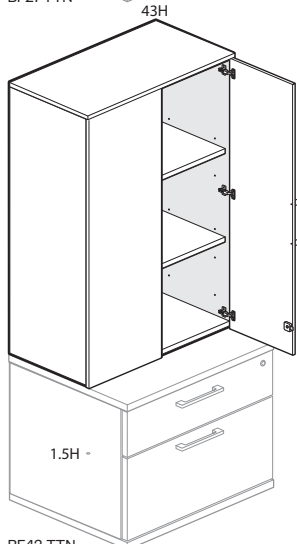

BF43-TTN

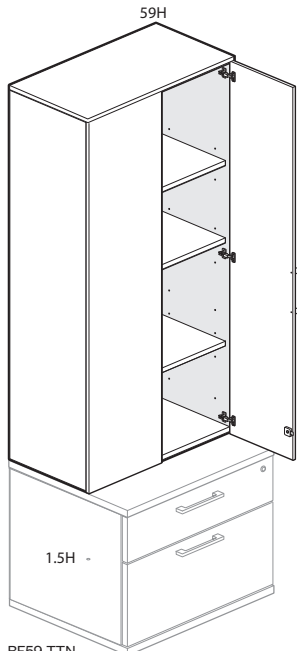

BF59-TTN

Class BH – Discount Group XXIV

### Features

- Includes thermally fused laminate (TFL) storage cabinet with shelf/shelves and two TFL doors with concealed hinges.
- Available with proud or inset back.
- Optional door pull options include Crescent, Linear, Classic, and Wing. Touch latch (no pull) option also available. Wing pull will be on the right hand door only.
  - Crescent, Linear and Classic pulls are brushed nickel finish.
  - Wing pull available as specifiable trim color.
- Shelf quantities:
  - 27”(686mm) and 35”(889mm)H include one adjustable shelf.
  - 43”(1092mm) and 51”(1295mm)H include two shelves.
  - 59”(1499mm)H includes three adjustable shelves.
- Shelves adjust in 1.25”(25mm) increments.
- Available locking or non-locking.
- Lock plug available in black or chrome.
- For lock options, refer to Lock Program section of the Accessories Price List.

### Specification Tips

- Designed for use on 1.5H Lower Storage with 0.75”(19mm) thick Common Top.
- Depth of Stack-On Bookcase does not need to match depth of lower storage.
- TFL Accessory Shelf may be used.
- Stack-On storage is for use above 1.5H and 2H lower storage only, and is not anchored to the building wall.
- Stack-On storage may not be used above lower storage with legs.
- Stack-On storage units are height specific for use with either 1.5H or 2H lower storage platforms; specify accordingly.
- Stack-On storage must be attached to a modular storage top or a common top and does not require field drilling; may not be installed on an unfinished lower storage top.
- An attached modular lower storage unit width must be greater than or same width as Stack-On storage.
- A Stack-On storage unit may not span two or more attached modular lower storage units.
- A 36”(914mm)-78”(1981mm)W attached credenza may have no more than one stack-on storage unit.

### To Order, Specify:

1) Product number, including:

**1 Back Option:**

- R** Inset Back
- P** Proud Back

**2 Pull Option:** (see side bar)

**3 Lock Option:**

- N** No Lock
- Y** Lock (add **\$43.46** list)

2) TFL color for case/shelves.

3) Edge color for case/shelves.

4) TFL color for front.

5) Edge color for front.

6) Trim color for Wing pull (if applicable).

7) Lock plug color (if applicable).

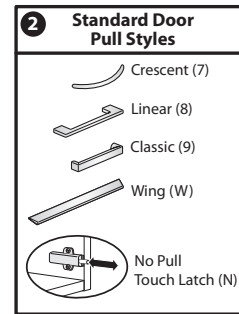

# Upper Storage

## Stack-On Storage Cabinet – for 1.5H Lower Storage

Height	Depth	Width	Pull	Number	①②③	Front — TFL		
						A	B	E
<b>Case — TFL Grade A</b>								
27"(686mm)	16"(406mm)	24"(610mm)	N	BF27-1624-TTN	N R	\$ 816.03	\$ 821.25	\$ 932.31
			7,8,9	BF27-1624-TTN	R	843.35	848.57	959.63
			W	BF27-1624-TTN	W R	873.43	878.65	989.71
	30"(762mm)	N	BF27-1630-TTN	N R	\$ 906.23	\$ 912.90	\$ 1054.81	
			7,8,9	BF27-1630-TTN	R	933.55	940.22	1082.13
			W	BF27-1630-TTN	W R	963.63	970.30	1112.21
	36"(914mm)	N	BF27-1636-TTN	N R	\$ 971.83	\$ 979.66	\$ 1146.25	
			7,8,9	BF27-1636-TTN	R	999.15	1006.98	1173.57
			W	BF27-1636-TTN	W R	1029.23	1037.06	1203.65
35"(889mm)	16"(406mm)	24"(610mm)	N	BF35-1624-TTN	N R	\$ 898.03	\$ 904.99	\$ 1053.07
			7,8,9	BF35-1624-TTN	R	925.35	932.31	1080.39
			W	BF35-1624-TTN	W R	955.43	962.39	1110.47
	30"(762mm)	N	BF35-1630-TTN	N R	\$ 996.43	\$ 1005.13	\$ 1190.23	
			7,8,9	BF35-1630-TTN	R	1023.75	1032.45	1217.55
			W	BF35-1630-TTN	W R	1053.83	1062.53	1247.63
	36"(914mm)	N	BF35-1636-TTN	N R	\$ 1070.23	\$ 1080.38	\$ 1296.33	
			7,8,9	BF35-1636-TTN	R	1097.55	1107.70	1323.65
			W	BF35-1636-TTN	W R	1127.63	1137.78	1353.73
43"(1092mm)	16"(406mm)	24"(610mm)	N	BF43-1624-TTN	N R	\$ 1016.93	\$ 1025.34	\$ 1204.27
			7,8,9	BF43-1624-TTN	R	1044.25	1052.66	1231.59
			W	BF43-1624-TTN	W R	1074.33	1082.74	1261.67
	30"(762mm)	N	BF43-1630-TTN	N R	\$ 1135.83	\$ 1146.27	\$ 1368.39	
			7,8,9	BF43-1630-TTN	R	1163.15	1173.59	1395.71
			W	BF43-1630-TTN	W R	1193.23	1203.67	1425.79
	36"(914mm)	N	BF43-1636-TTN	N R	\$ 1234.23	\$ 1246.70	\$ 1512.01	
			7,8,9	BF43-1636-TTN	R	1261.55	1274.02	1539.33
			W	BF43-1636-TTN	W R	1291.63	1304.10	1569.41
51"(1295mm)	16"(406mm)	24"(610mm)	N	BF51-1624-TTN	N R	\$ 1082.53	\$ 1092.39	\$ 1302.17
			7,8,9	BF51-1624-TTN	R	1109.85	1119.71	1329.49
			W	BF51-1624-TTN	W R	1139.93	1149.79	1359.57
	30"(762mm)	N	BF51-1630-TTN	N R	\$ 1217.83	\$ 1230.30	\$ 1495.61	
			7,8,9	BF51-1630-TTN	R	1245.15	1257.62	1522.93
			W	BF51-1630-TTN	W R	1275.23	1287.70	1553.01
	36"(914mm)	N	BF51-1636-TTN	N R	1324.43	1339.22	\$ 1653.89	
			7,8,9	BF51-1636-TTN	R	1351.75	1366.54	1681.21
			W	BF51-1636-TTN	W R	1381.83	1396.62	1711.29
59"(1499mm)	16"(406mm)	24"(610mm)	N	BF59-1624-TTN	N R	\$ 1209.52	\$ 1221.12	\$ 1467.92
			7,8,9	BF59-1624-TTN	R	1236.84	1248.44	1495.24
			W	BF59-1624-TTN	W R	1266.92	1278.52	1525.32
	30"(762mm)	N	BF59-1630-TTN	N R	\$ 1365.29	\$ 1379.79	\$ 1688.29	
			7,8,9	BF59-1630-TTN	R	1392.61	1407.11	1715.61
			W	BF59-1630-TTN	W R	1422.69	1437.19	1745.69
	36"(914mm)	N	BF59-1636-TTN	N R	\$ 1488.27	\$ 1505.38	\$ 1869.41	
			7,8,9	BF59-1636-TTN	R	1515.59	1532.70	1896.73
			W	BF59-1636-TTN	W R	1545.67	1562.78	1926.81

# Upper Storage

## Stack-On Storage Cabinet – for 1.5H Lower Storage

Height	Depth	Width	Pull	Number	①②③	Front — TFL		
						A	B	E
<b>Case — TFL Grade B</b>								
27"(686mm)	16"(406mm)	24"(610mm)	N	BF27-1624-TTN	N R	\$ 860.01	\$ 865.23	\$ 976.29
			7,8,9	BF27-1624-TTN	R	887.33	892.55	1003.61
			W	BF27-1624-TTN	W R	917.41	922.63	1033.69
	30"(762mm)	N	BF27-1630-TTN	N R	\$ 960.30	\$ 966.97	\$ 1108.88	
			7,8,9	BF27-1630-TTN	R	987.62	994.29	1136.20
			W	BF27-1630-TTN	W R	1017.70	1024.37	1166.28
	36"(914mm)	N	BF27-1636-TTN	N R	\$1032.82	\$1040.65	\$ 1207.24	
			7,8,9	BF27-1636-TTN	R	1060.14	1067.97	1234.56
			W	BF27-1636-TTN	W R	1090.22	1098.05	1264.64
35"(889mm)	16"(406mm)	24"(610mm)	N	BF35-1624-TTN	N R	\$ 946.11	\$ 953.07	\$ 1101.15
			7,8,9	BF35-1624-TTN	R	973.43	980.39	1128.47
			W	BF35-1624-TTN	W R	1003.51	1010.47	1158.55
	30"(762mm)	N	BF35-1630-TTN	N R	\$1054.89	\$1063.59	\$ 1248.69	
			7,8,9	BF35-1630-TTN	R	1082.21	1090.91	1276.01
			W	BF35-1630-TTN	W R	1112.29	1120.99	1306.09
	36"(914mm)	N	BF35-1636-TTN	N R	\$ 1135.90	\$ 1146.05	\$ 1362.00	
			7,8,9	BF35-1636-TTN	R	1163.22	1173.37	1389.32
			W	BF35-1636-TTN	W R	1193.30	1203.45	1419.40
43"(1092mm)	16"(406mm)	24"(610mm)	N	BF43-1624-TTN	N R	\$ 1068.71	\$ 1077.12	\$ 1256.05
			7,8,9	BF43-1624-TTN	R	1096.03	1104.44	1283.37
			W	BF43-1624-TTN	W R	1126.11	1134.52	1313.45
	30"(762mm)	N	BF43-1630-TTN	N R	\$ 1198.25	\$1208.69	\$ 1430.81	
			7,8,9	BF43-1630-TTN	R	1225.57	1236.01	1458.13
			W	BF43-1630-TTN	W R	1255.65	1266.09	1488.21
	36"(914mm)	N	BF43-1636-TTN	N R	\$1304.42	\$ 1316.89	\$ 1582.20	
			7,8,9	BF43-1636-TTN	R	1331.74	1344.21	1609.52
			W	BF43-1636-TTN	W R	1361.82	1374.29	1639.60
51"(1295mm)	16"(406mm)	24"(610mm)	N	BF51-1624-TTN	N R	\$ 1137.53	\$ 1147.39	\$ 1357.17
			7,8,9	BF51-1624-TTN	R	1164.85	1174.71	1384.49
			W	BF51-1624-TTN	W R	1194.93	1204.79	1414.57
	30"(762mm)	N	BF51-1630-TTN	N R	\$1284.05	\$1296.52	\$ 1561.83	
			7,8,9	BF51-1630-TTN	R	1311.37	1323.84	1589.15
			W	BF51-1630-TTN	W R	1341.45	1353.92	1619.23
	36"(914mm)	N	BF51-1636-TTN	N R	\$ 1398.71	\$ 1413.50	\$ 1728.17	
			7,8,9	BF51-1636-TTN	R	1426.03	1440.82	1755.49
			W	BF51-1636-TTN	W R	1456.11	1470.90	1785.57
59"(1499mm)	16"(406mm)	24"(610mm)	N	BF59-1624-TTN	N R	\$1268.84	\$1280.44	\$ 1527.24
			7,8,9	BF59-1624-TTN	R	1296.16	1307.76	1554.56
			W	BF59-1624-TTN	W R	1326.24	1337.84	1584.64
	30"(762mm)	N	BF59-1630-TTN	N R	\$ 1436.18	\$1450.68	\$ 1759.18	
			7,8,9	BF59-1630-TTN	R	1463.50	1478.00	1786.50
			W	BF59-1630-TTN	W R	1493.58	1508.08	1816.58
	36"(914mm)	N	BF59-1636-TTN	N R	\$ 1567.55	\$1584.66	\$ 1948.69	
			7,8,9	BF59-1636-TTN	R	1594.87	1611.98	1976.01
			W	BF59-1636-TTN	W R	1624.95	1642.06	2006.09

# Upper Storage

## Stack-On Storage Cabinet – for 1.5H Lower Storage

Height	Depth	Width	Pull	Number	①②③	Front — TFL		
						A	B	E
<b>Case — TFL Grade E</b>								
27"(686mm)	16"(406mm)	24"(610mm)	N	BF27-1624-TTN	N R	\$ 1797.84	\$ 1803.06	\$ 1914.12
			7,8,9	BF27-1624-TTN	R	1825.16	1830.38	1941.44
			W	BF27-1624-TTN	W R	1855.24	1860.46	1971.52
		30"(762mm)	N	BF27-1630-TTN	N R	\$ 2114.11	\$ 2120.78	\$ 2262.69
			7,8,9	BF27-1630-TTN	R	2141.43	2148.10	2290.01
			W	BF27-1630-TTN	W R	2171.51	2178.18	2320.09
		36"(914mm)	N	BF27-1636-TTN	N R	\$ 2334.73	\$ 2342.56	\$ 2509.15
			7,8,9	BF27-1636-TTN	R	2362.05	2369.88	2536.47
			W	BF27-1636-TTN	W R	2392.13	2399.96	2566.55
35"(889mm)	16"(406mm)	24"(610mm)	N	BF35-1624-TTN	N R	\$ 1970.28	\$ 1977.24	\$ 2125.32
			7,8,9	BF35-1624-TTN	R	1997.60	2004.56	2152.64
			W	BF35-1624-TTN	W R	2027.68	2034.64	2182.72
		30"(762mm)	N	BF35-1630-TTN	N R	\$ 2301.21	\$ 2309.91	\$ 2495.01
			7,8,9	BF35-1630-TTN	R	2328.53	2337.23	2522.33
			W	BF35-1630-TTN	W R	2358.61	2367.31	2552.41
		36"(914mm)	N	BF35-1636-TTN	N R	\$2536.49	\$2546.64	\$ 2762.59
			7,8,9	BF35-1636-TTN	R	2563.81	2573.96	2789.91
			W	BF35-1636-TTN	W R	2593.89	2604.04	2819.99
43"(1092mm)	16"(406mm)	24"(610mm)	N	BF43-1624-TTN	N R	\$ 2173.16	\$ 2181.57	\$2360.50
			7,8,9	BF43-1624-TTN	R	2200.48	2208.89	2387.82
			W	BF43-1624-TTN	W R	2230.56	2238.97	2417.90
		30"(762mm)	N	BF43-1630-TTN	N R	\$ 2531.05	\$ 2541.49	\$ 2763.61
			7,8,9	BF43-1630-TTN	R	2558.37	2568.81	2790.93
			W	BF43-1630-TTN	W R	2588.45	2598.89	2821.01
		36"(914mm)	N	BF43-1636-TTN	N R	\$2803.85	\$ 2816.32	\$ 3081.63
			7,8,9	BF43-1636-TTN	R	2831.17	2843.64	3108.95
			W	BF43-1636-TTN	W R	2861.25	2873.72	3139.03
51"(1295mm)	16"(406mm)	24"(610mm)	N	BF51-1624-TTN	N R	\$2309.82	\$ 2319.68	\$2529.46
			7,8,9	BF51-1624-TTN	R	2337.14	2347.00	2556.78
			W	BF51-1624-TTN	W R	2367.22	2377.08	2586.86
		30"(762mm)	N	BF51-1630-TTN	N R	\$ 2697.03	\$ 2709.50	\$ 2974.81
			7,8,9	BF51-1630-TTN	R	2724.35	2736.82	3002.13
			W	BF51-1630-TTN	W R	2754.43	2766.90	3032.21
		36"(914mm)	N	BF51-1636-TTN	N R	\$2984.49	\$ 2999.28	\$ 3313.95
			7,8,9	BF51-1636-TTN	R	3011.81	3026.60	3341.27
			W	BF51-1636-TTN	W R	3041.89	3056.68	3371.35
59"(1499mm)	16"(406mm)	24"(610mm)	N	BF59-1624-TTN	N R	\$ 2527.36	\$ 2538.96	\$ 2785.76
			7,8,9	BF59-1624-TTN	R	2554.68	2566.28	2813.08
			W	BF59-1624-TTN	W R	2584.76	2596.36	2843.16
		30"(762mm)	N	BF59-1630-TTN	N R	\$ 2941.53	\$ 2956.03	\$ 3264.53
			7,8,9	BF59-1630-TTN	R	2968.85	2983.35	3291.85
			W	BF59-1630-TTN	W R	2998.93	3013.43	3321.93
		36"(914mm)	N	BF59-1636-TTN	N R	\$ 3251.85	\$ 3268.96	\$ 3632.99
			7,8,9	BF59-1636-TTN	R	3279.17	3296.28	3660.31
			W	BF59-1636-TTN	W R	3309.25	3326.36	3690.39

# Upper Storage

## Stack-On Bookcase – for 2H Lower Storage

### Open

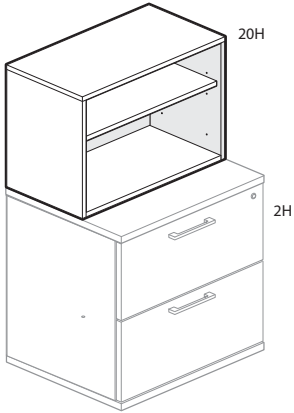

BN20-TNN

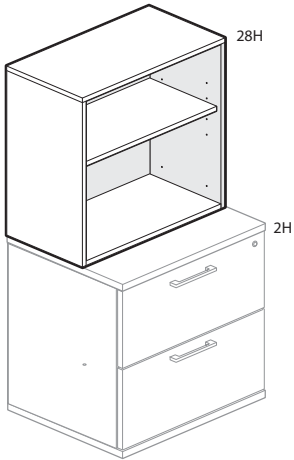

BN28-TNN

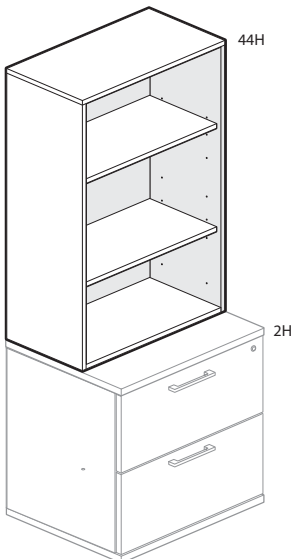

BN44-TNN

Class BH – Discount Group XXIV

### Features

- Includes thermally fused laminate (TFL) case, shelf and proud or inset back.
- Shelf quantities:
  - 20”(508mm), 28”(711mm) and 36”(914mm)H include one adjustable shelf.
  - 44”(1118mm) and 52”(1321mm)H include two adjustable shelves.
- Shelves adjust in 1.25”(25mm) increments.

### Specification Tips

- Designed for use on 2H Lower Storage with 1.18”(30mm) thick Common Top.
- Depth of Stack-On Bookcase does not need to match depth of lower storage.
- TFL Accessory Shelf may be used on 28”(711mm)H-52”(1321mm)H units.
- Stack-On storage is for use above 1.5H and 2H lower storage only, and is not anchored to the building wall.
- Stack-On storage may not be used above lower storage with legs.
- Stack-On storage units are height specific for use with either 1.5H or 2H lower storage platforms; specify accordingly.
- Stack-On storage must be attached to a modular storage top or a common top and does not require field drilling; may not be installed on an unfinished lower storage top.
- An attached modular lower storage unit width must be greater than or same width as Stack-On storage.
- A Stack-On storage unit may not span two or more attached modular lower storage units.
- A 36”(914mm)-78”(1981mm)W attached credenza may have no more than one stack-on storage unit.

### To Order, Specify:

1) Product number, including:

**1 Back Option:**

**R** Inset Back

**P** Proud Back

2) TFL color.

3) Edge color.



# Upper Storage

## Stack-On Bookcase – for 2H Lower Storage

Height	Depth	Width	Number ⓘ	TFL		
				A	B	E
20"(508mm)	16"(406mm)	18"(457mm)	BN20-1618-TNN █ NNN	\$ 589.15	\$ 604.40	\$ 925.07
		24"(610mm)	BN20-1624-TNN █ NNN	642.45	661.50	1062.35
		30"(762mm)	BN20-1630-TNN █ NNN	691.65	714.21	1189.07
		36"(914mm)	BN20-1636-TNN █ NNN	728.55	753.74	1284.11
28"(711mm)	16"(406mm)	18"(457mm)	BN28-1618-TNN █ NNN	\$ 671.15	\$ 705.92	\$ 1446.27
		24"(610mm)	BN28-1624-TNN █ NNN	740.85	785.71	1742.04
		30"(762mm)	BN28-1630-TNN █ NNN	810.55	865.50	2037.81
		36"(914mm)	BN28-1636-TNN █ NNN	859.75	921.62	2242.03
36"(914mm)	16"(406mm)	18"(457mm)	BN36-1618-TNN █ NNN	\$ 712.15	\$ 749.85	\$ 1551.87
		24"(610mm)	BN36-1624-TNN █ NNN	785.95	834.03	1858.20
		30"(762mm)	BN36-1630-TNN █ NNN	859.75	918.21	2164.53
		36"(914mm)	BN36-1636-TNN █ NNN	917.15	983.11	2389.87
44"(1118mm)	16"(406mm)	18"(457mm)	BN44-1618-TNN █ NNN	\$ 794.15	\$ 835.29	\$ 1711.39
		24"(610mm)	BN44-1624-TNN █ NNN	888.45	940.52	2051.14
		30"(762mm)	BN44-1630-TNN █ NNN	978.65	1041.36	2380.33
		36"(914mm)	BN44-1636-TNN █ NNN	1048.35	1118.83	2624.43
52"(1321mm)	16"(406mm)	18"(457mm)	BN52-1618-TNN █ NNN	\$ 876.07	\$ 920.89	\$ 1870.91
		24"(610mm)	BN52-1624-TNN █ NNN	986.74	1042.84	2233.52
		30"(762mm)	BN52-1630-TNN █ NNN	1097.41	1164.79	2596.13
		36"(914mm)	BN52-1636-TNN █ NNN	1179.39	1254.87	2858.99

# Upper Storage

## Stack-On Storage Cabinet – for 2H Lower Storage

### Singled Hinged Door

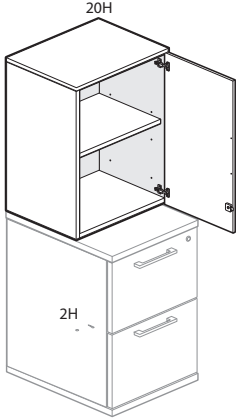

BF20-TT

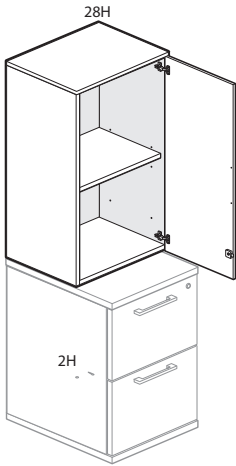

BF28-TT

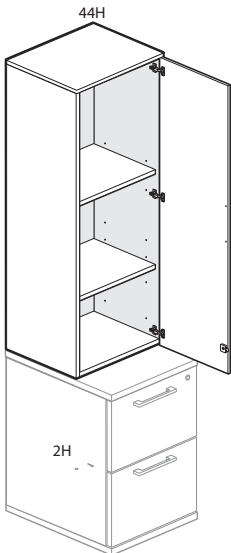

BF44-TT

Class BH – Discount Group XXIV

### Features

- Includes thermally fused laminate (TFL) storage cabinet with shelf/shelves and left or right hand door with concealed hinges.
- Available with proud or inset back.
- Optional door pull options include Crescent, Linear, Classic, and Wing. Touch latch (no pull) option also available.
  - Crescent, Linear and Classic pulls are brushed nickel finish.
  - Wing pull available as specifiable trim color.
- Shelf quantities:
  - 20”(508mm), 28”(711mm) and 36”(914mm)H include one adjustable shelf.
  - 44”(1118mm) and 52”(1321mm)H include two adjustable shelves.
- Shelves adjust in 1.25”(25mm) increments.
- Available locking or non-locking.
- Lock plug available in black or chrome.
- For lock options, refer to Lock Program section of the Accessories Price List.

### Specification Tips

- Designed for use on 2H Lower Storage with 1.18”(30mm) thick Common Top.
- Depth of Stack-On Bookcase does not need to match depth of lower storage.
- TFL Accessory Shelf may be used with 28”(711mm)H-52”(1321mm)H cabinet.
- Stack-On storage is for use above 1.5H and 2H lower storage only, and is not anchored to the building wall.
- Stack-On storage may not be used above lower storage with legs.
- Stack-On storage units are height specific for use with either 1.5H or 2H lower storage platforms; specify accordingly.
- Stack-On storage must be attached to a modular storage top or a common top and does not require field drilling; may not be installed on an unfinished lower storage top.
- An attached modular lower storage unit width must be greater than or same width as Stack-On storage.
- A Stack-On storage unit may not span two or more attached modular lower storage units.
- A 36”(914mm)-78”(1981mm)W attached credenza may have no more than one stack-on storage unit.

### To Order, Specify:

1) Product number, including:

**1 Handedness Option:**

**R** Right Hand

**L** Left Hand

**2 Back Option:**

**R** Inset Back

**P** Proud Back

**3 Pull Option:** (see side bar)

**4 Lock Option:**

**N** No Lock

**Y** Lock (add **\$43.46** list)

2) TFL color for case/shelves.

3) Edge color for case/shelves.

4) TFL color for front.

5) Edge color for front.

6) Trim color for Wing pull (if applicable).

7) Lock plug color (if applicable).

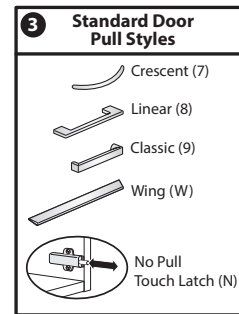

# Upper Storage

## Stack-On Storage Cabinet – for 2H Lower Storage

Height	Depth	Width	Pull	Number	①②③④	TFL		
						A	B	E
<b>Case — TFL Grade A</b>								
20"(508mm)	16"(406mm)	18"(457mm)	N	BF20-1618-TT	■ ■ N R	\$ 643.83	\$ 646.73	\$ 708.43
			7,8,9	BF20-1618-TT	■ ■ ■ R	650.65	653.55	715.25
			W	BF20-1618-TT	■ ■ W R	665.69	668.59	730.29
28"(711mm)	16"(406mm)	18"(457mm)	N	BF28-1618-TT	■ ■ N R	\$ 742.23	\$ 746.29	\$ 832.67
			7,8,9	BF28-1618-TT	■ ■ ■ R	749.05	753.11	839.49
			W	BF28-1618-TT	■ ■ W R	764.09	768.15	854.53
36"(914mm)	16"(406mm)	18"(457mm)	N	BF36-1618-TT	■ ■ N R	\$ 799.63	\$ 804.85	\$ 915.91
			7,8,9	BF36-1618-TT	■ ■ ■ R	806.45	811.67	922.73
			W	BF36-1618-TT	■ ■ W R	821.49	826.71	937.77
44"(1118mm)	16"(406mm)	18"(457mm)	N	BF44-1618-TT	■ ■ N R	\$ 898.03	\$ 904.41	\$ 1040.15
			7,8,9	BF44-1618-TT	■ ■ ■ R	904.85	911.23	1046.97
			W	BF44-1618-TT	■ ■ W R	919.89	926.27	1062.01
52"(1321mm)	16"(406mm)	18"(457mm)	N	BF52-1618-TT	■ ■ N R	\$ 996.35	\$ 1003.89	\$ 1164.31
			7,8,9	BF52-1618-TT	■ ■ ■ R	1003.17	1010.71	1171.13
			W	BF52-1618-TT	■ ■ W R	1018.21	1025.75	1186.17
<b>Case — TFL Grade B</b>								
20"(508mm)	16"(406mm)	18"(457mm)	N	BF20-1618-TT	■ ■ N R	\$ 659.08	\$ 661.98	\$ 723.68
			7,8,9	BF20-1618-TT	■ ■ ■ R	665.90	668.80	730.50
			W	BF20-1618-TT	■ ■ W R	680.94	683.84	745.54
28"(711mm)	16"(406mm)	18"(457mm)	N	BF28-1618-TT	■ ■ N R	\$ 777.00	\$ 781.06	\$ 867.44
			7,8,9	BF28-1618-TT	■ ■ ■ R	783.82	787.88	874.26
			W	BF28-1618-TT	■ ■ W R	798.86	802.92	889.30
36"(914mm)	16"(406mm)	18"(457mm)	N	BF36-1618-TT	■ ■ N R	\$ 837.33	\$ 842.55	\$ 953.61
			7,8,9	BF36-1618-TT	■ ■ ■ R	844.15	849.37	960.43
			W	BF36-1618-TT	■ ■ W R	859.19	864.41	975.47
44"(1118mm)	16"(406mm)	18"(457mm)	N	BF44-1618-TT	■ ■ N R	\$ 939.17	\$ 945.55	\$ 1081.29
			7,8,9	BF44-1618-TT	■ ■ ■ R	945.99	952.37	1088.11
			W	BF44-1618-TT	■ ■ W R	961.03	967.41	1103.15
52"(1321mm)	16"(406mm)	18"(457mm)	N	BF52-1618-TT	■ ■ N R	\$ 1041.17	\$ 1048.71	\$ 1209.13
			7,8,9	BF52-1618-TT	■ ■ ■ R	1047.99	1055.53	1215.95
			W	BF52-1618-TT	■ ■ W R	1063.03	1070.57	1230.99
<b>Case — TFL Grade E</b>								
20"(508mm)	16"(406mm)	18"(457mm)	N	BF20-1618-TT	■ ■ N R	\$ 979.75	\$ 982.65	\$ 1044.35
			7,8,9	BF20-1618-TT	■ ■ ■ R	986.57	989.47	1051.17
			W	BF20-1618-TT	■ ■ W R	1001.61	1004.51	1066.21
28"(711mm)	16"(406mm)	18"(457mm)	N	BF28-1618-TT	■ ■ N R	\$ 1517.35	\$ 1521.41	\$ 1607.79
			7,8,9	BF28-1618-TT	■ ■ ■ R	1524.17	1528.23	1614.61
			W	BF28-1618-TT	■ ■ W R	1539.21	1543.27	1629.65
36"(914mm)	16"(406mm)	18"(457mm)	N	BF36-1618-TT	■ ■ N R	\$ 1639.35	\$ 1644.57	\$ 1755.63
			7,8,9	BF36-1618-TT	■ ■ ■ R	1646.17	1651.39	1762.45
			W	BF36-1618-TT	■ ■ W R	1661.21	1666.43	1777.49
44"(1118mm)	16"(406mm)	18"(457mm)	N	BF44-1618-TT	■ ■ N R	\$ 1815.27	\$ 1821.65	\$ 1957.39
			7,8,9	BF44-1618-TT	■ ■ ■ R	1822.09	1828.47	1964.21
			W	BF44-1618-TT	■ ■ W R	1837.13	1843.51	1979.25
52"(1321mm)	16"(406mm)	18"(457mm)	N	BF52-1618-TT	■ ■ N R	\$ 1991.19	\$ 1998.73	\$ 2159.15
			7,8,9	BF52-1618-TT	■ ■ ■ R	1998.01	2005.55	2165.97
			W	BF52-1618-TT	■ ■ W R	2013.05	2020.59	2181.01

# Upper Storage

## Stack-On Storage Cabinet – for 2H Lower Storage

### Double Hinged Door

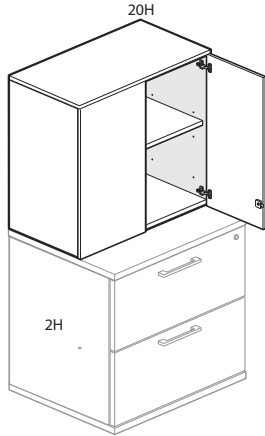

BF20-TTN

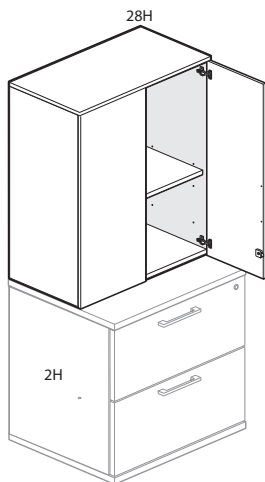

BF28-TTN

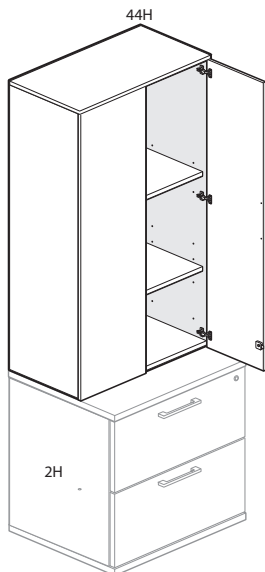

BF44-TTN

Class BH – Discount Group XXIV

### Features

- Includes thermally fused laminate (TFL) storage cabinet with shelf/shelves and double hinged doors with concealed hinges.
- Available with proud or inset back.
- Optional door pull options include Crescent, Linear, Classic, and Wing. Touch latch (no pull) option also available. Wing pull will be on right hand door only.
  - Crescent, Linear and Classic pulls are brushed nickel finish.
  - Wing pull available as specifiable trim color.
- Shelf quantities:
  - 20”(508mm), 28”(711mm) and 36”(914mm)H include one adjustable shelf.
  - 44”(1118mm) and 52”(1321mm)H include two adjustable shelves.
- Shelves adjust in 1.25”(25mm) increments.
- Available locking or non-locking.
- Lock plug available in black or chrome.
- For lock options, refer to Lock Program section of the Accessories Price List.

### Specification Tips

- Designed for use on 2H Lower Storage with 1.18”(30mm) thick Common Top.
- Depth of Stack-On Bookcase does not need to match depth of lower storage.
- TFL Accessory Shelf may be used with 28”(711mm)H-52”(1321mm)H cabinet.
- Stack-On storage is for use above 1.5H and 2H lower storage only, and is not anchored to the building wall.
- Stack-On storage may not be used above lower storage with legs.
- Stack-On storage units are height specific for use with either 1.5H or 2H lower storage platforms; specify accordingly.
- Stack-On storage must be attached to a modular storage top or a common top and does not require field drilling; may not be installed on an unfinished lower storage top.
- An attached modular lower storage unit width must be greater than or same width as Stack-On storage.
- A Stack-On storage unit may not span two or more attached modular lower storage units.
- A 36”(914mm)-78”(1981mm)W attached credenza may have no more than one stack-on storage unit.

### To Order, Specify:

1) Product number, including:

**1 Back Option:**

- R** Inset Back
- P** Proud Back

**2 Pull Option:** (see side bar)

**3 Lock Option:**

- N** No Lock
- Y** Lock (add **\$43.46** list)

2) TFL color for case/shelves.

3) Edge color for case/shelves.

4) TFL color for front.

5) Edge color for front.

6) Trim color for Wing pull (if applicable).

7) Lock plug color (if applicable).

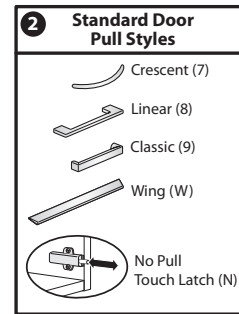

# Upper Storage

## Stack-On Storage Cabinet – for 2H Lower Storage

Height	Depth	Width	Pull	Number	①②③	TFL		
						A	B	E
<b>Case — TFL Grade A</b>								
20"(508mm)	16"(406mm)	24"(610mm)	N	BF20-1624-TTN	N R	\$ 713.53	\$ 717.59	\$ 803.97
			7,8,9	BF20-1624-TTN	R	740.85	744.91	831.29
			W	BF20-1624-TTN	W R	770.93	774.99	861.37
		30"(762mm)	N	BF20-1630-TTN	N R	\$ 775.03	\$ 779.96	\$ 884.85
			7,8,9	BF20-1630-TTN	R	802.35	807.28	912.17
			W	BF20-1630-TTN	W R	832.43	837.36	942.25
		36"(914mm)	N	BF20-1636-TTN	N R	\$ 824.23	\$ 830.03	\$ 953.43
			7,8,9	BF20-1636-TTN	R	851.55	857.35	980.75
			W	BF20-1636-TTN	W R	881.63	887.43	1010.83
28"(711mm)	16"(406mm)	24"(610mm)	N	BF28-1624-TTN	N R	\$ 832.43	\$ 837.94	\$ 955.17
			7,8,9	BF28-1624-TTN	R	859.75	865.26	982.49
			W	BF28-1624-TTN	W R	889.83	895.34	1012.57
		30"(762mm)	N	BF28-1630-TTN	N R	\$ 922.63	\$ 929.59	\$ 1077.67
			7,8,9	BF28-1630-TTN	R	949.95	956.91	1104.99
			W	BF28-1630-TTN	W R	980.03	986.99	1135.07
		36"(914mm)	N	BF28-1636-TTN	N R	\$ 988.23	\$ 996.35	\$ 1169.11
			7,8,9	BF28-1636-TTN	R	1015.55	1023.67	1196.43
			W	BF28-1636-TTN	W R	1045.63	1053.75	1226.51
36"(914mm)	16"(406mm)	24"(610mm)	N	BF36-1624-TTN	N R	\$ 898.03	\$ 904.99	\$ 1053.07
			7,8,9	BF36-1624-TTN	R	925.35	932.31	1080.39
			W	BF36-1624-TTN	W R	955.43	962.39	1110.47
		30"(762mm)	N	BF36-1630-TTN	N R	\$ 996.43	\$ 1005.13	\$ 1190.23
			7,8,9	BF36-1630-TTN	R	1023.75	1032.45	1217.55
			W	BF36-1630-TTN	W R	1053.83	1062.53	1247.63
		36"(914mm)	N	BF36-1636-TTN	N R	\$ 1078.43	\$ 1088.87	\$ 1310.99
			7,8,9	BF36-1636-TTN	R	1105.75	1116.19	1338.31
			W	BF36-1636-TTN	W R	1135.83	1146.27	1368.39
44"(1118mm)	16"(406mm)	24"(610mm)	N	BF44-1624-TTN	N R	\$ 1025.13	\$ 1033.83	\$ 1218.93
			7,8,9	BF44-1624-TTN	R	1052.45	1061.15	1246.25
			W	BF44-1624-TTN	W R	1082.53	1091.23	1276.33
		30"(762mm)	N	BF44-1630-TTN	N R	\$ 1144.03	\$ 1154.76	\$ 1383.05
			7,8,9	BF44-1630-TTN	R	1171.35	1182.08	1410.37
			W	BF44-1630-TTN	W R	1201.43	1212.16	1440.45
		36"(914mm)	N	BF44-1636-TTN	N R	\$ 1242.43	\$ 1255.19	\$ 1526.67
			7,8,9	BF44-1636-TTN	R	1269.75	1282.51	1553.99
			W	BF44-1636-TTN	W R	1299.83	1312.59	1584.07
52"(1321mm)	16"(406mm)	24"(610mm)	N	BF52-1624-TTN	N R	\$ 1143.92	\$ 1154.07	\$ 1370.02
			7,8,9	BF52-1624-TTN	R	1171.24	1181.39	1397.34
			W	BF52-1624-TTN	W R	1201.32	1211.47	1427.42
		30"(762mm)	N	BF52-1630-TTN	N R	\$ 1291.49	\$ 1304.25	\$ 1575.73
			7,8,9	BF52-1630-TTN	R	1318.81	1331.57	1603.05
			W	BF52-1630-TTN	W R	1348.89	1361.65	1633.13
		36"(914mm)	N	BF52-1636-TTN	N R	\$ 1406.27	\$ 1421.35	\$ 1742.19
			7,8,9	BF52-1636-TTN	R	1433.59	1448.67	1769.51
			W	BF52-1636-TTN	W R	1463.67	1478.75	1799.59

# Upper Storage

## Stack-On Storage Cabinet – for 2H Lower Storage

Height	Depth	Width	Pull	Number	①②③	TFL		
						A	B	E
<b>Case — TFL Grade B</b>								
20"(508mm)	16"(406mm)	24"(610mm)	N	BF20-1624-TTN	N R	\$ 732.58	\$ 736.64	\$ 823.02
			7,8,9	BF20-1624-TTN	R	759.90	763.96	850.34
			W	BF20-1624-TTN	W R	789.98	794.04	880.42
		30"(762mm)	N	BF20-1630-TTN	N R	\$ 797.59	\$ 802.52	\$ 907.41
			7,8,9	BF20-1630-TTN	R	824.91	829.84	934.73
			W	BF20-1630-TTN	W R	854.99	859.92	964.81
		36"(914mm)	N	BF20-1636-TTN	N R	\$ 849.42	\$ 855.22	\$ 978.62
			7,8,9	BF20-1636-TTN	R	876.74	882.54	1005.94
			W	BF20-1636-TTN	W R	906.82	912.62	1036.02
28"(711mm)	16"(406mm)	24"(610mm)	N	BF28-1624-TTN	N R	\$ 877.29	\$ 882.80	\$1000.03
			7,8,9	BF28-1624-TTN	R	904.61	910.12	1027.35
			W	BF28-1624-TTN	W R	934.69	940.20	1057.43
		30"(762mm)	N	BF28-1630-TTN	N R	\$ 977.58	\$ 984.54	\$ 1132.62
			7,8,9	BF28-1630-TTN	R	1004.90	1011.86	1159.94
			W	BF28-1630-TTN	W R	1034.98	1041.94	1190.02
		36"(914mm)	N	BF28-1636-TTN	N R	\$ 1050.10	\$1058.22	\$ 1230.98
			7,8,9	BF28-1636-TTN	R	1077.42	1085.54	1258.30
			W	BF28-1636-TTN	W R	1107.50	1115.62	1288.38
36"(914mm)	16"(406mm)	24"(610mm)	N	BF36-1624-TTN	N R	\$ 946.11	\$ 953.07	\$ 1101.15
			7,8,9	BF36-1624-TTN	R	973.43	980.39	1128.47
			W	BF36-1624-TTN	W R	1003.51	1010.47	1158.55
		30"(762mm)	N	BF36-1630-TTN	N R	\$1054.89	\$1063.59	\$ 1248.69
			7,8,9	BF36-1630-TTN	R	1082.21	1090.91	1276.01
			W	BF36-1630-TTN	W R	1112.29	1120.99	1306.09
		36"(914mm)	N	BF36-1636-TTN	N R	\$ 1144.39	\$ 1154.83	\$ 1376.95
			7,8,9	BF36-1636-TTN	R	1171.71	1182.15	1404.27
			W	BF36-1636-TTN	W R	1201.79	1212.23	1434.35
44"(1118mm)	16"(406mm)	24"(610mm)	N	BF44-1624-TTN	N R	\$ 1077.20	\$1085.90	\$ 1271.00
			7,8,9	BF44-1624-TTN	R	1104.52	1113.22	1298.32
			W	BF44-1624-TTN	W R	1134.60	1143.30	1328.40
		30"(762mm)	N	BF44-1630-TTN	N R	\$ 1206.74	\$ 1217.47	\$ 1445.76
			7,8,9	BF44-1630-TTN	R	1234.06	1244.79	1473.08
			W	BF44-1630-TTN	W R	1264.14	1274.87	1503.16
		36"(914mm)	N	BF44-1636-TTN	N R	\$ 1312.91	\$ 1325.67	\$ 1597.15
			7,8,9	BF44-1636-TTN	R	1340.23	1352.99	1624.47
			W	BF44-1636-TTN	W R	1370.31	1383.07	1654.55
52"(1321mm)	16"(406mm)	24"(610mm)	N	BF52-1624-TTN	N R	\$1200.02	\$ 1210.17	\$ 1426.12
			7,8,9	BF52-1624-TTN	R	1227.34	1237.49	1453.44
			W	BF52-1624-TTN	W R	1257.42	1267.57	1483.52
		30"(762mm)	N	BF52-1630-TTN	N R	\$ 1358.87	\$ 1371.63	\$ 1643.11
			7,8,9	BF52-1630-TTN	R	1386.19	1398.95	1670.43
			W	BF52-1630-TTN	W R	1416.27	1429.03	1700.51
		36"(914mm)	N	BF52-1636-TTN	N R	\$ 1481.75	\$1496.83	\$ 1817.67
			7,8,9	BF52-1636-TTN	R	1509.07	1524.15	1844.99
			W	BF52-1636-TTN	W R	1539.15	1554.23	1875.07

# Upper Storage

## Stack-On Storage Cabinet – for 2H Lower Storage

Height	Depth	Width	Pull	Number	①②③	TFL		
						A	B	E
<b>Case — TFL Grade E</b>								
20"(508mm)	16"(406mm)	24"(610mm)	N	BF20-1624-TTN	N R	\$ 1133.43	\$ 1137.49	\$ 1223.87
			7,8,9	BF20-1624-TTN	R	1160.75	1164.81	1251.19
			W	BF20-1624-TTN	W R	1190.83	1194.89	1281.27
		30"(762mm)	N	BF20-1630-TTN	N R	\$ 1272.45	\$ 1277.38	\$ 1382.27
			7,8,9	BF20-1630-TTN	R	1299.77	1304.70	1409.59
			W	BF20-1630-TTN	W R	1329.85	1334.78	1439.67
		36"(914mm)	N	BF20-1636-TTN	N R	\$ 1379.79	\$ 1385.59	\$ 1508.99
			7,8,9	BF20-1636-TTN	R	1407.11	1412.91	1536.31
			W	BF20-1636-TTN	W R	1437.19	1442.99	1566.39
28"(711mm)	16"(406mm)	24"(610mm)	N	BF28-1624-TTN	N R	\$ 1833.62	\$ 1839.13	\$ 1956.36
			7,8,9	BF28-1624-TTN	R	1860.94	1866.45	1983.68
			W	BF28-1624-TTN	W R	1891.02	1896.53	2013.76
		30"(762mm)	N	BF28-1630-TTN	N R	\$ 2149.89	\$ 2156.85	\$ 2304.93
			7,8,9	BF28-1630-TTN	R	2177.21	2184.17	2332.25
			W	BF28-1630-TTN	W R	2207.29	2214.25	2362.33
		36"(914mm)	N	BF28-1636-TTN	N R	\$ 2370.51	\$ 2378.63	\$ 2551.39
			7,8,9	BF28-1636-TTN	R	2397.83	2405.95	2578.71
			W	BF28-1636-TTN	W R	2427.91	2436.03	2608.79
36"(914mm)	16"(406mm)	24"(610mm)	N	BF36-1624-TTN	N R	\$ 1970.28	\$ 1977.24	\$ 2125.32
			7,8,9	BF36-1624-TTN	R	1997.60	2004.56	2152.64
			W	BF36-1624-TTN	W R	2027.68	2034.64	2182.72
		30"(762mm)	N	BF36-1630-TTN	N R	\$ 2301.21	\$ 2309.91	\$ 2495.01
			7,8,9	BF36-1630-TTN	R	2328.53	2337.23	2522.33
			W	BF36-1630-TTN	W R	2358.61	2367.31	2552.41
		36"(914mm)	N	BF36-1636-TTN	N R	\$ 2551.15	\$ 2561.59	\$ 2783.71
			7,8,9	BF36-1636-TTN	R	2578.47	2588.91	2811.03
			W	BF36-1636-TTN	W R	2608.55	2618.99	2841.11
44"(1118mm)	16"(406mm)	24"(610mm)	N	BF44-1624-TTN	N R	\$ 2187.82	\$ 2196.52	\$ 2381.62
			7,8,9	BF44-1624-TTN	R	2215.14	2223.84	2408.94
			W	BF44-1624-TTN	W R	2245.22	2253.92	2439.02
		30"(762mm)	N	BF44-1630-TTN	N R	\$ 2545.71	\$ 2556.44	\$ 2784.73
			7,8,9	BF44-1630-TTN	R	2573.03	2583.76	2812.05
			W	BF44-1630-TTN	W R	2603.11	2613.84	2842.13
		36"(914mm)	N	BF44-1636-TTN	N R	\$ 2818.51	\$ 2831.27	\$ 3102.75
			7,8,9	BF44-1636-TTN	R	2845.83	2858.59	3130.07
			W	BF44-1636-TTN	W R	2875.91	2888.67	3160.15
52"(1321mm)	16"(406mm)	24"(610mm)	N	BF52-1624-TTN	N R	\$ 2390.70	\$ 2400.85	\$ 2616.80
			7,8,9	BF52-1624-TTN	R	2418.02	2428.17	2644.12
			W	BF52-1624-TTN	W R	2448.10	2458.25	2674.20
		30"(762mm)	N	BF52-1630-TTN	N R	\$ 2790.21	\$ 2802.97	\$ 3074.45
			7,8,9	BF52-1630-TTN	R	2817.53	2830.29	3101.77
			W	BF52-1630-TTN	W R	2847.61	2860.37	3131.85
		36"(914mm)	N	BF52-1636-TTN	N R	\$ 3085.87	\$ 3100.95	\$ 3421.79
			7,8,9	BF52-1636-TTN	R	3113.19	3128.27	3449.11
			W	BF52-1636-TTN	W R	3143.27	3158.35	3479.19

# Upper Storage

## Overhead Storage Unit

### Catalog Logic

B O H P - 16 24 - T T N N 7 Y R

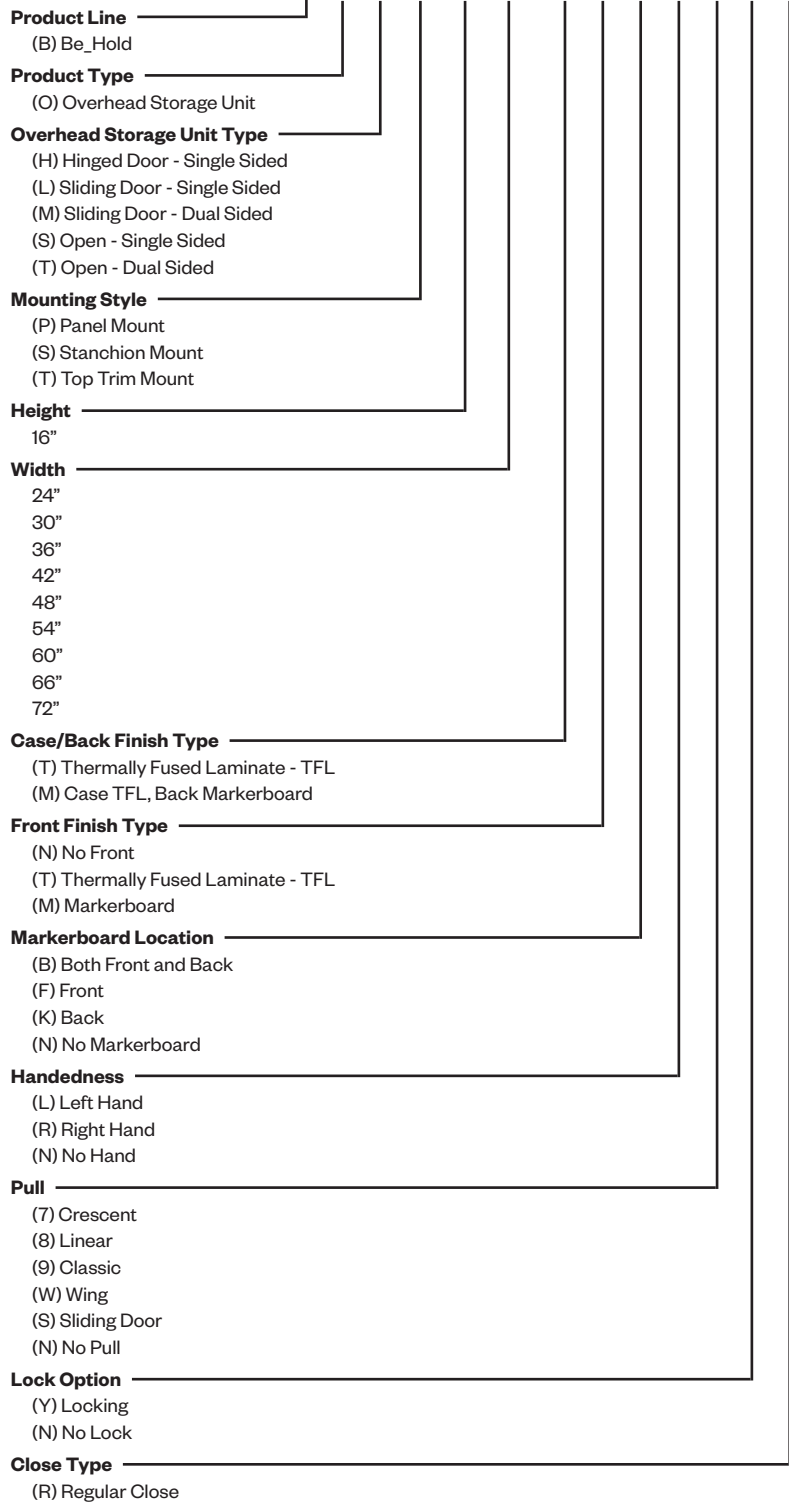



# Upper Storage Overhead Storage Unit

## Open – Single Sided

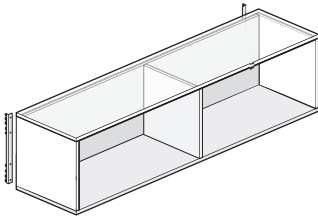
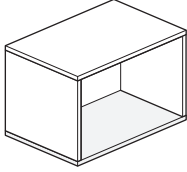

BOS-TNN  
BOS-MNK  
Class BH – Discount Group XXIV

### Features

- Includes thermally fused laminate (TFL) case with TFL or markerboard back.
- Available for Panel, Stanchion or Top Trim mounted applications.
  - Stanchions ordered separately.
  - Panel mounted OSU will ship with mounting brackets.
- 24”(610mm)W - 36”(914mm)W units will be completely open.
- 42”(1067mm)W - 72”(1829mm)W units will have one centered TFL divider.

### Specification Tips

- Stanchion mounted and Top Trim mounted OSU have inset back of 1.5”(38mm) and are designed to accommodate a separately specified reference ledge, tackboard or slat rail.
- Handedness is determined by the location of the open side when facing the unit.

### Stanchion Mounted Guidelines:

- Requires separately specified application specific Stanchions/Brackets.
- Mounts on double-sided Intuity benching and desking applications, Adaptable Worksurfaces in Compose panel applications, Compose 26”(660mm)H Panel, Compose Connections and Compose Beam.
- Can be mounted parallel and perpendicular to the application.
- OSU cannot be flush mounted to a worksurface; must use stanchion.
- OSU support:
  - Intuity requires stanchions, an application specific support bracket and the accessory rail mounting.
  - 26”(660mm)H Panel, Compose Connections and Compose Beam require stanchions and a support bracket for on and off modular applications use appropriate components.
- Access hatch on Intuity will clear OSU.
- When OSU are in a side-by-side application, order the next width smaller than the width of the worksurface.

### Panel Mounted Guidelines:

- For use on Compose full panels only.
- To be installed in Compose full panel connector slots on same size panel or on a maximum of two panel frames that equal the width of the OSU.
- Cannot be used on top of slat tile.

### Top Trim Mounted Guidelines:

- Recommended Compose panel heights include 42”(1067mm) to 50”(1270mm). There is no limit to mounting to 26”(660mm)H to 74”(1880mm)H panels.
- Requires separately specified Compose Off Modular Top Trim (UZCC- - - - - A).
- For use with Compose Aluminum panel side trim only.
- **The following products are recommended to maintain the markerboard appearance:**
  - Dry erase marker kit (includes holder, six markers and eraser), order part# 7062-8001.
  - Markerboard cleaner and conditioner, order part# 7031-7001.
  - Markerboard spray cleaner, order part# 7031-7002.
- Refer to the Specification Guide for mounting application guidelines per product line.

### To Order, Specify:

1) Product number, including:

#### 1 Mounting Option:

- P** Panel Mounted (add **\$30.29** list)
- S** Stanchion Mounted
- T** Top Trim Mounted

2) TFL color.

3) Edge color.

# Upper Storage Overhead Storage Unit

Height	Width	Number ①	TFL		
			A	B	E
<b>Case TFL/Back TFL</b>					
16"(406mm)	24"(610mm)	BOS -1624-TNNNNNN	\$ 598.08	\$ 626.64	\$ 1234.38
	30"(762mm)	BOS -1630-TNNNNNN	664.59	700.84	1472.68
	36"(914mm)	BOS -1636-TNNNNNN	725.05	767.27	1666.75
	42"(1067mm)	BOS -1642-TNNNNNN	823.87	873.78	1937.36
	48"(1219mm)	BOS -1648-TNNNNNN	890.38	947.98	2175.66
	54"(1372mm)	BOS -1654-TNNNNNN	950.84	1014.41	2369.73
	60"(1524mm)	BOS -1660-TNNNNNN	1017.35	1088.61	2608.03
	66"(1676mm)	BOS -1666-TNNNNNN	1083.86	1162.81	2846.33
	72"(1829mm)	BOS -1672-TNNNNNN	1144.32	1229.24	3040.40
<b>Case TFL/Back Markerboard</b>					
16"(406mm)	24"(610mm)	BOS -1624-MNKNNNN	\$ 719.27	\$ 747.83	\$ 1355.57
	30"(762mm)	BOS -1630-MNKNNNN	785.78	822.03	1593.87
	36"(914mm)	BOS -1636-MNKNNNN	846.24	888.46	1787.94
	42"(1067mm)	BOS -1642-MNKNNNN	945.06	994.97	2058.55
	48"(1219mm)	BOS -1648-MNKNNNN	1011.57	1069.17	2296.85
	54"(1372mm)	BOS -1654-MNKNNNN	1072.03	1135.60	2490.92
	60"(1524mm)	BOS -1660-MNKNNNN	1138.54	1209.80	2729.22
	66"(1676mm)	BOS -1666-MNKNNNN	1205.05	1284.00	2967.52
	72"(1829mm)	BOS -1672-MNKNNNN	1265.51	1350.43	3161.59

# Upper Storage Overhead Storage Unit

## Open – Dual Sided

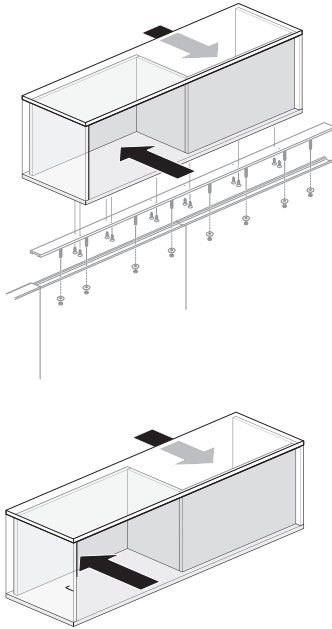

BOT-TNN  
BOT-MNK  
Class BH – Discount Group XXIV

### Features

- Includes thermally fused laminate (TFL) case with TFL or markerboard back.
- Dual sided unit will be half of unit width on each side.
- Available for Stanchion or Top mounted Compose applications. Stanchions ordered separately.
- Dual Sided units have an inset back of 1.5”(38mm) and are designed to accommodate a separately specified tackboard or slat rail.

### Specification Tips

- Stanchion mounted and Top Trim mounted OSU have inset back of 1.5”(38mm) and are designed to accommodate a separately specified reference ledge, tackboard or slat rail.
- Handedness is determined by the location of the open side when facing the unit.

### Stanchion Mounted Guidelines:

- Requires separately specified application specific Stanchions/Brackets.
- Mounts on double-sided Intuity benching and desking applications, Adaptable Worksurfaces in Compose panel applications, Compose 26”(660mm)H Panel, Compose Connections and Compose Beam.
- Can be mounted parallel and perpendicular to the application.
- OSU cannot be flush mounted to a worksurface; must use stanchion.
- OSU support:
  - Intuity requires stanchions, an application specific support bracket and the accessory rail mounting.
  - 26”(660mm)H Panel, Compose Connections and Compose Beam require stanchions and a support bracket for on and off modular applications use appropriate components.
- Access hatch on Intuity will clear OSU.
- When OSU are in a side-by-side application, order the next width smaller than the width of the worksurface.

### Top Trim Mounted Guidelines:

- Recommended Compose panel heights include 42”(1067mm) to 50”(1270mm). There is no limit to mounting to 26”(660mm)H to 74”(1880mm)H panels.
- Requires separately specified Compose Off Modular Top Trim (UZCC-\_\_\_\_-A).
- For use with Compose Aluminum panel side trim only.
- **The following products are recommended to maintain the markerboard appearance:**
  - Dry erase marker kit (includes holder, six markers and eraser), order part# 7062-8001.
  - Markerboard cleaner and conditioner, order part# 7031-7001.
  - Markerboard spray cleaner, order part# 7031-7002.
- Refer to the Specification Guide for mounting application guidelines per product line.

### To Order, Specify:

1) Product number, including:

#### 1 Mounting Option:

- S** Stanchion Mounted
- T** Top Trim Mounted

#### 2 Handedness:

- L** Left Hand
- R** Right Hand

2) TFL color.

3) Edge color.

Height	Width	Number		TFL			
		1	2	A	B	E	
<b>Case TFL/Back TFL</b>							
16”(406mm)	36”(914mm)	BOT	-1636-TNN	NNN	\$ 725.05	\$ 767.27	\$ 1666.75
	42”(1067mm)	BOT	-1642-TNN	NNN	823.87	873.78	1937.36
	48”(1219mm)	BOT	-1648-TNN	NNN	890.38	947.98	2175.66
	54”(1372mm)	BOT	-1654-TNN	NNN	950.84	1014.41	2369.73
	60”(1524mm)	BOT	-1660-TNN	NNN	1017.35	1088.61	2608.03
	66”(1676mm)	BOT	-1666-TNN	NNN	1083.86	1162.81	2846.33
	72”(1829mm)	BOT	-1672-TNN	NNN	1144.32	1229.24	3040.40
<b>Case TFL/Back Markerboard</b>							
16”(406mm)	36”(914mm)	BOT	-1636-MNK	NNN	\$ 846.24	\$ 888.46	\$ 1787.94
	42”(1067mm)	BOT	-1642-MNK	NNN	945.06	994.97	2058.55
	48”(1219mm)	BOT	-1648-MNK	NNN	1011.57	1069.17	2296.85
	54”(1372mm)	BOT	-1654-MNK	NNN	1072.03	1135.60	2490.92
	60”(1524mm)	BOT	-1660-MNK	NNN	1138.54	1209.80	2729.22
	66”(1676mm)	BOT	-1666-MNK	NNN	1205.05	1284.00	2967.52
	72”(1829mm)	BOT	-1672-MNK	NNN	1265.51	1350.43	3161.59

# Upper Storage

## Overhead Storage Unit

### Sliding Door – Single Sided

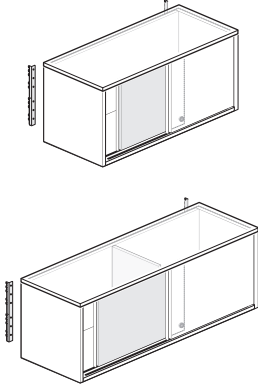

BOL-TTN  
Class BH – Discount Group XXIV

#### Features

- Includes thermally fused laminate (TFL) case and divider with TFL or markerboard doors and back.
- Available for Panel, Stanchion or Top Trim mounted applications.
  - Stanchions ordered separately.
  - Panel mounted OSU will ship with mounting brackets.
- Handedness determined by inset door.
- Available locking or non-locking.
- Lock plug available in chrome only.
- For lock options, refer to Lock Programs section of the Accessories Price List.

#### Specification Tips

- Stanchion mounted and Top Trim mounted OSU have inset back of 1.5”(38mm) and are designed to accommodate a separately specified tackboard or slat rail.
- Units cannot be retrofitted with different door style; i.e. sliding doors cannot be changed to hinged doors.

#### Stanchion Mounted Guidelines:

- Requires separately specified application specific Stanchions/Brackets.
- Mounts on double-sided Intuity benching and desking applications, Adaptable Worksurfaces in Compose panel applications, Compose 26”(660mm)H Panel, Compose Connections and Compose Beam.
- Can be mounted parallel and perpendicular to the application.
- OSU cannot be flush mounted to a worksurface; must use stanchion.
- OSU support:
  - Intuity requires stanchions, an application specific support bracket and the accessory rail mounting.
  - 26”(660mm)H Panel, Compose Connections and Compose Beam require stanchions and a support bracket for on and off modular applications use appropriate components.
- Access hatch on Intuity will clear OSU.
- When OSU are in a side-by-side application, order the next width smaller than the width of the worksurface.

#### Panel Mounted Guidelines:

- For use on Compose panels only.
- To be installed in Compose panel connector slots on same size panel or on a maximum of two panel frames that equal the width of the OSU.
- Cannot be used on top of slat tile.

#### Top Trim Mounted Guidelines:

- Recommended Compose panel heights include 42”(1067mm) to 50”(1270mm). There is no limit to mounting to 26”(660mm)H to 74”(1880mm)H panels.
- Requires separately specified Compose Off Modular Top Trim (UZCC-\_\_\_\_-A).
- For use with Compose Aluminum panel side trim only.
- **The following products are recommended to maintain the markerboard appearance:**
  - Dry erase marker kit (includes holder, six markers and eraser), order part# 7062-8001.
  - Markerboard cleaner and conditioner, order part# 7031-7001.
  - Markerboard spray cleaner, order part# 7031-7002.
- Refer to the Specification Guide for mounting application guidelines per product line.

#### To Order, Specify:

1) Product number, including:

##### 1 Mounting Option:

- P** Panel Mounted (add **\$30.29** list)
- S** Stanchion Mounted
- T** Top Trim Mounted

##### 2 Handedness:

- L** Left Hand
- R** Right Hand

##### 3 Lock Option:

- N** Non-locking
- Y** Locking (add **\$43.46** list)

2) TFL case color.

3) Case edge color.

4) TFL front color (if applicable).

5) Front edge color (if applicable).

6) Trim color for pull.

7) Trim color for lock plug (LR-BP Chrome only).

# Upper Storage Overhead Storage Unit

Height	Width	Number			Front — TFL			
		①	②	③	A	B	E	
<b>Case and Back TFL Grade A</b>								
16"(406mm)	36"(914mm)	BOL	-1636-TTN	S	R	\$ 1015.74	\$ 1025.82	\$ 1244.70
	42"(1067mm)	BOL	-1642-TTN	S	R	1132.71	1144.68	1404.60
	48"(1219mm)	BOL	-1648-TTN	S	R	1217.37	1231.23	1532.19
	54"(1372mm)	BOL	-1654-TTN	S	R	1289.93	1305.05	1633.37
	60"(1524mm)	BOL	-1660-TTN	S	R	1374.59	1391.60	1760.96
	66"(1676mm)	BOL	-1666-TTN	S	R	1459.25	1478.15	1888.55
	72"(1829mm)	BOL	-1672-TTN	S	R	1531.81	1551.97	1989.73
<b>Case and Back TFL Grade B</b>								
16"(406mm)	36"(914mm)	BOL	-1636-TTN	S	R	\$ 1057.96	\$ 1068.04	\$ 1286.92
	42"(1067mm)	BOL	-1642-TTN	S	R	1182.62	1194.59	1454.51
	48"(1219mm)	BOL	-1648-TTN	S	R	1274.97	1288.83	1589.79
	54"(1372mm)	BOL	-1654-TTN	S	R	1353.50	1368.62	1696.94
	60"(1524mm)	BOL	-1660-TTN	S	R	1445.85	1462.86	1832.22
	66"(1676mm)	BOL	-1666-TTN	S	R	1538.20	1557.10	1967.50
	72"(1829mm)	BOL	-1672-TTN	S	R	1616.73	1636.89	2074.65
<b>Case and Back TFL Grade E</b>								
16"(406mm)	36"(914mm)	BOL	-1636-TTN	S	R	\$ 1957.44	\$ 1967.52	\$ 2186.40
	42"(1067mm)	BOL	-1642-TTN	S	R	2246.20	2258.17	2518.09
	48"(1219mm)	BOL	-1648-TTN	S	R	2502.65	2516.51	2817.47
	54"(1372mm)	BOL	-1654-TTN	S	R	2708.82	2723.94	3052.26
	60"(1524mm)	BOL	-1660-TTN	S	R	2965.27	2982.28	3351.64
	66"(1676mm)	BOL	-1666-TTN	S	R	3221.72	3240.62	3651.02
	72"(1829mm)	BOL	-1672-TTN	S	R	3427.89	3448.05	3885.81

# Upper Storage

## Overhead Storage Unit

Height	Width	Number			Price
		①	②	③	
<b>Case TFL Grade A/Markerboard Front and Back</b>					
16"(406mm)	36"(914mm)	BOL	-1636-MMB	S R	\$ 1258.09
	42"(1067mm)	BOL	-1642-MMB	S R	1375.06
	48"(1219mm)	BOL	-1648-MMB	S R	1459.72
	54"(1372mm)	BOL	-1654-MMB	S R	1532.28
	60"(1524mm)	BOL	-1660-MMB	S R	1616.94
	66"(1676mm)	BOL	-1666-MMB	S R	1701.60
	72"(1829mm)	BOL	-1672-MMB	S R	1774.16
<b>Case TFL Grade B/Markerboard Front and Back</b>					
16"(406mm)	36"(914mm)	BOL	-1636-MMB	S R	\$ 1300.31
	42"(1067mm)	BOL	-1642-MMB	S R	1424.97
	48"(1219mm)	BOL	-1648-MMB	S R	1517.32
	54"(1372mm)	BOL	-1654-MMB	S R	1595.85
	60"(1524mm)	BOL	-1660-MMB	S R	1688.20
	66"(1676mm)	BOL	-1666-MMB	S R	1780.55
	72"(1829mm)	BOL	-1672-MMB	S R	1859.08
<b>Case TFL Grade E/Markerboard Front and Back</b>					
16"(406mm)	36"(914mm)	BOL	-1636-MMB	S R	\$ 2199.79
	42"(1067mm)	BOL	-1642-MMB	S R	2488.55
	48"(1219mm)	BOL	-1648-MMB	S R	2745.00
	54"(1372mm)	BOL	-1654-MMB	S R	2951.17
	60"(1524mm)	BOL	-1660-MMB	S R	3207.62
	66"(1676mm)	BOL	-1666-MMB	S R	3464.07
	72"(1829mm)	BOL	-1672-MMB	S R	3670.24
<b>Case and Back TFL Grade A/Markerboard Front</b>					
16"(406mm)	36"(914mm)	BOL	-1636-TMF	S R	\$ 1136.93
	42"(1067mm)	BOL	-1642-TMF	S R	1253.90
	48"(1219mm)	BOL	-1648-TMF	S R	1338.56
	54"(1372mm)	BOL	-1654-TMF	S R	1411.12
	60"(1524mm)	BOL	-1660-TMF	S R	1495.78
	66"(1676mm)	BOL	-1666-TMF	S R	1580.44
	72"(1829mm)	BOL	-1672-TMF	S R	1653.00
<b>Case and Back TFL Grade B/Markerboard Front</b>					
16"(406mm)	36"(914mm)	BOL	-1636-TMF	S R	\$ 1179.15
	42"(1067mm)	BOL	-1642-TMF	S R	1303.81
	48"(1219mm)	BOL	-1648-TMF	S R	1396.16
	54"(1372mm)	BOL	-1654-TMF	S R	1474.69
	60"(1524mm)	BOL	-1660-TMF	S R	1567.04
	66"(1676mm)	BOL	-1666-TMF	S R	1659.39
	72"(1829mm)	BOL	-1672-TMF	S R	1737.92
<b>Case and Back TFL Grade E/Markerboard Front</b>					
16"(406mm)	36"(914mm)	BOL	-1636-TMF	S R	\$ 2078.63
	42"(1067mm)	BOL	-1642-TMF	S R	2367.39
	48"(1219mm)	BOL	-1648-TMF	S R	2623.84
	54"(1372mm)	BOL	-1654-TMF	S R	2830.01
	60"(1524mm)	BOL	-1660-TMF	S R	3086.46
	66"(1676mm)	BOL	-1666-TMF	S R	3342.91
	72"(1829mm)	BOL	-1672-TMF	S R	3549.08

# Upper Storage

## Overhead Storage Unit

Height	Width	Markerboard Back Number			Front — TFL			
		①	②	③	A	B	E	
<b>Case TFL Grade A/Markerboard Back</b>								
16"(406mm)	36"(914mm)	BOL	-1636-MTK	S	R	\$ 1136.93	\$ 1147.01	\$ 1365.89
	42"(1067mm)	BOL	-1642-MTK	S	R	1253.90	1265.87	1525.79
	48"(1219mm)	BOL	-1648-MTK	S	R	1338.56	1352.42	1653.38
	54"(1372mm)	BOL	-1654-MTK	S	R	1411.12	1426.24	1754.56
	60"(1524mm)	BOL	-1660-MTK	S	R	1495.78	1512.79	1882.15
	66"(1676mm)	BOL	-1666-MTK	S	R	1580.44	1599.34	2009.74
	72"(1829mm)	BOL	-1672-MTK	S	R	1653.00	1673.16	2110.92
<b>Case TFL Grade B/Markerboard Back</b>								
16"(406mm)	36"(914mm)	BOL	-1636-MTK	S	R	\$ 1179.15	\$ 1189.23	\$ 1408.11
	42"(1067mm)	BOL	-1642-MTK	S	R	1303.81	1315.78	1575.70
	48"(1219mm)	BOL	-1648-MTK	S	R	1396.16	1410.02	1710.98
	54"(1372mm)	BOL	-1654-MTK	S	R	1474.69	1489.81	1818.13
	60"(1524mm)	BOL	-1660-MTK	S	R	1567.04	1584.05	1953.41
	66"(1676mm)	BOL	-1666-MTK	S	R	1659.39	1678.29	2088.69
	72"(1829mm)	BOL	-1672-MTK	S	R	1737.92	1758.08	2195.84
<b>Case TFL Grade E/Markerboard Back</b>								
16"(406mm)	36"(914mm)	BOL	-1636-MTK	S	R	\$2078.63	\$ 2088.71	\$ 2307.59
	42"(1067mm)	BOL	-1642-MTK	S	R	2367.39	2379.36	2639.28
	48"(1219mm)	BOL	-1648-MTK	S	R	2623.84	2637.70	2938.66
	54"(1372mm)	BOL	-1654-MTK	S	R	2830.01	2845.13	3173.45
	60"(1524mm)	BOL	-1660-MTK	S	R	3086.46	3103.47	3472.83
	66"(1676mm)	BOL	-1666-MTK	S	R	3342.91	3361.81	3772.21
	72"(1829mm)	BOL	-1672-MTK	S	R	3549.08	3569.24	4007.00

# Upper Storage Overhead Storage Unit

## Sliding Door – Dual Sided

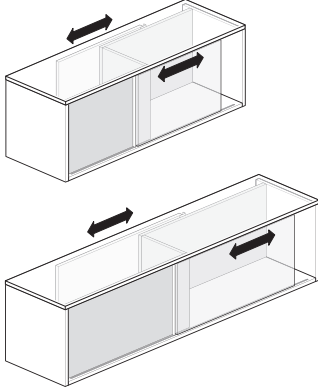

BOM-TTN  
Class BH – Discount Group XXIV

### Features

- Includes thermally fused laminate (TFL) case and divider with TFL or markerboard doors and back.
- Dual sided unit will be half of unit width on each side.
- Available for Stanchion or Top Trim mounted applications.
- Unit will have one sliding door per side.
- Available as non-locking only.

### Specification Tips

- Stanchion mounted and Top Trim mounted OSU have inset back of 1.5”(38mm) and are designed to accommodate a separately specified tackboard or slat rail.
- Units cannot be retrofitted with different door style; i.e. sliding doors cannot be changed to hinged doors.

### Stanchion Mounted Guidelines:

- Requires separately specified application specific Stanchions/Brackets.
- Mounts on double-sided Intuity benching and desking applications, Adaptable Worksurfaces in Compose panel applications, Compose 26”(660mm)H Panel, Compose Connections and Compose Beam.
- Can be mounted parallel and perpendicular to the application.
- OSU cannot be flush mounted to a worksurface; must use stanchion.
- OSU support:
  - Intuity requires stanchions, an application specific support bracket and the accessory rail mounting.
  - 26”(660mm)H Panel, Compose Connections and Compose Beam require stanchions and a support bracket for on and off modular applications use appropriate components.
- Access hatch on Intuity will clear OSU.
- When OSU are in a side-by-side application, order the next width smaller than the width of the worksurface.

### Top Trim Mounted Guidelines:

- Recommended Compose panel heights include 42”(1067mm) to 50”(1270mm). There is no limit to mounting to 26”(660mm)H to 74”(1880mm)H panels.
- Requires separately specified Compose Off Modular Top Trim (UZCC-\_\_\_\_ - A).
- For use with Compose Aluminum panel side trim only.
- **The following products are recommended to maintain the markerboard appearance:**
  - Dry erase marker kit (includes holder, six markers and eraser), order part# 7062-8001.
  - Markerboard cleaner and conditioner, order part# 7031-7001.
  - Markerboard spray cleaner, order part# 7031-7002.
- Refer to the Specification Guide for mounting application guidelines per product line.

### To Order, Specify:

1) Product number, including:

#### 1 Mounting Option:

- S** Stanchion Mounted
- T** Top Trim Mounted

#### 2 Handedness:

- L** Left Hand
- R** Right Hand

2) TFL case color.

3) Case edge color.

4) TFL front color (if applicable).

5) Front edge color (if applicable).

6) Trim color for pull.



# Upper Storage Overhead Storage Unit

Height	Width	Number		Front — TFL			
		①	②	A	B	E	
<b>Case and Back TFL Grade A</b>							
16"(406mm)	36"(914mm)	BOM	-1636-TTN	SNR	\$ 1306.77	\$ 1462.29	\$ 1681.49
	42"(1067mm)	BOM	-1642-TTN	SNR	1441.95	1626.63	1886.93
	48"(1219mm)	BOM	-1648-TTN	SNR	1544.82	1758.66	2060.06
	54"(1372mm)	BOM	-1654-TTN	SNR	1629.52	1862.80	2191.60
	60"(1524mm)	BOM	-1660-TTN	SNR	1732.39	1994.83	2364.73
	66"(1676mm)	BOM	-1666-TTN	SNR	1835.26	2126.86	2537.86
	72"(1829mm)	BOM	-1672-TTN	SNR	1919.96	2231.00	2669.40
<b>Case and Back TFL Grade B</b>							
16"(406mm)	36"(914mm)	BOM	-1636-TTN	SNR	\$ 1348.99	\$ 1504.51	\$ 1723.71
	42"(1067mm)	BOM	-1642-TTN	SNR	1491.86	1676.54	1936.84
	48"(1219mm)	BOM	-1648-TTN	SNR	1602.42	1816.26	2117.66
	54"(1372mm)	BOM	-1654-TTN	SNR	1693.09	1926.37	2255.17
	60"(1524mm)	BOM	-1660-TTN	SNR	1803.65	2066.09	2435.99
	66"(1676mm)	BOM	-1666-TTN	SNR	1914.21	2205.81	2616.81
	72"(1829mm)	BOM	-1672-TTN	SNR	2004.88	2315.92	2754.32
<b>Case and Back TFL Grade E</b>							
16"(406mm)	36"(914mm)	BOM	-1636-TTN	SNR	\$ 2248.47	\$ 2403.99	\$ 2623.19
	42"(1067mm)	BOM	-1642-TTN	SNR	2555.44	2740.12	3000.42
	48"(1219mm)	BOM	-1648-TTN	SNR	2830.10	3043.94	3345.34
	54"(1372mm)	BOM	-1654-TTN	SNR	3048.41	3281.69	3610.49
	60"(1524mm)	BOM	-1660-TTN	SNR	3323.07	3585.51	3955.41
	66"(1676mm)	BOM	-1666-TTN	SNR	3597.73	3889.33	4300.33
	72"(1829mm)	BOM	-1672-TTN	SNR	3816.04	4127.08	4565.48

# Upper Storage

## Overhead Storage Unit

Height	Width	Markerboard Back Number		Price
		①	②	
<b>Case and Back TFL Grade A/Markerboard Front</b>				
16"(406mm)	36"(914mm)	BOM	-1636-TMF SNR	\$ 1427.96
	42"(1067mm)	BOM	-1642-TMF SNR	1563.14
	48"(1219mm)	BOM	-1648-TMF SNR	1666.01
	54"(1372mm)	BOM	-1654-TMF SNR	1750.71
	60"(1524mm)	BOM	-1660-TMF SNR	1853.58
	66"(1676mm)	BOM	-1666-TMF SNR	1956.45
	72"(1829mm)	BOM	-1672-TMF SNR	2041.15
<b>Case and Back TFL Grade B/Markerboard Front</b>				
16"(406mm)	36"(914mm)	BOM	-1636-TMF SNR	\$ 1470.18
	42"(1067mm)	BOM	-1642-TMF SNR	1613.05
	48"(1219mm)	BOM	-1648-TMF SNR	1723.61
	54"(1372mm)	BOM	-1654-TMF SNR	1814.28
	60"(1524mm)	BOM	-1660-TMF SNR	1924.84
	66"(1676mm)	BOM	-1666-TMF SNR	2035.40
	72"(1829mm)	BOM	-1672-TMF SNR	2126.07
<b>Case and Back TFL Grade E/Markerboard Front</b>				
16"(406mm)	36"(914mm)	BOM	-1636-TMF SNR	\$2369.66
	42"(1067mm)	BOM	-1642-TMF SNR	2676.63
	48"(1219mm)	BOM	-1648-TMF SNR	2951.29
	54"(1372mm)	BOM	-1654-TMF SNR	3169.60
	60"(1524mm)	BOM	-1660-TMF SNR	3444.26
	66"(1676mm)	BOM	-1666-TMF SNR	3718.92
	72"(1829mm)	BOM	-1672-TMF SNR	3937.23

# Upper Storage

## Overhead Storage Unit

Height	Width	Markerboard Back Number		Front — TFL		
		①	②	A	B	E
<b>Case Grade A/Markerboard Back</b>						
16"(406mm)	36"(914mm)	BOM	-1636-MTK SNR	\$ 1427.96	\$ 1583.48	\$ 1802.68
	42"(1067mm)	BOM	-1642-MTK SNR	1563.14	1747.82	2008.12
	48"(1219mm)	BOM	-1648-MTK SNR	1666.01	1879.85	2181.25
	54"(1372mm)	BOM	-1654-MTK SNR	1750.71	1983.99	2312.79
	60"(1524mm)	BOM	-1660-MTK SNR	1853.58	2116.02	2485.92
	66"(1676mm)	BOM	-1666-MTK SNR	1956.45	2248.05	2659.05
	72"(1829mm)	BOM	-1672-MTK SNR	2041.15	2352.19	2790.59
<b>Case TFL Grade B/Markerboard Back</b>						
16"(406mm)	36"(914mm)	BOM	-1636-MTK SNR	\$ 1470.18	\$ 1625.70	\$ 1844.90
	42"(1067mm)	BOM	-1642-MTK SNR	1613.05	1797.73	2058.03
	48"(1219mm)	BOM	-1648-MTK SNR	1723.61	1937.45	2238.85
	54"(1372mm)	BOM	-1654-MTK SNR	1814.28	2047.56	2376.36
	60"(1524mm)	BOM	-1660-MTK SNR	1924.84	2187.28	2557.18
	66"(1676mm)	BOM	-1666-MTK SNR	2035.40	2327.00	2738.00
	72"(1829mm)	BOM	-1672-MTK SNR	2126.07	2437.11	2875.51
<b>Case TFL Grade E/Markerboard Back</b>						
16"(406mm)	36"(914mm)	BOM	-1636-MTK SNR	\$2369.66	\$ 2525.18	\$ 2744.38
	42"(1067mm)	BOM	-1642-MTK SNR	2676.63	2861.31	3121.61
	48"(1219mm)	BOM	-1648-MTK SNR	2951.29	3165.13	3466.53
	54"(1372mm)	BOM	-1654-MTK SNR	3169.60	3402.88	3731.68
	60"(1524mm)	BOM	-1660-MTK SNR	3444.26	3706.70	4076.60
	66"(1676mm)	BOM	-1666-MTK SNR	3718.92	4010.52	4421.52
	72"(1829mm)	BOM	-1672-MTK SNR	3937.23	4248.27	4686.67

# Upper Storage Overhead Storage Unit

## Hinged Door – Single Sided

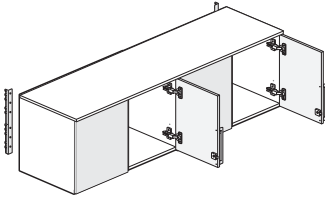
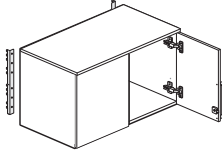

BOHP-TTN  
Class BH – Discount Group XXIV

### Features

- Includes thermally fused laminate (TFL) case with TFL or markerboard front and back and mounting brackets.
- Available for Panel mounted application only.
- Optional door pull options include Crescent, Linear, Classic, and Wing. Touch latch (no pull) option also available. Pull will be on right hand door(s) only.
  - Crescent, Linear and Classic pulls are brushed nickel finish.
  - Wing pull available as specifiable trim color.
- 24”(610mm)W - 36”(914mm)W units have two doors with one lock. Interior is one full width open space.
- 42”(1067mm)W - 72”(1829mm)W units have four doors and two locks. Interior has two half width openings separated by a TFL divider. (TFL matches case)
- Available locking or non-locking.
- Lock plug available in black or chrome.
- For lock options, refer to Lock Program section of the Accessories Price List.

### Specification Tips

- Units cannot be retrofitted with different door style; i.e. sliding doors cannot be changed to hinged doors.
- For use on Compose panels only.
- To be installed in Compose panel connector slots on same size panel or on a maximum of two panel frames that equal the width of the OSU.
- Cannot be used on top of slat tile.
- **The following products are recommended to maintain the markerboard appearance:**
  - Dry erase marker kit (includes holder, six markers and eraser), order part# 7062-8001.
  - Markerboard cleaner and conditioner, order part# 7031-7001.
  - Markerboard spray cleaner, order part# 7031-7002.
- Refer to the Specification Guide for mounting application guidelines.

### To Order, Specify:

1) Product number, including:

**1 Pull Option:** (see side bar)

**2 Lock Option:**

**N** Non-locking

**Y** Locking, add:

24”(610mm)W-

36”(914mm)W units (add **\$43.46** list)

42”(1067mm)W-

72”(1829mm)W units (add **\$86.92** list)

2) TFL case color.

3) Case edge color.

4) TFL front color (if applicable).

5) Front edge color (if applicable).

6) Pull color (Wing pull only).

7) Lock plug color (if applicable).

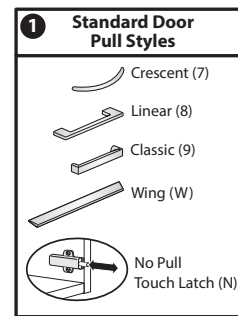

# Upper Storage Overhead Storage Unit

Height	Width	Pull	Number	①②	Front — TFL		
					A	B	E
<b>Case and Back TFL Grade A</b>							
16"(406mm)	24"(610mm)	N	BOHP-1624-TTNNN	R	\$ 759.30	\$ 766.23	\$ 916.71
		7,8,9	BOHP-1624-TTNN	R	789.56	796.49	946.97
		W	BOHP-1624-TTNNW	R	822.90	829.83	980.31
	30"(762mm)	N	BOHP-1630-TTNNN	R	\$ 843.96	\$ 852.78	\$ 1044.30
		7,8,9	BOHP-1630-TTNN	R	874.22	883.04	1074.56
		W	BOHP-1630-TTNNW	R	907.56	916.38	1107.90
	36"(914mm)	N	BOHP-1636-TTNNN	R	\$ 916.52	\$ 926.60	\$ 1145.48
		7,8,9	BOHP-1636-TTNN	R	946.78	956.86	1175.74
		W	BOHP-1636-TTNNW	R	980.12	990.20	1209.08
	42"(1067mm)	N	BOHP-1642-TTNNN	R	\$1033.49	\$1045.46	\$ 1305.38
		7,8,9	BOHP-1642-TTNN	R	1109.17	1121.14	1381.06
		W	BOHP-1642-TTNNW	R	1175.85	1187.82	1447.74
	48"(1219mm)	N	BOHP-1648-TTNNN	R	\$ 1118.15	\$ 1132.01	\$ 1432.97
		7,8,9	BOHP-1648-TTNN	R	1193.83	1207.69	1508.65
		W	BOHP-1648-TTNNW	R	1260.51	1274.37	1575.33
	54"(1372mm)	N	BOHP-1654-TTNNN	R	\$ 1190.71	\$ 1205.83	\$ 1534.15
		7,8,9	BOHP-1654-TTNN	R	1266.39	1281.51	1609.83
		W	BOHP-1654-TTNNW	R	1333.07	1348.19	1676.51
	60"(1524mm)	N	BOHP-1660-TTNNN	R	\$ 1275.37	\$ 1292.38	\$ 1661.74
		7,8,9	BOHP-1660-TTNN	R	1351.05	1368.06	1737.42
		W	BOHP-1660-TTNNW	R	1417.73	1434.74	1804.10
	66"(1676mm)	N	BOHP-1666-TTNNN	R	\$1360.03	\$ 1378.93	\$ 1789.33
		7,8,9	BOHP-1666-TTNN	R	1435.71	1454.61	1865.01
		W	BOHP-1666-TTNNW	R	1502.39	1521.29	1931.69
	72"(1829mm)	N	BOHP-1672-TTNNN	R	\$1432.59	\$ 1452.75	\$ 1890.51
		7,8,9	BOHP-1672-TTNN	R	1508.27	1528.43	1966.19
		W	BOHP-1672-TTNNW	R	1574.95	1595.11	2032.87

# Upper Storage Overhead Storage Unit

Height	Width	Pull	Number	①②	Front — TFL		
					A	B	E
<b>Case and Back TFL Grade B</b>							
16"(406mm)	24"(610mm)	N	BOHP-1624-TTNNN	R	\$ 787.86	\$ 794.79	\$ 945.27
		7,8,9	BOHP-1624-TTNN	R	818.12	825.05	975.53
		W	BOHP-1624-TTNNW	R	851.46	858.39	1008.87
	30"(762mm)	N	BOHP-1630-TTNNN	R	\$ 880.21	\$ 889.03	\$ 1080.55
		7,8,9	BOHP-1630-TTNN	R	910.47	919.29	1110.81
		W	BOHP-1630-TTNNW	R	943.81	952.63	1144.15
	36"(914mm)	N	BOHP-1636-TTNNN	R	\$ 958.74	\$ 968.82	\$ 1187.70
		7,8,9	BOHP-1636-TTNN	R	989.00	999.08	1217.96
		W	BOHP-1636-TTNNW	R	1022.34	1032.42	1251.30
	42"(1067mm)	N	BOHP-1642-TTNNN	R	\$ 1083.40	\$ 1095.37	\$ 1355.29
		7,8,9	BOHP-1642-TTNN	R	1159.08	1171.05	1430.97
		W	BOHP-1642-TTNNW	R	1225.76	1237.73	1497.65
	48"(1219mm)	N	BOHP-1648-TTNNN	R	\$ 1175.75	\$ 1189.61	\$ 1490.57
		7,8,9	BOHP-1648-TTNN	R	1251.43	1265.29	1566.25
		W	BOHP-1648-TTNNW	R	1318.11	1331.97	1632.93
	54"(1372mm)	N	BOHP-1654-TTNNN	R	\$ 1254.28	\$ 1269.40	\$ 1597.72
		7,8,9	BOHP-1654-TTNN	R	1329.96	1345.08	1673.40
		W	BOHP-1654-TTNNW	R	1396.64	1411.76	1740.08
	60"(1524mm)	N	BOHP-1660-TTNNN	R	\$ 1346.63	\$ 1363.64	\$ 1733.00
		7,8,9	BOHP-1660-TTNN	R	1422.31	1439.32	1808.68
		W	BOHP-1660-TTNNW	R	1488.99	1506.00	1875.36
	66"(1676mm)	N	BOHP-1666-TTNNN	R	\$ 1438.98	\$ 1457.88	\$ 1868.28
		7,8,9	BOHP-1666-TTNN	R	1514.66	1533.56	1943.96
		W	BOHP-1666-TTNNW	R	1581.34	1600.24	2010.64
	72"(1829mm)	N	BOHP-1672-TTNNN	R	\$ 1517.51	\$ 1537.67	\$ 1975.43
		7,8,9	BOHP-1672-TTNN	R	1593.19	1613.35	2051.11
		W	BOHP-1672-TTNNW	R	1659.87	1680.03	2117.79
<b>Case and Back TFL Grade E</b>							
16"(406mm)	24"(610mm)	N	BOHP-1624-TTNNN	R	\$ 1395.60	\$ 1402.53	\$ 1553.01
		7,8,9	BOHP-1624-TTNN	R	1425.86	1432.79	1583.27
		W	BOHP-1624-TTNNW	R	1459.20	1466.13	1616.61
	30"(762mm)	N	BOHP-1630-TTNNN	R	\$ 1652.05	\$ 1660.87	\$ 1852.39
		7,8,9	BOHP-1630-TTNN	R	1682.31	1691.13	1882.65
		W	BOHP-1630-TTNNW	R	1715.65	1724.47	1915.99
	36"(914mm)	N	BOHP-1636-TTNNN	R	\$ 1858.22	\$ 1868.30	\$ 2087.18
		7,8,9	BOHP-1636-TTNN	R	1888.48	1898.56	2117.44
		W	BOHP-1636-TTNNW	R	1921.82	1931.90	2150.78
	42"(1067mm)	N	BOHP-1642-TTNNN	R	\$ 2146.98	\$ 2158.95	\$ 2418.87
		7,8,9	BOHP-1642-TTNN	R	2222.66	2234.63	2494.55
		W	BOHP-1642-TTNNW	R	2289.34	2301.31	2561.23
	48"(1219mm)	N	BOHP-1648-TTNNN	R	\$ 2403.43	\$ 2417.29	\$ 2718.25
		7,8,9	BOHP-1648-TTNN	R	2479.11	2492.97	2793.93
		W	BOHP-1648-TTNNW	R	2545.79	2559.65	2860.61
	54"(1372mm)	N	BOHP-1654-TTNNN	R	\$ 2609.60	\$ 2624.72	\$ 2953.04
		7,8,9	BOHP-1654-TTNN	R	2685.28	2700.40	3028.72
		W	BOHP-1654-TTNNW	R	2751.96	2767.08	3095.40
	60"(1524mm)	N	BOHP-1660-TTNNN	R	\$ 2866.05	\$ 2883.06	\$ 3252.42
		7,8,9	BOHP-1660-TTNN	R	2941.73	2958.74	3328.10
		W	BOHP-1660-TTNNW	R	3008.41	3025.42	3394.78
	66"(1676mm)	N	BOHP-1666-TTNNN	R	\$ 3122.50	\$ 3141.40	\$ 3551.80
		7,8,9	BOHP-1666-TTNN	R	3198.18	3217.08	3627.48
		W	BOHP-1666-TTNNW	R	3264.86	3283.76	3694.16
	72"(1829mm)	N	BOHP-1672-TTNNN	R	\$ 3328.67	\$ 3348.83	\$ 3786.59
		7,8,9	BOHP-1672-TTNN	R	3404.35	3424.51	3862.27
		W	BOHP-1672-TTNNW	R	3471.03	3491.19	3928.95

# Upper Storage

## Overhead Storage Unit

Height	Width	Pull	Markerboard Front Number ①②	Price
<b>Case and Back TFL Grade A/Markerboard Front</b>				
16"(406mm)	24"(610mm)	N	BOHP-1624-TMFNN R	\$ 880.49
		7,8,9	BOHP-1624-TMFN R	910.75
		W	BOHP-1624-TMFNW R	944.09
	30"(762mm)	N	BOHP-1630-TMFNN R	\$ 965.15
		7,8,9	BOHP-1630-TMFN R	995.41
		W	BOHP-1630-TMFNW R	1028.75
	36"(914mm)	N	BOHP-1636-TMFNN R	\$ 1037.71
		7,8,9	BOHP-1636-TMFN R	1067.97
		W	BOHP-1636-TMFNW R	1101.31
	42"(1067mm)	N	BOHP-1642-TMFNN R	\$ 1154.68
		7,8,9	BOHP-1642-TMFN R	1230.36
		W	BOHP-1642-TMFNW R	1297.04
	48"(1219mm)	N	BOHP-1648-TMFNN R	\$1239.34
		7,8,9	BOHP-1648-TMFN R	1315.02
		W	BOHP-1648-TMFNW R	1381.70
	54"(1372mm)	N	BOHP-1654-TMFNN R	\$ 1311.90
		7,8,9	BOHP-1654-TMFN R	1387.58
		W	BOHP-1654-TMFNW R	1454.26
	60"(1524mm)	N	BOHP-1660-TMFNN R	\$1396.56
		7,8,9	BOHP-1660-TMFN R	1472.24
		W	BOHP-1660-TMFNW R	1538.92
	66"(1676mm)	N	BOHP-1666-TMFNN R	\$ 1481.22
		7,8,9	BOHP-1666-TMFN R	1556.90
		W	BOHP-1666-TMFNW R	1623.58
	72"(1829mm)	N	BOHP-1672-TMFNN R	\$ 1553.78
		7,8,9	BOHP-1672-TMFN R	1629.46
		W	BOHP-1672-TMFNW R	1696.14

# Upper Storage

## Overhead Storage Unit

Height	Width	Pull	Markerboard Front Number	①②	Price
<b>Case and Back TFL Grade B/Markerboard Front</b>					
16"(406mm)	24"(610mm)	N	BOHP-1624-TMFNN	R	\$ 909.05
		7,8,9	BOHP-1624-TMFN	R	939.31
		W	BOHP-1624-TMFNW	R	972.65
	30"(762mm)	N	BOHP-1630-TMFNN	R	\$ 1001.40
		7,8,9	BOHP-1630-TMFN	R	1031.66
		W	BOHP-1630-TMFNW	R	1065.00
	36"(914mm)	N	BOHP-1636-TMFNN	R	\$ 1079.93
		7,8,9	BOHP-1636-TMFN	R	1110.19
		W	BOHP-1636-TMFNW	R	1143.53
	42"(1067mm)	N	BOHP-1642-TMFNN	R	\$ 1204.59
		7,8,9	BOHP-1642-TMFN	R	1280.27
		W	BOHP-1642-TMFNW	R	1346.95
	48"(1219mm)	N	BOHP-1648-TMFNN	R	\$ 1296.94
		7,8,9	BOHP-1648-TMFN	R	1372.62
		W	BOHP-1648-TMFNW	R	1439.30
	54"(1372mm)	N	BOHP-1654-TMFNN	R	\$ 1375.47
		7,8,9	BOHP-1654-TMFN	R	1451.15
		W	BOHP-1654-TMFNW	R	1517.83
	60"(1524mm)	N	BOHP-1660-TMFNN	R	\$ 1467.82
		7,8,9	BOHP-1660-TMFN	R	1543.50
		W	BOHP-1660-TMFNW	R	1610.18
	66"(1676mm)	N	BOHP-1666-TMFNN	R	\$ 1560.17
		7,8,9	BOHP-1666-TMFN	R	1635.85
		W	BOHP-1666-TMFNW	R	1702.53
	72"(1829mm)	N	BOHP-1672-TMFNN	R	\$ 1638.70
		7,8,9	BOHP-1672-TMFN	R	1714.38
		W	BOHP-1672-TMFNW	R	1781.06
<b>Case and Back TFL Grade E/Markerboard Front</b>					
16"(406mm)	24"(610mm)	N	BOHP-1624-TMFNN	R	\$ 1516.79
		7,8,9	BOHP-1624-TMFN	R	1547.05
		W	BOHP-1624-TMFNW	R	1580.39
	30"(762mm)	N	BOHP-1630-TMFNN	R	\$ 1773.24
		7,8,9	BOHP-1630-TMFN	R	1803.50
		W	BOHP-1630-TMFNW	R	1836.84
	36"(914mm)	N	BOHP-1636-TMFNN	R	\$ 1979.41
		7,8,9	BOHP-1636-TMFN	R	2009.67
		W	BOHP-1636-TMFNW	R	2043.01
	42"(1067mm)	N	BOHP-1642-TMFNN	R	\$ 2268.17
		7,8,9	BOHP-1642-TMFN	R	2343.85
		W	BOHP-1642-TMFNW	R	2410.53
	48"(1219mm)	N	BOHP-1648-TMFNN	R	\$ 2524.62
		7,8,9	BOHP-1648-TMFN	R	2600.30
		W	BOHP-1648-TMFNW	R	2666.98
	54"(1372mm)	N	BOHP-1654-TMFNN	R	\$ 2730.79
		7,8,9	BOHP-1654-TMFN	R	2806.47
		W	BOHP-1654-TMFNW	R	2873.15
	60"(1524mm)	N	BOHP-1660-TMFNN	R	\$ 2987.24
		7,8,9	BOHP-1660-TMFN	R	3062.92
		W	BOHP-1660-TMFNW	R	3129.60
	66"(1676mm)	N	BOHP-1666-TMFNN	R	\$ 3243.69
		7,8,9	BOHP-1666-TMFN	R	3319.37
		W	BOHP-1666-TMFNW	R	3386.05
	72"(1829mm)	N	BOHP-1672-TMFNN	R	\$ 3449.86
		7,8,9	BOHP-1672-TMFN	R	3525.54
		W	BOHP-1672-TMFNW	R	3592.22



# Desk-Height Storage Support

For use with Intuity Benching, Be\_Hold Storage, and A Series Storage — Stanchions

## Stanchion

AUSK-Universal  
(N) No USB Power  
(Worksurface Supported)

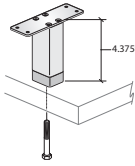

Stanchion  
Be\_Hold

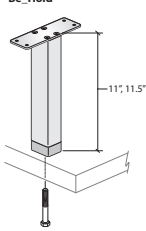

AUSK-Intuity  
(U) USB Power

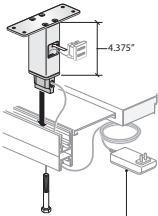

AUSK-Intuity  
(N) No USB Power

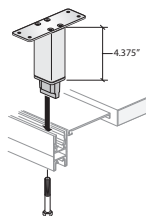

**NOTE:** USB Charging Cable Separately Specified

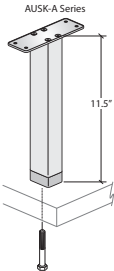

AUSK  
Class IN - Discount Group XXIII

### Features

- Includes one painted stanchion and attachment hardware.
- USB Power option on Intuity Stanchion includes a cutout for USB module.

### Specification Tips

- Supports Upper Storage - Overhead Storage Unit - Stanchion Mounted in parallel or perpendicular applications.
- Available for use with Intuity Desking, Be\_Hold Storage, and A Series Storage.
- All Stanchions **not for use with Off-Modular Rail for Storage.**
- Intuity Stanchion Power Cutout Guidelines:
  - USB power only available with Intuity Stanchion only.
  - For USB power, specify USB module and cables separately. (Retrofit USB Charging Cable EUDX-U000-B OR EUDX-U000-W.)
- See Specification Guide for specific application details and number of stanchions needed.

### To Order, Specify:

1) Product number, including:

**1 Power Cutout Option (Intuity only):**

**N** No Power

**U** USB Power upcharge (add **\$34.20** list)

2) Trim color.

Height	Application	Number <sup>1</sup>	Trim	
			A	B
4.375"(110mm)	Intuity Benching	AUSK-0400-B	\$ 81.71	\$ 85.13
	Universal (29"(737mm)H WS and 2H Be_Hold Storage)	AUSK-0400-UN	81.71	85.13
11.5"(292mm)	1.5H A Series Storage	AUSK-1200-GN	\$114.35	\$124.73
11"(279mm)	1.5H Be_Hold Storage (with 1.18"(30mm) thick top)	AUSK-1100-BN	\$110.27	\$ 119.78
11.5"(292mm)	1.5H Be_Hold Storage (with 0.75"(19mm) thick top)	AUSK-1200-BN	114.35	124.73

# Upper Storage Support

## For use with Intuity Benching

### Worksurface to Storage Bracket – Intuity with Access Hatch Mid-Mod Mount

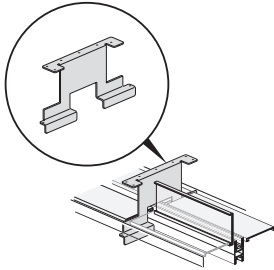

ZBBM  
Class IN - Discount Group XXIII

**Feature**

- One painted steel bracket with mounting hardware.

**Specification Tips**

- Required when Overhead Storage Unit is centered on an Intuity starter or add on kit with access hatches.
- Bracket mounts between the split in the access hatch.
- Bracket is centered on Overhead Storage Unit.
- Used in combination with required Intuity Stanchions and Accessory Rail Mounting Bracket Kit.
- Bracket is **not for use with Off-Modular Rail for Storage.**
- One bracket is required for each Overhead Storage Unit.
- See Specification Guide for planning information.

**To Order, Specify:**

- 1) Product number.
- 2) Trim color.

Number	Trim	
	A	B
ZBBM- 0410- PSN	\$111.20	\$113.06

### Worksurface to Storage Bracket – Intuity without Access Hatch

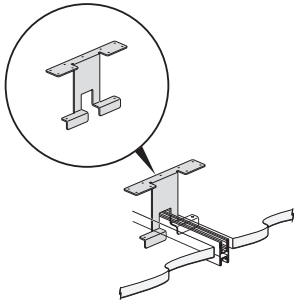

ZBBB  
Class IN - Discount Group XXIII

**Feature**

- One painted steel bracket with mounting hardware.

**Specification Tips**

- Required when Overhead Storage Unit is centered on an Intuity starter or add on kit without access hatches.
- Bracket mounts between the split in the access hatch.
- Bracket is centered on Overhead Storage Unit.
- Used in combination with required Intuity Stanchions and Accessory Rail Mounting Bracket Kit.
- Bracket is **not for use with Off-Modular Rail for Storage.**
- One bracket is required for each Overhead Storage Unit.
- See Specification Guide for planning information.

**To Order, Specify:**

- 1) Product number.
- 2) Trim color.

Number	Trim	
	A	B
ZBBB-0410-PCN	\$111.20	\$113.06

# Upper Storage Support

## For use with Intuity Benching

### Accessory Rail Mounting Bracket Kit, Double Sided

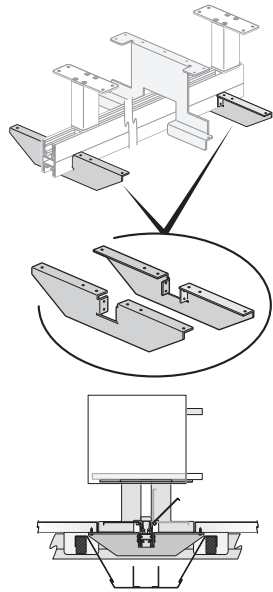

**Features**

- Includes two mounting brackets and attachment hardware.
- Allows attachment of two accessory rails (back-to-back) in a double-sided application.
- Brackets are black finish color.

**Specification Tip**

- Required when mounting OSU with Intuity Stanchion. See Specification Guide for application guidelines.

**To Order, Specify:**

- 1) Product number.  
(No finish specification required.)

Height	Actual Depth	Number	Price
3"(76mm)	13.75"(349mm)	BABD- 0000	\$116.12

BABD  
Class IN - Discount Group XXIII

# Upper Storage Support

## For use with Compose Panels

### Off Modular Top Trim Mounting 18”(457mm)- 120”(3048mm) for Compose

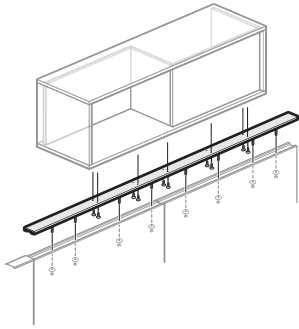

UZCC  
Class BC - Discount Group XXII

**Feature**

- Includes Full Profile Aluminum Off Modular top trim and attachment hardware.

**Specification Tips**

- Designed to be used in Full Profile Aluminum top trim applications only.
- Recommended panel height is 42”(1067mm) to 50”(1270mm).
- Not recommended for use with 26”(660mm)H Compose Panel, Connections or Beam.
- Use to center mount a Overhead Storage Unit to modular or off modular application on a panel.

**To Order, Specify:**

- 1) Product number.
- 2) Trim color.

Number	Trim	
	A	B
UZCC-0018-A	\$ 187.31	\$ 189.02
UZCC-0024-A	203.75	206.32
UZCC-0030-A	220.19	222.76
UZCC-0036-A	236.63	239.20
UZCC-0042-A	253.07	255.64
UZCC-0048-A	269.51	272.08
UZCC-0051-A	277.73	280.30
UZCC-0054-A	285.95	288.52
UZCC-0060-A	302.39	304.96
UZCC-0063-A	350.01	352.58
UZCC-0066-A	358.23	360.80
UZCC-0072-A	374.67	377.24
UZCC-0075-A	418.86	421.43
UZCC-0078-A	427.08	429.65
UZCC-0084-A	443.52	446.09
UZCC-0090-A	459.96	462.53
UZCC-0096-A	476.40	478.97
UZCC-0102-A	492.84	495.41
UZCC-0108-A	509.28	511.85
UZCC-0114-A	525.72	528.29
UZCC-0120-A	542.16	544.73

# Upper Storage Support

For use with Compose 26”(660mm)H Panel, Connections and Beam

## Centered Single Panel Mount Stanchion for Aluminum Top Trim

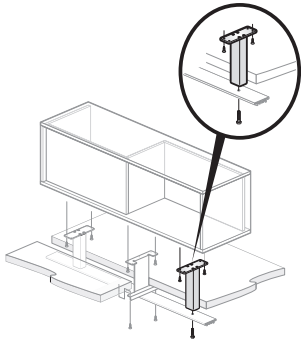

ZZBP-PAN  
Class IN - Discount Group XXIII

### Feature

- Includes one painted stanchion and attachment hardware.

### Specification Tips

- Designed to be used with Compose 26”(660mm)H Panel, Connections and Beam with standard aluminum top trim. 16”(406mm)H Upper Storage - Stanchion Mounted install centered on a single panel.
- No USB power available.
- For use with Be\_Hold stanchion mounted Sliding Door and Open Overhead Storage Units.
- Not for use with:
  - Work rail top trim
  - Off-Modular Rail for storage
  - Be\_Hold Hinged Door OSU
- See Specification Guide for specific application details and number of stanchions needed.

### To Order, Specify:

- 1) Product number.
- 2) Trim color.

Height	Number	Trim	
		A	B
8”(203mm)	ZZBP-0800-PAN	\$200.20	\$218.68

## Stanchion for Work Rail Top Trim

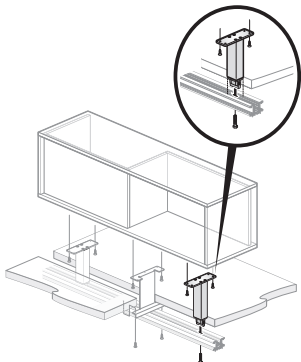

ZZBP-PGN  
Class IN - Discount Group XXIII

### Feature

- Includes one painted stanchion and attachment hardware.

### Specification Tips

- Designed to be used with Compose 26”(660mm)H Panel, Connections and Beam with work rail top trim. 16”(406mm)H Upper Storage - Stanchion Mounted install centered on a single panel.
- No USB power available.
- For use with Be\_Hold stanchion mounted Sliding Door and Open Overhead Storage Units.
- Not for use with:
  - Standard aluminum top trim
  - Off-Modular Rail for storage
  - Be\_Hold Hinged Door OSU
- See Specification Guide for specific application details and number of stanchions needed.

### To Order, Specify:

- 1) Product number.
- 2) Trim color.

Height	Number	Trim	
		A	B
7”(178mm)	ZZBP-0700-PGN	\$246.41	\$263.35

# Upper Storage Support

For use with Compose 26”(660mm)H Panel, Connections and Beam

## Worksurface to Storage Bracket

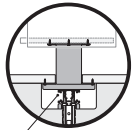
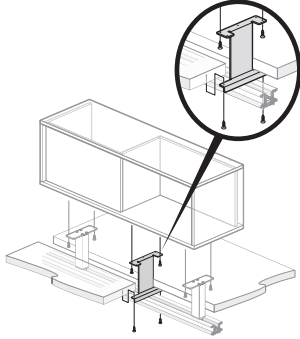

Work Rail Top Trim

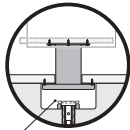

Aluminum Top Trim

ZVBM-PWN  
Class IN - Discount Group XXIII

### Feature

- Includes one painted bracket and mounting hardware.

### Specification Tips

- Designed to be used with Compose 26”(660mm)H Panel, Connections and Beam with work rail top trim or standard aluminum top trim. 16”(406mm)H Upper Storage - Stanchion Mounted install centered on a single panel.
- Requires an attached worksurface on both sides of panel.
- For use with Be\_Hold stanchion mounted Sliding Door and Open Overhead Storage Units.
- Not for use with:
  - Off-Modular Rail for storage
  - Be\_Hold Hinged Door OSU
- One bracket is required for each 16”(406mm)H Upper Storage - Unit - Stanchion Mounted.
- See Specification Guide for specific application details and number of stanchions needed.

### To Order, Specify:

- 1) Product number.
- 2) Trim color.

Number	Trim	
	A	B
ZVBM- 0603- PWN	\$111.20	\$113.06

# Upper Storage Support

For use with Compose 26”(660mm)H Panel, Connections and Beam

## Off-Modular Rail Mounting — Compose to Be\_Hold Upper Storage - Stanchion Mounted

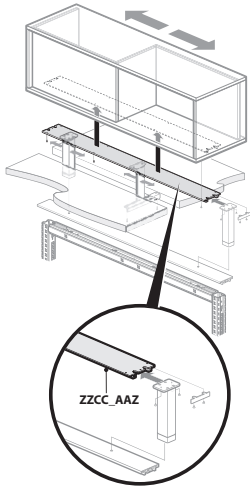

UZCC-AAZ  
Class BC - Discount Group XXII

**Feature**

- Includes off modular rail and attachment hardware.

**Specification Tips**

- Allows stanchion placement flexibility with Compose 26”(660mm)H Panel, Connections and Beam panel applications.
- One work rail to one component.
- Work rail and component must be sized the same.
- Requires separately specified Off-Modular Stanchions (ZZBP-0800-PAZ or ZZBP-0700-PGZ), Worksurface to Storage Bracket – For use with Off-Modular Rail (ZVBM-0603-PZN), 16”(406mm)H Upper Storage - Stanchion Mounted to complete the application.
- For use with Be\_Hold stanchion mounted Sliding Door and Open Overhead Storage Units.
- Not for use with Be\_Hold Hinged Door Overhead Storage Unit.
- See Specification Guide for specific application details and number of stanchions needed.

**To Order, Specify:**

- 1) Product number.
- 2) Trim color.

Number	Trim	
	A	B
UZCC-0024-AAZ	\$1070.94	\$1075.88
UZCC-0030-AAZ	1113.72	1120.76
UZCC-0036-AAZ	1156.50	1165.64
UZCC-0042-AAZ	1199.28	1210.52
UZCC-0048-AAZ	1242.06	1255.40
UZCC-0054-AAZ	1284.84	1300.28
UZCC-0060-AAZ	1327.62	1345.16
UZCC-0066-AAZ	1370.40	1390.04
UZCC-0072-AAZ	1413.18	1434.92

## Off-Modular Rail Mounting — End Cap for Be\_Hold Upper Storage - Stanchion Mounted

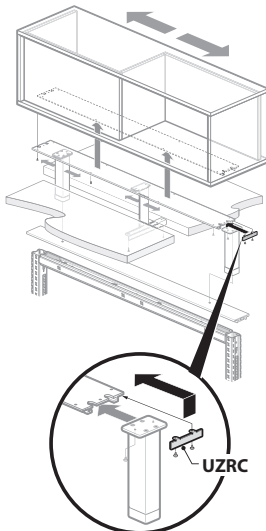

UZRC-0000  
Class BC - Discount Group XXII

**Feature**

- Includes two end caps and hardware

**Specification Tip**

- For use when the ends of the Off-Modular Rail are exposed.

**To Order, Specify:**

- 1) Product number.
- 2) Trim surface color.

Number	Trim	
	A	B
UZRC-0000	\$156.62	\$163.64

# Upper Storage Support

For use with Compose 26”(660mm)H Panel, Connections and Beam

## Off-Modular Rail Mounting Stanchion – For Standard Aluminum Top Trim

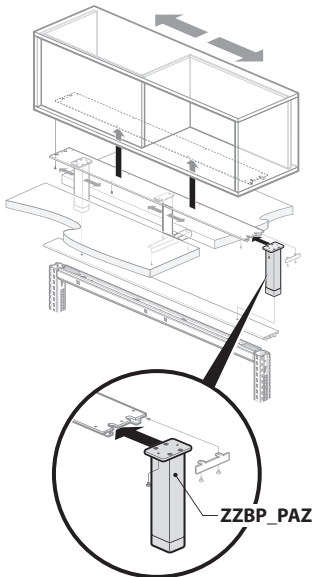

ZZBP-PAZ  
Class IN - Discount Group XXIII

### Feature

- Includes one painted stanchion and attachment hardware.

### Specification Tips

- Designed to be used with Compose 26”(660mm)H Panel, Connections and Beam with standard aluminum top trim. 16”(406mm)H Upper Storage - OSU - Stanchion Mounted install centered on a single or double panel run with a shared top cap as long as the stanchion does not line up with the joint between the two panels.
- This stanchion must always be paired with the Active Components Stiffener Bracket for Compose Off-Modular (ZVBM-0603-PZN) and required attached worksurfaces or storage tops for stability.
- No USB power available.
- Requires separately specified Off-Modular Rail (UZOC-00\_-AAZ), Worksurface to Storage Bracket – For use with Off-Modular Rail, 16”(406mm)H Upper Storage - Stanchion Mounted to complete the application.
- For use with Be\_Hold stanchion mounted Sliding Door and Open Overhead Storage Units.
- Not for use with:
  - Work rail top trim
  - Be\_Hold Hinged Door OSU
- See Specification Guide for specific application details and number of stanchions needed.

### To Order, Specify:

- 1) Product number.
- 2) Trim color.

Height	Number	Trim	
		A	B
8”(203mm)	ZZBP- 0800- PAZ	\$200.20	\$218.68

## Off-Modular Rail Mounting Stanchion – For Work Rail Top Trim

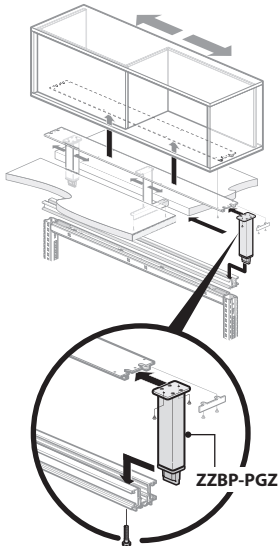

ZZBP-PGZ  
Class IN - Discount Group XXIII

### Feature

- Includes one painted stanchion and attachment hardware.

### Specification Tips

- Designed to be used with Compose 26”(660mm)H Panel, Connections and Beam with work rail top trim. 16”(406mm)H Upper Storage - OSU - Stanchion Mounted install centered on a single panel.
- No USB power available.
- Requires separately specified Off-Modular Rail (UZOC-00\_-AAZ), Worksurface to Storage Bracket – For use with Off-Modular Rail, 16”(406mm)H Upper Storage - Stanchion Mounted to complete the application.
- For use with Be\_Hold stanchion mounted Sliding Door and Open Overhead Storage Units.
- Not for use with:
  - Standard aluminum top trim
  - Be\_Hold Hinged Door OSU
- See Specification Guide for specific application details and number of stanchions needed.

### To Order, Specify:

- 1) Product number.
- 2) Trim color.

Height	Number	Trim	
		A	B
7”(178mm)	ZZBP- 0700- PGZ	\$246.41	\$263.35



# Upper Storage Support

For use with Compose 26”(660mm)H Panel, Connections and Beam

## Off-Modular Rail Mounting Worksurface to Storage Bracket

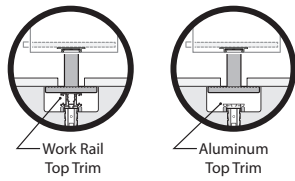
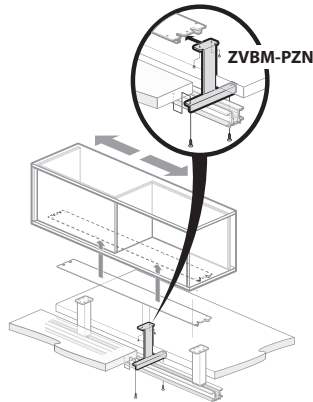

ZVBM-PZN  
Class IN - Discount Group XXII

**Feature**

- Includes one painted bracket and mounting hardware.

**Specification Tips**

- Designed to be used with Compose 26”(660mm)H Panel, Connections and Beam with work rail top trim or standard aluminum top trim.
- Requires an attached worksurface on both sides of panel.
- Requires separately specified Off-Modular Rail (UZOC-00\_-AAZ), Off-Modular Stanchions, 16”(406mm)H Upper Storage - Stanchion Mounted to complete the application.
- For use with Be\_Hold stanchion mounted Sliding Door and Open Overhead Storage Units.
- Not for use with Be\_Hold Hinged Door Overhead Storage Unit.
- One bracket is required for each 16”(406mm)H Upper Storage - OSU - Stanchion Mounted.
- See Specification Guide for specific application details and number of stanchions needed.

**To Order, Specify:**

- 1) Product number.
- 2) Trim color.

Number	Trim	
	A	B
ZVBM-0603-PZN	\$111.20	\$113.06

# Freestanding Storage

## Bookcase

### Catalog Logic

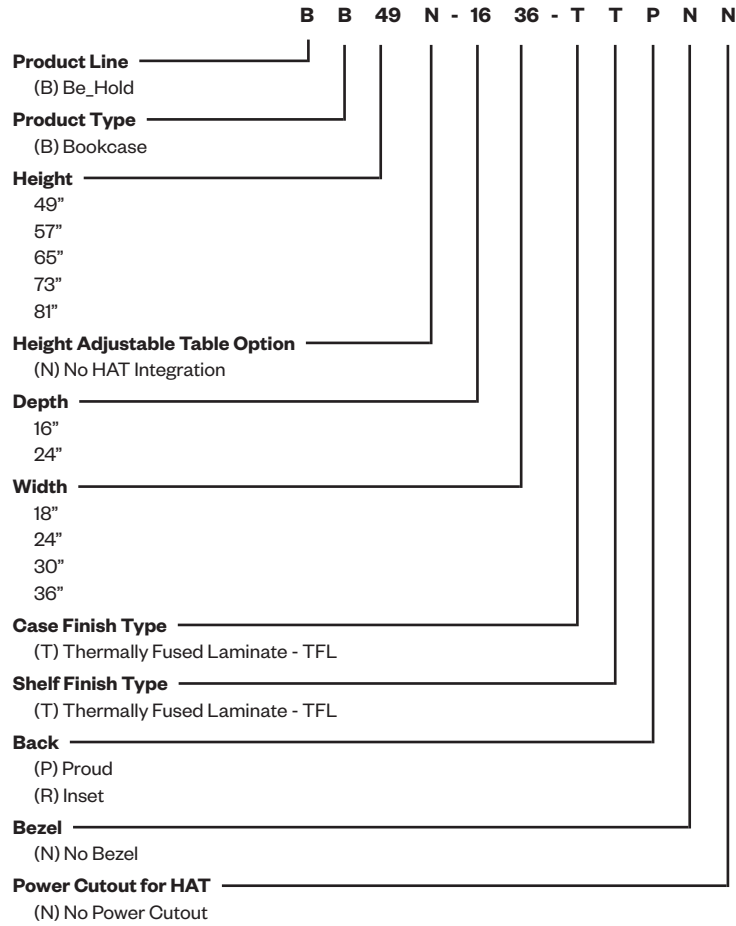

# Freestanding Storage

## Bookcase

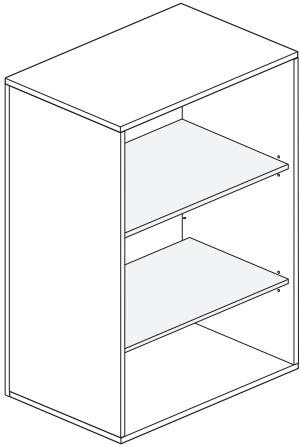

BB49N

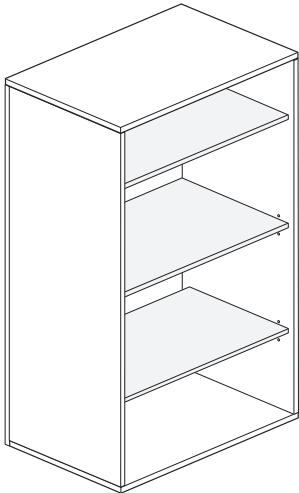

BB57N

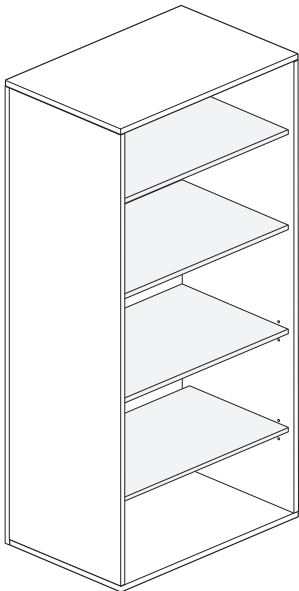

BB73N

Class BH – Discount Group XXIV

### Features

- Includes one thermally fused laminate (TFL) bookcase with TFL shelves, glides and finished top.
- Available with proud or inset back.
- TFL shelves match case.
- 49”(1245mm)H bookcase has one fixed and one adjustable shelf.
- 57”(1448mm)H and 65”(1651mm)H bookcases have one fixed and two adjustable shelves.
- 73”(1854mm)H and 81”(2057mm)H bookcases have one fixed and three adjustable shelves.
- Glides provide 1”(25mm) leveling adjustment range.

### Specification Tips

- Proud back option is recommended when the back of the storage is exposed or visible; proud back will not increase storage depth.
- Inset back option is recommended for an application where the storage back is not visible.
- Height adjustable shelves insert into designated mounting locations. For fixed shelf location, refer to Product Details.
- Not for use with Stack On Storage or Legs.
- For use with separately specified Personal Drawer.
- Refer to the Specification Guide for product application information.

### To Order, Specify:

1) Product number, including:

**1 Back Option:**

**R** Inset Back

**P** Proud Back

2) TFL color.

3) Edge color.

# Freestanding Storage Bookcase

Height	Depth	Width	Number ①	TFL		
				A	B	E
49"(1245mm)	16"(406mm)	18"(457mm)	BB49N-1618-TT ■ NN	\$ 937.39	\$ 963.76	\$ 1530.13
		24"(610mm)	BB49N-1624-TT ■ NN	1006.21	1037.45	1707.35
		30"(762mm)	BB49N-1630-TT ■ NN	1075.03	1111.14	1884.57
		36"(914mm)	BB49N-1636-TT ■ NN	1131.71	1171.84	2030.53
	24"(610mm)	18"(457mm)	BB49N-2418-TT ■ NN	\$ 1074.94	\$ 1110.87	\$ 1884.30
		24"(610mm)	BB49N-2424-TT ■ NN	1155.90	1197.55	2092.78
		30"(762mm)	BB49N-2430-TT ■ NN	1236.86	1284.23	2301.26
		36"(914mm)	BB49N-2436-TT ■ NN	1317.82	1370.91	2509.74
57"(1448mm)	16"(406mm)	18"(457mm)	BB57N-1618-TT ■ NN	\$ 1021.16	\$1050.93	\$ 1690.38
		24"(610mm)	BB57N-1624-TT ■ NN	1094.03	1128.96	1878.03
		30"(762mm)	BB57N-1630-TT ■ NN	1170.95	1211.33	2076.11
		36"(914mm)	BB57N-1636-TT ■ NN	1231.68	1276.37	2232.50
	24"(610mm)	18"(457mm)	BB57N-2418-TT ■ NN	\$ 1166.80	\$1206.69	\$2065.38
		24"(610mm)	BB57N-2424-TT ■ NN	1251.81	1297.71	2284.29
		30"(762mm)	BB57N-2430-TT ■ NN	1340.87	1393.07	2513.63
		36"(914mm)	BB57N-2436-TT ■ NN	1425.88	1484.09	2732.54
65"(1651mm)	16"(406mm)	18"(457mm)	BB65N-1618-TT ■ NN	\$1096.84	\$ 1129.45	\$ 1829.80
		24"(610mm)	BB65N-1624-TT ■ NN	1177.81	1216.16	2038.31
		30"(762mm)	BB65N-1630-TT ■ NN	1258.78	1302.87	2246.82
		36"(914mm)	BB65N-1636-TT ■ NN	1323.56	1372.25	2413.64
	24"(610mm)	18"(457mm)	BB65N-2418-TT ■ NN	\$ 1266.75	\$ 1311.16	\$ 2267.29
		24"(610mm)	BB65N-2424-TT ■ NN	1359.86	1410.86	2507.06
		30"(762mm)	BB65N-2430-TT ■ NN	1452.97	1510.56	2746.83
		36"(914mm)	BB65N-2436-TT ■ NN	1542.03	1605.92	2976.17
73"(1854mm)	16"(406mm)	18"(457mm)	BB73N-1618-TT ■ NN	\$ 1173.88	\$1209.89	\$ 1983.32
		24"(610mm)	BB73N-1624-TT ■ NN	1258.90	1300.94	2202.26
		30"(762mm)	BB73N-1630-TT ■ NN	1343.92	1391.99	2421.20
		36"(914mm)	BB73N-1636-TT ■ NN	1416.80	1470.05	2608.88
	24"(610mm)	18"(457mm)	BB73N-2418-TT ■ NN	\$ 1351.88	\$1400.25	\$ 2441.64
		24"(610mm)	BB73N-2424-TT ■ NN	1449.04	1504.29	2691.84
		30"(762mm)	BB73N-2430-TT ■ NN	1546.20	1608.33	2942.04
		36"(914mm)	BB73N-2436-TT ■ NN	1643.36	1712.37	3192.24
81"(2057mm)	16"(406mm)	18"(457mm)	BB81N-1618-TT ■ NN	\$ 1249.57	\$ 1288.42	\$ 2122.75
		24"(610mm)	BB81N-1624-TT ■ NN	1338.64	1383.81	2352.12
		30"(762mm)	BB81N-1630-TT ■ NN	1431.76	1483.54	2591.92
		36"(914mm)	BB81N-1636-TT ■ NN	1508.69	1565.94	2790.03
	24"(610mm)	18"(457mm)	BB81N-2418-TT ■ NN	\$ 1443.75	\$1496.08	\$ 2622.73
		24"(610mm)	BB81N-2424-TT ■ NN	1544.96	1604.46	2883.36
		30"(762mm)	BB81N-2430-TT ■ NN	1650.22	1717.18	3154.42
		36"(914mm)	BB81N-2436-TT ■ NN	1751.43	1825.56	3415.05

# Freestanding Storage Storage Cabinet

## Catalog Logic

B S 49 - 16 36 - T T N P 7 Y R

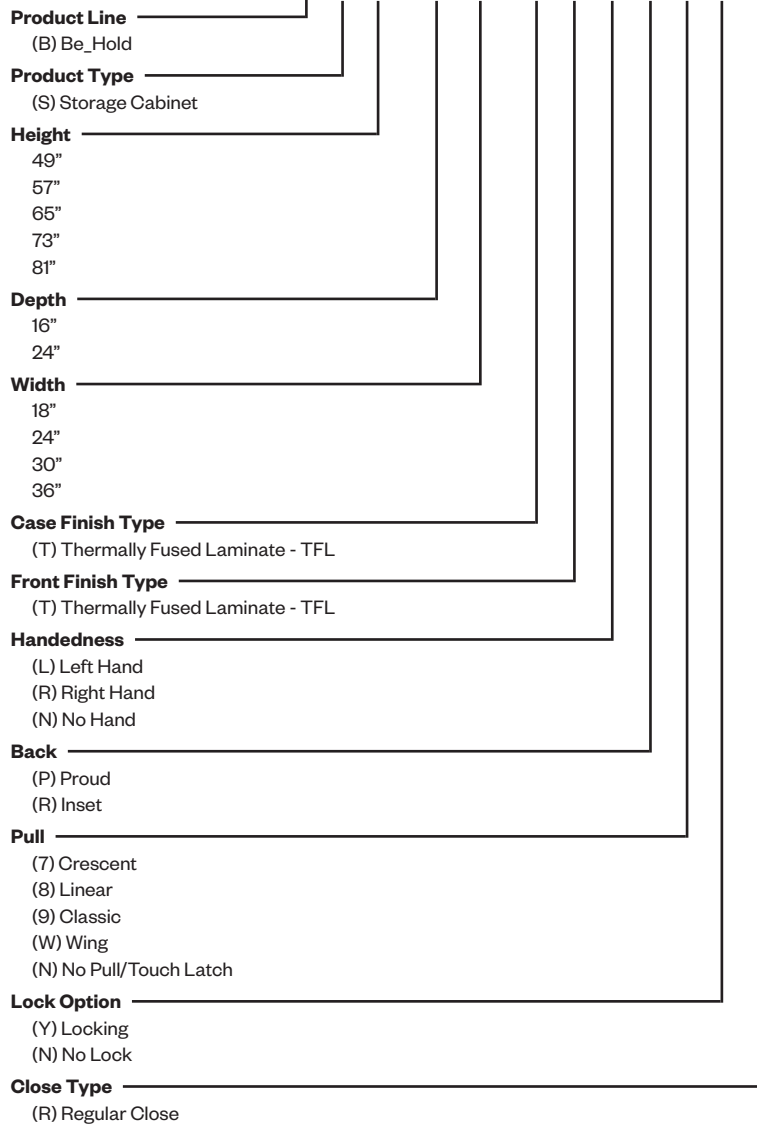

# Freestanding Storage

## Storage Cabinet

### Single Hinged Door — 18"W

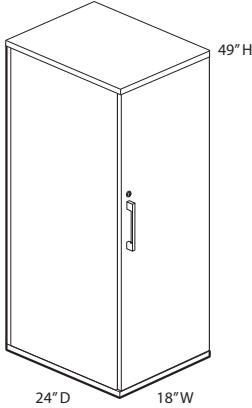

24"D 18"W

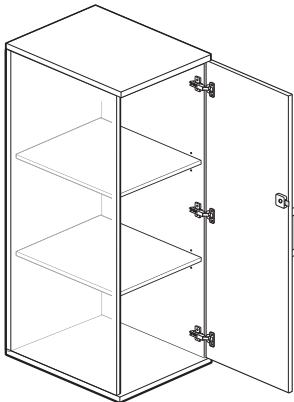

BS49-2418

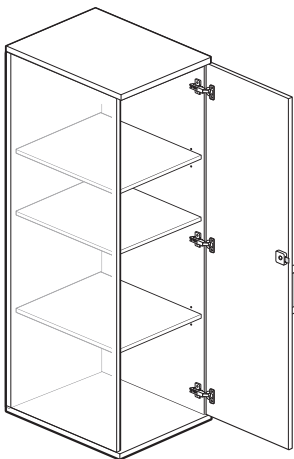

BS57-2418

Class BH – Discount Group XXIV

### Features

- Includes thermally fused laminate (TFL) storage cabinet with one fixed and one to three adjustable shelves, glides, concealed hinges and finished top.
- Shelves are TFL and match cabinet.
- 49"(1245mm)H cabinet has one fixed and one height adjustable shelf.
- 57"(1448mm)H and 65"(1651mm)H cabinets have one fixed and two height adjustable shelves.
- 73"(1854mm)H and 81"(2057mm)H cabinets have one fixed and three height adjustable shelves.
- Available with proud or inset back.
- Glides provide 1"(25mm) leveling adjustment.
- Standard with one right or left hand thermally fused laminate (TFL) door.
- Door pull options include Crescent, Linear, Classic, and Wing. Touch latch (no pull) option also available.
  - Crescent, Linear and Classic pulls are brushed nickel finish.
  - Wing pull available as specifiable trim color.
- Available locking or non-locking.
- Lock plug available in black or chrome.
- For lock options, refer to Lock Program section of the Accessories Price List.

### Specification Tips

- Proud back option is recommended when the back of the storage is exposed or visible; proud back will not increase storage depth.
- Inset back option is recommended for an application where the storage back is not visible.
- Height adjustable shelf inserts into designated mounting locations. For fixed shelf location see Product Details.
- Not for use with Stack-On Storage or legs.
- Refer to the Specification Guide for product application information.

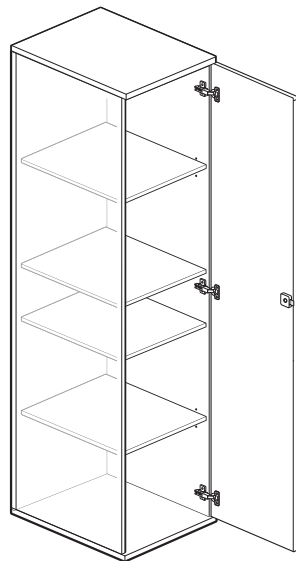

BS73-2418

### To Order, Specify:

1) Product number, including:

#### 1 Door Handedness:

- L** Left Hand
- R** Right Hand

#### 2 Back Option:

- R** Inset Back
- P** Proud Back

#### 3 Pull Option: (see side bar)

#### 4 Lock Option:

- N** No Lock
- Y** Lock (add **\$43.46** list)

2) TFL color for case.

3) Edge color for case.





4) TFL color for front.

5) Edge color for front.

6) Trim color for Wing pull (if applicable).

7) Trim color for lock plug (if applicable).

**3 Standard Door Pull Styles**

-  Crescent (7)
-  Linear (8)
-  Classic (9)
-  Wing (W)
-  No Pull Touch Latch (N)



# Freestanding Storage Storage Cabinet

Height	Depth	Width	Pull	Number	①②③④	Front — TFL				
						A	B	E		
<b>65"(1651mm)H</b>										
<b>Case TFL Grade A</b>										
65"(1651mm)	16"(406mm)	18"(457mm)	N	BS65-1618-TT	■ ■ ■ ■ ■ ■ ■ ■ ■ ■	N	R	\$ 1465.13	\$ 1474.70	\$ 1678.97
			7,8,9	BS65-1618-TT	■ ■ ■ ■ ■ ■ ■ ■ ■ ■		R	1471.95	1481.52	1685.79
			W	BS65-1618-TT	■ ■ ■ ■ ■ ■ ■ ■ ■ ■	W	R	1486.99	1496.56	1700.83
24"(610mm)	18"(457mm)	N	BS65-2418-TT	■ ■ ■ ■ ■ ■ ■ ■ ■ ■	N	R	\$ 1670.09	\$ 1679.66	\$ 1883.93	
		7,8,9	BS65-2418-TT	■ ■ ■ ■ ■ ■ ■ ■ ■ ■		R	1676.91	1686.48	1890.75	
		W	BS65-2418-TT	■ ■ ■ ■ ■ ■ ■ ■ ■ ■	W	R	1691.95	1701.52	1905.79	
<b>Case TFL Grade B</b>										
65"(1651mm)	16"(406mm)	18"(457mm)	N	BS65-1618-TT	■ ■ ■ ■ ■ ■ ■ ■ ■ ■	N	R	\$ 1490.15	\$ 1499.72	\$ 1703.99
			7,8,9	BS65-1618-TT	■ ■ ■ ■ ■ ■ ■ ■ ■ ■		R	1496.97	1506.54	1710.81
			W	BS65-1618-TT	■ ■ ■ ■ ■ ■ ■ ■ ■ ■	W	R	1512.01	1521.58	1725.85
24"(610mm)	18"(457mm)	N	BS65-2418-TT	■ ■ ■ ■ ■ ■ ■ ■ ■ ■	N	R	\$ 1702.98	\$ 1712.55	\$ 1916.82	
		7,8,9	BS65-2418-TT	■ ■ ■ ■ ■ ■ ■ ■ ■ ■		R	1709.80	1719.37	1923.64	
		W	BS65-2418-TT	■ ■ ■ ■ ■ ■ ■ ■ ■ ■	W	R	1724.84	1734.41	1938.68	
<b>Case TFL Grade E</b>										
65"(1651mm)	16"(406mm)	18"(457mm)	N	BS65-1618-TT	■ ■ ■ ■ ■ ■ ■ ■ ■ ■	N	R	\$ 2021.93	\$ 2031.50	\$ 2235.77
			7,8,9	BS65-1618-TT	■ ■ ■ ■ ■ ■ ■ ■ ■ ■		R	2028.75	2038.32	2242.59
			W	BS65-1618-TT	■ ■ ■ ■ ■ ■ ■ ■ ■ ■	W	R	2043.79	2053.36	2257.63
24"(610mm)	18"(457mm)	N	BS65-2418-TT	■ ■ ■ ■ ■ ■ ■ ■ ■ ■	N	R	\$ 2401.61	\$ 2411.18	\$ 2615.45	
		7,8,9	BS65-2418-TT	■ ■ ■ ■ ■ ■ ■ ■ ■ ■		R	2408.43	2418.00	2622.27	
		W	BS65-2418-TT	■ ■ ■ ■ ■ ■ ■ ■ ■ ■	W	R	2423.47	2433.04	2637.31	
<b>73"(1854mm)H</b>										
<b>Case TFL Grade A</b>										
73"(1854mm)	16"(406mm)	18"(457mm)	N	BS73-1618-TT	■ ■ ■ ■ ■ ■ ■ ■ ■ ■	N	R	\$ 1563.53	\$ 1574.26	\$ 1803.29
			7,8,9	BS73-1618-TT	■ ■ ■ ■ ■ ■ ■ ■ ■ ■		R	1570.35	1581.08	1810.11
			W	BS73-1618-TT	■ ■ ■ ■ ■ ■ ■ ■ ■ ■	W	R	1585.39	1596.12	1825.15
24"(610mm)	18"(457mm)	N	BS73-2418-TT	■ ■ ■ ■ ■ ■ ■ ■ ■ ■	N	R	\$ 1776.69	\$ 1787.42	\$ 2016.45	
		7,8,9	BS73-2418-TT	■ ■ ■ ■ ■ ■ ■ ■ ■ ■		R	1783.51	1794.24	2023.27	
		W	BS73-2418-TT	■ ■ ■ ■ ■ ■ ■ ■ ■ ■	W	R	1798.55	1809.28	2038.31	
<b>Case TFL Grade B</b>										
73"(1854mm)	16"(406mm)	18"(457mm)	N	BS73-1618-TT	■ ■ ■ ■ ■ ■ ■ ■ ■ ■	N	R	\$ 1590.87	\$ 1601.60	\$ 1830.63
			7,8,9	BS73-1618-TT	■ ■ ■ ■ ■ ■ ■ ■ ■ ■		R	1597.69	1608.42	1837.45
			W	BS73-1618-TT	■ ■ ■ ■ ■ ■ ■ ■ ■ ■	W	R	1612.73	1623.46	1852.49
24"(610mm)	18"(457mm)	N	BS73-2418-TT	■ ■ ■ ■ ■ ■ ■ ■ ■ ■	N	R	\$ 1812.19	\$ 1822.92	\$ 2051.95	
		7,8,9	BS73-2418-TT	■ ■ ■ ■ ■ ■ ■ ■ ■ ■		R	1819.01	1829.74	2058.77	
		W	BS73-2418-TT	■ ■ ■ ■ ■ ■ ■ ■ ■ ■	W	R	1834.05	1844.78	2073.81	
<b>Case TFL Grade E</b>										
73"(1854mm)	16"(406mm)	18"(457mm)	N	BS73-1618-TT	■ ■ ■ ■ ■ ■ ■ ■ ■ ■	N	R	\$ 2172.17	\$ 2182.90	\$ 2411.93
			7,8,9	BS73-1618-TT	■ ■ ■ ■ ■ ■ ■ ■ ■ ■		R	2178.99	2189.72	2418.75
			W	BS73-1618-TT	■ ■ ■ ■ ■ ■ ■ ■ ■ ■	W	R	2194.03	2204.76	2433.79
24"(610mm)	18"(457mm)	N	BS73-2418-TT	■ ■ ■ ■ ■ ■ ■ ■ ■ ■	N	R	\$2566.53	\$ 2577.26	\$2806.29	
		7,8,9	BS73-2418-TT	■ ■ ■ ■ ■ ■ ■ ■ ■ ■		R	2573.35	2584.08	2813.11	
		W	BS73-2418-TT	■ ■ ■ ■ ■ ■ ■ ■ ■ ■	W	R	2588.39	2599.12	2828.15	



# Freestanding Storage Storage Cabinet

Height	Depth	Width	Pull	Number	①②③④	Front — TFL		
						A	B	E
<b>81"(2057mm)H</b>								
<b>Case TFL Grade A</b>								
81"(2057mm)	16"(406mm)	18"(457mm)	N	BS81-1618-TT	■ ■ N ■ R	\$ 1653.73	\$ 1665.62	\$ 1919.41
			7,8,9	BS81-1618-TT	■ ■ ■ ■ R	1660.55	1672.44	1926.23
			W	BS81-1618-TT	■ ■ ■ ■ W ■ R	1675.59	1687.48	1941.27
24"(610mm)	18"(457mm)	N	BS81-2418-TT	■ ■ N ■ R	\$ 1883.29	\$ 1895.18	\$ 2148.97	
		7,8,9	BS81-2418-TT	■ ■ ■ ■ R	1890.11	1902.00	2155.79	
		W	BS81-2418-TT	■ ■ ■ ■ W ■ R	1905.15	1917.04	2170.83	
<b>Case TFL Grade B</b>								
81"(2057mm)	16"(406mm)	18"(457mm)	N	BS81-1618-TT	■ ■ N ■ R	\$ 1683.10	\$ 1694.99	\$ 1948.78
			7,8,9	BS81-1618-TT	■ ■ ■ ■ R	1689.92	1701.81	1955.60
			W	BS81-1618-TT	■ ■ ■ ■ W ■ R	1704.96	1716.85	1970.64
24"(610mm)	18"(457mm)	N	BS81-2418-TT	■ ■ N ■ R	\$ 1921.40	\$ 1933.29	\$ 2187.08	
		7,8,9	BS81-2418-TT	■ ■ ■ ■ R	1928.22	1940.11	2193.90	
		W	BS81-2418-TT	■ ■ ■ ■ W ■ R	1943.26	1955.15	2208.94	
<b>Case TFL Grade E</b>								
81"(2057mm)	16"(406mm)	18"(457mm)	N	BS81-1618-TT	■ ■ N ■ R	\$ 2307.73	\$ 2319.62	\$ 2573.41
			7,8,9	BS81-1618-TT	■ ■ ■ ■ R	2314.55	2326.44	2580.23
			W	BS81-1618-TT	■ ■ ■ ■ W ■ R	2329.59	2341.48	2595.27
24"(610mm)	18"(457mm)	N	BS81-2418-TT	■ ■ N ■ R	\$ 2731.45	\$ 2743.34	\$ 2997.13	
		7,8,9	BS81-2418-TT	■ ■ ■ ■ R	2738.27	2750.16	3003.95	
		W	BS81-2418-TT	■ ■ ■ ■ W ■ R	2753.31	2765.20	3018.99	

# Freestanding Storage Storage Cabinet

## Double Hinged Door — 24"W, 30"W, 36"W

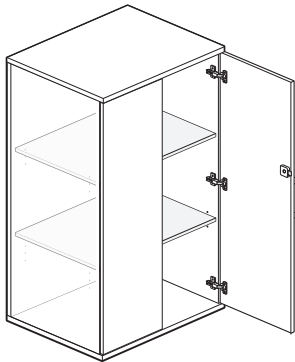
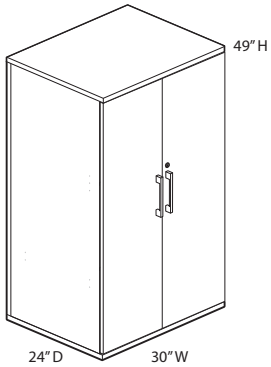

BS49-2430

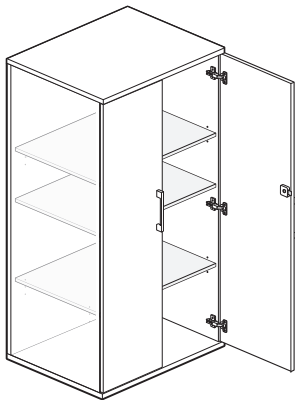

BS57-2430

Class BH - Discount Group XXIV

### Features

- Includes thermally fused laminate (TFL) storage cabinet with one fixed and one to three height adjustable shelves, glides, concealed hinges and finished top.
- Shelves are TFL and match case.
- 49"(1245mm)H cabinet has one fixed and one height adjustable shelf.
- 57"(1448mm)H and 65"(1651mm)H cabinets have one fixed and two height adjustable shelves.
- 73"(1854mm)H and 81"(2057mm)H cabinets have one fixed and three height adjustable shelves.
- Available with proud or inset back.
- Glides provide 1"(25mm) leveling adjustment.
- Standard with two thermally fused laminate (TFL) doors.
- Door pull options include Crescent, Linear, Classic, and Wing. Touch latch (no pull) option also available
  - Crescent, Linear and Classic pulls are brushed nickel finish and will have a pull on each door.
  - Wing pull available as specifiable trim color. When Wing pull is specified pull will be on the right hand door only.
- Available locking or non-locking. Single lock secures both doors.
- Lock plug available in black or chrome.
- For lock options, refer to Lock Program section of the Accessories Price List.

### Specification Tips

- Proud back option is recommended when the back of the storage is exposed or visible; proud back will not increase storage depth.
- Inset back option is recommended for an application where the storage back is not visible.
- Height adjustable shelf inserts into designated mounting locations. For fixed shelf location see Product Details.
- Not for use with:
  - Stack-On Storage
  - Legs
- Refer to the Specification Guide for product application information.

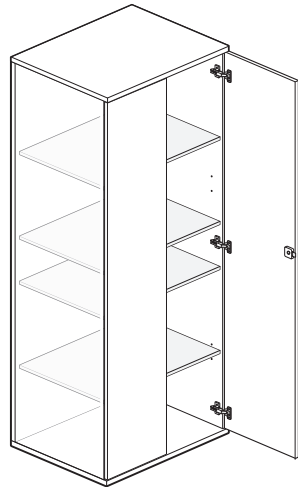

BS73-2430

### To Order, Specify:

1) Product number, including:

**1 Back Option:**

- R** Inset Back
- P** Proud Back

**2 Pull Option:** (see side bar)

**3 Lock Option:**

- N** No Lock
- Y** Lock (add **\$43.46** list)

2) TFL color for case.

3) Edge color for case.

4) TFL color for front.

5) Edge color for front.

6) Trim color for Wing pull (if applicable).

7) Trim color for lock plug (if applicable).

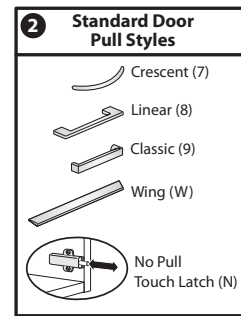

# Freestanding Storage Storage Cabinet

Height	Depth	Width	Pull	Number	①②③	Front — TFL			
						A	B	E	
<b>49"(1245mm)H</b>									
<b>Case TFL Grade A</b>									
49"(1245mm)	16"(406mm)	24"(610mm)	N	BS49-1624-TTN	N R	\$1469.20	\$ 1478.77	\$ 1683.04	
			7,8,9	BS49-1624-TTN	R	1496.52	1506.09	1710.36	
			W	BS49-1624-TTN	W R	1526.60	1536.17	1740.44	
		30"(762mm)	N	BS49-1630-TTN	N R	1661.87	1673.76	1927.55	
			7,8,9	BS49-1630-TTN	R	1689.19	1701.08	1954.87	
			W	BS49-1630-TTN	W R	1719.27	1731.16	1984.95	
	36"(914mm)	N	BS49-1636-TTN	N R	1834.05	1848.26	2151.57		
		7,8,9	BS49-1636-TTN	R	1861.37	1875.58	2178.89		
		W	BS49-1636-TTN	W R	1891.45	1905.66	2208.97		
	24"(610mm)	24"(610mm)	24"(610mm)	N	BS49-2424-TTN	N R	\$ 1661.85	\$ 1671.42	\$ 1875.69
				7,8,9	BS49-2424-TTN	R	1689.17	1698.74	1903.01
				W	BS49-2424-TTN	W R	1719.25	1728.82	1933.09
30"(762mm)			N	BS49-2430-TTN	N R	1875.01	1886.90	2140.69	
			7,8,9	BS49-2430-TTN	R	1902.33	1914.22	2168.01	
			W	BS49-2430-TTN	W R	1932.41	1944.30	2198.09	
36"(914mm)		N	BS49-2436-TTN	N R	2088.17	2102.38	2405.69		
		7,8,9	BS49-2436-TTN	R	2115.49	2129.70	2433.01		
		W	BS49-2436-TTN	W R	2145.57	2159.78	2463.09		
<b>Case TFL Grade B</b>									
49"(1245mm)		16"(406mm)	24"(610mm)	N	BS49-1624-TTN	N R	\$1494.83	\$ 1504.40	\$ 1708.67
				7,8,9	BS49-1624-TTN	R	1522.15	1531.72	1735.99
	W			BS49-1624-TTN	W R	1552.23	1561.80	1766.07	
	30"(762mm)		N	BS49-1630-TTN	N R	1692.46	1704.35	1958.14	
			7,8,9	BS49-1630-TTN	R	1719.78	1731.67	1985.46	
			W	BS49-1630-TTN	W R	1749.86	1761.75	2015.54	
	36"(914mm)	N	BS49-1636-TTN	N R	1868.72	1882.93	2186.24		
		7,8,9	BS49-1636-TTN	R	1896.04	1910.25	2213.56		
		W	BS49-1636-TTN	W R	1926.12	1940.33	2243.64		
	24"(610mm)	24"(610mm)	24"(610mm)	N	BS49-2424-TTN	N R	\$1695.07	\$ 1704.64	\$ 1908.91
				7,8,9	BS49-2424-TTN	R	1722.39	1731.96	1936.23
				W	BS49-2424-TTN	W R	1752.47	1762.04	1966.31
			30"(762mm)	N	BS49-2430-TTN	N R	1914.07	1925.96	2179.75
				7,8,9	BS49-2430-TTN	R	1941.39	1953.28	2207.07
				W	BS49-2430-TTN	W R	1971.47	1983.36	2237.15
		36"(914mm)	N	BS49-2436-TTN	N R	2133.07	2147.28	2450.59	
			7,8,9	BS49-2436-TTN	R	2160.39	2174.60	2477.91	
			W	BS49-2436-TTN	W R	2190.47	2204.68	2507.99	

# Freestanding Storage Storage Cabinet

Height	Depth	Width	Pull	Number	①②③	Front — TFL			
						A	B	E	
<b>Case TFL Grade E</b>									
49"(1245mm)	16"(406mm)	24"(610mm)	N	BS49-1624-TTN	N R	\$ 1922.62	\$ 1932.19	\$ 2136.46	
			7,8,9	BS49-1624-TTN	R	1949.94	1959.51	2163.78	
			W	BS49-1624-TTN	W R	1980.02	1989.59	2193.86	
		30"(762mm)	N	BS49-1630-TTN	N R	2193.59	2205.48	2459.27	
			7,8,9	BS49-1630-TTN	R	2220.91	2232.80	2486.59	
			W	BS49-1630-TTN	W R	2250.99	2262.88	2516.67	
	36"(914mm)	N	BS49-1636-TTN	N R	2435.25	2449.46	2752.77		
		7,8,9	BS49-1636-TTN	R	2462.57	2476.78	2780.09		
		W	BS49-1636-TTN	W R	2492.65	2506.86	2810.17		
	57"(1448mm)H	16"(406mm)	24"(610mm)	N	BS49-2424-TTN	N R	\$2230.65	\$2240.22	\$2444.49
				7,8,9	BS49-2424-TTN	R	2257.97	2267.54	2471.81
				W	BS49-2424-TTN	W R	2288.05	2297.62	2501.89
			30"(762mm)	N	BS49-2430-TTN	N R	2530.93	2542.82	2796.61
				7,8,9	BS49-2430-TTN	R	2558.25	2570.14	2823.93
				W	BS49-2430-TTN	W R	2588.33	2600.22	2854.01
		36"(914mm)	N	BS49-2436-TTN	N R	2831.21	2845.42	3148.73	
			7,8,9	BS49-2436-TTN	R	2858.53	2872.74	3176.05	
			W	BS49-2436-TTN	W R	2888.61	2902.82	3206.13	
<b>Case TFL Grade A</b>									
57"(1448mm)		16"(406mm)	24"(610mm)	N	BS57-1624-TTN	N R	\$ 1584.00	\$ 1595.02	\$ 1830.24
				7,8,9	BS57-1624-TTN	R	1611.32	1622.34	1857.56
				W	BS57-1624-TTN	W R	1641.40	1652.42	1887.64
			30"(762mm)	N	BS57-1630-TTN	N R	1809.47	1823.39	2120.51
				7,8,9	BS57-1630-TTN	R	1836.79	1850.71	2147.83
				W	BS57-1630-TTN	W R	1866.87	1880.79	2177.91
		36"(914mm)	N	BS57-1636-TTN	N R	1998.05	2014.58	2367.41	
			7,8,9	BS57-1636-TTN	R	2025.37	2041.90	2394.73	
	W		BS57-1636-TTN	W R	2055.45	2071.98	2424.81		
	24"(610mm)	24"(610mm)	24"(610mm)	N	BS57-2424-TTN	N R	\$ 1784.85	\$ 1795.87	\$ 2031.09
				7,8,9	BS57-2424-TTN	R	1812.17	1823.19	2058.41
				W	BS57-2424-TTN	W R	1842.25	1853.27	2088.49
			30"(762mm)	N	BS57-2430-TTN	N R	2030.81	2044.73	2341.85
				7,8,9	BS57-2430-TTN	R	2058.13	2072.05	2369.17
				W	BS57-2430-TTN	W R	2088.21	2102.13	2399.25
		36"(914mm)	N	BS57-2436-TTN	N R	2260.37	2276.90	2629.73	
			7,8,9	BS57-2436-TTN	R	2287.69	2304.22	2657.05	
			W	BS57-2436-TTN	W R	2317.77	2334.30	2687.13	

# Freestanding Storage Storage Cabinet

Height	Depth	Width	Pull	Number	①②③	Front — TFL		
						A	B	E
<b>Case TFL Grade B</b>								
57"(1448mm)	16"(406mm)	24"(610mm)	N	BS57-1624-TTN	N R	\$ 1612.24	\$ 1623.26	\$ 1858.48
			7,8,9	BS57-1624-TTN	R	1639.56	1650.58	1885.80
			W	BS57-1624-TTN	W R	1669.64	1680.66	1915.88
		30"(762mm)	N	BS57-1630-TTN	N R	1843.25	1857.17	2154.29
			7,8,9	BS57-1630-TTN	R	1870.57	1884.49	2181.61
			W	BS57-1630-TTN	W R	1900.65	1914.57	2211.69
		36"(914mm)	N	BS57-1636-TTN	N R	2036.20	2052.73	2405.56
			7,8,9	BS57-1636-TTN	R	2063.52	2080.05	2432.88
			W	BS57-1636-TTN	W R	2093.60	2110.13	2462.96
	24"(610mm)	24"(610mm)	N	BS57-2424-TTN	N R	\$ 1820.97	\$ 1831.99	\$ 2067.21
			7,8,9	BS57-2424-TTN	R	1848.29	1859.31	2094.53
			W	BS57-2424-TTN	W R	1878.37	1889.39	2124.61
		30"(762mm)	N	BS57-2430-TTN	N R	2073.35	2087.27	2384.39
			7,8,9	BS57-2430-TTN	R	2100.67	2114.59	2411.71
			W	BS57-2430-TTN	W R	2130.75	2144.67	2441.79
		36"(914mm)	N	BS57-2436-TTN	N R	2309.04	2325.57	2678.40
			7,8,9	BS57-2436-TTN	R	2336.36	2352.89	2705.72
			W	BS57-2436-TTN	W R	2366.44	2382.97	2735.80
<b>Case TFL Grade E</b>								
57"(1448mm)	16"(406mm)	24"(610mm)	N	BS57-1624-TTN	N R	\$ 2095.74	\$ 2106.76	\$ 2341.98
			7,8,9	BS57-1624-TTN	R	2123.06	2134.08	2369.30
			W	BS57-1624-TTN	W R	2153.14	2164.16	2399.38
		30"(762mm)	N	BS57-1630-TTN	N R	2412.47	2426.39	2723.51
			7,8,9	BS57-1630-TTN	R	2439.79	2453.71	2750.83
			W	BS57-1630-TTN	W R	2469.87	2483.79	2780.91
		36"(914mm)	N	BS57-1636-TTN	N R	2677.01	2693.54	3046.37
			7,8,9	BS57-1636-TTN	R	2704.33	2720.86	3073.69
			W	BS57-1636-TTN	W R	2734.41	2750.94	3103.77
	24"(610mm)	24"(610mm)	N	BS57-2424-TTN	N R	\$ 2418.45	\$ 2429.47	\$ 2664.69
			7,8,9	BS57-2424-TTN	R	2445.77	2456.79	2692.01
			W	BS57-2424-TTN	W R	2475.85	2486.87	2722.09
		30"(762mm)	N	BS57-2430-TTN	N R	2764.49	2778.41	3075.53
			7,8,9	BS57-2430-TTN	R	2791.81	2805.73	3102.85
			W	BS57-2430-TTN	W R	2821.89	2835.81	3132.93
		36"(914mm)	N	BS57-2436-TTN	N R	3087.65	3104.18	3457.01
			7,8,9	BS57-2436-TTN	R	3114.97	3131.50	3484.33
			W	BS57-2436-TTN	W R	3145.05	3161.58	3514.41

# Freestanding Storage Storage Cabinet

Height	Depth	Width	Pull	Number	①②③	Front — TFL		
						A	B	E
<b>65"(1651mm)H</b>								
<b>Case TFL Grade A</b>								
65"(1651mm)	16"(406mm)	24"(610mm)	N	BS65-1624-TTN	N R	\$ 1707.00	\$ 1719.76	\$ 1992.12
			7,8,9	BS65-1624-TTN	R	1734.32	1747.08	2019.44
			W	BS65-1624-TTN	W R	1764.40	1777.16	2049.52
		30"(762mm)	N	BS65-1630-TTN	N R	1948.87	1964.82	2305.27
			7,8,9	BS65-1630-TTN	R	1976.19	1992.14	2332.59
			W	BS65-1630-TTN	W R	2006.27	2022.22	2362.67
	36"(914mm)	N	BS65-1636-TTN	N R	2153.85	2172.70	2575.05	
		7,8,9	BS65-1636-TTN	R	2181.17	2200.02	2602.37	
		W	BS65-1636-TTN	W R	2211.25	2230.10	2632.45	
	24"(610mm)	24"(610mm)	N	BS65-2424-TTN	N R	\$ 1932.45	\$ 1945.21	\$ 2217.57
			7,8,9	BS65-2424-TTN	R	1959.77	1972.53	2244.89
			W	BS65-2424-TTN	W R	1989.85	2002.61	2274.97
		30"(762mm)	N	BS65-2430-TTN	N R	2194.81	2210.76	2551.21
			7,8,9	BS65-2430-TTN	R	2222.13	2238.08	2578.53
			W	BS65-2430-TTN	W R	2252.21	2268.16	2608.61
	36"(914mm)	N	BS65-2436-TTN	N R	2440.77	2459.62	2861.97	
		7,8,9	BS65-2436-TTN	R	2468.09	2486.94	2889.29	
		W	BS65-2436-TTN	W R	2498.17	2517.02	2919.37	
<b>Case TFL Grade B</b>								
65"(1651mm)	16"(406mm)	24"(610mm)	N	BS65-1624-TTN	N R	\$ 1737.85	\$ 1750.61	\$ 2022.97
			7,8,9	BS65-1624-TTN	R	1765.17	1777.93	2050.29
			W	BS65-1624-TTN	W R	1795.25	1808.01	2080.37
		30"(762mm)	N	BS65-1630-TTN	N R	1985.55	2001.50	2341.95
			7,8,9	BS65-1630-TTN	R	2012.87	2028.82	2369.27
			W	BS65-1630-TTN	W R	2042.95	2058.90	2399.35
	36"(914mm)	N	BS65-1636-TTN	N R	2195.19	2214.04	2616.39	
		7,8,9	BS65-1636-TTN	R	2222.51	2241.36	2643.71	
		W	BS65-1636-TTN	W R	2252.59	2271.44	2673.79	
	24"(610mm)	24"(610mm)	N	BS65-2424-TTN	N R	\$ 1972.05	\$ 1984.81	\$ 2257.17
			7,8,9	BS65-2424-TTN	R	1999.37	2012.13	2284.49
			W	BS65-2424-TTN	W R	2029.45	2042.21	2314.57
		30"(762mm)	N	BS65-2430-TTN	N R	2241.12	2257.07	2597.52
			7,8,9	BS65-2430-TTN	R	2268.44	2284.39	2624.84
			W	BS65-2430-TTN	W R	2298.52	2314.47	2654.92
	36"(914mm)	N	BS65-2436-TTN	N R	2493.50	2512.35	2914.70	
		7,8,9	BS65-2436-TTN	R	2520.82	2539.67	2942.02	
		W	BS65-2436-TTN	W R	2550.90	2569.75	2972.10	

# Freestanding Storage Storage Cabinet

Height	Depth	Width	Pull	Number	①②③	Front — TFL			
						A	B	E	
<b>Case TFL Grade E</b>									
65"(1651mm)	16"(406mm)	24"(610mm)	N	BS65-1624-TTN	N R	\$ 2393.22	\$ 2405.98	\$ 2678.34	
			7,8,9	BS65-1624-TTN	R	2420.54	2433.30	2705.66	
			W	BS65-1624-TTN	W R	2450.62	2463.38	2735.74	
		30"(762mm)	N	BS65-1630-TTN	N R	2764.51	2780.46	3120.91	
			7,8,9	BS65-1630-TTN	R	2791.83	2807.78	3148.23	
			W	BS65-1630-TTN	W R	2821.91	2837.86	3178.31	
	36"(914mm)	N	BS65-1636-TTN	N R	3073.05	3091.90	3494.25		
		7,8,9	BS65-1636-TTN	R	3100.37	3119.22	3521.57		
		W	BS65-1636-TTN	W R	3130.45	3149.30	3551.65		
	24"(610mm)	24"(610mm)	24"(610mm)	N	BS65-2424-TTN	N R	\$ 2812.77	\$ 2825.53	\$ 3097.89
				7,8,9	BS65-2424-TTN	R	2840.09	2852.85	3125.21
				W	BS65-2424-TTN	W R	2870.17	2882.93	3155.29
30"(762mm)			N	BS65-2430-TTN	N R	3223.93	3239.88	3580.33	
			7,8,9	BS65-2430-TTN	R	3251.25	3267.20	3607.65	
			W	BS65-2430-TTN	W R	3281.33	3297.28	3637.73	
36"(914mm)		N	BS65-2436-TTN	N R	3612.21	3631.06	4033.41		
		7,8,9	BS65-2436-TTN	R	3639.53	3658.38	4060.73		
		W	BS65-2436-TTN	W R	3669.61	3688.46	4090.81		
<b>73"(1854mm)H</b>									
<b>Case TFL Grade A</b>									
73"(1854mm)		16"(406mm)	24"(610mm)	N	BS73-1624-TTN	N R	\$ 1821.80	\$ 1836.01	\$ 2139.32
	7,8,9			BS73-1624-TTN	R	1849.12	1863.33	2166.64	
	W			BS73-1624-TTN	W R	1879.20	1893.41	2196.72	
	30"(762mm)		N	BS73-1630-TTN	N R	2080.07	2097.76	2475.35	
			7,8,9	BS73-1630-TTN	R	2107.39	2125.08	2502.67	
			W	BS73-1630-TTN	W R	2137.47	2155.16	2532.75	
	36"(914mm)		N	BS73-1636-TTN	N R	2317.85	2339.02	2790.89	
			7,8,9	BS73-1636-TTN	R	2345.17	2366.34	2818.21	
			W	BS73-1636-TTN	W R	2375.25	2396.42	2848.29	
	24"(610mm)	24"(610mm)	N	BS73-2424-TTN	N R	\$ 2055.45	\$ 2069.66	\$ 2372.97	
			7,8,9	BS73-2424-TTN	R	2082.77	2096.98	2400.29	
			W	BS73-2424-TTN	W R	2112.85	2127.06	2430.37	
		30"(762mm)	N	BS73-2430-TTN	N R	2334.21	2351.90	2729.49	
			7,8,9	BS73-2430-TTN	R	2361.53	2379.22	2756.81	
			W	BS73-2430-TTN	W R	2391.61	2409.30	2786.89	
		36"(914mm)	N	BS73-2436-TTN	N R	2612.97	2634.14	3086.01	
			7,8,9	BS73-2436-TTN	R	2640.29	2661.46	3113.33	
			W	BS73-2436-TTN	W R	2670.37	2691.54	3143.41	

# Freestanding Storage Storage Cabinet

Height	Depth	Width	Pull	Number	①②③	Front — TFL		
						A	B	E
<b>Case TFL Grade B</b>								
73"(1854mm)	16"(406mm)	24"(610mm)	N	BS73-1624-TTN	N R	\$ 1855.26	\$ 1869.47	\$ 2172.78
			7,8,9	BS73-1624-TTN	R	1882.58	1896.79	2200.10
			W	BS73-1624-TTN	W R	1912.66	1926.87	2230.18
	30"(762mm)	24"(610mm)	N	BS73-1630-TTN	N R	2119.65	2137.34	2514.93
			7,8,9	BS73-1630-TTN	R	2146.97	2164.66	2542.25
			W	BS73-1630-TTN	W R	2177.05	2194.74	2572.33
	36"(914mm)	24"(610mm)	N	BS73-1636-TTN	N R	2362.67	2383.84	2835.71
			7,8,9	BS73-1636-TTN	R	2389.99	2411.16	2863.03
			W	BS73-1636-TTN	W R	2420.07	2441.24	2893.11
	24"(610mm)	24"(610mm)	N	BS73-2424-TTN	N R	\$ 2097.95	\$ 2112.16	\$ 2415.47
			7,8,9	BS73-2424-TTN	R	2125.27	2139.48	2442.79
			W	BS73-2424-TTN	W R	2155.35	2169.56	2472.87
	30"(762mm)	24"(610mm)	N	BS73-2430-TTN	N R	2383.71	2401.40	2778.99
			7,8,9	BS73-2430-TTN	R	2411.03	2428.72	2806.31
			W	BS73-2430-TTN	W R	2441.11	2458.80	2836.39
	36"(914mm)	24"(610mm)	N	BS73-2436-TTN	N R	2669.47	2690.64	3142.51
			7,8,9	BS73-2436-TTN	R	2696.79	2717.96	3169.83
			W	BS73-2436-TTN	W R	2726.87	2748.04	3199.91
<b>Case TFL Grade E</b>								
73"(1854mm)	16"(406mm)	24"(610mm)	N	BS73-1624-TTN	N R	\$2566.34	\$2580.55	\$2883.86
			7,8,9	BS73-1624-TTN	R	2593.66	2607.87	2911.18
			W	BS73-1624-TTN	W R	2623.74	2637.95	2941.26
	30"(762mm)	24"(610mm)	N	BS73-1630-TTN	N R	2960.51	2978.20	3355.79
			7,8,9	BS73-1630-TTN	R	2987.83	3005.52	3383.11
			W	BS73-1630-TTN	W R	3017.91	3035.60	3413.19
	36"(914mm)	24"(610mm)	N	BS73-1636-TTN	N R	3314.81	3335.98	3787.85
			7,8,9	BS73-1636-TTN	R	3342.13	3363.30	3815.17
			W	BS73-1636-TTN	W R	3372.21	3393.38	3845.25
	24"(610mm)	24"(610mm)	N	BS73-2424-TTN	N R	\$3000.57	\$ 3014.78	\$ 3318.09
			7,8,9	BS73-2424-TTN	R	3027.89	3042.10	3345.41
			W	BS73-2424-TTN	W R	3057.97	3072.18	3375.49
	30"(762mm)	24"(610mm)	N	BS73-2430-TTN	N R	3434.61	3452.30	3829.89
			7,8,9	BS73-2430-TTN	R	3461.93	3479.62	3857.21
			W	BS73-2430-TTN	W R	3492.01	3509.70	3887.29
	36"(914mm)	24"(610mm)	N	BS73-2436-TTN	N R	3868.65	3889.82	4341.69
			7,8,9	BS73-2436-TTN	R	3895.97	3917.14	4369.01
			W	BS73-2436-TTN	W R	3926.05	3947.22	4399.09



# Freestanding Storage Storage Cabinet

Height	Depth	Width	Pull	Number	①②③	Front — TFL		
						A	B	E
<b>81"(2057mm)H</b>								
<b>Case TFL Grade A</b>								
81"(2057mm)	16"(406mm)	24"(610mm)	N	BS81-1624-TTN	N R	\$ 1928.40	\$ 1944.06	\$ 2278.32
			7,8,9	BS81-1624-TTN	R	1955.72	1971.38	2305.64
			W	BS81-1624-TTN	W R	1985.80	2001.46	2335.72
		30"(762mm)	N	BS81-1630-TTN	N R	2219.47	2239.19	2660.11
			7,8,9	BS81-1630-TTN	R	2246.79	2266.51	2687.43
			W	BS81-1630-TTN	W R	2276.87	2296.59	2717.51
		36"(914mm)	N	BS81-1636-TTN	N R	2473.65	2497.14	2998.53
			7,8,9	BS81-1636-TTN	R	2500.97	2524.46	3025.85
			W	BS81-1636-TTN	W R	2531.05	2554.54	3055.93
	24"(610mm)	24"(610mm)	N	BS81-2424-TTN	N R	\$ 2178.45	\$ 2194.11	\$ 2528.37
			7,8,9	BS81-2424-TTN	R	2205.77	2221.43	2555.69
			W	BS81-2424-TTN	W R	2235.85	2251.51	2585.77
		30"(762mm)	N	BS81-2430-TTN	N R	2490.01	2509.73	2930.65
			7,8,9	BS81-2430-TTN	R	2517.33	2537.05	2957.97
			W	BS81-2430-TTN	W R	2547.41	2567.13	2988.05
		36"(914mm)	N	BS81-2436-TTN	N R	2785.17	2808.66	3310.05
			7,8,9	BS81-2436-TTN	R	2812.49	2835.98	3337.37
			W	BS81-2436-TTN	W R	2842.57	2866.06	3367.45
<b>Case TFL Grade B</b>								
81"(2057mm)	16"(406mm)	24"(610mm)	N	BS81-1624-TTN	N R	\$ 1964.18	\$ 1979.84	\$ 2314.10
			7,8,9	BS81-1624-TTN	R	1991.50	2007.16	2341.42
			W	BS81-1624-TTN	W R	2021.58	2037.24	2371.50
		30"(762mm)	N	BS81-1630-TTN	N R	2261.95	2281.67	2702.59
			7,8,9	BS81-1630-TTN	R	2289.27	2308.99	2729.91
			W	BS81-1630-TTN	W R	2319.35	2339.07	2759.99
		36"(914mm)	N	BS81-1636-TTN	N R	2521.66	2545.15	3046.54
			7,8,9	BS81-1636-TTN	R	2548.98	2572.47	3073.86
			W	BS81-1636-TTN	W R	2579.06	2602.55	3103.94
	24"(610mm)	24"(610mm)	N	BS81-2424-TTN	N R	\$ 2223.85	\$ 2239.51	\$ 2573.77
			7,8,9	BS81-2424-TTN	R	2251.17	2266.83	2601.09
			W	BS81-2424-TTN	W R	2281.25	2296.91	2631.17
		30"(762mm)	N	BS81-2430-TTN	N R	2542.99	2562.71	2983.63
			7,8,9	BS81-2430-TTN	R	2570.31	2590.03	3010.95
			W	BS81-2430-TTN	W R	2600.39	2620.11	3041.03
		36"(914mm)	N	BS81-2436-TTN	N R	2845.44	2868.93	3370.32
			7,8,9	BS81-2436-TTN	R	2872.76	2896.25	3397.64
			W	BS81-2436-TTN	W R	2902.84	2926.33	3427.72

# Freestanding Storage Storage Cabinet

Height	Depth	Width	Pull	Number	①②③	Front — TFL			
						A	B	E	
<b>Case TFL Grade E</b>									
81"(2057mm)	16"(406mm)	24"(610mm)	N	BS81-1624-TTN	N R	\$ 2724.78	\$ 2740.44	\$ 3074.70	
			7,8,9	BS81-1624-TTN	R	2752.10	2767.76	3102.02	
			W	BS81-1624-TTN	W R	2782.18	2797.84	3132.10	
	30"(762mm)	N	BS81-1630-TTN	N R	3164.71	3184.43	3605.35		
				7,8,9	BS81-1630-TTN	R	3192.03	3211.75	3632.67
				W	BS81-1630-TTN	W R	3222.11	3241.83	3662.75
	36"(914mm)	N	BS81-1636-TTN	N R	3541.89	3565.38	4066.77		
				7,8,9	BS81-1636-TTN	R	3569.21	3592.70	4094.09
				W	BS81-1636-TTN	W R	3599.29	3622.78	4124.17
24"(610mm)	24"(610mm)	N	BS81-2424-TTN	N R	\$ 3188.37	\$ 3204.03	\$ 3538.29		
				7,8,9	BS81-2424-TTN	R	3215.69	3231.35	3565.61
				W	BS81-2424-TTN	W R	3245.77	3261.43	3595.69
	30"(762mm)	N	BS81-2430-TTN	N R	3668.17	3687.89	4108.81		
				7,8,9	BS81-2430-TTN	R	3695.49	3715.21	4136.13
				W	BS81-2430-TTN	W R	3725.57	3745.29	4166.21
	36"(914mm)	N	BS81-2436-TTN	N R	4125.09	4148.58	4649.97		
				7,8,9	BS81-2436-TTN	R	4152.41	4175.90	4677.29
				W	BS81-2436-TTN	W R	4182.49	4205.98	4707.37

# Freestanding Storage Wardrobe

## Catalog Logic

B W 49 - 16 24 - T T N N P 7 Y R

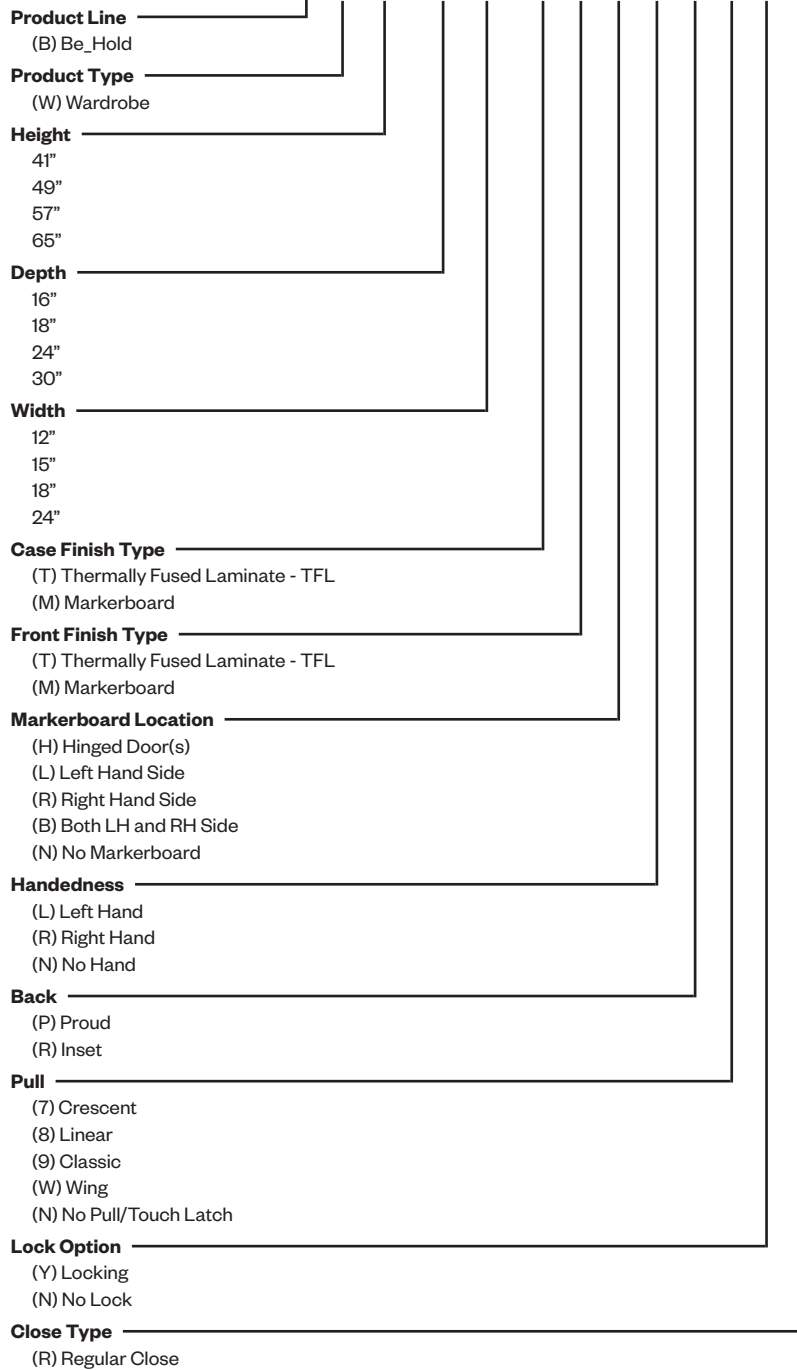

# Freestanding Storage

## Single Hinged Door Wardrobe

41" H

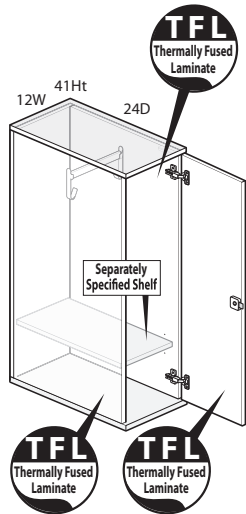

BW41-2412-TTN

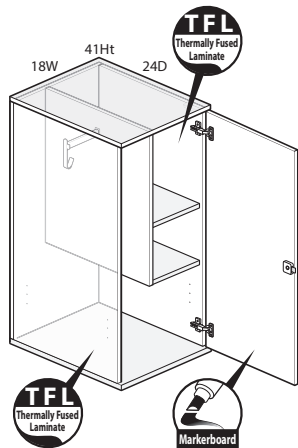

BW41-2418-TMH

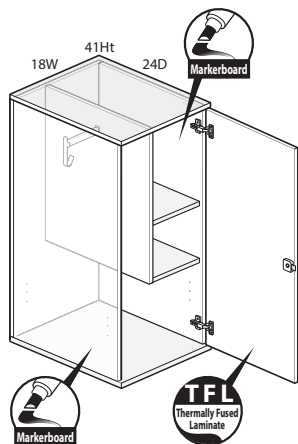

BW41-2418-MTR

Class BH – Discount Group XXIV

### Features

- Includes wardrobe cabinet with thermally fused laminate (TFL) or markerboard case and TFL or markerboard door with concealed hinges, finished top and glides with 1"(25mm) leveling adjustment.
- Markerboard case can have either right, left or both sides markerboard and remaining side and back will be TFL.
- Available with proud or inset back.
- Optional door pull options include Crescent, Linear, Classic, and Wing. Touch latch (no pull) option also available.
  - Crescent, Linear and Classic pulls are brushed nickel finish.
  - Wing pull available as specifiable trim color.
- 12"(305mm)W and 15"(381mm)W wardrobe units feature two coat hooks and one full width coat rod.
- 18"(457mm)W wardrobe units feature one coat hook, one 5.25"(133mm)W coat rod and two 10.5"(267mm)W fixed height shelves.
- Separately specified adjustable height bottom shelf available.
- Available locking or non-locking.
- Lock plug available in black or chrome.
- For lock options, refer to Lock Program section of the Accessories Price List.

### Specification Tips

- 12"(305mm)W storage must be ganged together or attached to Compose Full Panel, Connections or Beam.
- Not for use with Stack-On Storage.
- Additional accessories are available and can be specified separately.
- **The following products are recommended to maintain the markerboard appearance:**
  - Dry erase marker kit (includes holder, six markers and eraser), order part# 7062-8001.
  - Markerboard cleaner and conditioner, order part# 7031-7001.
  - Markerboard spray cleaner, order part# 7031-7002.

### To Order, Specify:

1) Product number, including:

**1 Door Handedness:**

- L** Left Hand
- R** Right Hand

**2 Back Option:**

- R** Inset Back
- P** Proud Back

**3 Pull Option:** (see side bar)

**4 Lock Option:**

- N** No Lock
- Y** Lock (add **\$43.46** list)

2) TFL color for case.

3) Edge color for case.

4) TFL color for front (if applicable).

5) Edge color for front (if applicable).

6) Trim color for Wing pull (if applicable).

7) Trim color for lock plug (if applicable).

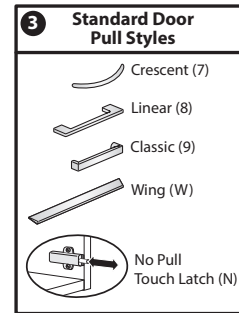

# Freestanding Storage

## Single Hinged Door Wardrobe

Height	Depth	Width	Pull	Number	①②③④	Front — TFL		
						A	B	E
<b>Case TFL Grade A</b>								
41"(1041mm)	16"(406mm)	12"(305mm)	N	BW41-1612-TTN	N R	\$1054.69	\$ 1059.17	\$ 1155.07
			7,8,9	BW41-1612-TTN	R	1062.26	1066.74	1162.64
			W	BW41-1612-TTN	W R	1078.96	1083.44	1179.34
	15"(381mm)	12"(305mm)	N	BW41-1615-TTN	N R	1100.20	1105.96	1229.26
			7,8,9	BW41-1615-TTN	R	1107.77	1113.53	1236.83
			W	BW41-1615-TTN	W R	1124.47	1130.23	1253.53
	18"(457mm)	12"(305mm)	N	BW41-1618-TTN	N R	1136.61	1143.33	1287.18
			7,8,9	BW41-1618-TTN	R	1144.18	1150.90	1294.75
			W	BW41-1618-TTN	W R	1160.88	1167.60	1311.45
41"(1041mm)	18"(457mm)	12"(305mm)	N	BW41-1812-TTN	N R	\$ 1072.91	\$ 1077.39	\$ 1173.29
			7,8,9	BW41-1812-TTN	R	1080.48	1084.96	1180.86
			W	BW41-1812-TTN	W R	1097.18	1101.66	1197.56
	15"(381mm)	12"(305mm)	N	BW41-1815-TTN	N R	1127.53	1133.29	1256.59
			7,8,9	BW41-1815-TTN	R	1135.10	1140.86	1264.16
			W	BW41-1815-TTN	W R	1151.80	1157.56	1280.86
	18"(457mm)	12"(305mm)	N	BW41-1818-TTN	N R	1163.94	1170.66	1314.51
			7,8,9	BW41-1818-TTN	R	1171.51	1178.23	1322.08
			W	BW41-1818-TTN	W R	1188.21	1194.93	1338.78
41"(1041mm)	24"(610mm)	12"(305mm)	N	BW41-2412-TTN	N R	\$ 1154.90	\$ 1159.38	\$ 1255.28
			7,8,9	BW41-2412-TTN	R	1162.47	1166.95	1262.85
			W	BW41-2412-TTN	W R	1179.17	1183.65	1279.55
	15"(381mm)	12"(305mm)	N	BW41-2415-TTN	N R	1209.52	1215.28	1338.58
			7,8,9	BW41-2415-TTN	R	1217.09	1222.85	1346.15
			W	BW41-2415-TTN	W R	1233.79	1239.55	1362.85
	18"(457mm)	12"(305mm)	N	BW41-2418-TTN	N R	1255.04	1261.76	1405.61
			7,8,9	BW41-2418-TTN	R	1262.61	1269.33	1413.18
			W	BW41-2418-TTN	W R	1279.31	1286.03	1429.88
41"(1041mm)	30"(762mm)	12"(305mm)	N	BW41-3012-TTN	N R	\$ 1236.89	\$ 1241.37	\$ 1337.27
			7,8,9	BW41-3012-TTN	R	1244.46	1248.94	1344.84
			W	BW41-3012-TTN	W R	1261.16	1265.64	1361.54
	15"(381mm)	12"(305mm)	N	BW41-3015-TTN	N R	1300.62	1306.38	1429.68
			7,8,9	BW41-3015-TTN	R	1308.19	1313.95	1437.25
			W	BW41-3015-TTN	W R	1324.89	1330.65	1453.95
	18"(457mm)	12"(305mm)	N	BW41-3018-TTN	N R	1346.14	1352.86	1496.71
			7,8,9	BW41-3018-TTN	R	1353.71	1360.43	1504.28
			W	BW41-3018-TTN	W R	1370.41	1377.13	1520.98

# Freestanding Storage

## Single Hinged Door Wardrobe

Height	Depth	Width	Pull	Number	①②③④	Front — TFL								
						A	B	E						
<b>Case TFL Grade B</b>														
41"(1041mm)	16"(406mm)	12"(305mm)	N	BW41-1612-TTN	■ ■ ■ ■	N	R	\$ 1081.70	\$ 1086.18	\$ 1182.08				
			7,8,9	BW41-1612-TTN	■ ■ ■ ■	■ ■ ■ ■	R	1089.27	1093.75	1189.65				
			W	BW41-1612-TTN	■ ■ ■ ■	■ ■ ■ ■	W	R	1105.97	1110.45	1206.35			
	15"(381mm)	N	BW41-1615-TTN	■ ■ ■ ■	N	R	1129.13	1134.89	1258.19					
							7,8,9	BW41-1615-TTN	■ ■ ■ ■	■ ■ ■ ■	R	1136.70	1142.46	1265.76
							W	BW41-1615-TTN	■ ■ ■ ■	■ ■ ■ ■	W	R	1153.40	1159.16
	18"(457mm)	N	BW41-1618-TTN	■ ■ ■ ■	N	R	1167.14	1173.86	1317.71					
							7,8,9	BW41-1618-TTN	■ ■ ■ ■	■ ■ ■ ■	R	1174.71	1181.43	1325.28
							W	BW41-1618-TTN	■ ■ ■ ■	■ ■ ■ ■	W	R	1191.41	1198.13
41"(1041mm)	18"(457mm)	12"(305mm)	N	BW41-1812-TTN	■ ■ ■ ■	N	R	\$ 1101.20	\$ 1105.68	\$ 1201.58				
			7,8,9	BW41-1812-TTN	■ ■ ■ ■	■ ■ ■ ■	R	1108.77	1113.25	1209.15				
			W	BW41-1812-TTN	■ ■ ■ ■	■ ■ ■ ■	W	R	1125.47	1129.95	1225.85			
	15"(381mm)	N	BW41-1815-TTN	■ ■ ■ ■	N	R	1158.38	1164.14	1287.44					
							7,8,9	BW41-1815-TTN	■ ■ ■ ■	■ ■ ■ ■	R	1165.95	1171.71	1295.01
							W	BW41-1815-TTN	■ ■ ■ ■	■ ■ ■ ■	W	R	1182.65	1188.41
	18"(457mm)	N	BW41-1818-TTN	■ ■ ■ ■	N	R	1196.39	1203.11	1346.96					
							7,8,9	BW41-1818-TTN	■ ■ ■ ■	■ ■ ■ ■	R	1203.96	1210.68	1354.53
							W	BW41-1818-TTN	■ ■ ■ ■	■ ■ ■ ■	W	R	1220.66	1227.38
41"(1041mm)	24"(610mm)	12"(305mm)	N	BW41-2412-TTN	■ ■ ■ ■	N	R	\$ 1188.95	\$ 1193.43	\$ 1289.33				
			7,8,9	BW41-2412-TTN	■ ■ ■ ■	■ ■ ■ ■	R	1196.52	1201.00	1296.90				
			W	BW41-2412-TTN	■ ■ ■ ■	■ ■ ■ ■	W	R	1213.22	1217.70	1313.60			
	15"(381mm)	N	BW41-2415-TTN	■ ■ ■ ■	N	R	1246.13	1251.89	1375.19					
							7,8,9	BW41-2415-TTN	■ ■ ■ ■	■ ■ ■ ■	R	1253.70	1259.46	1382.76
							W	BW41-2415-TTN	■ ■ ■ ■	■ ■ ■ ■	W	R	1270.40	1276.16
	18"(457mm)	N	BW41-2418-TTN	■ ■ ■ ■	N	R	1293.89	1300.61	1444.46					
							7,8,9	BW41-2418-TTN	■ ■ ■ ■	■ ■ ■ ■	R	1301.46	1308.18	1452.03
							W	BW41-2418-TTN	■ ■ ■ ■	■ ■ ■ ■	W	R	1318.16	1324.88
41"(1041mm)	30"(762mm)	12"(305mm)	N	BW41-3012-TTN	■ ■ ■ ■	N	R	\$ 1276.70	\$ 1281.18	\$ 1377.08				
			7,8,9	BW41-3012-TTN	■ ■ ■ ■	■ ■ ■ ■	R	1284.27	1288.75	1384.65				
			W	BW41-3012-TTN	■ ■ ■ ■	■ ■ ■ ■	W	R	1300.97	1305.45	1401.35			
	15"(381mm)	N	BW41-3015-TTN	■ ■ ■ ■	N	R	1343.63	1349.39	1472.69					
							7,8,9	BW41-3015-TTN	■ ■ ■ ■	■ ■ ■ ■	R	1351.20	1356.96	1480.26
							W	BW41-3015-TTN	■ ■ ■ ■	■ ■ ■ ■	W	R	1367.90	1373.66
	18"(457mm)	N	BW41-3018-TTN	■ ■ ■ ■	N	R	1391.39	1398.11	1541.96					
							7,8,9	BW41-3018-TTN	■ ■ ■ ■	■ ■ ■ ■	R	1398.96	1405.68	1549.53
							W	BW41-3018-TTN	■ ■ ■ ■	■ ■ ■ ■	W	R	1415.66	1422.38

# Freestanding Storage

## Single Hinged Door Wardrobe

Height	Depth	Width	Pull	Number	①②③④	Front — TFL		
						A	B	E
<b>Case TFL Grade E</b>								
41"(1041mm)	16"(406mm)	12"(305mm)	N	BW41-1612-TTN	■ ■ N ■ R	\$ 1660.28	\$ 1664.76	\$ 1760.66
			7,8,9	BW41-1612-TTN	■ ■ ■ R	1667.85	1672.33	1768.23
			W	BW41-1612-TTN	■ ■ W ■ R	1684.55	1689.03	1784.93
	15"(381mm)	N	BW41-1615-TTN	■ ■ N ■ R	1748.80	1754.56	1877.86	
			7,8,9	BW41-1615-TTN	■ ■ ■ R	1756.37	1762.13	1885.43
			W	BW41-1615-TTN	■ ■ W ■ R	1773.07	1778.83	1902.13
18"(457mm)	N	BW41-1618-TTN	■ ■ N ■ R	1821.05	1827.77	1971.62		
		7,8,9	BW41-1618-TTN	■ ■ ■ R	1828.62	1835.34	1979.19	
		W	BW41-1618-TTN	■ ■ W ■ R	1845.32	1852.04	1995.89	
41"(1041mm)	18"(457mm)	12"(305mm)	N	BW41-1812-TTN	■ ■ N ■ R	\$ 1707.16	\$ 1711.64	\$ 1807.54
			7,8,9	BW41-1812-TTN	■ ■ ■ R	1714.73	1719.21	1815.11
			W	BW41-1812-TTN	■ ■ W ■ R	1731.43	1735.91	1831.81
	15"(381mm)	N	BW41-1815-TTN	■ ■ N ■ R	1819.12	1824.88	1948.18	
			7,8,9	BW41-1815-TTN	■ ■ ■ R	1826.69	1832.45	1955.75
			W	BW41-1815-TTN	■ ■ W ■ R	1843.39	1849.15	1972.45
18"(457mm)	N	BW41-1818-TTN	■ ■ N ■ R	1891.37	1898.09	2041.94		
		7,8,9	BW41-1818-TTN	■ ■ ■ R	1898.94	1905.66	2049.51	
		W	BW41-1818-TTN	■ ■ W ■ R	1915.64	1922.36	2066.21	
41"(1041mm)	24"(610mm)	12"(305mm)	N	BW41-2412-TTN	■ ■ N ■ R	\$ 1918.12	\$ 1922.60	\$ 2018.50
			7,8,9	BW41-2412-TTN	■ ■ ■ R	1925.69	1930.17	2026.07
			W	BW41-2412-TTN	■ ■ W ■ R	1942.39	1946.87	2042.77
	15"(381mm)	N	BW41-2415-TTN	■ ■ N ■ R	2030.08	2035.84	2159.14	
			7,8,9	BW41-2415-TTN	■ ■ ■ R	2037.65	2043.41	2166.71
			W	BW41-2415-TTN	■ ■ W ■ R	2054.35	2060.11	2183.41
18"(457mm)	N	BW41-2418-TTN	■ ■ N ■ R	2125.77	2132.49	2276.34		
		7,8,9	BW41-2418-TTN	■ ■ ■ R	2133.34	2140.06	2283.91	
		W	BW41-2418-TTN	■ ■ W ■ R	2150.04	2156.76	2300.61	
41"(1041mm)	30"(762mm)	12"(305mm)	N	BW41-3012-TTN	■ ■ N ■ R	\$ 2129.08	\$ 2133.56	\$ 2229.46
			7,8,9	BW41-3012-TTN	■ ■ ■ R	2136.65	2141.13	2237.03
			W	BW41-3012-TTN	■ ■ W ■ R	2153.35	2157.83	2253.73
	15"(381mm)	N	BW41-3015-TTN	■ ■ N ■ R	2264.48	2270.24	2393.54	
			7,8,9	BW41-3015-TTN	■ ■ ■ R	2272.05	2277.81	2401.11
			W	BW41-3015-TTN	■ ■ W ■ R	2288.75	2294.51	2417.81
18"(457mm)	N	BW41-3018-TTN	■ ■ N ■ R	2360.17	2366.89	2510.74		
		7,8,9	BW41-3018-TTN	■ ■ ■ R	2367.74	2374.46	2518.31	
		W	BW41-3018-TTN	■ ■ W ■ R	2384.44	2391.16	2535.01	

# Freestanding Storage

## Single Hinged Door Wardrobe

Height	Depth	Width	Pull	Number	1 2 3 4	Price
<b>Case TFL Grade A/Markerboard Front</b>						
41"(1041mm)	16"(406mm)	12"(305mm)	N	BW41-1612-TMH	■ ■ N ■ R	\$ 1176.09
			7,8,9	BW41-1612-TMH	■ ■ ■ R	1183.66
			W	BW41-1612-TMH	■ ■ W ■ R	1200.36
	15"(381mm)	12"(305mm)	N	BW41-1615-TMH	■ ■ N ■ R	1221.60
			7,8,9	BW41-1615-TMH	■ ■ ■ R	1229.17
			W	BW41-1615-TMH	■ ■ W ■ R	1245.87
	18"(457mm)	12"(305mm)	N	BW41-1618-TMH	■ ■ N ■ R	1258.01
			7,8,9	BW41-1618-TMH	■ ■ ■ R	1265.58
			W	BW41-1618-TMH	■ ■ W ■ R	1282.28
41"(1041mm)	18"(457mm)	12"(305mm)	N	BW41-1812-TMH	■ ■ N ■ R	\$ 1194.31
			7,8,9	BW41-1812-TMH	■ ■ ■ R	1201.88
			W	BW41-1812-TMH	■ ■ W ■ R	1218.58
	15"(381mm)	12"(305mm)	N	BW41-1815-TMH	■ ■ N ■ R	1248.93
			7,8,9	BW41-1815-TMH	■ ■ ■ R	1256.50
			W	BW41-1815-TMH	■ ■ W ■ R	1273.20
	18"(457mm)	12"(305mm)	N	BW41-1818-TMH	■ ■ N ■ R	1285.34
			7,8,9	BW41-1818-TMH	■ ■ ■ R	1292.91
			W	BW41-1818-TMH	■ ■ W ■ R	1309.61
41"(1041mm)	24"(610mm)	12"(305mm)	N	BW41-2412-TMH	■ ■ N ■ R	\$ 1276.30
			7,8,9	BW41-2412-TMH	■ ■ ■ R	1283.87
			W	BW41-2412-TMH	■ ■ W ■ R	1300.57
	15"(381mm)	12"(305mm)	N	BW41-2415-TMH	■ ■ N ■ R	1330.92
			7,8,9	BW41-2415-TMH	■ ■ ■ R	1338.49
			W	BW41-2415-TMH	■ ■ W ■ R	1355.19
	18"(457mm)	12"(305mm)	N	BW41-2418-TMH	■ ■ N ■ R	1376.44
			7,8,9	BW41-2418-TMH	■ ■ ■ R	1384.01
			W	BW41-2418-TMH	■ ■ W ■ R	1400.71
41"(1041mm)	30"(762mm)	12"(305mm)	N	BW41-3012-TMH	■ ■ N ■ R	\$ 1358.29
			7,8,9	BW41-3012-TMH	■ ■ ■ R	1365.86
			W	BW41-3012-TMH	■ ■ W ■ R	1382.56
	15"(381mm)	12"(305mm)	N	BW41-3015-TMH	■ ■ N ■ R	1422.02
			7,8,9	BW41-3015-TMH	■ ■ ■ R	1429.59
			W	BW41-3015-TMH	■ ■ W ■ R	1446.29
	18"(457mm)	12"(305mm)	N	BW41-3018-TMH	■ ■ N ■ R	1467.54
			7,8,9	BW41-3018-TMH	■ ■ ■ R	1475.11
			W	BW41-3018-TMH	■ ■ W ■ R	1491.81



# Freestanding Storage

## Single Hinged Door Wardrobe

Height	Depth	Width	Pull	Number	①②③④	Price
<b>Case TFL Grade B/Markerboard Front</b>						
41"(1041mm)	16"(406mm)	12"(305mm)	N	BW41-1612-TMH	■ ■ N ■ R	\$ 1207.58
			7,8,9	BW41-1612-TMH	■ ■ ■ R	1215.15
			W	BW41-1612-TMH	■ ■ W ■ R	1231.85
	15"(381mm)	12"(305mm)	N	BW41-1615-TMH	■ ■ N ■ R	1256.29
			7,8,9	BW41-1615-TMH	■ ■ ■ R	1263.86
			W	BW41-1615-TMH	■ ■ W ■ R	1280.56
	18"(457mm)	12"(305mm)	N	BW41-1618-TMH	■ ■ N ■ R	1295.26
			7,8,9	BW41-1618-TMH	■ ■ ■ R	1302.83
			W	BW41-1618-TMH	■ ■ W ■ R	1319.53
41"(1041mm)	18"(457mm)	12"(305mm)	N	BW41-1812-TMH	■ ■ N ■ R	\$ 1227.08
			7,8,9	BW41-1812-TMH	■ ■ ■ R	1234.65
			W	BW41-1812-TMH	■ ■ W ■ R	1251.35
	15"(381mm)	12"(305mm)	N	BW41-1815-TMH	■ ■ N ■ R	1285.54
			7,8,9	BW41-1815-TMH	■ ■ ■ R	1293.11
			W	BW41-1815-TMH	■ ■ W ■ R	1309.81
	18"(457mm)	12"(305mm)	N	BW41-1818-TMH	■ ■ N ■ R	1324.51
			7,8,9	BW41-1818-TMH	■ ■ ■ R	1332.08
			W	BW41-1818-TMH	■ ■ W ■ R	1348.78
41"(1041mm)	24"(610mm)	12"(305mm)	N	BW41-2412-TMH	■ ■ N ■ R	\$ 1314.83
			7,8,9	BW41-2412-TMH	■ ■ ■ R	1322.40
			W	BW41-2412-TMH	■ ■ W ■ R	1339.10
	15"(381mm)	12"(305mm)	N	BW41-2415-TMH	■ ■ N ■ R	1373.29
			7,8,9	BW41-2415-TMH	■ ■ ■ R	1380.86
			W	BW41-2415-TMH	■ ■ W ■ R	1397.56
	18"(457mm)	12"(305mm)	N	BW41-2418-TMH	■ ■ N ■ R	1422.01
			7,8,9	BW41-2418-TMH	■ ■ ■ R	1429.58
			W	BW41-2418-TMH	■ ■ W ■ R	1446.28
41"(1041mm)	30"(762mm)	12"(305mm)	N	BW41-3012-TMH	■ ■ N ■ R	\$1402.58
			7,8,9	BW41-3012-TMH	■ ■ ■ R	1410.15
			W	BW41-3012-TMH	■ ■ W ■ R	1426.85
	15"(381mm)	12"(305mm)	N	BW41-3015-TMH	■ ■ N ■ R	1470.79
			7,8,9	BW41-3015-TMH	■ ■ ■ R	1478.36
			W	BW41-3015-TMH	■ ■ W ■ R	1495.06
	18"(457mm)	12"(305mm)	N	BW41-3018-TMH	■ ■ N ■ R	1519.51
			7,8,9	BW41-3018-TMH	■ ■ ■ R	1527.08
			W	BW41-3018-TMH	■ ■ W ■ R	1543.78

# Freestanding Storage

## Single Hinged Door Wardrobe

Height	Depth	Width	Pull	Number	1 2 3 4	Price
<b>Case TFL Grade E/Markerboard Front</b>						
41"(1041mm)	16"(406mm)	12"(305mm)	N	BW41-1612-TMH	■ ■ N ■ R	\$ 1882.06
			7,8,9	BW41-1612-TMH	■ ■ ■ R	1889.63
			W	BW41-1612-TMH	■ ■ W ■ R	1906.33
	15"(381mm)	12"(305mm)	N	BW41-1615-TMH	■ ■ N ■ R	1999.26
			7,8,9	BW41-1615-TMH	■ ■ ■ R	2006.83
			W	BW41-1615-TMH	■ ■ W ■ R	2023.53
	18"(457mm)	12"(305mm)	N	BW41-1618-TMH	■ ■ N ■ R	2093.02
			7,8,9	BW41-1618-TMH	■ ■ ■ R	2100.59
			W	BW41-1618-TMH	■ ■ W ■ R	2117.29
41"(1041mm)	18"(457mm)	12"(305mm)	N	BW41-1812-TMH	■ ■ N ■ R	\$ 1928.94
			7,8,9	BW41-1812-TMH	■ ■ ■ R	1936.51
			W	BW41-1812-TMH	■ ■ W ■ R	1953.21
	15"(381mm)	12"(305mm)	N	BW41-1815-TMH	■ ■ N ■ R	2069.58
			7,8,9	BW41-1815-TMH	■ ■ ■ R	2077.15
			W	BW41-1815-TMH	■ ■ W ■ R	2093.85
	18"(457mm)	12"(305mm)	N	BW41-1818-TMH	■ ■ N ■ R	2163.34
			7,8,9	BW41-1818-TMH	■ ■ ■ R	2170.91
			W	BW41-1818-TMH	■ ■ W ■ R	2187.61
41"(1041mm)	24"(610mm)	12"(305mm)	N	BW41-2412-TMH	■ ■ N ■ R	\$ 2139.90
			7,8,9	BW41-2412-TMH	■ ■ ■ R	2147.47
			W	BW41-2412-TMH	■ ■ W ■ R	2164.17
	15"(381mm)	12"(305mm)	N	BW41-2415-TMH	■ ■ N ■ R	2280.54
			7,8,9	BW41-2415-TMH	■ ■ ■ R	2288.11
			W	BW41-2415-TMH	■ ■ W ■ R	2304.81
	18"(457mm)	12"(305mm)	N	BW41-2418-TMH	■ ■ N ■ R	2397.74
			7,8,9	BW41-2418-TMH	■ ■ ■ R	2405.31
			W	BW41-2418-TMH	■ ■ W ■ R	2422.01
41"(1041mm)	30"(762mm)	12"(305mm)	N	BW41-3012-TMH	■ ■ N ■ R	\$ 2350.86
			7,8,9	BW41-3012-TMH	■ ■ ■ R	2358.43
			W	BW41-3012-TMH	■ ■ W ■ R	2375.13
	15"(381mm)	12"(305mm)	N	BW41-3015-TMH	■ ■ N ■ R	2514.94
			7,8,9	BW41-3015-TMH	■ ■ ■ R	2522.51
			W	BW41-3015-TMH	■ ■ W ■ R	2539.21
	18"(457mm)	12"(305mm)	N	BW41-3018-TMH	■ ■ N ■ R	2632.14
			7,8,9	BW41-3018-TMH	■ ■ ■ R	2639.71
			W	BW41-3018-TMH	■ ■ W ■ R	2656.41

# Freestanding Storage

## Single Hinged Door Wardrobe

Height	Depth	Width	Pull	Number	1 2 3 4	Front — TFL		
						A	B	E
<b>Case Markerboard RH Side/TFL Grade A LH Side</b>								
41"(1041mm)	16"(406mm)	12"(305mm)	N	BW41-1612-MTR	■ N R	\$ 1176.09	\$ 1180.57	\$ 1276.47
			7,8,9	BW41-1612-MTR	■ ■ ■ R	1183.66	1188.14	1284.04
			W	BW41-1612-MTR	■ ■ W R	1200.36	1204.84	1300.74
	15"(381mm)	12"(305mm)	N	BW41-1615-MTR	■ N R	1221.60	1227.36	1350.66
			7,8,9	BW41-1615-MTR	■ ■ ■ R	1229.17	1234.93	1358.23
			W	BW41-1615-MTR	■ ■ W R	1245.87	1251.63	1374.93
18"(457mm)	12"(305mm)	N	BW41-1618-MTR	■ N R	1258.01	1264.73	1408.58	
		7,8,9	BW41-1618-MTR	■ ■ ■ R	1265.58	1272.30	1416.15	
		W	BW41-1618-MTR	■ ■ W R	1282.28	1289.00	1432.85	
41"(1041mm)	18"(457mm)	12"(305mm)	N	BW41-1812-MTR	■ N R	\$ 1194.31	\$ 1198.79	\$ 1294.69
			7,8,9	BW41-1812-MTR	■ ■ ■ R	1201.88	1206.36	1302.26
			W	BW41-1812-MTR	■ ■ W R	1218.58	1223.06	1318.96
	15"(381mm)	12"(305mm)	N	BW41-1815-MTR	■ N R	1248.93	1254.69	1377.99
			7,8,9	BW41-1815-MTR	■ ■ ■ R	1256.50	1262.26	1385.56
			W	BW41-1815-MTR	■ ■ W R	1273.20	1278.96	1402.26
18"(457mm)	12"(305mm)	N	BW41-1818-MTR	■ N R	1285.34	1292.06	1435.91	
		7,8,9	BW41-1818-MTR	■ ■ ■ R	1292.91	1299.63	1443.48	
		W	BW41-1818-MTR	■ ■ W R	1309.61	1316.33	1460.18	
41"(1041mm)	24"(610mm)	12"(305mm)	N	BW41-2412-MTR	■ N R	\$1276.30	\$ 1280.78	\$ 1376.68
			7,8,9	BW41-2412-MTR	■ ■ ■ R	1283.87	1288.35	1384.25
			W	BW41-2412-MTR	■ ■ W R	1300.57	1305.05	1400.95
	15"(381mm)	12"(305mm)	N	BW41-2415-MTR	■ N R	1330.92	1336.68	1459.98
			7,8,9	BW41-2415-MTR	■ ■ ■ R	1338.49	1344.25	1467.55
			W	BW41-2415-MTR	■ ■ W R	1355.19	1360.95	1484.25
18"(457mm)	12"(305mm)	N	BW41-2418-MTR	■ N R	1376.44	1383.16	1527.01	
		7,8,9	BW41-2418-MTR	■ ■ ■ R	1384.01	1390.73	1534.58	
		W	BW41-2418-MTR	■ ■ W R	1400.71	1407.43	1551.28	
41"(1041mm)	30"(762mm)	12"(305mm)	N	BW41-3012-MTR	■ N R	\$1358.29	\$ 1362.77	\$ 1458.67
			7,8,9	BW41-3012-MTR	■ ■ ■ R	1365.86	1370.34	1466.24
			W	BW41-3012-MTR	■ ■ W R	1382.56	1387.04	1482.94
	15"(381mm)	12"(305mm)	N	BW41-3015-MTR	■ N R	1422.02	1427.78	1551.08
			7,8,9	BW41-3015-MTR	■ ■ ■ R	1429.59	1435.35	1558.65
			W	BW41-3015-MTR	■ ■ W R	1446.29	1452.05	1575.35
18"(457mm)	12"(305mm)	N	BW41-3018-MTR	■ N R	1467.54	1474.26	1618.11	
		7,8,9	BW41-3018-MTR	■ ■ ■ R	1475.11	1481.83	1625.68	
		W	BW41-3018-MTR	■ ■ W R	1491.81	1498.53	1642.38	





# Freestanding Storage

## Single Hinged Door Wardrobe

Height	Depth	Width	Pull	Number	①②③④	Front — TFL		
						A	B	E
<b>Case Markerboard LH Side/TFL Grade A RH Side</b>								
41"(1041mm)	16"(406mm)	12"(305mm)	N	BW41-1612-MTL	■ ■ ■ ■ ■ N ■ R	\$ 1176.09	\$ 1180.57	\$ 1276.47
			7,8,9	BW41-1612-MTL	■ ■ ■ ■ ■ R	1183.66	1188.14	1284.04
			W	BW41-1612-MTL	■ ■ ■ ■ ■ W ■ R	1200.36	1204.84	1300.74
	15"(381mm)	N	BW41-1615-MTL	■ ■ ■ ■ ■ N ■ R	1221.60	1227.36	1350.66	
		7,8,9	BW41-1615-MTL	■ ■ ■ ■ ■ R	1229.17	1234.93	1358.23	
		W	BW41-1615-MTL	■ ■ ■ ■ ■ W ■ R	1245.87	1251.63	1374.93	
18"(457mm)	N	BW41-1618-MTL	■ ■ ■ ■ ■ N ■ R	1258.01	1264.73	1408.58		
	7,8,9	BW41-1618-MTL	■ ■ ■ ■ ■ R	1265.58	1272.30	1416.15		
	W	BW41-1618-MTL	■ ■ ■ ■ ■ W ■ R	1282.28	1289.00	1432.85		
41"(1041mm)	18"(457mm)	12"(305mm)	N	BW41-1812-MTL	■ ■ ■ ■ ■ N ■ R	\$ 1194.31	\$ 1198.79	\$ 1294.69
			7,8,9	BW41-1812-MTL	■ ■ ■ ■ ■ R	1201.88	1206.36	1302.26
			W	BW41-1812-MTL	■ ■ ■ ■ ■ W ■ R	1218.58	1223.06	1318.96
	15"(381mm)	N	BW41-1815-MTL	■ ■ ■ ■ ■ N ■ R	1248.93	1254.69	1377.99	
		7,8,9	BW41-1815-MTL	■ ■ ■ ■ ■ R	1256.50	1262.26	1385.56	
		W	BW41-1815-MTL	■ ■ ■ ■ ■ W ■ R	1273.20	1278.96	1402.26	
18"(457mm)	N	BW41-1818-MTL	■ ■ ■ ■ ■ N ■ R	1285.34	1292.06	1435.91		
	7,8,9	BW41-1818-MTL	■ ■ ■ ■ ■ R	1292.91	1299.63	1443.48		
	W	BW41-1818-MTL	■ ■ ■ ■ ■ W ■ R	1309.61	1316.33	1460.18		
41"(1041mm)	24"(610mm)	12"(305mm)	N	BW41-2412-MTL	■ ■ ■ ■ ■ N ■ R	\$1276.30	\$1280.78	\$1376.68
			7,8,9	BW41-2412-MTL	■ ■ ■ ■ ■ R	1283.87	1288.35	1384.25
			W	BW41-2412-MTL	■ ■ ■ ■ ■ W ■ R	1300.57	1305.05	1400.95
	15"(381mm)	N	BW41-2415-MTL	■ ■ ■ ■ ■ N ■ R	1330.92	1336.68	1459.98	
		7,8,9	BW41-2415-MTL	■ ■ ■ ■ ■ R	1338.49	1344.25	1467.55	
		W	BW41-2415-MTL	■ ■ ■ ■ ■ W ■ R	1355.19	1360.95	1484.25	
18"(457mm)	N	BW41-2418-MTL	■ ■ ■ ■ ■ N ■ R	1376.44	1383.16	1527.01		
	7,8,9	BW41-2418-MTL	■ ■ ■ ■ ■ R	1384.01	1390.73	1534.58		
	W	BW41-2418-MTL	■ ■ ■ ■ ■ W ■ R	1400.71	1407.43	1551.28		
41"(1041mm)	30"(762mm)	12"(305mm)	N	BW41-3012-MTL	■ ■ ■ ■ ■ N ■ R	\$1358.29	\$1362.77	\$1458.67
			7,8,9	BW41-3012-MTL	■ ■ ■ ■ ■ R	1365.86	1370.34	1466.24
			W	BW41-3012-MTL	■ ■ ■ ■ ■ W ■ R	1382.56	1387.04	1482.94
	15"(381mm)	N	BW41-3015-MTL	■ ■ ■ ■ ■ N ■ R	1422.02	1427.78	1551.08	
		7,8,9	BW41-3015-MTL	■ ■ ■ ■ ■ R	1429.59	1435.35	1558.65	
		W	BW41-3015-MTL	■ ■ ■ ■ ■ W ■ R	1446.29	1452.05	1575.35	
18"(457mm)	N	BW41-3018-MTL	■ ■ ■ ■ ■ N ■ R	1467.54	1474.26	1618.11		
	7,8,9	BW41-3018-MTL	■ ■ ■ ■ ■ R	1475.11	1481.83	1625.68		
	W	BW41-3018-MTL	■ ■ ■ ■ ■ W ■ R	1491.81	1498.53	1642.38		



# Freestanding Storage

## Single Hinged Door Wardrobe

Height	Depth	Width	Pull	Number	①②③④	Front — TFL		
						A	B	E
<b>Case Markerboard LH Side/TFL Grade E RH Side</b>								
41"(1041mm)	16"(406mm)	12"(305mm)	N	BW41-1612-MTL	■ ■ ■ ■ ■ N ■ ■ R	\$ 1781.68	\$ 1786.16	\$ 1882.06
			7,8,9	BW41-1612-MTL	■ ■ ■ ■ ■ R	1789.25	1793.73	1889.63
			W	BW41-1612-MTL	■ ■ ■ ■ ■ W ■ ■ R	1805.95	1810.43	1906.33
	15"(381mm)	12"(305mm)	N	BW41-1615-MTL	■ ■ ■ ■ ■ N ■ ■ R	1870.20	1875.96	1999.26
			7,8,9	BW41-1615-MTL	■ ■ ■ ■ ■ R	1877.77	1883.53	2006.83
			W	BW41-1615-MTL	■ ■ ■ ■ ■ W ■ ■ R	1894.47	1900.23	2023.53
	18"(457mm)	12"(305mm)	N	BW41-1618-MTL	■ ■ ■ ■ ■ N ■ ■ R	1942.45	1949.17	2093.02
			7,8,9	BW41-1618-MTL	■ ■ ■ ■ ■ R	1950.02	1956.74	2100.59
			W	BW41-1618-MTL	■ ■ ■ ■ ■ W ■ ■ R	1966.72	1973.44	2117.29
41"(1041mm)	18"(457mm)	12"(305mm)	N	BW41-1812-MTL	■ ■ ■ ■ ■ N ■ ■ R	\$ 1828.56	\$ 1833.04	\$ 1928.94
			7,8,9	BW41-1812-MTL	■ ■ ■ ■ ■ R	1836.13	1840.61	1936.51
			W	BW41-1812-MTL	■ ■ ■ ■ ■ W ■ ■ R	1852.83	1857.31	1953.21
	15"(381mm)	12"(305mm)	N	BW41-1815-MTL	■ ■ ■ ■ ■ N ■ ■ R	1940.52	1946.28	2069.58
			7,8,9	BW41-1815-MTL	■ ■ ■ ■ ■ R	1948.09	1953.85	2077.15
			W	BW41-1815-MTL	■ ■ ■ ■ ■ W ■ ■ R	1964.79	1970.55	2093.85
	18"(457mm)	12"(305mm)	N	BW41-1818-MTL	■ ■ ■ ■ ■ N ■ ■ R	2012.77	2019.49	2163.34
			7,8,9	BW41-1818-MTL	■ ■ ■ ■ ■ R	2020.34	2027.06	2170.91
			W	BW41-1818-MTL	■ ■ ■ ■ ■ W ■ ■ R	2037.04	2043.76	2187.61
41"(1041mm)	24"(610mm)	12"(305mm)	N	BW41-2412-MTL	■ ■ ■ ■ ■ N ■ ■ R	\$ 2039.52	\$ 2044.00	\$ 2139.90
			7,8,9	BW41-2412-MTL	■ ■ ■ ■ ■ R	2047.09	2051.57	2147.47
			W	BW41-2412-MTL	■ ■ ■ ■ ■ W ■ ■ R	2063.79	2068.27	2164.17
	15"(381mm)	12"(305mm)	N	BW41-2415-MTL	■ ■ ■ ■ ■ N ■ ■ R	2151.48	2157.24	2280.54
			7,8,9	BW41-2415-MTL	■ ■ ■ ■ ■ R	2159.05	2164.81	2288.11
			W	BW41-2415-MTL	■ ■ ■ ■ ■ W ■ ■ R	2175.75	2181.51	2304.81
	18"(457mm)	12"(305mm)	N	BW41-2418-MTL	■ ■ ■ ■ ■ N ■ ■ R	2247.17	2253.89	2397.74
			7,8,9	BW41-2418-MTL	■ ■ ■ ■ ■ R	2254.74	2261.46	2405.31
			W	BW41-2418-MTL	■ ■ ■ ■ ■ W ■ ■ R	2271.44	2278.16	2422.01
41"(1041mm)	30"(762mm)	12"(305mm)	N	BW41-3012-MTL	■ ■ ■ ■ ■ N ■ ■ R	\$ 2250.48	\$ 2254.96	\$ 2350.86
			7,8,9	BW41-3012-MTL	■ ■ ■ ■ ■ R	2258.05	2262.53	2358.43
			W	BW41-3012-MTL	■ ■ ■ ■ ■ W ■ ■ R	2274.75	2279.23	2375.13
	15"(381mm)	12"(305mm)	N	BW41-3015-MTL	■ ■ ■ ■ ■ N ■ ■ R	2385.88	2391.64	2514.94
			7,8,9	BW41-3015-MTL	■ ■ ■ ■ ■ R	2393.45	2399.21	2522.51
			W	BW41-3015-MTL	■ ■ ■ ■ ■ W ■ ■ R	2410.15	2415.91	2539.21
	18"(457mm)	12"(305mm)	N	BW41-3018-MTL	■ ■ ■ ■ ■ N ■ ■ R	2481.57	2488.29	2632.14
			7,8,9	BW41-3018-MTL	■ ■ ■ ■ ■ R	2489.14	2495.86	2639.71
			W	BW41-3018-MTL	■ ■ ■ ■ ■ W ■ ■ R	2505.84	2512.56	2656.41





# Freestanding Storage

## Single Hinged Door Wardrobe

Height	Depth	Width	Pull	Number	①②③④	Front — TFL				
						A	B	E		
<b>Case Markerboard RH and LH Sides/Back TFL Grade B</b>										
41"(1041mm)	16"(406mm)	12"(305mm)	N	BW41-1612-MTB	■ ■ ■ ■	N	R	\$ 1324.47	\$ 1328.95	\$ 1424.85
			7,8,9	BW41-1612-MTB	■ ■ ■ ■		R	1332.04	1336.52	1432.42
			W	BW41-1612-MTB	■ ■ ■ ■	W	R	1348.74	1353.22	1449.12
	15"(381mm)	N	BW41-1615-MTB	■ ■ ■ ■	N	R	1371.90	1377.66	1500.96	
		7,8,9	BW41-1615-MTB	■ ■ ■ ■		R	1379.47	1385.23	1508.53	
		W	BW41-1615-MTB	■ ■ ■ ■	W	R	1396.17	1401.93	1525.23	
18"(457mm)	N	BW41-1618-MTB	■ ■ ■ ■	N	R	1409.91	1416.63	1560.48		
	7,8,9	BW41-1618-MTB	■ ■ ■ ■		R	1417.48	1424.20	1568.05		
	W	BW41-1618-MTB	■ ■ ■ ■	W	R	1434.18	1440.90	1584.75		
41"(1041mm)	18"(457mm)	12"(305mm)	N	BW41-1812-MTB	■ ■ ■ ■	N	R	\$ 1343.97	\$ 1348.45	\$ 1444.35
			7,8,9	BW41-1812-MTB	■ ■ ■ ■		R	1351.54	1356.02	1451.92
			W	BW41-1812-MTB	■ ■ ■ ■	W	R	1368.24	1372.72	1468.62
	15"(381mm)	N	BW41-1815-MTB	■ ■ ■ ■	N	R	1401.15	1406.91	1530.21	
		7,8,9	BW41-1815-MTB	■ ■ ■ ■		R	1408.72	1414.48	1537.78	
		W	BW41-1815-MTB	■ ■ ■ ■	W	R	1425.42	1431.18	1554.48	
18"(457mm)	N	BW41-1818-MTB	■ ■ ■ ■	N	R	1439.16	1445.88	1589.73		
	7,8,9	BW41-1818-MTB	■ ■ ■ ■		R	1446.73	1453.45	1597.30		
	W	BW41-1818-MTB	■ ■ ■ ■	W	R	1463.43	1470.15	1614.00		
41"(1041mm)	24"(610mm)	12"(305mm)	N	BW41-2412-MTB	■ ■ ■ ■	N	R	\$ 1431.72	\$ 1436.20	\$ 1532.10
			7,8,9	BW41-2412-MTB	■ ■ ■ ■		R	1439.29	1443.77	1539.67
			W	BW41-2412-MTB	■ ■ ■ ■	W	R	1455.99	1460.47	1556.37
	15"(381mm)	N	BW41-2415-MTB	■ ■ ■ ■	N	R	1488.90	1494.66	1617.96	
		7,8,9	BW41-2415-MTB	■ ■ ■ ■		R	1496.47	1502.23	1625.53	
		W	BW41-2415-MTB	■ ■ ■ ■	W	R	1513.17	1518.93	1642.23	
18"(457mm)	N	BW41-2418-MTB	■ ■ ■ ■	N	R	1536.66	1543.38	1687.23		
	7,8,9	BW41-2418-MTB	■ ■ ■ ■		R	1544.23	1550.95	1694.80		
	W	BW41-2418-MTB	■ ■ ■ ■	W	R	1560.93	1567.65	1711.50		
41"(1041mm)	30"(762mm)	12"(305mm)	N	BW41-3012-MTB	■ ■ ■ ■	N	R	\$ 1519.47	\$ 1523.95	\$ 1619.85
			7,8,9	BW41-3012-MTB	■ ■ ■ ■		R	1527.04	1531.52	1627.42
			W	BW41-3012-MTB	■ ■ ■ ■	W	R	1543.74	1548.22	1644.12
	15"(381mm)	N	BW41-3015-MTB	■ ■ ■ ■	N	R	1586.40	1592.16	1715.46	
		7,8,9	BW41-3015-MTB	■ ■ ■ ■		R	1593.97	1599.73	1723.03	
		W	BW41-3015-MTB	■ ■ ■ ■	W	R	1610.67	1616.43	1739.73	
18"(457mm)	N	BW41-3018-MTB	■ ■ ■ ■	N	R	1634.16	1640.88	1784.73		
	7,8,9	BW41-3018-MTB	■ ■ ■ ■		R	1641.73	1648.45	1792.30		
	W	BW41-3018-MTB	■ ■ ■ ■	W	R	1658.43	1665.15	1809.00		



# Freestanding Storage

## Single Hinged Door Wardrobe

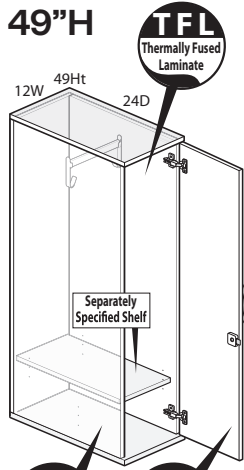

BW49-2412-TTN

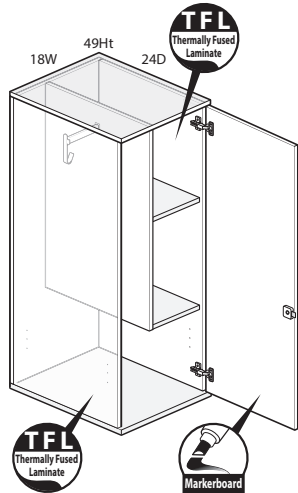

BW49-2418-TMH

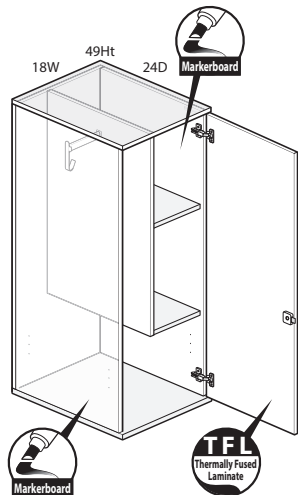

BW49-2418-MTR

Class BH – Discount Group XXIV

### Features

- Includes wardrobe cabinet with thermally fused laminate (TFL) or markerboard case and TFL or markerboard door with concealed hinges, finished top and glides with 1"(25mm) leveling adjustment.
- Markerboard case can have either right, left or both sides markerboard and remaining side and back will be TFL.
- Available with proud or inset back.
- Optional door pull options include Crescent, Linear, Classic, and Wing. Touch latch (no pull) option also available.
  - Crescent, Linear and Classic pulls are brushed nickel finish.
  - Wing pull available as specifiable trim color.
- 12"(305mm)W and 15"(381mm)W wardrobe units feature two coat hooks and one full width coat rod.
- 18"(457mm)W wardrobe units feature one coat hook, one 5.25"(133mm)W coat rod and two 10.5"(267mm)W fixed height shelves.
- Separately specified adjustable height bottom shelf available.
- Available locking or non-locking.
- Lock plug available in black or chrome.
- For lock options, refer to Lock Program section of the Accessories Price List.

### Specification Tips

- 12"(305mm)W storage must be ganged together or attached to Compose Full Panel, Connections or Beam.
- Not for use with Stack-On Storage.
- Additional accessories are available and can be specified separately.
- **The following products are recommended to maintain the markerboard appearance:**
  - Dry erase marker kit (includes holder, six markers and eraser), order part# 7062-8001.
  - Markerboard cleaner and conditioner, order part# 7031-7001.
  - Markerboard spray cleaner, order part# 7031-7002.

### To Order, Specify:

1) Product number, including:

**1 Door Handedness:**

- L** Left Hand
- R** Right Hand

**2 Back Option:**

- R** Inset Back
- P** Proud Back

**3 Pull Option:** (see side bar)

**4 Lock Option:**

- N** No Lock
- Y** Lock (add **\$43.46** list)

2) TFL color for case.

3) Edge color for case.

4) TFL color for front (if applicable).

5) Edge color for front (if applicable).

6) Trim color for Wing pull (if applicable).

7) Trim color for lock plug (if applicable).

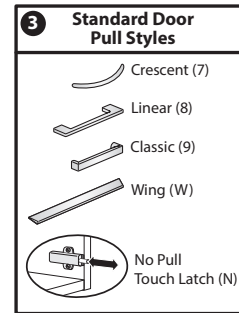

# Freestanding Storage

## Single Hinged Door Wardrobe

Height	Depth	Width	Pull	Number	①②③④	Front — TFL					
						A	B	E			
<b>Case TFL Grade A</b>											
49"(1245mm)	16"(406mm)	12"(305mm)	N	BW49-1612-TTN	■ ■ ■ ■	N	R	\$ 1124.47	\$ 1129.91	\$ 1246.36	
			7,8,9	BW49-1612-TTN	■ ■ ■ ■		R	1132.04	1137.48	1253.93	
			W	BW49-1612-TTN	■ ■ ■ ■	W	R	1148.74	1154.18	1270.63	
		15"(381mm)	N	BW49-1615-TTN	■ ■ ■ ■	N	R	1169.98	1176.70	1320.55	
			7,8,9	BW49-1615-TTN	■ ■ ■ ■		R	1177.55	1184.27	1328.12	
			W	BW49-1615-TTN	■ ■ ■ ■	W	R	1194.25	1200.97	1344.82	
	18"(457mm)	N	BW49-1618-TTN	■ ■ ■ ■	N	R	1215.49	1223.49	1394.74		
		7,8,9	BW49-1618-TTN	■ ■ ■ ■		R	1223.06	1231.06	1402.31		
		W	BW49-1618-TTN	■ ■ ■ ■	W	R	1239.76	1247.76	1419.01		
	49"(1245mm)	18"(457mm)	12"(305mm)	N	BW49-1812-TTN	■ ■ ■ ■	N	R	\$ 1151.80	\$ 1157.24	\$ 1273.69
				7,8,9	BW49-1812-TTN	■ ■ ■ ■		R	1159.37	1164.81	1281.26
				W	BW49-1812-TTN	■ ■ ■ ■	W	R	1176.07	1181.51	1297.96
15"(381mm)			N	BW49-1815-TTN	■ ■ ■ ■	N	R	1206.42	1213.14	1356.99	
			7,8,9	BW49-1815-TTN	■ ■ ■ ■		R	1213.99	1220.71	1364.56	
			W	BW49-1815-TTN	■ ■ ■ ■	W	R	1230.69	1237.41	1381.26	
18"(457mm)		N	BW49-1818-TTN	■ ■ ■ ■	N	R	1251.93	1259.93	1431.18		
		7,8,9	BW49-1818-TTN	■ ■ ■ ■		R	1259.50	1267.50	1438.75		
		W	BW49-1818-TTN	■ ■ ■ ■	W	R	1276.20	1284.20	1455.45		
49"(1245mm)		24"(610mm)	12"(305mm)	N	BW49-2412-TTN	■ ■ ■ ■	N	R	\$1242.90	\$1248.34	\$1364.79
				7,8,9	BW49-2412-TTN	■ ■ ■ ■		R	1250.47	1255.91	1372.36
				W	BW49-2412-TTN	■ ■ ■ ■	W	R	1267.17	1272.61	1389.06
	15"(381mm)		N	BW49-2415-TTN	■ ■ ■ ■	N	R	1297.52	1304.24	1448.09	
			7,8,9	BW49-2415-TTN	■ ■ ■ ■		R	1305.09	1311.81	1455.66	
			W	BW49-2415-TTN	■ ■ ■ ■	W	R	1321.79	1328.51	1472.36	
	18"(457mm)	N	BW49-2418-TTN	■ ■ ■ ■	N	R	1352.14	1360.14	1531.39		
		7,8,9	BW49-2418-TTN	■ ■ ■ ■		R	1359.71	1367.71	1538.96		
		W	BW49-2418-TTN	■ ■ ■ ■	W	R	1376.41	1384.41	1555.66		
	49"(1245mm)	30"(762mm)	12"(305mm)	N	BW49-3012-TTN	■ ■ ■ ■	N	R	\$1334.00	\$1339.44	\$1455.89
				7,8,9	BW49-3012-TTN	■ ■ ■ ■		R	1341.57	1347.01	1463.46
				W	BW49-3012-TTN	■ ■ ■ ■	W	R	1358.27	1363.71	1480.16
15"(381mm)			N	BW49-3015-TTN	■ ■ ■ ■	N	R	1397.73	1404.45	1548.30	
			7,8,9	BW49-3015-TTN	■ ■ ■ ■		R	1405.30	1412.02	1555.87	
			W	BW49-3015-TTN	■ ■ ■ ■	W	R	1422.00	1428.72	1572.57	
18"(457mm)		N	BW49-3018-TTN	■ ■ ■ ■	N	R	1452.35	1460.35	1631.60		
		7,8,9	BW49-3018-TTN	■ ■ ■ ■		R	1459.92	1467.92	1639.17		
		W	BW49-3018-TTN	■ ■ ■ ■	W	R	1476.62	1484.62	1655.87		

# Freestanding Storage

## Single Hinged Door Wardrobe

Height	Depth	Width	Pull	Number	①②③④	Front — TFL						
						A	B	E				
<b>Case TFL Grade B</b>												
49"(1245mm)	16"(406mm)	12"(305mm)	N	BW49-1612-TTN	■ ■ ■ ■ ■	N	R	\$ 1155.66	\$ 1161.10	\$ 1277.55		
			7,8,9	BW49-1612-TTN	■ ■ ■ ■ ■			R	1163.23	1168.67	1285.12	
			W	BW49-1612-TTN	■ ■ ■ ■ ■	W	R	1179.93	1185.37	1301.82		
		15"(381mm)	N	BW49-1615-TTN	■ ■ ■ ■ ■	N	R	1203.09	1209.81	1353.66		
			7,8,9	BW49-1615-TTN	■ ■ ■ ■ ■			R	1210.66	1217.38	1361.23	
			W	BW49-1615-TTN	■ ■ ■ ■ ■	W	R	1227.36	1234.08	1377.93		
	18"(457mm)	N	BW49-1618-TTN	■ ■ ■ ■ ■	N	R	1250.52	1258.52	1429.77			
		7,8,9	BW49-1618-TTN	■ ■ ■ ■ ■			R	1258.09	1266.09	1437.34		
		W	BW49-1618-TTN	■ ■ ■ ■ ■	W	R	1274.79	1282.79	1454.04			
	49"(1245mm)	18"(457mm)	12"(305mm)	N	BW49-1812-TTN	■ ■ ■ ■ ■	N	R	\$ 1184.91	\$ 1190.35	\$1306.80	
				7,8,9	BW49-1812-TTN	■ ■ ■ ■ ■			R	1192.48	1197.92	1314.37
				W	BW49-1812-TTN	■ ■ ■ ■ ■	W	R	1209.18	1214.62	1331.07	
15"(381mm)			N	BW49-1815-TTN	■ ■ ■ ■ ■	N	R	1242.09	1248.81	1392.66		
			7,8,9	BW49-1815-TTN	■ ■ ■ ■ ■			R	1249.66	1256.38	1400.23	
			W	BW49-1815-TTN	■ ■ ■ ■ ■	W	R	1266.36	1273.08	1416.93		
18"(457mm)		N	BW49-1818-TTN	■ ■ ■ ■ ■	N	R	1289.52	1297.52	1468.77			
		7,8,9	BW49-1818-TTN	■ ■ ■ ■ ■			R	1297.09	1305.09	1476.34		
		W	BW49-1818-TTN	■ ■ ■ ■ ■	W	R	1313.79	1321.79	1493.04			
49"(1245mm)		24"(610mm)	12"(305mm)	N	BW49-2412-TTN	■ ■ ■ ■ ■	N	R	\$ 1282.41	\$ 1287.85	\$1404.30	
				7,8,9	BW49-2412-TTN	■ ■ ■ ■ ■			R	1289.98	1295.42	1411.87
				W	BW49-2412-TTN	■ ■ ■ ■ ■	W	R	1306.68	1312.12	1428.57	
	15"(381mm)		N	BW49-2415-TTN	■ ■ ■ ■ ■	N	R	1339.59	1346.31	1490.16		
			7,8,9	BW49-2415-TTN	■ ■ ■ ■ ■			R	1347.16	1353.88	1497.73	
			W	BW49-2415-TTN	■ ■ ■ ■ ■	W	R	1363.86	1370.58	1514.43		
	18"(457mm)	N	BW49-2418-TTN	■ ■ ■ ■ ■	N	R	1396.77	1404.77	1576.02			
		7,8,9	BW49-2418-TTN	■ ■ ■ ■ ■			R	1404.34	1412.34	1583.59		
		W	BW49-2418-TTN	■ ■ ■ ■ ■	W	R	1421.04	1429.04	1600.29			
	49"(1245mm)	30"(762mm)	12"(305mm)	N	BW49-3012-TTN	■ ■ ■ ■ ■	N	R	\$ 1379.91	\$ 1385.35	\$ 1501.80	
				7,8,9	BW49-3012-TTN	■ ■ ■ ■ ■			R	1387.48	1392.92	1509.37
				W	BW49-3012-TTN	■ ■ ■ ■ ■	W	R	1404.18	1409.62	1526.07	
15"(381mm)			N	BW49-3015-TTN	■ ■ ■ ■ ■	N	R	1446.84	1453.56	1597.41		
			7,8,9	BW49-3015-TTN	■ ■ ■ ■ ■			R	1454.41	1461.13	1604.98	
			W	BW49-3015-TTN	■ ■ ■ ■ ■	W	R	1471.11	1477.83	1621.68		
18"(457mm)		N	BW49-3018-TTN	■ ■ ■ ■ ■	N	R	1504.02	1512.02	1683.27			
		7,8,9	BW49-3018-TTN	■ ■ ■ ■ ■			R	1511.59	1519.59	1690.84		
		W	BW49-3018-TTN	■ ■ ■ ■ ■	W	R	1528.29	1536.29	1707.54			

# Freestanding Storage

## Single Hinged Door Wardrobe

Height	Depth	Width	Pull	Number	1 2 3 4	Front — TFL				
						A	B	E		
<b>Case TFL Grade E</b>										
49"(1245mm)	16"(406mm)	12"(305mm)	N	BW49-1612-TTN	■ ■ ■ ■	N	R	\$ 1823.26	\$ 1828.70	\$ 1945.15
			7,8,9	BW49-1612-TTN	■ ■ ■ ■		R	1830.83	1836.27	1952.72
			W	BW49-1612-TTN	■ ■ ■ ■	W	R	1847.53	1852.97	1969.42
	15"(381mm)	N	BW49-1615-TTN	■ ■ ■ ■	N	R	1911.78	1918.50	2062.35	
				7,8,9	BW49-1615-TTN	■ ■ ■ ■	R	1919.35	1926.07	2069.92
				W	BW49-1615-TTN	■ ■ ■ ■	W	R	1936.05	1942.77
	18"(457mm)	N	BW49-1618-TTN	■ ■ ■ ■	N	R	2000.30	2008.30	2179.55	
				7,8,9	BW49-1618-TTN	■ ■ ■ ■	R	2007.87	2015.87	2187.12
				W	BW49-1618-TTN	■ ■ ■ ■	W	R	2024.57	2032.57
49"(1245mm)	18"(457mm)	12"(305mm)	N	BW49-1812-TTN	■ ■ ■ ■	N	R	\$ 1893.58	\$ 1899.02	\$ 2015.47
			7,8,9	BW49-1812-TTN	■ ■ ■ ■		R	1901.15	1906.59	2023.04
			W	BW49-1812-TTN	■ ■ ■ ■	W	R	1917.85	1923.29	2039.74
	15"(381mm)	N	BW49-1815-TTN	■ ■ ■ ■	N	R	2005.54	2012.26	2156.11	
				7,8,9	BW49-1815-TTN	■ ■ ■ ■	R	2013.11	2019.83	2163.68
				W	BW49-1815-TTN	■ ■ ■ ■	W	R	2029.81	2036.53
	18"(457mm)	N	BW49-1818-TTN	■ ■ ■ ■	N	R	2094.06	2102.06	2273.31	
				7,8,9	BW49-1818-TTN	■ ■ ■ ■	R	2101.63	2109.63	2280.88
				W	BW49-1818-TTN	■ ■ ■ ■	W	R	2118.33	2126.33
49"(1245mm)	24"(610mm)	12"(305mm)	N	BW49-2412-TTN	■ ■ ■ ■	N	R	\$ 2127.98	\$ 2133.42	\$ 2249.87
			7,8,9	BW49-2412-TTN	■ ■ ■ ■		R	2135.55	2140.99	2257.44
			W	BW49-2412-TTN	■ ■ ■ ■	W	R	2152.25	2157.69	2274.14
	15"(381mm)	N	BW49-2415-TTN	■ ■ ■ ■	N	R	2239.94	2246.66	2390.51	
				7,8,9	BW49-2415-TTN	■ ■ ■ ■	R	2247.51	2254.23	2398.08
				W	BW49-2415-TTN	■ ■ ■ ■	W	R	2264.21	2270.93
	18"(457mm)	N	BW49-2418-TTN	■ ■ ■ ■	N	R	2351.90	2359.90	2531.15	
				7,8,9	BW49-2418-TTN	■ ■ ■ ■	R	2359.47	2367.47	2538.72
				W	BW49-2418-TTN	■ ■ ■ ■	W	R	2376.17	2384.17
49"(1245mm)	30"(762mm)	12"(305mm)	N	BW49-3012-TTN	■ ■ ■ ■	N	R	\$ 2362.38	\$ 2367.82	\$ 2484.27
			7,8,9	BW49-3012-TTN	■ ■ ■ ■		R	2369.95	2375.39	2491.84
			W	BW49-3012-TTN	■ ■ ■ ■	W	R	2386.65	2392.09	2508.54
	15"(381mm)	N	BW49-3015-TTN	■ ■ ■ ■	N	R	2497.78	2504.50	2648.35	
				7,8,9	BW49-3015-TTN	■ ■ ■ ■	R	2505.35	2512.07	2655.92
				W	BW49-3015-TTN	■ ■ ■ ■	W	R	2522.05	2528.77
	18"(457mm)	N	BW49-3018-TTN	■ ■ ■ ■	N	R	2609.74	2617.74	2788.99	
				7,8,9	BW49-3018-TTN	■ ■ ■ ■	R	2617.31	2625.31	2796.56
				W	BW49-3018-TTN	■ ■ ■ ■	W	R	2634.01	2642.01

# Freestanding Storage

## Single Hinged Door Wardrobe

Height	Depth	Width	Pull	Number	①②③④	Price
<b>Case TFL Grade A/Markerboard Front</b>						
49"(1245mm)	16"(406mm)	12"(305mm)	N	BW49-1612-TMH	■ N ■ R	\$ 1245.87
			7,8,9	BW49-1612-TMH	■ ■ ■ R	1253.44
			W	BW49-1612-TMH	■ W ■ R	1270.14
	15"(381mm)	12"(305mm)	N	BW49-1615-TMH	■ N ■ R	1291.38
			7,8,9	BW49-1615-TMH	■ ■ ■ R	1298.95
			W	BW49-1615-TMH	■ W ■ R	1315.65
	18"(457mm)	12"(305mm)	N	BW49-1618-TMH	■ N ■ R	1336.89
			7,8,9	BW49-1618-TMH	■ ■ ■ R	1344.46
			W	BW49-1618-TMH	■ W ■ R	1361.16
49"(1245mm)	18"(457mm)	12"(305mm)	N	BW49-1812-TMH	■ N ■ R	\$ 1273.20
			7,8,9	BW49-1812-TMH	■ ■ ■ R	1280.77
			W	BW49-1812-TMH	■ W ■ R	1297.47
	15"(381mm)	12"(305mm)	N	BW49-1815-TMH	■ N ■ R	1327.82
			7,8,9	BW49-1815-TMH	■ ■ ■ R	1335.39
			W	BW49-1815-TMH	■ W ■ R	1352.09
	18"(457mm)	12"(305mm)	N	BW49-1818-TMH	■ N ■ R	1373.33
			7,8,9	BW49-1818-TMH	■ ■ ■ R	1380.90
			W	BW49-1818-TMH	■ W ■ R	1397.60
49"(1245mm)	24"(610mm)	12"(305mm)	N	BW49-2412-TMH	■ N ■ R	\$ 1364.30
			7,8,9	BW49-2412-TMH	■ ■ ■ R	1371.87
			W	BW49-2412-TMH	■ W ■ R	1388.57
	15"(381mm)	12"(305mm)	N	BW49-2415-TMH	■ N ■ R	1418.92
			7,8,9	BW49-2415-TMH	■ ■ ■ R	1426.49
			W	BW49-2415-TMH	■ W ■ R	1443.19
	18"(457mm)	12"(305mm)	N	BW49-2418-TMH	■ N ■ R	1473.54
			7,8,9	BW49-2418-TMH	■ ■ ■ R	1481.11
			W	BW49-2418-TMH	■ W ■ R	1497.81
49"(1245mm)	30"(762mm)	12"(305mm)	N	BW49-3012-TMH	■ N ■ R	\$ 1455.40
			7,8,9	BW49-3012-TMH	■ ■ ■ R	1462.97
			W	BW49-3012-TMH	■ W ■ R	1479.67
	15"(381mm)	12"(305mm)	N	BW49-3015-TMH	■ N ■ R	1519.13
			7,8,9	BW49-3015-TMH	■ ■ ■ R	1526.70
			W	BW49-3015-TMH	■ W ■ R	1543.40
	18"(457mm)	12"(305mm)	N	BW49-3018-TMH	■ N ■ R	1573.75
			7,8,9	BW49-3018-TMH	■ ■ ■ R	1581.32
			W	BW49-3018-TMH	■ W ■ R	1598.02



# Freestanding Storage

## Single Hinged Door Wardrobe

Height	Depth	Width	Pull	Number	①②③④	Price
<b>Case TFL Grade B/Markerboard Front</b>						
49"(1245mm)	16"(406mm)	12"(305mm)	N	BW49-1612-TMH	■ ■ N ■ R	\$1282.50
			7,8,9	BW49-1612-TMH	■ ■ ■ ■ R	1290.07
			W	BW49-1612-TMH	■ ■ W ■ R	1306.77
	15"(381mm)	N	BW49-1615-TMH	■ ■ N ■ R	1331.21	
			7,8,9	BW49-1615-TMH	■ ■ ■ ■ R	1338.78
			W	BW49-1615-TMH	■ ■ W ■ R	1355.48
18"(457mm)	N	BW49-1618-TMH	■ ■ N ■ R	1379.92		
		7,8,9	BW49-1618-TMH	■ ■ ■ ■ R	1387.49	
		W	BW49-1618-TMH	■ ■ W ■ R	1404.19	
49"(1245mm)	18"(457mm)	12"(305mm)	N	BW49-1812-TMH	■ ■ N ■ R	\$ 1311.75
			7,8,9	BW49-1812-TMH	■ ■ ■ ■ R	1319.32
			W	BW49-1812-TMH	■ ■ W ■ R	1336.02
	15"(381mm)	N	BW49-1815-TMH	■ ■ N ■ R	1370.21	
			7,8,9	BW49-1815-TMH	■ ■ ■ ■ R	1377.78
			W	BW49-1815-TMH	■ ■ W ■ R	1394.48
18"(457mm)	N	BW49-1818-TMH	■ ■ N ■ R	1418.92		
		7,8,9	BW49-1818-TMH	■ ■ ■ ■ R	1426.49	
		W	BW49-1818-TMH	■ ■ W ■ R	1443.19	
49"(1245mm)	24"(610mm)	12"(305mm)	N	BW49-2412-TMH	■ ■ N ■ R	\$1409.25
			7,8,9	BW49-2412-TMH	■ ■ ■ ■ R	1416.82
			W	BW49-2412-TMH	■ ■ W ■ R	1433.52
	15"(381mm)	N	BW49-2415-TMH	■ ■ N ■ R	1467.71	
			7,8,9	BW49-2415-TMH	■ ■ ■ ■ R	1475.28
			W	BW49-2415-TMH	■ ■ W ■ R	1491.98
18"(457mm)	N	BW49-2418-TMH	■ ■ N ■ R	1526.17		
		7,8,9	BW49-2418-TMH	■ ■ ■ ■ R	1533.74	
		W	BW49-2418-TMH	■ ■ W ■ R	1550.44	
49"(1245mm)	30"(762mm)	12"(305mm)	N	BW49-3012-TMH	■ ■ N ■ R	\$1506.75
			7,8,9	BW49-3012-TMH	■ ■ ■ ■ R	1514.32
			W	BW49-3012-TMH	■ ■ W ■ R	1531.02
	15"(381mm)	N	BW49-3015-TMH	■ ■ N ■ R	1574.96	
			7,8,9	BW49-3015-TMH	■ ■ ■ ■ R	1582.53
			W	BW49-3015-TMH	■ ■ W ■ R	1599.23
18"(457mm)	N	BW49-3018-TMH	■ ■ N ■ R	1633.42		
		7,8,9	BW49-3018-TMH	■ ■ ■ ■ R	1640.99	
		W	BW49-3018-TMH	■ ■ W ■ R	1657.69	

# Freestanding Storage

## Single Hinged Door Wardrobe

Height	Depth	Width	Pull	Number	①②③④	Price
<b>Case TFL Grade E/Markerboard Front</b>						
49"(1245mm)	16"(406mm)	12"(305mm)	N	BW49-1612-TMH	■ ■ N ■ R	\$2066.55
			7,8,9	BW49-1612-TMH	■ ■ ■ R	2074.12
			W	BW49-1612-TMH	■ ■ W ■ R	2090.82
	15"(381mm)	N	BW49-1615-TMH	■ ■ N ■ R	2183.75	
			7,8,9	BW49-1615-TMH	■ ■ ■ R	2191.32
			W	BW49-1615-TMH	■ ■ W ■ R	2208.02
18"(457mm)	N	BW49-1618-TMH	■ ■ N ■ R	2300.95		
		7,8,9	BW49-1618-TMH	■ ■ ■ R	2308.52	
		W	BW49-1618-TMH	■ ■ W ■ R	2325.22	
49"(1245mm)	18"(457mm)	12"(305mm)	N	BW49-1812-TMH	■ ■ N ■ R	\$ 2136.87
			7,8,9	BW49-1812-TMH	■ ■ ■ R	2144.44
			W	BW49-1812-TMH	■ ■ W ■ R	2161.14
	15"(381mm)	N	BW49-1815-TMH	■ ■ N ■ R	2277.51	
			7,8,9	BW49-1815-TMH	■ ■ ■ R	2285.08
			W	BW49-1815-TMH	■ ■ W ■ R	2301.78
18"(457mm)	N	BW49-1818-TMH	■ ■ N ■ R	2394.71		
		7,8,9	BW49-1818-TMH	■ ■ ■ R	2402.28	
		W	BW49-1818-TMH	■ ■ W ■ R	2418.98	
49"(1245mm)	24"(610mm)	12"(305mm)	N	BW49-2412-TMH	■ ■ N ■ R	\$ 2371.27
			7,8,9	BW49-2412-TMH	■ ■ ■ R	2378.84
			W	BW49-2412-TMH	■ ■ W ■ R	2395.54
	15"(381mm)	N	BW49-2415-TMH	■ ■ N ■ R	2511.91	
			7,8,9	BW49-2415-TMH	■ ■ ■ R	2519.48
			W	BW49-2415-TMH	■ ■ W ■ R	2536.18
18"(457mm)	N	BW49-2418-TMH	■ ■ N ■ R	2652.55		
		7,8,9	BW49-2418-TMH	■ ■ ■ R	2660.12	
		W	BW49-2418-TMH	■ ■ W ■ R	2676.82	
49"(1245mm)	30"(762mm)	12"(305mm)	N	BW49-3012-TMH	■ ■ N ■ R	\$2605.67
			7,8,9	BW49-3012-TMH	■ ■ ■ R	2613.24
			W	BW49-3012-TMH	■ ■ W ■ R	2629.94
	15"(381mm)	N	BW49-3015-TMH	■ ■ N ■ R	2769.75	
			7,8,9	BW49-3015-TMH	■ ■ ■ R	2777.32
			W	BW49-3015-TMH	■ ■ W ■ R	2794.02
18"(457mm)	N	BW49-3018-TMH	■ ■ N ■ R	2910.39		
		7,8,9	BW49-3018-TMH	■ ■ ■ R	2917.96	
		W	BW49-3018-TMH	■ ■ W ■ R	2934.66	

# Freestanding Storage

## Single Hinged Door Wardrobe

Height	Depth	Width	Pull	Number	①②③④	Front — TFL				
						A	B	E		
<b>Case Markerboard RH Side/TFL Grade A LH Side</b>										
49"(1245mm)	16"(406mm)	12"(305mm)	N	BW49-1612-MTR	■ ■ ■ ■	N	R	\$ 1245.87	\$ 1251.31	\$ 1367.76
			7,8,9	BW49-1612-MTR	■ ■ ■ ■		R	1253.44	1258.88	1375.33
			W	BW49-1612-MTR	■ ■ ■ ■	W	R	1270.14	1275.58	1392.03
	15"(381mm)	N	BW49-1615-MTR	■ ■ ■ ■	N	R	1291.38	1298.10	1441.95	
		7,8,9	BW49-1615-MTR	■ ■ ■ ■		R	1298.95	1305.67	1449.52	
		W	BW49-1615-MTR	■ ■ ■ ■	W	R	1315.65	1322.37	1466.22	
18"(457mm)	N	BW49-1618-MTR	■ ■ ■ ■	N	R	1336.89	1344.89	1516.14		
	7,8,9	BW49-1618-MTR	■ ■ ■ ■		R	1344.46	1352.46	1523.71		
	W	BW49-1618-MTR	■ ■ ■ ■	W	R	1361.16	1369.16	1540.41		
49"(1245mm)	18"(457mm)	12"(305mm)	N	BW49-1812-MTR	■ ■ ■ ■	N	R	\$ 1273.20	\$ 1278.64	\$ 1395.09
			7,8,9	BW49-1812-MTR	■ ■ ■ ■		R	1280.77	1286.21	1402.66
			W	BW49-1812-MTR	■ ■ ■ ■	W	R	1297.47	1302.91	1419.36
	15"(381mm)	N	BW49-1815-MTR	■ ■ ■ ■	N	R	1327.82	1334.54	1478.39	
		7,8,9	BW49-1815-MTR	■ ■ ■ ■		R	1335.39	1342.11	1485.96	
		W	BW49-1815-MTR	■ ■ ■ ■	W	R	1352.09	1358.81	1502.66	
18"(457mm)	N	BW49-1818-MTR	■ ■ ■ ■	N	R	1373.33	1381.33	1552.58		
	7,8,9	BW49-1818-MTR	■ ■ ■ ■		R	1380.90	1388.90	1560.15		
	W	BW49-1818-MTR	■ ■ ■ ■	W	R	1397.60	1405.60	1576.85		
49"(1245mm)	24"(610mm)	12"(305mm)	N	BW49-2412-MTR	■ ■ ■ ■	N	R	\$ 1364.30	\$ 1369.74	\$ 1486.19
			7,8,9	BW49-2412-MTR	■ ■ ■ ■		R	1371.87	1377.31	1493.76
			W	BW49-2412-MTR	■ ■ ■ ■	W	R	1388.57	1394.01	1510.46
	15"(381mm)	N	BW49-2415-MTR	■ ■ ■ ■	N	R	1418.92	1425.64	1569.49	
		7,8,9	BW49-2415-MTR	■ ■ ■ ■		R	1426.49	1433.21	1577.06	
		W	BW49-2415-MTR	■ ■ ■ ■	W	R	1443.19	1449.91	1593.76	
18"(457mm)	N	BW49-2418-MTR	■ ■ ■ ■	N	R	1473.54	1481.54	1652.79		
	7,8,9	BW49-2418-MTR	■ ■ ■ ■		R	1481.11	1489.11	1660.36		
	W	BW49-2418-MTR	■ ■ ■ ■	W	R	1497.81	1505.81	1677.06		
49"(1245mm)	30"(762mm)	12"(305mm)	N	BW49-3012-MTR	■ ■ ■ ■	N	R	\$ 1455.40	\$ 1460.84	\$ 1577.29
			7,8,9	BW49-3012-MTR	■ ■ ■ ■		R	1462.97	1468.41	1584.86
			W	BW49-3012-MTR	■ ■ ■ ■	W	R	1479.67	1485.11	1601.56
	15"(381mm)	N	BW49-3015-MTR	■ ■ ■ ■	N	R	1519.13	1525.85	1669.70	
		7,8,9	BW49-3015-MTR	■ ■ ■ ■		R	1526.70	1533.42	1677.27	
		W	BW49-3015-MTR	■ ■ ■ ■	W	R	1543.40	1550.12	1693.97	
18"(457mm)	N	BW49-3018-MTR	■ ■ ■ ■	N	R	1573.75	1581.75	1753.00		
	7,8,9	BW49-3018-MTR	■ ■ ■ ■		R	1581.32	1589.32	1760.57		
	W	BW49-3018-MTR	■ ■ ■ ■	W	R	1598.02	1606.02	1777.27		

# Freestanding Storage

## Single Hinged Door Wardrobe

Height	Depth	Width	Pull	Number	①②③④	Front — TFL				
						A	B	E		
<b>Case Markerboard RH Side/TFL Grade B LH Side</b>										
49"(1245mm)	16"(406mm)	12"(305mm)	N	BW49-1612-MTR	■ ■ ■ ■	N	R	\$ 1277.06	\$ 1282.50	\$ 1398.95
			7,8,9	BW49-1612-MTR	■ ■ ■ ■		R	1284.63	1290.07	1406.52
			W	BW49-1612-MTR	■ ■ ■ ■	W	R	1301.33	1306.77	1423.22
	15"(381mm)	N	BW49-1615-MTR	■ ■ ■ ■	N	R	1324.49	1331.21	1475.06	
		7,8,9	BW49-1615-MTR	■ ■ ■ ■		R	1332.06	1338.78	1482.63	
		W	BW49-1615-MTR	■ ■ ■ ■	W	R	1348.76	1355.48	1499.33	
18"(457mm)	N	BW49-1618-MTR	■ ■ ■ ■	N	R	1371.92	1379.92	1551.17		
	7,8,9	BW49-1618-MTR	■ ■ ■ ■		R	1379.49	1387.49	1558.74		
	W	BW49-1618-MTR	■ ■ ■ ■	W	R	1396.19	1404.19	1575.44		
49"(1245mm)	18"(457mm)	12"(305mm)	N	BW49-1812-MTR	■ ■ ■ ■	N	R	\$ 1306.31	\$ 1311.75	\$ 1428.20
			7,8,9	BW49-1812-MTR	■ ■ ■ ■		R	1313.88	1319.32	1435.77
			W	BW49-1812-MTR	■ ■ ■ ■	W	R	1330.58	1336.02	1452.47
	15"(381mm)	N	BW49-1815-MTR	■ ■ ■ ■	N	R	1363.49	1370.21	1514.06	
		7,8,9	BW49-1815-MTR	■ ■ ■ ■		R	1371.06	1377.78	1521.63	
		W	BW49-1815-MTR	■ ■ ■ ■	W	R	1387.76	1394.48	1538.33	
18"(457mm)	N	BW49-1818-MTR	■ ■ ■ ■	N	R	1410.92	1418.92	1590.17		
	7,8,9	BW49-1818-MTR	■ ■ ■ ■		R	1418.49	1426.49	1597.74		
	W	BW49-1818-MTR	■ ■ ■ ■	W	R	1435.19	1443.19	1614.44		
49"(1245mm)	24"(610mm)	12"(305mm)	N	BW49-2412-MTR	■ ■ ■ ■	N	R	\$ 1403.81	\$ 1409.25	\$ 1525.70
			7,8,9	BW49-2412-MTR	■ ■ ■ ■		R	1411.38	1416.82	1533.27
			W	BW49-2412-MTR	■ ■ ■ ■	W	R	1428.08	1433.52	1549.97
	15"(381mm)	N	BW49-2415-MTR	■ ■ ■ ■	N	R	1460.99	1467.71	1611.56	
		7,8,9	BW49-2415-MTR	■ ■ ■ ■		R	1468.56	1475.28	1619.13	
		W	BW49-2415-MTR	■ ■ ■ ■	W	R	1485.26	1491.98	1635.83	
18"(457mm)	N	BW49-2418-MTR	■ ■ ■ ■	N	R	1518.17	1526.17	1697.42		
	7,8,9	BW49-2418-MTR	■ ■ ■ ■		R	1525.74	1533.74	1704.99		
	W	BW49-2418-MTR	■ ■ ■ ■	W	R	1542.44	1550.44	1721.69		
49"(1245mm)	30"(762mm)	12"(305mm)	N	BW49-3012-MTR	■ ■ ■ ■	N	R	\$ 1501.31	\$ 1506.75	\$ 1623.20
			7,8,9	BW49-3012-MTR	■ ■ ■ ■		R	1508.88	1514.32	1630.77
			W	BW49-3012-MTR	■ ■ ■ ■	W	R	1525.58	1531.02	1647.47
	15"(381mm)	N	BW49-3015-MTR	■ ■ ■ ■	N	R	1568.24	1574.96	1718.81	
		7,8,9	BW49-3015-MTR	■ ■ ■ ■		R	1575.81	1582.53	1726.38	
		W	BW49-3015-MTR	■ ■ ■ ■	W	R	1592.51	1599.23	1743.08	
18"(457mm)	N	BW49-3018-MTR	■ ■ ■ ■	N	R	1625.42	1633.42	1804.67		
	7,8,9	BW49-3018-MTR	■ ■ ■ ■		R	1632.99	1640.99	1812.24		
	W	BW49-3018-MTR	■ ■ ■ ■	W	R	1649.69	1657.69	1828.94		

# Freestanding Storage

## Single Hinged Door Wardrobe

Height	Depth	Width	Pull	Number	①②③④	Front — TFL				
						A	B	E		
<b>Case Markerboard RH Side/TFL Grade E LH Side</b>										
49"(1245mm)	16"(406mm)	12"(305mm)	N	BW49-1612-MTR	■ ■ ■ ■	N	R	\$ 1944.66	\$ 1950.10	\$2066.55
			7,8,9	BW49-1612-MTR	■ ■ ■ ■		R	1952.23	1957.67	2074.12
		W	BW49-1612-MTR	■ ■ ■ ■	W	R	1968.93	1974.37	2090.82	
	15"(381mm)	N	BW49-1615-MTR	■ ■ ■ ■	N	R	2033.18	2039.90	2183.75	
			7,8,9	BW49-1615-MTR	■ ■ ■ ■		R	2040.75	2047.47	2191.32
		W	BW49-1615-MTR	■ ■ ■ ■	W	R	2057.45	2064.17	2208.02	
18"(457mm)	N	BW49-1618-MTR	■ ■ ■ ■	N	R	2121.70	2129.70	2300.95		
		7,8,9	BW49-1618-MTR	■ ■ ■ ■		R	2129.27	2137.27	2308.52	
	W	BW49-1618-MTR	■ ■ ■ ■	W	R	2145.97	2153.97	2325.22		
49"(1245mm)	18"(457mm)	12"(305mm)	N	BW49-1812-MTR	■ ■ ■ ■	N	R	\$ 2014.98	\$ 2020.42	\$ 2136.87
			7,8,9	BW49-1812-MTR	■ ■ ■ ■		R	2022.55	2027.99	2144.44
		W	BW49-1812-MTR	■ ■ ■ ■	W	R	2039.25	2044.69	2161.14	
	15"(381mm)	N	BW49-1815-MTR	■ ■ ■ ■	N	R	2126.94	2133.66	2277.51	
			7,8,9	BW49-1815-MTR	■ ■ ■ ■		R	2134.51	2141.23	2285.08
		W	BW49-1815-MTR	■ ■ ■ ■	W	R	2151.21	2157.93	2301.78	
18"(457mm)	N	BW49-1818-MTR	■ ■ ■ ■	N	R	2215.46	2223.46	2394.71		
		7,8,9	BW49-1818-MTR	■ ■ ■ ■		R	2223.03	2231.03	2402.28	
	W	BW49-1818-MTR	■ ■ ■ ■	W	R	2239.73	2247.73	2418.98		
49"(1245mm)	24"(610mm)	12"(305mm)	N	BW49-2412-MTR	■ ■ ■ ■	N	R	\$ 2249.38	\$ 2254.82	\$ 2371.27
			7,8,9	BW49-2412-MTR	■ ■ ■ ■		R	2256.95	2262.39	2378.84
		W	BW49-2412-MTR	■ ■ ■ ■	W	R	2273.65	2279.09	2395.54	
	15"(381mm)	N	BW49-2415-MTR	■ ■ ■ ■	N	R	2361.34	2368.06	2511.91	
			7,8,9	BW49-2415-MTR	■ ■ ■ ■		R	2368.91	2375.63	2519.48
		W	BW49-2415-MTR	■ ■ ■ ■	W	R	2385.61	2392.33	2536.18	
18"(457mm)	N	BW49-2418-MTR	■ ■ ■ ■	N	R	2473.30	2481.30	2652.55		
		7,8,9	BW49-2418-MTR	■ ■ ■ ■		R	2480.87	2488.87	2660.12	
	W	BW49-2418-MTR	■ ■ ■ ■	W	R	2497.57	2505.57	2676.82		
49"(1245mm)	30"(762mm)	12"(305mm)	N	BW49-3012-MTR	■ ■ ■ ■	N	R	\$ 2483.78	\$ 2489.22	\$ 2605.67
			7,8,9	BW49-3012-MTR	■ ■ ■ ■		R	2491.35	2496.79	2613.24
		W	BW49-3012-MTR	■ ■ ■ ■	W	R	2508.05	2513.49	2629.94	
	15"(381mm)	N	BW49-3015-MTR	■ ■ ■ ■	N	R	2619.18	2625.90	2769.75	
			7,8,9	BW49-3015-MTR	■ ■ ■ ■		R	2626.75	2633.47	2777.32
		W	BW49-3015-MTR	■ ■ ■ ■	W	R	2643.45	2650.17	2794.02	
18"(457mm)	N	BW49-3018-MTR	■ ■ ■ ■	N	R	2731.14	2739.14	2910.39		
		7,8,9	BW49-3018-MTR	■ ■ ■ ■		R	2738.71	2746.71	2917.96	
	W	BW49-3018-MTR	■ ■ ■ ■	W	R	2755.41	2763.41	2934.66		

# Freestanding Storage

## Single Hinged Door Wardrobe

Height	Depth	Width	Pull	Number	①②③④	Front — TFL				
						A	B	E		
<b>Case Markerboard LH Side/TFL Grade A RH Side</b>										
49"(1245mm)	16"(406mm)	12"(305mm)	N	BW49-1612-MTL	■ ■ ■ ■	N	R	\$ 1245.87	\$ 1251.31	\$ 1367.76
			7,8,9	BW49-1612-MTL	■ ■ ■ ■	■ ■ ■ ■	R	1253.44	1258.88	1375.33
		W	BW49-1612-MTL	■ ■ ■ ■	■ ■ ■ ■	W	R	1270.14	1275.58	1392.03
	15"(381mm)	N	BW49-1615-MTL	■ ■ ■ ■	■ ■ ■ ■	N	R	1291.38	1298.10	1441.95
			7,8,9	BW49-1615-MTL	■ ■ ■ ■	■ ■ ■ ■	R	1298.95	1305.67	1449.52
		W	BW49-1615-MTL	■ ■ ■ ■	■ ■ ■ ■	W	R	1315.65	1322.37	1466.22
18"(457mm)	N	BW49-1618-MTL	■ ■ ■ ■	■ ■ ■ ■	N	R	1336.89	1344.89	1516.14	
		7,8,9	BW49-1618-MTL	■ ■ ■ ■	■ ■ ■ ■	R	1344.46	1352.46	1523.71	
	W	BW49-1618-MTL	■ ■ ■ ■	■ ■ ■ ■	W	R	1361.16	1369.16	1540.41	
49"(1245mm)	18"(457mm)	12"(305mm)	N	BW49-1812-MTL	■ ■ ■ ■	N	R	\$ 1273.20	\$ 1278.64	\$ 1395.09
			7,8,9	BW49-1812-MTL	■ ■ ■ ■	■ ■ ■ ■	R	1280.77	1286.21	1402.66
		W	BW49-1812-MTL	■ ■ ■ ■	■ ■ ■ ■	W	R	1297.47	1302.91	1419.36
	15"(381mm)	N	BW49-1815-MTL	■ ■ ■ ■	■ ■ ■ ■	N	R	1327.82	1334.54	1478.39
			7,8,9	BW49-1815-MTL	■ ■ ■ ■	■ ■ ■ ■	R	1335.39	1342.11	1485.96
		W	BW49-1815-MTL	■ ■ ■ ■	■ ■ ■ ■	W	R	1352.09	1358.81	1502.66
18"(457mm)	N	BW49-1818-MTL	■ ■ ■ ■	■ ■ ■ ■	N	R	1373.33	1381.33	1552.58	
		7,8,9	BW49-1818-MTL	■ ■ ■ ■	■ ■ ■ ■	R	1380.90	1388.90	1560.15	
	W	BW49-1818-MTL	■ ■ ■ ■	■ ■ ■ ■	W	R	1397.60	1405.60	1576.85	
49"(1245mm)	24"(610mm)	12"(305mm)	N	BW49-2412-MTL	■ ■ ■ ■	N	R	\$ 1364.30	\$ 1369.74	\$ 1486.19
			7,8,9	BW49-2412-MTL	■ ■ ■ ■	■ ■ ■ ■	R	1371.87	1377.31	1493.76
		W	BW49-2412-MTL	■ ■ ■ ■	■ ■ ■ ■	W	R	1388.57	1394.01	1510.46
	15"(381mm)	N	BW49-2415-MTL	■ ■ ■ ■	■ ■ ■ ■	N	R	1418.92	1425.64	1569.49
			7,8,9	BW49-2415-MTL	■ ■ ■ ■	■ ■ ■ ■	R	1426.49	1433.21	1577.06
		W	BW49-2415-MTL	■ ■ ■ ■	■ ■ ■ ■	W	R	1443.19	1449.91	1593.76
18"(457mm)	N	BW49-2418-MTL	■ ■ ■ ■	■ ■ ■ ■	N	R	1473.54	1481.54	1652.79	
		7,8,9	BW49-2418-MTL	■ ■ ■ ■	■ ■ ■ ■	R	1481.11	1489.11	1660.36	
	W	BW49-2418-MTL	■ ■ ■ ■	■ ■ ■ ■	W	R	1497.81	1505.81	1677.06	
49"(1245mm)	30"(762mm)	12"(305mm)	N	BW49-3012-MTL	■ ■ ■ ■	N	R	\$ 1455.40	\$ 1460.84	\$ 1577.29
			7,8,9	BW49-3012-MTL	■ ■ ■ ■	■ ■ ■ ■	R	1462.97	1468.41	1584.86
		W	BW49-3012-MTL	■ ■ ■ ■	■ ■ ■ ■	W	R	1479.67	1485.11	1601.56
	15"(381mm)	N	BW49-3015-MTL	■ ■ ■ ■	■ ■ ■ ■	N	R	1519.13	1525.85	1669.70
			7,8,9	BW49-3015-MTL	■ ■ ■ ■	■ ■ ■ ■	R	1526.70	1533.42	1677.27
		W	BW49-3015-MTL	■ ■ ■ ■	■ ■ ■ ■	W	R	1543.40	1550.12	1693.97
18"(457mm)	N	BW49-3018-MTL	■ ■ ■ ■	■ ■ ■ ■	N	R	1573.75	1581.75	1753.00	
		7,8,9	BW49-3018-MTL	■ ■ ■ ■	■ ■ ■ ■	R	1581.32	1589.32	1760.57	
	W	BW49-3018-MTL	■ ■ ■ ■	■ ■ ■ ■	W	R	1598.02	1606.02	1777.27	



# Freestanding Storage

## Single Hinged Door Wardrobe

Height	Depth	Width	Pull	Number	①②③④	Front — TFL				
						A	B	E		
<b>Case Markerboard LH Side/TFL Grade E RH Side</b>										
49"(1245mm)	16"(406mm)	12"(305mm)	N	BW49-1612-MTL	■ ■ ■ ■	N	R	\$ 1944.66	\$ 1950.10	\$2066.55
			7,8,9	BW49-1612-MTL	■ ■ ■ ■		R	1952.23	1957.67	2074.12
		W	BW49-1612-MTL	■ ■ ■ ■	W	R	1968.93	1974.37	2090.82	
	15"(381mm)	12"(305mm)	N	BW49-1615-MTL	■ ■ ■ ■	N	R	2033.18	2039.90	2183.75
			7,8,9	BW49-1615-MTL	■ ■ ■ ■		R	2040.75	2047.47	2191.32
		W	BW49-1615-MTL	■ ■ ■ ■	W	R	2057.45	2064.17	2208.02	
18"(457mm)	12"(305mm)	N	BW49-1618-MTL	■ ■ ■ ■	N	R	2121.70	2129.70	2300.95	
		7,8,9	BW49-1618-MTL	■ ■ ■ ■		R	2129.27	2137.27	2308.52	
	W	BW49-1618-MTL	■ ■ ■ ■	W	R	2145.97	2153.97	2325.22		
49"(1245mm)	18"(457mm)	12"(305mm)	N	BW49-1812-MTL	■ ■ ■ ■	N	R	\$ 2014.98	\$ 2020.42	\$ 2136.87
			7,8,9	BW49-1812-MTL	■ ■ ■ ■		R	2022.55	2027.99	2144.44
		W	BW49-1812-MTL	■ ■ ■ ■	W	R	2039.25	2044.69	2161.14	
	15"(381mm)	12"(305mm)	N	BW49-1815-MTL	■ ■ ■ ■	N	R	2126.94	2133.66	2277.51
			7,8,9	BW49-1815-MTL	■ ■ ■ ■		R	2134.51	2141.23	2285.08
		W	BW49-1815-MTL	■ ■ ■ ■	W	R	2151.21	2157.93	2301.78	
18"(457mm)	12"(305mm)	N	BW49-1818-MTL	■ ■ ■ ■	N	R	2215.46	2223.46	2394.71	
		7,8,9	BW49-1818-MTL	■ ■ ■ ■		R	2223.03	2231.03	2402.28	
	W	BW49-1818-MTL	■ ■ ■ ■	W	R	2239.73	2247.73	2418.98		
49"(1245mm)	24"(610mm)	12"(305mm)	N	BW49-2412-MTL	■ ■ ■ ■	N	R	\$ 2249.38	\$ 2254.82	\$ 2371.27
			7,8,9	BW49-2412-MTL	■ ■ ■ ■		R	2256.95	2262.39	2378.84
		W	BW49-2412-MTL	■ ■ ■ ■	W	R	2273.65	2279.09	2395.54	
	15"(381mm)	12"(305mm)	N	BW49-2415-MTL	■ ■ ■ ■	N	R	2361.34	2368.06	2511.91
			7,8,9	BW49-2415-MTL	■ ■ ■ ■		R	2368.91	2375.63	2519.48
		W	BW49-2415-MTL	■ ■ ■ ■	W	R	2385.61	2392.33	2536.18	
18"(457mm)	12"(305mm)	N	BW49-2418-MTL	■ ■ ■ ■	N	R	2473.30	2481.30	2652.55	
		7,8,9	BW49-2418-MTL	■ ■ ■ ■		R	2480.87	2488.87	2660.12	
	W	BW49-2418-MTL	■ ■ ■ ■	W	R	2497.57	2505.57	2676.82		
49"(1245mm)	30"(762mm)	12"(305mm)	N	BW49-3012-MTL	■ ■ ■ ■	N	R	\$ 2483.78	\$ 2489.22	\$ 2605.67
			7,8,9	BW49-3012-MTL	■ ■ ■ ■		R	2491.35	2496.79	2613.24
		W	BW49-3012-MTL	■ ■ ■ ■	W	R	2508.05	2513.49	2629.94	
	15"(381mm)	12"(305mm)	N	BW49-3015-MTL	■ ■ ■ ■	N	R	2619.18	2625.90	2769.75
			7,8,9	BW49-3015-MTL	■ ■ ■ ■		R	2626.75	2633.47	2777.32
		W	BW49-3015-MTL	■ ■ ■ ■	W	R	2643.45	2650.17	2794.02	
18"(457mm)	12"(305mm)	N	BW49-3018-MTL	■ ■ ■ ■	N	R	2731.14	2739.14	2910.39	
		7,8,9	BW49-3018-MTL	■ ■ ■ ■		R	2738.71	2746.71	2917.96	
	W	BW49-3018-MTL	■ ■ ■ ■	W	R	2755.41	2763.41	2934.66		



# Freestanding Storage

## Single Hinged Door Wardrobe

Height	Depth	Width	Pull	Number	①②③④	Front — TFL				
						A	B	E		
<b>Case Markerboard RH and LH Sides/Back TFL Grade A</b>										
49"(1245mm)	16"(406mm)	12"(305mm)	N	BW49-1612-MTB	■ ■ ■ ■	N	R	\$ 1367.24	\$ 1372.68	\$ 1489.13
			7,8,9	BW49-1612-MTB	■ ■ ■ ■		R	1374.81	1380.25	1496.70
			W	BW49-1612-MTB	■ ■ ■ ■	W	R	1391.51	1396.95	1513.40
	15"(381mm)	N	BW49-1615-MTB	■ ■ ■ ■	N	R	1412.75	1419.47	1563.32	
		7,8,9	BW49-1615-MTB	■ ■ ■ ■		R	1420.32	1427.04	1570.89	
		W	BW49-1615-MTB	■ ■ ■ ■	W	R	1437.02	1443.74	1587.59	
18"(457mm)	N	BW49-1618-MTB	■ ■ ■ ■	N	R	1458.26	1466.26	1637.51		
	7,8,9	BW49-1618-MTB	■ ■ ■ ■		R	1465.83	1473.83	1645.08		
	W	BW49-1618-MTB	■ ■ ■ ■	W	R	1482.53	1490.53	1661.78		
49"(1245mm)	18"(457mm)	12"(305mm)	N	BW49-1812-MTB	■ ■ ■ ■	N	R	\$ 1394.57	\$ 1400.01	\$ 1516.46
			7,8,9	BW49-1812-MTB	■ ■ ■ ■		R	1402.14	1407.58	1524.03
			W	BW49-1812-MTB	■ ■ ■ ■	W	R	1418.84	1424.28	1540.73
	15"(381mm)	N	BW49-1815-MTB	■ ■ ■ ■	N	R	1449.19	1455.91	1599.76	
		7,8,9	BW49-1815-MTB	■ ■ ■ ■		R	1456.76	1463.48	1607.33	
		W	BW49-1815-MTB	■ ■ ■ ■	W	R	1473.46	1480.18	1624.03	
18"(457mm)	N	BW49-1818-MTB	■ ■ ■ ■	N	R	1494.70	1502.70	1673.95		
	7,8,9	BW49-1818-MTB	■ ■ ■ ■		R	1502.27	1510.27	1681.52		
	W	BW49-1818-MTB	■ ■ ■ ■	W	R	1518.97	1526.97	1698.22		
49"(1245mm)	24"(610mm)	12"(305mm)	N	BW49-2412-MTB	■ ■ ■ ■	N	R	\$ 1485.67	\$ 1491.11	\$ 1607.56
			7,8,9	BW49-2412-MTB	■ ■ ■ ■		R	1493.24	1498.68	1615.13
			W	BW49-2412-MTB	■ ■ ■ ■	W	R	1509.94	1515.38	1631.83
	15"(381mm)	N	BW49-2415-MTB	■ ■ ■ ■	N	R	1540.29	1547.01	1690.86	
		7,8,9	BW49-2415-MTB	■ ■ ■ ■		R	1547.86	1554.58	1698.43	
		W	BW49-2415-MTB	■ ■ ■ ■	W	R	1564.56	1571.28	1715.13	
18"(457mm)	N	BW49-2418-MTB	■ ■ ■ ■	N	R	1594.91	1602.91	1774.16		
	7,8,9	BW49-2418-MTB	■ ■ ■ ■		R	1602.48	1610.48	1781.73		
	W	BW49-2418-MTB	■ ■ ■ ■	W	R	1619.18	1627.18	1798.43		
49"(1245mm)	30"(762mm)	12"(305mm)	N	BW49-3012-MTB	■ ■ ■ ■	N	R	\$ 1576.77	\$ 1582.21	\$ 1698.66
			7,8,9	BW49-3012-MTB	■ ■ ■ ■		R	1584.34	1589.78	1706.23
			W	BW49-3012-MTB	■ ■ ■ ■	W	R	1601.04	1606.48	1722.93
	15"(381mm)	N	BW49-3015-MTB	■ ■ ■ ■	N	R	1640.50	1647.22	1791.07	
		7,8,9	BW49-3015-MTB	■ ■ ■ ■		R	1648.07	1654.79	1798.64	
		W	BW49-3015-MTB	■ ■ ■ ■	W	R	1664.77	1671.49	1815.34	
18"(457mm)	N	BW49-3018-MTB	■ ■ ■ ■	N	R	1695.12	1703.12	1874.37		
	7,8,9	BW49-3018-MTB	■ ■ ■ ■		R	1702.69	1710.69	1881.94		
	W	BW49-3018-MTB	■ ■ ■ ■	W	R	1719.39	1727.39	1898.64		

# Freestanding Storage

## Single Hinged Door Wardrobe

Height	Depth	Width	Pull	Number	①②③④	Front — TFL				
						A	B	E		
<b>Case Markerboard RH and LH Sides/Back TFL Grade B</b>										
49"(1245mm)	16"(406mm)	12"(305mm)	N	BW49-1612-MTB	■ ■ ■ ■	N	R	\$ 1398.43	\$ 1403.87	\$ 1520.32
			7,8,9	BW49-1612-MTB	■ ■ ■ ■		R	1406.00	1411.44	1527.89
			W	BW49-1612-MTB	■ ■ ■ ■	W	R	1422.70	1428.14	1544.59
	15"(381mm)	N	BW49-1615-MTB	■ ■ ■ ■	N	R	1445.86	1452.58	1596.43	
		7,8,9	BW49-1615-MTB	■ ■ ■ ■		R	1453.43	1460.15	1604.00	
		W	BW49-1615-MTB	■ ■ ■ ■	W	R	1470.13	1476.85	1620.70	
18"(457mm)	N	BW49-1618-MTB	■ ■ ■ ■	N	R	1493.29	1501.29	1672.54		
	7,8,9	BW49-1618-MTB	■ ■ ■ ■		R	1500.86	1508.86	1680.11		
	W	BW49-1618-MTB	■ ■ ■ ■	W	R	1517.56	1525.56	1696.81		
49"(1245mm)	18"(457mm)	12"(305mm)	N	BW49-1812-MTB	■ ■ ■ ■	N	R	\$ 1427.68	\$ 1433.12	\$ 1549.57
			7,8,9	BW49-1812-MTB	■ ■ ■ ■		R	1435.25	1440.69	1557.14
			W	BW49-1812-MTB	■ ■ ■ ■	W	R	1451.95	1457.39	1573.84
	15"(381mm)	N	BW49-1815-MTB	■ ■ ■ ■	N	R	1484.86	1491.58	1635.43	
		7,8,9	BW49-1815-MTB	■ ■ ■ ■		R	1492.43	1499.15	1643.00	
		W	BW49-1815-MTB	■ ■ ■ ■	W	R	1509.13	1515.85	1659.70	
18"(457mm)	N	BW49-1818-MTB	■ ■ ■ ■	N	R	1532.29	1540.29	1711.54		
	7,8,9	BW49-1818-MTB	■ ■ ■ ■		R	1539.86	1547.86	1719.11		
	W	BW49-1818-MTB	■ ■ ■ ■	W	R	1556.56	1564.56	1735.81		
49"(1245mm)	24"(610mm)	12"(305mm)	N	BW49-2412-MTB	■ ■ ■ ■	N	R	\$ 1525.18	\$ 1530.62	\$ 1647.07
			7,8,9	BW49-2412-MTB	■ ■ ■ ■		R	1532.75	1538.19	1654.64
			W	BW49-2412-MTB	■ ■ ■ ■	W	R	1549.45	1554.89	1671.34
	15"(381mm)	N	BW49-2415-MTB	■ ■ ■ ■	N	R	1582.36	1589.08	1732.93	
		7,8,9	BW49-2415-MTB	■ ■ ■ ■		R	1589.93	1596.65	1740.50	
		W	BW49-2415-MTB	■ ■ ■ ■	W	R	1606.63	1613.35	1757.20	
18"(457mm)	N	BW49-2418-MTB	■ ■ ■ ■	N	R	1639.54	1647.54	1818.79		
	7,8,9	BW49-2418-MTB	■ ■ ■ ■		R	1647.11	1655.11	1826.36		
	W	BW49-2418-MTB	■ ■ ■ ■	W	R	1663.81	1671.81	1843.06		
49"(1245mm)	30"(762mm)	12"(305mm)	N	BW49-3012-MTB	■ ■ ■ ■	N	R	\$ 1622.68	\$ 1628.12	\$ 1744.57
			7,8,9	BW49-3012-MTB	■ ■ ■ ■		R	1630.25	1635.69	1752.14
			W	BW49-3012-MTB	■ ■ ■ ■	W	R	1646.95	1652.39	1768.84
	15"(381mm)	N	BW49-3015-MTB	■ ■ ■ ■	N	R	1689.61	1696.33	1840.18	
		7,8,9	BW49-3015-MTB	■ ■ ■ ■		R	1697.18	1703.90	1847.75	
		W	BW49-3015-MTB	■ ■ ■ ■	W	R	1713.88	1720.60	1864.45	
18"(457mm)	N	BW49-3018-MTB	■ ■ ■ ■	N	R	1746.79	1754.79	1926.04		
	7,8,9	BW49-3018-MTB	■ ■ ■ ■		R	1754.36	1762.36	1933.61		
	W	BW49-3018-MTB	■ ■ ■ ■	W	R	1771.06	1779.06	1950.31		

# Freestanding Storage

## Single Hinged Door Wardrobe

Height	Depth	Width	Pull	Number	①②③④	Front — TFL							
						A	B	E					
<b>Case Markerboard RH and LH Sides/Back TFL Grade E</b>													
49"(1245mm)	16"(406mm)	12"(305mm)	N	BW49-1612-MTB	■ ■ ■ ■	N	R	\$2066.03	\$ 2071.47	\$ 2187.92			
			7,8,9	BW49-1612-MTB	■ ■ ■ ■		R	2073.60	2079.04	2195.49			
			W	BW49-1612-MTB	■ ■ ■ ■	W	R	2090.30	2095.74	2212.19			
	15"(381mm)	N	BW49-1615-MTB	■ ■ ■ ■	N	R	2154.55	2161.27	2305.12				
							7,8,9	BW49-1615-MTB	■ ■ ■ ■	R	2162.12	2168.84	2312.69
							W	BW49-1615-MTB	■ ■ ■ ■	W	R	2178.82	2185.54
	18"(457mm)	N	BW49-1618-MTB	■ ■ ■ ■	N	R	2243.07	2251.07	2422.32				
							7,8,9	BW49-1618-MTB	■ ■ ■ ■	R	2250.64	2258.64	2429.89
							W	BW49-1618-MTB	■ ■ ■ ■	W	R	2267.34	2275.34
49"(1245mm)	18"(457mm)	12"(305mm)	N	BW49-1812-MTB	■ ■ ■ ■	N	R	\$ 2136.35	\$ 2141.79	\$ 2258.24			
			7,8,9	BW49-1812-MTB	■ ■ ■ ■		R	2143.92	2149.36	2265.81			
			W	BW49-1812-MTB	■ ■ ■ ■	W	R	2160.62	2166.06	2282.51			
	15"(381mm)	N	BW49-1815-MTB	■ ■ ■ ■	N	R	2248.31	2255.03	2398.88				
							7,8,9	BW49-1815-MTB	■ ■ ■ ■	R	2255.88	2262.60	2406.45
							W	BW49-1815-MTB	■ ■ ■ ■	W	R	2272.58	2279.30
	18"(457mm)	N	BW49-1818-MTB	■ ■ ■ ■	N	R	2336.83	2344.83	2516.08				
							7,8,9	BW49-1818-MTB	■ ■ ■ ■	R	2344.40	2352.40	2523.65
							W	BW49-1818-MTB	■ ■ ■ ■	W	R	2361.10	2369.10
49"(1245mm)	24"(610mm)	12"(305mm)	N	BW49-2412-MTB	■ ■ ■ ■	N	R	\$ 2370.75	\$ 2376.19	\$ 2492.64			
			7,8,9	BW49-2412-MTB	■ ■ ■ ■		R	2378.32	2383.76	2500.21			
			W	BW49-2412-MTB	■ ■ ■ ■	W	R	2395.02	2400.46	2516.91			
	15"(381mm)	N	BW49-2415-MTB	■ ■ ■ ■	N	R	2482.71	2489.43	2633.28				
							7,8,9	BW49-2415-MTB	■ ■ ■ ■	R	2490.28	2497.00	2640.85
							W	BW49-2415-MTB	■ ■ ■ ■	W	R	2506.98	2513.70
	18"(457mm)	N	BW49-2418-MTB	■ ■ ■ ■	N	R	2594.67	2602.67	2773.92				
							7,8,9	BW49-2418-MTB	■ ■ ■ ■	R	2602.24	2610.24	2781.49
							W	BW49-2418-MTB	■ ■ ■ ■	W	R	2618.94	2626.94
49"(1245mm)	30"(762mm)	12"(305mm)	N	BW49-3012-MTB	■ ■ ■ ■	N	R	\$ 2605.15	\$ 2610.59	\$ 2727.04			
			7,8,9	BW49-3012-MTB	■ ■ ■ ■		R	2612.72	2618.16	2734.61			
			W	BW49-3012-MTB	■ ■ ■ ■	W	R	2629.42	2634.86	2751.31			
	15"(381mm)	N	BW49-3015-MTB	■ ■ ■ ■	N	R	2740.55	2747.27	2891.12				
							7,8,9	BW49-3015-MTB	■ ■ ■ ■	R	2748.12	2754.84	2898.69
							W	BW49-3015-MTB	■ ■ ■ ■	W	R	2764.82	2771.54
	18"(457mm)	N	BW49-3018-MTB	■ ■ ■ ■	N	R	2852.51	2860.51	3031.76				
							7,8,9	BW49-3018-MTB	■ ■ ■ ■	R	2860.08	2868.08	3039.33
							W	BW49-3018-MTB	■ ■ ■ ■	W	R	2876.78	2884.78

# Freestanding Storage

## Single Hinged Door Wardrobe

57"H

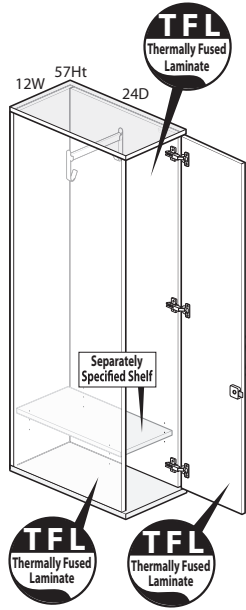

BW57-2412-TTN

### Features

- Includes wardrobe cabinet with thermally fused laminate (TFL) or markerboard case and TFL or markerboard door with concealed hinges, finished top and glides with 1"(25mm) leveling adjustment.
- Markerboard case can have either right, left, or both sides markerboard and remaining side and back will be TFL.
- Available with proud or inset back.
- Optional door pull options include Crescent, Linear, Classic, and Wing. Touch latch (no pull) option also available.
  - Crescent, Linear and Classic pulls are brushed nickel finish.
  - Wing pull available as specifiable trim color.
- 12"(305mm)W and 15"(381mm)W wardrobe units feature two coat hooks and one full width coat rod.
- 18"(457mm)W wardrobe units feature one coat hook, one 5.25"(133mm)W coat rod and three 10.5"(267mm)W fixed height shelves.
- Separately specified adjustable height bottom shelf available.
- Available locking or non-locking.
- Lock plug available in black or chrome.
- For lock options, refer to Lock Program section of the Accessories Price List.

### Specification Tips

- 12"(305mm)W storage must be ganged together or attached to Compose full panel, Connections, or Beam.
- Not for use with Stack-On Storage.
- Additional accessories are available and can be specified separately.
- **The following products are recommended to maintain the markerboard appearance:**
  - Dry erase marker kit (includes holder, six markers and eraser), order part# 7062-8001.
  - Markerboard cleaner and conditioner, order part# 7031-7001.
  - Markerboard spray cleaner, order part# 7031-7002.

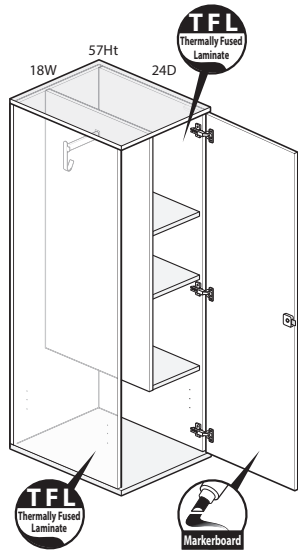

BW57-2418-TMH

Class BH - Discount Group XXIV

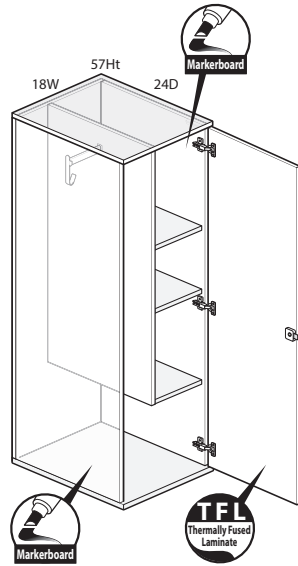

BW57-2418-MTR

### To Order, Specify:

1) Product number, including:

**1 Door Handedness:**

- L** Left Hand
- R** Right Hand

**2 Back Option:**

- R** Inset Back
- P** Proud Back

**3 Pull Option:** (see side bar)

**4 Lock Option:**

- N** No Lock
- Y** Lock (add **\$43.46** list)

2) TFL color for case.

3) Edge color for case.

4) TFL color for front (if applicable).

5) Edge color for front (if applicable).

6) Trim color for Wing pull (if applicable).

7) Trim color for lock plug (if applicable).

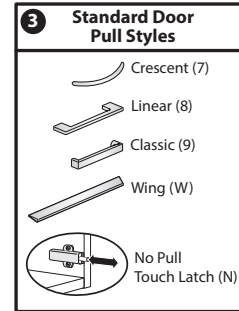



# Freestanding Storage Single Hinged Door Wardrobe

Height	Depth	Width	Pull	Number	①②③④	Front — TFL		
						A	B	E
<b>Case TFL Grade B</b>								
57"(1448mm)	16"(406mm)	12"(305mm)	N	BW57-1612-TTN	■ ■ N ■ R	\$ 1114.64	\$ 1120.72	\$ 1250.87
			7,8,9	BW57-1612-TTN	■ ■ ■ ■ R	1122.21	1128.29	1258.44
			W	BW57-1612-TTN	■ ■ ■ W ■ R	1138.91	1144.99	1275.14
	15"(381mm)	12"(305mm)	N	BW57-1615-TTN	■ ■ N ■ R	1171.49	1179.17	1343.57
			7,8,9	BW57-1615-TTN	■ ■ ■ ■ R	1179.06	1186.74	1351.14
			W	BW57-1615-TTN	■ ■ ■ W ■ R	1195.76	1203.44	1367.84
	18"(457mm)	12"(305mm)	N	BW57-1618-TTN	■ ■ N ■ R	1228.34	1237.62	1436.27
			7,8,9	BW57-1618-TTN	■ ■ ■ ■ R	1235.91	1245.19	1443.84
			W	BW57-1618-TTN	■ ■ ■ W ■ R	1252.61	1261.89	1460.54
57"(1448mm)	18"(457mm)	12"(305mm)	N	BW57-1812-TTN	■ ■ N ■ R	\$ 1143.89	\$ 1149.97	\$ 1280.12
			7,8,9	BW57-1812-TTN	■ ■ ■ ■ R	1151.46	1157.54	1287.69
			W	BW57-1812-TTN	■ ■ ■ W ■ R	1168.16	1174.24	1304.39
	15"(381mm)	12"(305mm)	N	BW57-1815-TTN	■ ■ N ■ R	1210.49	1218.17	1382.57
			7,8,9	BW57-1815-TTN	■ ■ ■ ■ R	1218.06	1225.74	1390.14
			W	BW57-1815-TTN	■ ■ ■ W ■ R	1234.76	1242.44	1406.84
	18"(457mm)	12"(305mm)	N	BW57-1818-TTN	■ ■ N ■ R	1267.34	1276.62	1475.27
			7,8,9	BW57-1818-TTN	■ ■ ■ ■ R	1274.91	1284.19	1482.84
			W	BW57-1818-TTN	■ ■ ■ W ■ R	1291.61	1300.89	1499.54
57"(1448mm)	24"(610mm)	12"(305mm)	N	BW57-2412-TTN	■ ■ N ■ R	\$ 1251.14	\$ 1257.22	\$ 1387.37
			7,8,9	BW57-2412-TTN	■ ■ ■ ■ R	1258.71	1264.79	1394.94
			W	BW57-2412-TTN	■ ■ ■ W ■ R	1275.41	1281.49	1411.64
	15"(381mm)	12"(305mm)	N	BW57-2415-TTN	■ ■ N ■ R	1317.74	1325.42	1489.82
			7,8,9	BW57-2415-TTN	■ ■ ■ ■ R	1325.31	1332.99	1497.39
			W	BW57-2415-TTN	■ ■ ■ W ■ R	1342.01	1349.69	1514.09
	18"(457mm)	12"(305mm)	N	BW57-2418-TTN	■ ■ N ■ R	1384.34	1393.62	1592.27
			7,8,9	BW57-2418-TTN	■ ■ ■ ■ R	1391.91	1401.19	1599.84
			W	BW57-2418-TTN	■ ■ ■ W ■ R	1408.61	1417.89	1616.54
57"(1448mm)	30"(762mm)	12"(305mm)	N	BW57-3012-TTN	■ ■ N ■ R	\$ 1368.14	\$ 1374.22	\$ 1504.37
			7,8,9	BW57-3012-TTN	■ ■ ■ ■ R	1375.71	1381.79	1511.94
			W	BW57-3012-TTN	■ ■ ■ W ■ R	1392.41	1398.49	1528.64
	15"(381mm)	12"(305mm)	N	BW57-3015-TTN	■ ■ N ■ R	1444.49	1452.17	1616.57
			7,8,9	BW57-3015-TTN	■ ■ ■ ■ R	1452.06	1459.74	1624.14
			W	BW57-3015-TTN	■ ■ ■ W ■ R	1468.76	1476.44	1640.84
	18"(457mm)	12"(305mm)	N	BW57-3018-TTN	■ ■ N ■ R	1511.09	1520.37	1719.02
			7,8,9	BW57-3018-TTN	■ ■ ■ ■ R	1518.66	1527.94	1726.59
			W	BW57-3018-TTN	■ ■ ■ W ■ R	1535.36	1544.64	1743.29

# Freestanding Storage

## Single Hinged Door Wardrobe

Height	Depth	Width	Pull	Number	①②③④	Front — TFL		
						A	B	E
<b>Case TFL Grade E</b>								
57"(1448mm)	16"(406mm)	12"(305mm)	N	BW57-1612-TTN	■ ■ N ■ R	\$ 1682.87	\$ 1688.95	\$ 1819.10
			7,8,9	BW57-1612-TTN	■ ■ ■ R	1690.44	1696.52	1826.67
			W	BW57-1612-TTN	■ ■ W ■ R	1707.14	1713.22	1843.37
	15"(381mm)	12"(305mm)	N	BW57-1615-TTN	■ ■ N ■ R	1787.66	1795.34	1959.74
			7,8,9	BW57-1615-TTN	■ ■ ■ R	1795.23	1802.91	1967.31
			W	BW57-1615-TTN	■ ■ W ■ R	1811.93	1819.61	1984.01
	18"(457mm)	12"(305mm)	N	BW57-1618-TTN	■ ■ N ■ R	1892.45	1901.73	2100.38
			7,8,9	BW57-1618-TTN	■ ■ ■ R	1900.02	1909.30	2107.95
			W	BW57-1618-TTN	■ ■ W ■ R	1916.72	1926.00	2124.65
57"(1448mm)	18"(457mm)	12"(305mm)	N	BW57-1812-TTN	■ ■ N ■ R	\$ 1753.19	\$ 1759.27	\$ 1889.42
			7,8,9	BW57-1812-TTN	■ ■ ■ R	1760.76	1766.84	1896.99
			W	BW57-1812-TTN	■ ■ W ■ R	1777.46	1783.54	1913.69
	15"(381mm)	12"(305mm)	N	BW57-1815-TTN	■ ■ N ■ R	1881.42	1889.10	2053.50
			7,8,9	BW57-1815-TTN	■ ■ ■ R	1888.99	1896.67	2061.07
			W	BW57-1815-TTN	■ ■ W ■ R	1905.69	1913.37	2077.77
	18"(457mm)	12"(305mm)	N	BW57-1818-TTN	■ ■ N ■ R	1986.21	1995.49	2194.14
			7,8,9	BW57-1818-TTN	■ ■ ■ R	1993.78	2003.06	2201.71
			W	BW57-1818-TTN	■ ■ W ■ R	2010.48	2019.76	2218.41
57"(1448mm)	24"(610mm)	12"(305mm)	N	BW57-2412-TTN	■ ■ N ■ R	\$ 2011.03	\$ 2017.11	\$ 2147.26
			7,8,9	BW57-2412-TTN	■ ■ ■ R	2018.60	2024.68	2154.83
			W	BW57-2412-TTN	■ ■ W ■ R	2035.30	2041.38	2171.53
	15"(381mm)	12"(305mm)	N	BW57-2415-TTN	■ ■ N ■ R	2139.26	2146.94	2311.34
			7,8,9	BW57-2415-TTN	■ ■ ■ R	2146.83	2154.51	2318.91
			W	BW57-2415-TTN	■ ■ W ■ R	2163.53	2171.21	2335.61
	18"(457mm)	12"(305mm)	N	BW57-2418-TTN	■ ■ N ■ R	2267.49	2276.77	2475.42
			7,8,9	BW57-2418-TTN	■ ■ ■ R	2275.06	2284.34	2482.99
			W	BW57-2418-TTN	■ ■ W ■ R	2291.76	2301.04	2499.69
57"(1448mm)	30"(762mm)	12"(305mm)	N	BW57-3012-TTN	■ ■ N ■ R	\$ 2292.31	\$ 2298.39	\$ 2428.54
			7,8,9	BW57-3012-TTN	■ ■ ■ R	2299.88	2305.96	2436.11
			W	BW57-3012-TTN	■ ■ W ■ R	2316.58	2322.66	2452.81
	15"(381mm)	12"(305mm)	N	BW57-3015-TTN	■ ■ N ■ R	2443.98	2451.66	2616.06
			7,8,9	BW57-3015-TTN	■ ■ ■ R	2451.55	2459.23	2623.63
			W	BW57-3015-TTN	■ ■ W ■ R	2468.25	2475.93	2640.33
	18"(457mm)	12"(305mm)	N	BW57-3018-TTN	■ ■ N ■ R	2572.21	2581.49	2780.14
			7,8,9	BW57-3018-TTN	■ ■ ■ R	2579.78	2589.06	2787.71
			W	BW57-3018-TTN	■ ■ W ■ R	2596.48	2605.76	2804.41

# Freestanding Storage

## Single Hinged Door Wardrobe

Height	Depth	Width	Pull	Number	①②③④	Price
<b>Case TFL Grade A/Markerboard Front</b>						
57"(1448mm)	16"(406mm)	12"(305mm)	N	BW57-1612-TMH	■ ■ N ■ R	\$1209.48
			7,8,9	BW57-1612-TMH	■ ■ ■ ■ R	1217.05
			W	BW57-1612-TMH	■ ■ W ■ R	1233.75
	15"(381mm)	12"(305mm)	N	BW57-1615-TMH	■ ■ N ■ R	1264.09
			7,8,9	BW57-1615-TMH	■ ■ ■ ■ R	1271.66
			W	BW57-1615-TMH	■ ■ W ■ R	1288.36
	18"(457mm)	12"(305mm)	N	BW57-1618-TMH	■ ■ N ■ R	1318.70
			7,8,9	BW57-1618-TMH	■ ■ ■ ■ R	1326.27
			W	BW57-1618-TMH	■ ■ W ■ R	1342.97
57"(1448mm)	18"(457mm)	12"(305mm)	N	BW57-1812-TMH	■ ■ N ■ R	\$ 1236.81
			7,8,9	BW57-1812-TMH	■ ■ ■ ■ R	1244.38
			W	BW57-1812-TMH	■ ■ W ■ R	1261.08
	15"(381mm)	12"(305mm)	N	BW57-1815-TMH	■ ■ N ■ R	1300.53
			7,8,9	BW57-1815-TMH	■ ■ ■ ■ R	1308.10
			W	BW57-1815-TMH	■ ■ W ■ R	1324.80
	18"(457mm)	12"(305mm)	N	BW57-1818-TMH	■ ■ N ■ R	1355.14
			7,8,9	BW57-1818-TMH	■ ■ ■ ■ R	1362.71
			W	BW57-1818-TMH	■ ■ W ■ R	1379.41
57"(1448mm)	24"(610mm)	12"(305mm)	N	BW57-2412-TMH	■ ■ N ■ R	\$ 1337.02
			7,8,9	BW57-2412-TMH	■ ■ ■ ■ R	1344.59
			W	BW57-2412-TMH	■ ■ W ■ R	1361.29
	15"(381mm)	12"(305mm)	N	BW57-2415-TMH	■ ■ N ■ R	1400.74
			7,8,9	BW57-2415-TMH	■ ■ ■ ■ R	1408.31
			W	BW57-2415-TMH	■ ■ W ■ R	1425.01
	18"(457mm)	12"(305mm)	N	BW57-2418-TMH	■ ■ N ■ R	1464.46
			7,8,9	BW57-2418-TMH	■ ■ ■ ■ R	1472.03
			W	BW57-2418-TMH	■ ■ W ■ R	1488.73
57"(1448mm)	30"(762mm)	12"(305mm)	N	BW57-3012-TMH	■ ■ N ■ R	\$1446.34
			7,8,9	BW57-3012-TMH	■ ■ ■ ■ R	1453.91
			W	BW57-3012-TMH	■ ■ W ■ R	1470.61
	15"(381mm)	12"(305mm)	N	BW57-3015-TMH	■ ■ N ■ R	1519.17
			7,8,9	BW57-3015-TMH	■ ■ ■ ■ R	1526.74
			W	BW57-3015-TMH	■ ■ W ■ R	1543.44
	18"(457mm)	12"(305mm)	N	BW57-3018-TMH	■ ■ N ■ R	1582.89
			7,8,9	BW57-3018-TMH	■ ■ ■ ■ R	1590.46
			W	BW57-3018-TMH	■ ■ W ■ R	1607.16



# Freestanding Storage

## Single Hinged Door Wardrobe

Height	Depth	Width	Pull	Number	①②③④	Price
<b>Case TFL Grade B/Markerboard Front</b>						
57"(1448mm)	16"(406mm)	12"(305mm)	N	BW57-1612-TMH	■ ■ N ■ R	\$ 1242.12
			7,8,9	BW57-1612-TMH	■ ■ ■ R	1249.69
			W	BW57-1612-TMH	■ ■ W ■ R	1266.39
	15"(381mm)	12"(305mm)	N	BW57-1615-TMH	■ ■ N ■ R	1300.57
			7,8,9	BW57-1615-TMH	■ ■ ■ R	1308.14
			W	BW57-1615-TMH	■ ■ W ■ R	1324.84
	18"(457mm)	12"(305mm)	N	BW57-1618-TMH	■ ■ N ■ R	1359.02
			7,8,9	BW57-1618-TMH	■ ■ ■ R	1366.59
			W	BW57-1618-TMH	■ ■ W ■ R	1383.29
57"(1448mm)	18"(457mm)	12"(305mm)	N	BW57-1812-TMH	■ ■ N ■ R	\$ 1271.37
			7,8,9	BW57-1812-TMH	■ ■ ■ R	1278.94
			W	BW57-1812-TMH	■ ■ W ■ R	1295.64
	15"(381mm)	12"(305mm)	N	BW57-1815-TMH	■ ■ N ■ R	1339.57
			7,8,9	BW57-1815-TMH	■ ■ ■ R	1347.14
			W	BW57-1815-TMH	■ ■ W ■ R	1363.84
	18"(457mm)	12"(305mm)	N	BW57-1818-TMH	■ ■ N ■ R	1398.02
			7,8,9	BW57-1818-TMH	■ ■ ■ R	1405.59
			W	BW57-1818-TMH	■ ■ W ■ R	1422.29
57"(1448mm)	24"(610mm)	12"(305mm)	N	BW57-2412-TMH	■ ■ N ■ R	\$ 1378.62
			7,8,9	BW57-2412-TMH	■ ■ ■ R	1386.19
			W	BW57-2412-TMH	■ ■ W ■ R	1402.89
	15"(381mm)	12"(305mm)	N	BW57-2415-TMH	■ ■ N ■ R	1446.82
			7,8,9	BW57-2415-TMH	■ ■ ■ R	1454.39
			W	BW57-2415-TMH	■ ■ W ■ R	1471.09
	18"(457mm)	12"(305mm)	N	BW57-2418-TMH	■ ■ N ■ R	1515.02
			7,8,9	BW57-2418-TMH	■ ■ ■ R	1522.59
			W	BW57-2418-TMH	■ ■ W ■ R	1539.29
57"(1448mm)	30"(762mm)	12"(305mm)	N	BW57-3012-TMH	■ ■ N ■ R	\$ 1495.62
			7,8,9	BW57-3012-TMH	■ ■ ■ R	1503.19
			W	BW57-3012-TMH	■ ■ W ■ R	1519.89
	15"(381mm)	12"(305mm)	N	BW57-3015-TMH	■ ■ N ■ R	1573.57
			7,8,9	BW57-3015-TMH	■ ■ ■ R	1581.14
			W	BW57-3015-TMH	■ ■ W ■ R	1597.84
	18"(457mm)	12"(305mm)	N	BW57-3018-TMH	■ ■ N ■ R	1641.77
			7,8,9	BW57-3018-TMH	■ ■ ■ R	1649.34
			W	BW57-3018-TMH	■ ■ W ■ R	1666.04

# Freestanding Storage

## Single Hinged Door Wardrobe

Height	Depth	Width	Pull	Number	①②③④	Price
<b>Case TFL Grade E/Markerboard Front</b>						
57"(1448mm)	16"(406mm)	12"(305mm)	N	BW57-1612-TMH	■ ■ N ■ R	\$ 1940.50
			7,8,9	BW57-1612-TMH	■ ■ ■ R	1948.07
			W	BW57-1612-TMH	■ ■ W ■ R	1964.77
	15"(381mm)	12"(305mm)	N	BW57-1615-TMH	■ ■ N ■ R	2081.14
			7,8,9	BW57-1615-TMH	■ ■ ■ R	2088.71
			W	BW57-1615-TMH	■ ■ W ■ R	2105.41
	18"(457mm)	12"(305mm)	N	BW57-1618-TMH	■ ■ N ■ R	2221.78
			7,8,9	BW57-1618-TMH	■ ■ ■ R	2229.35
			W	BW57-1618-TMH	■ ■ W ■ R	2246.05
57"(1448mm)	18"(457mm)	12"(305mm)	N	BW57-1812-TMH	■ ■ N ■ R	\$ 2010.82
			7,8,9	BW57-1812-TMH	■ ■ ■ R	2018.39
			W	BW57-1812-TMH	■ ■ W ■ R	2035.09
	15"(381mm)	12"(305mm)	N	BW57-1815-TMH	■ ■ N ■ R	2174.90
			7,8,9	BW57-1815-TMH	■ ■ ■ R	2182.47
			W	BW57-1815-TMH	■ ■ W ■ R	2199.17
	18"(457mm)	12"(305mm)	N	BW57-1818-TMH	■ ■ N ■ R	2315.54
			7,8,9	BW57-1818-TMH	■ ■ ■ R	2323.11
			W	BW57-1818-TMH	■ ■ W ■ R	2339.81
57"(1448mm)	24"(610mm)	12"(305mm)	N	BW57-2412-TMH	■ ■ N ■ R	\$ 2268.66
			7,8,9	BW57-2412-TMH	■ ■ ■ R	2276.23
			W	BW57-2412-TMH	■ ■ W ■ R	2292.93
	15"(381mm)	12"(305mm)	N	BW57-2415-TMH	■ ■ N ■ R	2432.74
			7,8,9	BW57-2415-TMH	■ ■ ■ R	2440.31
			W	BW57-2415-TMH	■ ■ W ■ R	2457.01
	18"(457mm)	12"(305mm)	N	BW57-2418-TMH	■ ■ N ■ R	2596.82
			7,8,9	BW57-2418-TMH	■ ■ ■ R	2604.39
			W	BW57-2418-TMH	■ ■ W ■ R	2621.09
57"(1448mm)	30"(762mm)	12"(305mm)	N	BW57-3012-TMH	■ ■ N ■ R	\$ 2549.94
			7,8,9	BW57-3012-TMH	■ ■ ■ R	2557.51
			W	BW57-3012-TMH	■ ■ W ■ R	2574.21
	15"(381mm)	12"(305mm)	N	BW57-3015-TMH	■ ■ N ■ R	2737.46
			7,8,9	BW57-3015-TMH	■ ■ ■ R	2745.03
			W	BW57-3015-TMH	■ ■ W ■ R	2761.73
	18"(457mm)	12"(305mm)	N	BW57-3018-TMH	■ ■ N ■ R	2901.54
			7,8,9	BW57-3018-TMH	■ ■ ■ R	2909.11
			W	BW57-3018-TMH	■ ■ W ■ R	2925.81

# Freestanding Storage

## Single Hinged Door Wardrobe

Height	Depth	Width	Pull	Number	①②③④	Front — TFL				
						A	B	E		
<b>Case Markerboard RH Side/TFL Grade A LH Side</b>										
57"(1448mm)	16"(406mm)	12"(305mm)	N	BW57-1612-MTR	■ ■ ■ ■	N	R	\$1209.48	\$ 1215.56	\$ 1345.71
			7,8,9	BW57-1612-MTR	■ ■ ■ ■		R	1217.05	1223.13	1353.28
		W	BW57-1612-MTR	■ ■ ■ ■	W	R	1233.75	1239.83	1369.98	
	15"(381mm)	N	BW57-1615-MTR	■ ■ ■ ■	N	R	1264.09	1271.77	1436.17	
			7,8,9	BW57-1615-MTR	■ ■ ■ ■		R	1271.66	1279.34	1443.74
		W	BW57-1615-MTR	■ ■ ■ ■	W	R	1288.36	1296.04	1460.44	
18"(457mm)	N	BW57-1618-MTR	■ ■ ■ ■	N	R	1318.70	1327.98	1526.63		
		7,8,9	BW57-1618-MTR	■ ■ ■ ■		R	1326.27	1335.55	1534.20	
	W	BW57-1618-MTR	■ ■ ■ ■	W	R	1342.97	1352.25	1550.90		
57"(1448mm)	18"(457mm)	12"(305mm)	N	BW57-1812-MTR	■ ■ ■ ■	N	R	\$ 1236.81	\$1242.89	\$1373.04
			7,8,9	BW57-1812-MTR	■ ■ ■ ■		R	1244.38	1250.46	1380.61
		W	BW57-1812-MTR	■ ■ ■ ■	W	R	1261.08	1267.16	1397.31	
	15"(381mm)	N	BW57-1815-MTR	■ ■ ■ ■	N	R	1300.53	1308.21	1472.61	
			7,8,9	BW57-1815-MTR	■ ■ ■ ■		R	1308.10	1315.78	1480.18
		W	BW57-1815-MTR	■ ■ ■ ■	W	R	1324.80	1332.48	1496.88	
18"(457mm)	N	BW57-1818-MTR	■ ■ ■ ■	N	R	1355.14	1364.42	1563.07		
		7,8,9	BW57-1818-MTR	■ ■ ■ ■		R	1362.71	1371.99	1570.64	
	W	BW57-1818-MTR	■ ■ ■ ■	W	R	1379.41	1388.69	1587.34		
57"(1448mm)	24"(610mm)	12"(305mm)	N	BW57-2412-MTR	■ ■ ■ ■	N	R	\$1337.02	\$ 1343.10	\$1473.25
			7,8,9	BW57-2412-MTR	■ ■ ■ ■		R	1344.59	1350.67	1480.82
		W	BW57-2412-MTR	■ ■ ■ ■	W	R	1361.29	1367.37	1497.52	
	15"(381mm)	N	BW57-2415-MTR	■ ■ ■ ■	N	R	1400.74	1408.42	1572.82	
			7,8,9	BW57-2415-MTR	■ ■ ■ ■		R	1408.31	1415.99	1580.39
		W	BW57-2415-MTR	■ ■ ■ ■	W	R	1425.01	1432.69	1597.09	
18"(457mm)	N	BW57-2418-MTR	■ ■ ■ ■	N	R	1464.46	1473.74	1672.39		
		7,8,9	BW57-2418-MTR	■ ■ ■ ■		R	1472.03	1481.31	1679.96	
	W	BW57-2418-MTR	■ ■ ■ ■	W	R	1488.73	1498.01	1696.66		
57"(1448mm)	30"(762mm)	12"(305mm)	N	BW57-3012-MTR	■ ■ ■ ■	N	R	\$1446.34	\$1452.42	\$ 1582.57
			7,8,9	BW57-3012-MTR	■ ■ ■ ■		R	1453.91	1459.99	1590.14
		W	BW57-3012-MTR	■ ■ ■ ■	W	R	1470.61	1476.69	1606.84	
	15"(381mm)	N	BW57-3015-MTR	■ ■ ■ ■	N	R	1519.17	1526.85	1691.25	
			7,8,9	BW57-3015-MTR	■ ■ ■ ■		R	1526.74	1534.42	1698.82
		W	BW57-3015-MTR	■ ■ ■ ■	W	R	1543.44	1551.12	1715.52	
18"(457mm)	N	BW57-3018-MTR	■ ■ ■ ■	N	R	1582.89	1592.17	1790.82		
		7,8,9	BW57-3018-MTR	■ ■ ■ ■		R	1590.46	1599.74	1798.39	
	W	BW57-3018-MTR	■ ■ ■ ■	W	R	1607.16	1616.44	1815.09		

# Freestanding Storage

## Single Hinged Door Wardrobe

Height	Depth	Width	Pull	Number	①②③④	Front — TFL				
						A	B	E		
<b>Case Markerboard RH Side/TFL Grade B LH Side</b>										
57"(1448mm)	16"(406mm)	12"(305mm)	N	BW57-1612-MTR	■ ■ ■ ■	N	R	\$1236.04	\$ 1242.12	\$ 1372.27
			7,8,9	BW57-1612-MTR	■ ■ ■ ■		R	1243.61	1249.69	1379.84
			W	BW57-1612-MTR	■ ■ ■ ■	W	R	1260.31	1266.39	1396.54
	15"(381mm)	N	BW57-1615-MTR	■ ■ ■ ■	N	R	1292.89	1300.57	1464.97	
		7,8,9	BW57-1615-MTR	■ ■ ■ ■		R	1300.46	1308.14	1472.54	
		W	BW57-1615-MTR	■ ■ ■ ■	W	R	1317.16	1324.84	1489.24	
18"(457mm)	N	BW57-1618-MTR	■ ■ ■ ■	N	R	1349.74	1359.02	1557.67		
	7,8,9	BW57-1618-MTR	■ ■ ■ ■		R	1357.31	1366.59	1565.24		
	W	BW57-1618-MTR	■ ■ ■ ■	W	R	1374.01	1383.29	1581.94		
57"(1448mm)	18"(457mm)	12"(305mm)	N	BW57-1812-MTR	■ ■ ■ ■	N	R	\$1265.29	\$ 1271.37	\$ 1401.52
			7,8,9	BW57-1812-MTR	■ ■ ■ ■		R	1272.86	1278.94	1409.09
			W	BW57-1812-MTR	■ ■ ■ ■	W	R	1289.56	1295.64	1425.79
	15"(381mm)	N	BW57-1815-MTR	■ ■ ■ ■	N	R	1331.89	1339.57	1503.97	
		7,8,9	BW57-1815-MTR	■ ■ ■ ■		R	1339.46	1347.14	1511.54	
		W	BW57-1815-MTR	■ ■ ■ ■	W	R	1356.16	1363.84	1528.24	
18"(457mm)	N	BW57-1818-MTR	■ ■ ■ ■	N	R	1388.74	1398.02	1596.67		
	7,8,9	BW57-1818-MTR	■ ■ ■ ■		R	1396.31	1405.59	1604.24		
	W	BW57-1818-MTR	■ ■ ■ ■	W	R	1413.01	1422.29	1620.94		
57"(1448mm)	24"(610mm)	12"(305mm)	N	BW57-2412-MTR	■ ■ ■ ■	N	R	\$ 1372.54	\$ 1378.62	\$ 1508.77
			7,8,9	BW57-2412-MTR	■ ■ ■ ■		R	1380.11	1386.19	1516.34
			W	BW57-2412-MTR	■ ■ ■ ■	W	R	1396.81	1402.89	1533.04
	15"(381mm)	N	BW57-2415-MTR	■ ■ ■ ■	N	R	1439.14	1446.82	1611.22	
		7,8,9	BW57-2415-MTR	■ ■ ■ ■		R	1446.71	1454.39	1618.79	
		W	BW57-2415-MTR	■ ■ ■ ■	W	R	1463.41	1471.09	1635.49	
18"(457mm)	N	BW57-2418-MTR	■ ■ ■ ■	N	R	1505.74	1515.02	1713.67		
	7,8,9	BW57-2418-MTR	■ ■ ■ ■		R	1513.31	1522.59	1721.24		
	W	BW57-2418-MTR	■ ■ ■ ■	W	R	1530.01	1539.29	1737.94		
57"(1448mm)	30"(762mm)	12"(305mm)	N	BW57-3012-MTR	■ ■ ■ ■	N	R	\$1489.54	\$1495.62	\$ 1625.77
			7,8,9	BW57-3012-MTR	■ ■ ■ ■		R	1497.11	1503.19	1633.34
			W	BW57-3012-MTR	■ ■ ■ ■	W	R	1513.81	1519.89	1650.04
	15"(381mm)	N	BW57-3015-MTR	■ ■ ■ ■	N	R	1565.89	1573.57	1737.97	
		7,8,9	BW57-3015-MTR	■ ■ ■ ■		R	1573.46	1581.14	1745.54	
		W	BW57-3015-MTR	■ ■ ■ ■	W	R	1590.16	1597.84	1762.24	
18"(457mm)	N	BW57-3018-MTR	■ ■ ■ ■	N	R	1632.49	1641.77	1840.42		
	7,8,9	BW57-3018-MTR	■ ■ ■ ■		R	1640.06	1649.34	1847.99		
	W	BW57-3018-MTR	■ ■ ■ ■	W	R	1656.76	1666.04	1864.69		

# Freestanding Storage

## Single Hinged Door Wardrobe

Height	Depth	Width	Pull	Number	①②③④	Front — TFL				
						A	B	E		
<b>Case Markerboard RH Side/TFL Grade E LH Side</b>										
57"(1448mm)	16"(406mm)	12"(305mm)	N	BW57-1612-MTR	■ ■ ■ ■	N	R	\$ 1804.27	\$ 1810.35	\$ 1940.50
			7,8,9	BW57-1612-MTR	■ ■ ■ ■		R	1811.84	1817.92	1948.07
			W	BW57-1612-MTR	■ ■ ■ ■	W	R	1828.54	1834.62	1964.77
	15"(381mm)	N	BW57-1615-MTR	■ ■ ■ ■	N	R	1909.06	1916.74	2081.14	
		7,8,9	BW57-1615-MTR	■ ■ ■ ■		R	1916.63	1924.31	2088.71	
		W	BW57-1615-MTR	■ ■ ■ ■	W	R	1933.33	1941.01	2105.41	
18"(457mm)	N	BW57-1618-MTR	■ ■ ■ ■	N	R	2013.85	2023.13	2221.78		
	7,8,9	BW57-1618-MTR	■ ■ ■ ■		R	2021.42	2030.70	2229.35		
	W	BW57-1618-MTR	■ ■ ■ ■	W	R	2038.12	2047.40	2246.05		
57"(1448mm)	18"(457mm)	12"(305mm)	N	BW57-1812-MTR	■ ■ ■ ■	N	R	\$ 1874.59	\$ 1880.67	\$ 2010.82
			7,8,9	BW57-1812-MTR	■ ■ ■ ■		R	1882.16	1888.24	2018.39
			W	BW57-1812-MTR	■ ■ ■ ■	W	R	1898.86	1904.94	2035.09
	15"(381mm)	N	BW57-1815-MTR	■ ■ ■ ■	N	R	2002.82	2010.50	2174.90	
		7,8,9	BW57-1815-MTR	■ ■ ■ ■		R	2010.39	2018.07	2182.47	
		W	BW57-1815-MTR	■ ■ ■ ■	W	R	2027.09	2034.77	2199.17	
18"(457mm)	N	BW57-1818-MTR	■ ■ ■ ■	N	R	2107.61	2116.89	2315.54		
	7,8,9	BW57-1818-MTR	■ ■ ■ ■		R	2115.18	2124.46	2323.11		
	W	BW57-1818-MTR	■ ■ ■ ■	W	R	2131.88	2141.16	2339.81		
57"(1448mm)	24"(610mm)	12"(305mm)	N	BW57-2412-MTR	■ ■ ■ ■	N	R	\$ 2132.43	\$ 2138.51	\$ 2268.66
			7,8,9	BW57-2412-MTR	■ ■ ■ ■		R	2140.00	2146.08	2276.23
			W	BW57-2412-MTR	■ ■ ■ ■	W	R	2156.70	2162.78	2292.93
	15"(381mm)	N	BW57-2415-MTR	■ ■ ■ ■	N	R	2260.66	2268.34	2432.74	
		7,8,9	BW57-2415-MTR	■ ■ ■ ■		R	2268.23	2275.91	2440.31	
		W	BW57-2415-MTR	■ ■ ■ ■	W	R	2284.93	2292.61	2457.01	
18"(457mm)	N	BW57-2418-MTR	■ ■ ■ ■	N	R	2388.89	2398.17	2596.82		
	7,8,9	BW57-2418-MTR	■ ■ ■ ■		R	2396.46	2405.74	2604.39		
	W	BW57-2418-MTR	■ ■ ■ ■	W	R	2413.16	2422.44	2621.09		
57"(1448mm)	30"(762mm)	12"(305mm)	N	BW57-3012-MTR	■ ■ ■ ■	N	R	\$ 2413.71	\$ 2419.79	\$ 2549.94
			7,8,9	BW57-3012-MTR	■ ■ ■ ■		R	2421.28	2427.36	2557.51
			W	BW57-3012-MTR	■ ■ ■ ■	W	R	2437.98	2444.06	2574.21
	15"(381mm)	N	BW57-3015-MTR	■ ■ ■ ■	N	R	2565.38	2573.06	2737.46	
		7,8,9	BW57-3015-MTR	■ ■ ■ ■		R	2572.95	2580.63	2745.03	
		W	BW57-3015-MTR	■ ■ ■ ■	W	R	2589.65	2597.33	2761.73	
18"(457mm)	N	BW57-3018-MTR	■ ■ ■ ■	N	R	2693.61	2702.89	2901.54		
	7,8,9	BW57-3018-MTR	■ ■ ■ ■		R	2701.18	2710.46	2909.11		
	W	BW57-3018-MTR	■ ■ ■ ■	W	R	2717.88	2727.16	2925.81		





# Freestanding Storage

## Single Hinged Door Wardrobe

Height	Depth	Width	Pull	Number	①②③④	Front — TFL				
						A	B	E		
<b>Case Markerboard LH Side/TFL Grade E RH Side</b>										
57"(1448mm)	16"(406mm)	12"(305mm)	N	BW57-1612-MTL	■ ■ ■ ■ ■	N	R	\$ 1804.27	\$ 1810.35	\$ 1940.50
			7,8,9	BW57-1612-MTL	■ ■ ■ ■ ■		R	1811.84	1817.92	1948.07
		W	BW57-1612-MTL	■ ■ ■ ■ ■	W	R	1828.54	1834.62	1964.77	
	15"(381mm)	N	BW57-1615-MTL	■ ■ ■ ■ ■	N	R	1909.06	1916.74	2081.14	
			7,8,9	BW57-1615-MTL	■ ■ ■ ■ ■	R	1916.63	1924.31	2088.71	
		W	BW57-1615-MTL	■ ■ ■ ■ ■	W	R	1933.33	1941.01	2105.41	
18"(457mm)	N	BW57-1618-MTL	■ ■ ■ ■ ■	N	R	2013.85	2023.13	2221.78		
		7,8,9	BW57-1618-MTL	■ ■ ■ ■ ■	R	2021.42	2030.70	2229.35		
	W	BW57-1618-MTL	■ ■ ■ ■ ■	W	R	2038.12	2047.40	2246.05		
57"(1448mm)	18"(457mm)	12"(305mm)	N	BW57-1812-MTL	■ ■ ■ ■ ■	N	R	\$ 1874.59	\$ 1880.67	\$ 2010.82
			7,8,9	BW57-1812-MTL	■ ■ ■ ■ ■		R	1882.16	1888.24	2018.39
		W	BW57-1812-MTL	■ ■ ■ ■ ■	W	R	1898.86	1904.94	2035.09	
	15"(381mm)	N	BW57-1815-MTL	■ ■ ■ ■ ■	N	R	2002.82	2010.50	2174.90	
			7,8,9	BW57-1815-MTL	■ ■ ■ ■ ■	R	2010.39	2018.07	2182.47	
		W	BW57-1815-MTL	■ ■ ■ ■ ■	W	R	2027.09	2034.77	2199.17	
18"(457mm)	N	BW57-1818-MTL	■ ■ ■ ■ ■	N	R	2107.61	2116.89	2315.54		
		7,8,9	BW57-1818-MTL	■ ■ ■ ■ ■	R	2115.18	2124.46	2323.11		
	W	BW57-1818-MTL	■ ■ ■ ■ ■	W	R	2131.88	2141.16	2339.81		
57"(1448mm)	24"(610mm)	12"(305mm)	N	BW57-2412-MTL	■ ■ ■ ■ ■	N	R	\$ 2132.43	\$ 2138.51	\$ 2268.66
			7,8,9	BW57-2412-MTL	■ ■ ■ ■ ■		R	2140.00	2146.08	2276.23
		W	BW57-2412-MTL	■ ■ ■ ■ ■	W	R	2156.70	2162.78	2292.93	
	15"(381mm)	N	BW57-2415-MTL	■ ■ ■ ■ ■	N	R	2260.66	2268.34	2432.74	
			7,8,9	BW57-2415-MTL	■ ■ ■ ■ ■	R	2268.23	2275.91	2440.31	
		W	BW57-2415-MTL	■ ■ ■ ■ ■	W	R	2284.93	2292.61	2457.01	
18"(457mm)	N	BW57-2418-MTL	■ ■ ■ ■ ■	N	R	2388.89	2398.17	2596.82		
		7,8,9	BW57-2418-MTL	■ ■ ■ ■ ■	R	2396.46	2405.74	2604.39		
	W	BW57-2418-MTL	■ ■ ■ ■ ■	W	R	2413.16	2422.44	2621.09		
57"(1448mm)	30"(762mm)	12"(305mm)	N	BW57-3012-MTL	■ ■ ■ ■ ■	N	R	\$ 2413.71	\$ 2419.79	\$ 2549.94
			7,8,9	BW57-3012-MTL	■ ■ ■ ■ ■		R	2421.28	2427.36	2557.51
		W	BW57-3012-MTL	■ ■ ■ ■ ■	W	R	2437.98	2444.06	2574.21	
	15"(381mm)	N	BW57-3015-MTL	■ ■ ■ ■ ■	N	R	2565.38	2573.06	2737.46	
			7,8,9	BW57-3015-MTL	■ ■ ■ ■ ■	R	2572.95	2580.63	2745.03	
		W	BW57-3015-MTL	■ ■ ■ ■ ■	W	R	2589.65	2597.33	2761.73	
18"(457mm)	N	BW57-3018-MTL	■ ■ ■ ■ ■	N	R	2693.61	2702.89	2901.54		
		7,8,9	BW57-3018-MTL	■ ■ ■ ■ ■	R	2701.18	2710.46	2909.11		
	W	BW57-3018-MTL	■ ■ ■ ■ ■	W	R	2717.88	2727.16	2925.81		



# Freestanding Storage

## Single Hinged Door Wardrobe

Height	Depth	Width	Pull	Number	1 2 3 4	Front — TFL				
						A	B	E		
<b>Case Markerboard RH and LH Sides/Back TFL Grade A</b>										
57"(1448mm)	16"(406mm)	12"(305mm)	N	BW57-1612-MTB	■ ■ ■ ■	N	R	\$1330.85	\$1336.93	\$1467.08
			7,8,9	BW57-1612-MTB	■ ■ ■ ■		R	1338.42	1344.50	1474.65
			W	BW57-1612-MTB	■ ■ ■ ■	W	R	1355.12	1361.20	1491.35
	15"(381mm)	N	BW57-1615-MTB	■ ■ ■ ■	N	R	1385.46	1393.14	1557.54	
		7,8,9	BW57-1615-MTB	■ ■ ■ ■		R	1393.03	1400.71	1565.11	
		W	BW57-1615-MTB	■ ■ ■ ■	W	R	1409.73	1417.41	1581.81	
18"(457mm)	N	BW57-1618-MTB	■ ■ ■ ■	N	R	1440.07	1449.35	1648.00		
	7,8,9	BW57-1618-MTB	■ ■ ■ ■		R	1447.64	1456.92	1655.57		
	W	BW57-1618-MTB	■ ■ ■ ■	W	R	1464.34	1473.62	1672.27		
57"(1448mm)	18"(457mm)	12"(305mm)	N	BW57-1812-MTB	■ ■ ■ ■	N	R	\$1358.18	\$1364.26	\$1494.41
			7,8,9	BW57-1812-MTB	■ ■ ■ ■		R	1365.75	1371.83	1501.98
			W	BW57-1812-MTB	■ ■ ■ ■	W	R	1382.45	1388.53	1518.68
	15"(381mm)	N	BW57-1815-MTB	■ ■ ■ ■	N	R	1421.90	1429.58	1593.98	
		7,8,9	BW57-1815-MTB	■ ■ ■ ■		R	1429.47	1437.15	1601.55	
		W	BW57-1815-MTB	■ ■ ■ ■	W	R	1446.17	1453.85	1618.25	
18"(457mm)	N	BW57-1818-MTB	■ ■ ■ ■	N	R	1476.51	1485.79	1684.44		
	7,8,9	BW57-1818-MTB	■ ■ ■ ■		R	1484.08	1493.36	1692.01		
	W	BW57-1818-MTB	■ ■ ■ ■	W	R	1500.78	1510.06	1708.71		
57"(1448mm)	24"(610mm)	12"(305mm)	N	BW57-2412-MTB	■ ■ ■ ■	N	R	\$1458.39	\$1464.47	\$1594.62
			7,8,9	BW57-2412-MTB	■ ■ ■ ■		R	1465.96	1472.04	1602.19
			W	BW57-2412-MTB	■ ■ ■ ■	W	R	1482.66	1488.74	1618.89
	15"(381mm)	N	BW57-2415-MTB	■ ■ ■ ■	N	R	1522.11	1529.79	1694.19	
		7,8,9	BW57-2415-MTB	■ ■ ■ ■		R	1529.68	1537.36	1701.76	
		W	BW57-2415-MTB	■ ■ ■ ■	W	R	1546.38	1554.06	1718.46	
18"(457mm)	N	BW57-2418-MTB	■ ■ ■ ■	N	R	1585.83	1595.11	1793.76		
	7,8,9	BW57-2418-MTB	■ ■ ■ ■		R	1593.40	1602.68	1801.33		
	W	BW57-2418-MTB	■ ■ ■ ■	W	R	1610.10	1619.38	1818.03		
57"(1448mm)	30"(762mm)	12"(305mm)	N	BW57-3012-MTB	■ ■ ■ ■	N	R	\$1567.71	\$1573.79	\$1703.94
			7,8,9	BW57-3012-MTB	■ ■ ■ ■		R	1575.28	1581.36	1711.51
			W	BW57-3012-MTB	■ ■ ■ ■	W	R	1591.98	1598.06	1728.21
	15"(381mm)	N	BW57-3015-MTB	■ ■ ■ ■	N	R	1640.54	1648.22	1812.62	
		7,8,9	BW57-3015-MTB	■ ■ ■ ■		R	1648.11	1655.79	1820.19	
		W	BW57-3015-MTB	■ ■ ■ ■	W	R	1664.81	1672.49	1836.89	
18"(457mm)	N	BW57-3018-MTB	■ ■ ■ ■	N	R	1704.26	1713.54	1912.19		
	7,8,9	BW57-3018-MTB	■ ■ ■ ■		R	1711.83	1721.11	1919.76		
	W	BW57-3018-MTB	■ ■ ■ ■	W	R	1728.53	1737.81	1936.46		

# Freestanding Storage

## Single Hinged Door Wardrobe

Height	Depth	Width	Pull	Number	①②③④	Front — TFL					
						A	B	E			
<b>Case Markerboard RH and LH Sides/Back TFL Grade B</b>											
57"(1448mm)	16"(406mm)	12"(305mm)	N	BW57-1612-MTB	■ ■ ■ ■ ■ ■ ■ ■ ■ ■	N	R	\$ 1357.41	\$ 1363.49	\$ 1493.64	
			7,8,9	BW57-1612-MTB	■ ■ ■ ■ ■ ■ ■ ■ ■ ■		R	1364.98	1371.06	1501.21	
			W	BW57-1612-MTB	■ ■ ■ ■ ■ ■ ■ ■ ■ ■	W	R	1381.68	1387.76	1517.91	
		15"(381mm)	N	BW57-1615-MTB	■ ■ ■ ■ ■ ■ ■ ■ ■ ■	N	R	1414.26	1421.94	1586.34	
			7,8,9	BW57-1615-MTB	■ ■ ■ ■ ■ ■ ■ ■ ■ ■		R	1421.83	1429.51	1593.91	
			W	BW57-1615-MTB	■ ■ ■ ■ ■ ■ ■ ■ ■ ■	W	R	1438.53	1446.21	1610.61	
	18"(457mm)	N	BW57-1618-MTB	■ ■ ■ ■ ■ ■ ■ ■ ■ ■	N	R	1471.11	1480.39	1679.04		
		7,8,9	BW57-1618-MTB	■ ■ ■ ■ ■ ■ ■ ■ ■ ■		R	1478.68	1487.96	1686.61		
		W	BW57-1618-MTB	■ ■ ■ ■ ■ ■ ■ ■ ■ ■	W	R	1495.38	1504.66	1703.31		
	57"(1448mm)	18"(457mm)	12"(305mm)	N	BW57-1812-MTB	■ ■ ■ ■ ■ ■ ■ ■ ■ ■	N	R	\$ 1386.66	\$ 1392.74	\$ 1522.89
				7,8,9	BW57-1812-MTB	■ ■ ■ ■ ■ ■ ■ ■ ■ ■		R	1394.23	1400.31	1530.46
				W	BW57-1812-MTB	■ ■ ■ ■ ■ ■ ■ ■ ■ ■	W	R	1410.93	1417.01	1547.16
15"(381mm)			N	BW57-1815-MTB	■ ■ ■ ■ ■ ■ ■ ■ ■ ■	N	R	1453.26	1460.94	1625.34	
			7,8,9	BW57-1815-MTB	■ ■ ■ ■ ■ ■ ■ ■ ■ ■		R	1460.83	1468.51	1632.91	
			W	BW57-1815-MTB	■ ■ ■ ■ ■ ■ ■ ■ ■ ■	W	R	1477.53	1485.21	1649.61	
18"(457mm)		N	BW57-1818-MTB	■ ■ ■ ■ ■ ■ ■ ■ ■ ■	N	R	1510.11	1519.39	1718.04		
		7,8,9	BW57-1818-MTB	■ ■ ■ ■ ■ ■ ■ ■ ■ ■		R	1517.68	1526.96	1725.61		
		W	BW57-1818-MTB	■ ■ ■ ■ ■ ■ ■ ■ ■ ■	W	R	1534.38	1543.66	1742.31		
57"(1448mm)		24"(610mm)	12"(305mm)	N	BW57-2412-MTB	■ ■ ■ ■ ■ ■ ■ ■ ■ ■	N	R	\$ 1493.91	\$ 1499.99	\$ 1630.14
				7,8,9	BW57-2412-MTB	■ ■ ■ ■ ■ ■ ■ ■ ■ ■		R	1501.48	1507.56	1637.71
				W	BW57-2412-MTB	■ ■ ■ ■ ■ ■ ■ ■ ■ ■	W	R	1518.18	1524.26	1654.41
	15"(381mm)		N	BW57-2415-MTB	■ ■ ■ ■ ■ ■ ■ ■ ■ ■	N	R	1560.51	1568.19	1732.59	
			7,8,9	BW57-2415-MTB	■ ■ ■ ■ ■ ■ ■ ■ ■ ■		R	1568.08	1575.76	1740.16	
			W	BW57-2415-MTB	■ ■ ■ ■ ■ ■ ■ ■ ■ ■	W	R	1584.78	1592.46	1756.86	
	18"(457mm)	N	BW57-2418-MTB	■ ■ ■ ■ ■ ■ ■ ■ ■ ■	N	R	1627.11	1636.39	1835.04		
		7,8,9	BW57-2418-MTB	■ ■ ■ ■ ■ ■ ■ ■ ■ ■		R	1634.68	1643.96	1842.61		
		W	BW57-2418-MTB	■ ■ ■ ■ ■ ■ ■ ■ ■ ■	W	R	1651.38	1660.66	1859.31		
	57"(1448mm)	30"(762mm)	12"(305mm)	N	BW57-3012-MTB	■ ■ ■ ■ ■ ■ ■ ■ ■ ■	N	R	\$ 1610.91	\$ 1616.99	\$ 1747.14
				7,8,9	BW57-3012-MTB	■ ■ ■ ■ ■ ■ ■ ■ ■ ■		R	1618.48	1624.56	1754.71
				W	BW57-3012-MTB	■ ■ ■ ■ ■ ■ ■ ■ ■ ■	W	R	1635.18	1641.26	1771.41
15"(381mm)			N	BW57-3015-MTB	■ ■ ■ ■ ■ ■ ■ ■ ■ ■	N	R	1687.26	1694.94	1859.34	
			7,8,9	BW57-3015-MTB	■ ■ ■ ■ ■ ■ ■ ■ ■ ■		R	1694.83	1702.51	1866.91	
			W	BW57-3015-MTB	■ ■ ■ ■ ■ ■ ■ ■ ■ ■	W	R	1711.53	1719.21	1883.61	
18"(457mm)		N	BW57-3018-MTB	■ ■ ■ ■ ■ ■ ■ ■ ■ ■	N	R	1753.86	1763.14	1961.79		
		7,8,9	BW57-3018-MTB	■ ■ ■ ■ ■ ■ ■ ■ ■ ■		R	1761.43	1770.71	1969.36		
		W	BW57-3018-MTB	■ ■ ■ ■ ■ ■ ■ ■ ■ ■	W	R	1778.13	1787.41	1986.06		

# Freestanding Storage

## Single Hinged Door Wardrobe

Height	Depth	Width	Pull	Number	①②③④	Front — TFL				
						A	B	E		
<b>Case Markerboard RH and LH Sides/Back TFL Grade E</b>										
57"(1448mm)	16"(406mm)	12"(305mm)	N	BW57-1612-MTB	■ ■ ■ ■ ■	N	R	\$ 1925.64	\$ 1931.72	\$ 2061.87
			7,8,9	BW57-1612-MTB	■ ■ ■ ■ ■		R	1933.21	1939.29	2069.44
			W	BW57-1612-MTB	■ ■ ■ ■ ■	W	R	1949.91	1955.99	2086.14
	15"(381mm)	N	BW57-1615-MTB	■ ■ ■ ■ ■	N	R	2030.43	2038.11	2202.51	
		7,8,9	BW57-1615-MTB	■ ■ ■ ■ ■		R	2038.00	2045.68	2210.08	
		W	BW57-1615-MTB	■ ■ ■ ■ ■	W	R	2054.70	2062.38	2226.78	
18"(457mm)	N	BW57-1618-MTB	■ ■ ■ ■ ■	N	R	2135.22	2144.50	2343.15		
	7,8,9	BW57-1618-MTB	■ ■ ■ ■ ■		R	2142.79	2152.07	2350.72		
	W	BW57-1618-MTB	■ ■ ■ ■ ■	W	R	2159.49	2168.77	2367.42		
57"(1448mm)	18"(457mm)	12"(305mm)	N	BW57-1812-MTB	■ ■ ■ ■ ■	N	R	\$ 1995.96	\$ 2002.04	\$ 2132.19
			7,8,9	BW57-1812-MTB	■ ■ ■ ■ ■		R	2003.53	2009.61	2139.76
			W	BW57-1812-MTB	■ ■ ■ ■ ■	W	R	2020.23	2026.31	2156.46
	15"(381mm)	N	BW57-1815-MTB	■ ■ ■ ■ ■	N	R	2124.19	2131.87	2296.27	
		7,8,9	BW57-1815-MTB	■ ■ ■ ■ ■		R	2131.76	2139.44	2303.84	
		W	BW57-1815-MTB	■ ■ ■ ■ ■	W	R	2148.46	2156.14	2320.54	
18"(457mm)	N	BW57-1818-MTB	■ ■ ■ ■ ■	N	R	2228.98	2238.26	2436.91		
	7,8,9	BW57-1818-MTB	■ ■ ■ ■ ■		R	2236.55	2245.83	2444.48		
	W	BW57-1818-MTB	■ ■ ■ ■ ■	W	R	2253.25	2262.53	2461.18		
57"(1448mm)	24"(610mm)	12"(305mm)	N	BW57-2412-MTB	■ ■ ■ ■ ■	N	R	\$ 2253.80	\$ 2259.88	\$ 2390.03
			7,8,9	BW57-2412-MTB	■ ■ ■ ■ ■		R	2261.37	2267.45	2397.60
			W	BW57-2412-MTB	■ ■ ■ ■ ■	W	R	2278.07	2284.15	2414.30
	15"(381mm)	N	BW57-2415-MTB	■ ■ ■ ■ ■	N	R	2382.03	2389.71	2554.11	
		7,8,9	BW57-2415-MTB	■ ■ ■ ■ ■		R	2389.60	2397.28	2561.68	
		W	BW57-2415-MTB	■ ■ ■ ■ ■	W	R	2406.30	2413.98	2578.38	
18"(457mm)	N	BW57-2418-MTB	■ ■ ■ ■ ■	N	R	2510.26	2519.54	2718.19		
	7,8,9	BW57-2418-MTB	■ ■ ■ ■ ■		R	2517.83	2527.11	2725.76		
	W	BW57-2418-MTB	■ ■ ■ ■ ■	W	R	2534.53	2543.81	2742.46		
57"(1448mm)	30"(762mm)	12"(305mm)	N	BW57-3012-MTB	■ ■ ■ ■ ■	N	R	\$ 2535.08	\$ 2541.16	\$ 2671.31
			7,8,9	BW57-3012-MTB	■ ■ ■ ■ ■		R	2542.65	2548.73	2678.88
			W	BW57-3012-MTB	■ ■ ■ ■ ■	W	R	2559.35	2565.43	2695.58
	15"(381mm)	N	BW57-3015-MTB	■ ■ ■ ■ ■	N	R	2686.75	2694.43	2858.83	
		7,8,9	BW57-3015-MTB	■ ■ ■ ■ ■		R	2694.32	2702.00	2866.40	
		W	BW57-3015-MTB	■ ■ ■ ■ ■	W	R	2711.02	2718.70	2883.10	
18"(457mm)	N	BW57-3018-MTB	■ ■ ■ ■ ■	N	R	2814.98	2824.26	3022.91		
	7,8,9	BW57-3018-MTB	■ ■ ■ ■ ■		R	2822.55	2831.83	3030.48		
	W	BW57-3018-MTB	■ ■ ■ ■ ■	W	R	2839.25	2848.53	3047.18		

# Freestanding Storage

## Single Hinged Door Wardrobe

65”H

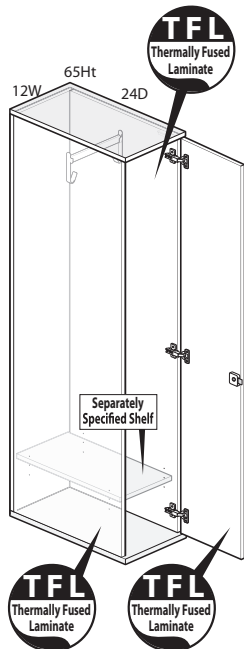

BW65-2412-TTN

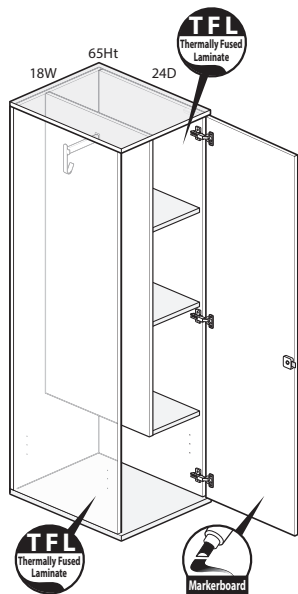

BW65-2418-TMH  
Class BH – Discount Group XXIV

### Features

- Includes wardrobe cabinet with thermally fused laminate (TFL) or markerboard case and TFL or markerboard door with concealed hinges, finished top and glides with 1”(25mm) leveling adjustment.
- Markerboard case can have either right, left, or both sides markerboard and remaining side and back will be TFL.
- Available with proud or inset back.
- Optional door pull options include Crescent, Linear, Classic, and Wing. Touch latch (no pull) option also available.
  - Crescent, Linear and Classic pulls are brushed nickel finish.
  - Wing pull available as specifiable trim color.
- 12”(305mm)W and 15”(381mm)W wardrobe units feature two coat hooks and one full width coat rod.
- 18”(457mm)W wardrobe units feature one coat hook, one 5.25”(133mm)W coat rod and three 10.5”(267mm)W fixed height shelves.
- Separately specified adjustable height bottom shelf available.
- Available locking or non-locking.
- Lock plug available in black or chrome.
- For lock options, refer to Lock Program section of the Accessories Price List.

### Specification Tips

- 12”(305mm)W storage must be ganged together or attached to Compose full panel.
- May not be attached to Compose Connections or Beam.
- Not for use with Stack-On Storage.
- Additional accessories are available and can be specified separately.
- **The following products are recommended to maintain the markerboard appearance:**
  - Dry erase marker kit (includes holder, six markers and eraser), order part# 7062-8001.
  - Markerboard cleaner and conditioner, order part# 7031-7001.
  - Markerboard spray cleaner, order part# 7031-7002.

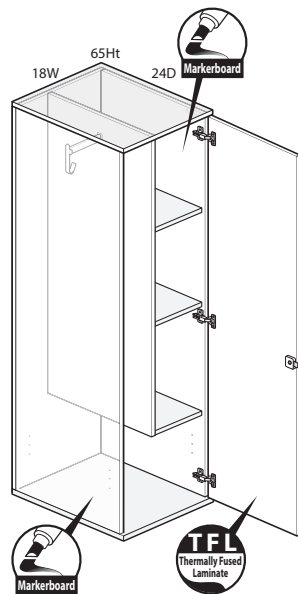

BW65-2418-MTR

### To Order, Specify:

- 1) Product number, including:
  - 1 Door Handedness:**
    - L** Left Hand
    - R** Right Hand
  - 2 Back Option:**
    - R** Inset Back
    - P** Proud Back
  - 3 Pull Option:** (see side bar)
  - 4 Lock Option:**
    - N** No Lock
    - Y** Lock (add **\$43.46** list)
- 2) TFL color for case.
- 3) Edge color for case.
- 4) TFL color for front (if applicable).
- 5) Edge color for front (if applicable).
- 6) Trim color for Wing pull (if applicable).
- 7) Trim color for lock plug (if applicable).

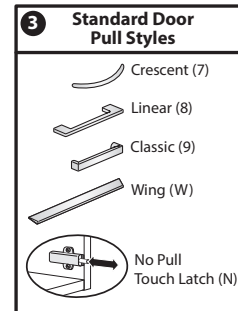

# Freestanding Storage

## Single Hinged Door Wardrobe

Height	Depth	Width	Pull	Number	①②③④	Front — TFL						
						A	B	E				
<b>Case TFL Grade A</b>												
65"(1651mm)	16"(406mm)	12"(305mm)	N	BW65-1612-TTN	■ ■ ■ ■	N	R	\$ 1264.11	\$ 1271.15	\$ 1421.85		
			7,8,9	BW65-1612-TTN	■ ■ ■ ■		R	1271.68	1278.72	1429.42		
		W	BW65-1612-TTN	■ ■ ■ ■	W	R	1288.38	1295.42	1446.12			
		15"(381mm)	N	BW65-1615-TTN	■ ■ ■ ■	N	R	1327.82	1336.78	1528.58		
			7,8,9	BW65-1615-TTN	■ ■ ■ ■		R	1335.39	1344.35	1536.15		
		W	BW65-1615-TTN	■ ■ ■ ■	W	R	1352.09	1361.05	1552.85			
	18"(457mm)	N	BW65-1618-TTN	■ ■ ■ ■	N	R	1382.43	1392.99	1619.04			
		7,8,9	BW65-1618-TTN	■ ■ ■ ■		R	1390.00	1400.56	1626.61			
		W	BW65-1618-TTN	■ ■ ■ ■	W	R	1406.70	1417.26	1643.31			
		65"(1651mm)	18"(457mm)	12"(305mm)	N	BW65-1812-TTN	■ ■ ■ ■	N	R	\$1300.55	\$ 1307.59	\$ 1458.29
					7,8,9	BW65-1812-TTN	■ ■ ■ ■		R	1308.12	1315.16	1465.86
				W	BW65-1812-TTN	■ ■ ■ ■	W	R	1324.82	1331.86	1482.56	
15"(381mm)	N	BW65-1815-TTN	■ ■ ■ ■	N	R	1373.37	1382.33	1574.13				
	7,8,9	BW65-1815-TTN	■ ■ ■ ■		R	1380.94	1389.90	1581.70				
	W	BW65-1815-TTN	■ ■ ■ ■	W	R	1397.64	1406.60	1598.40				
	18"(457mm)	N	BW65-1818-TTN	■ ■ ■ ■	N	R	1427.98	1438.54	1664.59			
		7,8,9	BW65-1818-TTN	■ ■ ■ ■		R	1435.55	1446.11	1672.16			
	W	BW65-1818-TTN	■ ■ ■ ■	W	R	1452.25	1462.81	1688.86				
65"(1651mm)	24"(610mm)	12"(305mm)	N	BW65-2412-TTN	■ ■ ■ ■	N	R	\$ 1418.98	\$ 1426.02	\$ 1576.72		
			7,8,9	BW65-2412-TTN	■ ■ ■ ■		R	1426.55	1433.59	1584.29		
		W	BW65-2412-TTN	■ ■ ■ ■	W	R	1443.25	1450.29	1600.99			
		15"(381mm)	N	BW65-2415-TTN	■ ■ ■ ■	N	R	1491.80	1500.76	1692.56		
			7,8,9	BW65-2415-TTN	■ ■ ■ ■		R	1499.37	1508.33	1700.13		
		W	BW65-2415-TTN	■ ■ ■ ■	W	R	1516.07	1525.03	1716.83			
	18"(457mm)	N	BW65-2418-TTN	■ ■ ■ ■	N	R	1555.52	1566.08	1792.13			
		7,8,9	BW65-2418-TTN	■ ■ ■ ■		R	1563.09	1573.65	1799.70			
		W	BW65-2418-TTN	■ ■ ■ ■	W	R	1579.79	1590.35	1816.40			
		65"(1651mm)	30"(762mm)	12"(305mm)	N	BW65-3012-TTN	■ ■ ■ ■	N	R	\$ 1537.41	\$ 1544.45	\$ 1695.15
	7,8,9				BW65-3012-TTN	■ ■ ■ ■		R	1544.98	1552.02	1702.72	
	W			BW65-3012-TTN	■ ■ ■ ■	W	R	1561.68	1568.72	1719.42		
15"(381mm)	N			BW65-3015-TTN	■ ■ ■ ■	N	R	1619.34	1628.30	1820.10		
	7,8,9			BW65-3015-TTN	■ ■ ■ ■		R	1626.91	1635.87	1827.67		
W	BW65-3015-TTN			■ ■ ■ ■	W	R	1643.61	1652.57	1844.37			
18"(457mm)	N	BW65-3018-TTN	■ ■ ■ ■	N	R	1683.06	1693.62	1919.67				
	7,8,9	BW65-3018-TTN	■ ■ ■ ■		R	1690.63	1701.19	1927.24				
W	BW65-3018-TTN	■ ■ ■ ■	W	R	1707.33	1717.89	1943.94					

# Freestanding Storage

## Single Hinged Door Wardrobe

Height	Depth	Width	Pull	Number	①②③④	Front — TFL		
						A	B	E
<b>Case TFL Grade B</b>								
65"(1651mm)	16"(406mm)	12"(305mm)	N	BW65-1612-TTN	■ ■ N ■ R	\$1303.90	\$ 1310.94	\$ 1461.64
			7,8,9	BW65-1612-TTN	■ ■ ■ ■ R	1311.47	1318.51	1469.21
			W	BW65-1612-TTN	■ ■ W ■ R	1328.17	1335.21	1485.91
	15"(381mm)	12"(305mm)	N	BW65-1615-TTN	■ ■ N ■ R	1370.17	1379.13	1570.93
			7,8,9	BW65-1615-TTN	■ ■ ■ ■ R	1377.74	1386.70	1578.50
			W	BW65-1615-TTN	■ ■ W ■ R	1394.44	1403.40	1595.20
	18"(457mm)	12"(305mm)	N	BW65-1618-TTN	■ ■ N ■ R	1427.02	1437.58	1663.63
			7,8,9	BW65-1618-TTN	■ ■ ■ ■ R	1434.59	1445.15	1671.20
			W	BW65-1618-TTN	■ ■ W ■ R	1451.29	1461.85	1687.90
65"(1651mm)	18"(457mm)	12"(305mm)	N	BW65-1812-TTN	■ ■ N ■ R	\$1342.90	\$1349.94	\$ 1500.64
			7,8,9	BW65-1812-TTN	■ ■ ■ ■ R	1350.47	1357.51	1508.21
			W	BW65-1812-TTN	■ ■ W ■ R	1367.17	1374.21	1524.91
	15"(381mm)	12"(305mm)	N	BW65-1815-TTN	■ ■ N ■ R	1418.92	1427.88	1619.68
			7,8,9	BW65-1815-TTN	■ ■ ■ ■ R	1426.49	1435.45	1627.25
			W	BW65-1815-TTN	■ ■ W ■ R	1443.19	1452.15	1643.95
	18"(457mm)	12"(305mm)	N	BW65-1818-TTN	■ ■ N ■ R	1475.77	1486.33	1712.38
			7,8,9	BW65-1818-TTN	■ ■ ■ ■ R	1483.34	1493.90	1719.95
			W	BW65-1818-TTN	■ ■ W ■ R	1500.04	1510.60	1736.65
65"(1651mm)	24"(610mm)	12"(305mm)	N	BW65-2412-TTN	■ ■ N ■ R	\$1469.65	\$1476.69	\$ 1627.39
			7,8,9	BW65-2412-TTN	■ ■ ■ ■ R	1477.22	1484.26	1634.96
			W	BW65-2412-TTN	■ ■ W ■ R	1493.92	1500.96	1651.66
	15"(381mm)	12"(305mm)	N	BW65-2415-TTN	■ ■ N ■ R	1545.67	1554.63	1746.43
			7,8,9	BW65-2415-TTN	■ ■ ■ ■ R	1553.24	1562.20	1754.00
			W	BW65-2415-TTN	■ ■ W ■ R	1569.94	1578.90	1770.70
	18"(457mm)	12"(305mm)	N	BW65-2418-TTN	■ ■ N ■ R	1612.27	1622.83	1848.88
			7,8,9	BW65-2418-TTN	■ ■ ■ ■ R	1619.84	1630.40	1856.45
			W	BW65-2418-TTN	■ ■ W ■ R	1636.54	1647.10	1873.15
65"(1651mm)	30"(762mm)	12"(305mm)	N	BW65-3012-TTN	■ ■ N ■ R	\$1596.40	\$1603.44	\$ 1754.14
			7,8,9	BW65-3012-TTN	■ ■ ■ ■ R	1603.97	1611.01	1761.71
			W	BW65-3012-TTN	■ ■ W ■ R	1620.67	1627.71	1778.41
	15"(381mm)	12"(305mm)	N	BW65-3015-TTN	■ ■ N ■ R	1682.17	1691.13	1882.93
			7,8,9	BW65-3015-TTN	■ ■ ■ ■ R	1689.74	1698.70	1890.50
			W	BW65-3015-TTN	■ ■ W ■ R	1706.44	1715.40	1907.20
	18"(457mm)	12"(305mm)	N	BW65-3018-TTN	■ ■ N ■ R	1748.77	1759.33	1985.38
			7,8,9	BW65-3018-TTN	■ ■ ■ ■ R	1756.34	1766.90	1992.95
			W	BW65-3018-TTN	■ ■ W ■ R	1773.04	1783.60	2009.65

# Freestanding Storage

## Single Hinged Door Wardrobe

Height	Depth	Width	Pull	Number	①②③④	Front — TFL		
						A	B	E
<b>Case TFL Grade E</b>								
65"(1651mm)	16"(406mm)	12"(305mm)	N	BW65-1612-TTN	■ ■ N ■ R	\$ 2156.38	\$ 2163.42	\$ 2314.12
			7,8,9	BW65-1612-TTN	■ ■ ■ ■ R	2163.95	2170.99	2321.69
			W	BW65-1612-TTN	■ ■ W ■ R	2180.65	2187.69	2338.39
	15"(381mm)	N	BW65-1615-TTN	■ ■ N ■ R	2277.44	2286.40	2478.20	
			7,8,9	BW65-1615-TTN	■ ■ ■ ■ R	2285.01	2293.97	2485.77
			W	BW65-1615-TTN	■ ■ W ■ R	2301.71	2310.67	2502.47
	18"(457mm)	N	BW65-1618-TTN	■ ■ N ■ R	2382.23	2392.79	2618.84	
			7,8,9	BW65-1618-TTN	■ ■ ■ ■ R	2389.80	2400.36	2626.41
			W	BW65-1618-TTN	■ ■ W ■ R	2406.50	2417.06	2643.11
65"(1651mm)	18"(457mm)	12"(305mm)	N	BW65-1812-TTN	■ ■ N ■ R	\$ 2250.14	\$ 2257.18	\$ 2407.88
			7,8,9	BW65-1812-TTN	■ ■ ■ ■ R	2257.71	2264.75	2415.45
			W	BW65-1812-TTN	■ ■ W ■ R	2274.41	2281.45	2432.15
	15"(381mm)	N	BW65-1815-TTN	■ ■ N ■ R	2394.64	2403.60	2595.40	
			7,8,9	BW65-1815-TTN	■ ■ ■ ■ R	2402.21	2411.17	2602.97
			W	BW65-1815-TTN	■ ■ W ■ R	2418.91	2427.87	2619.67
	18"(457mm)	N	BW65-1818-TTN	■ ■ N ■ R	2499.43	2509.99	2736.04	
			7,8,9	BW65-1818-TTN	■ ■ ■ ■ R	2507.00	2517.56	2743.61
			W	BW65-1818-TTN	■ ■ W ■ R	2523.70	2534.26	2760.31
65"(1651mm)	24"(610mm)	12"(305mm)	N	BW65-2412-TTN	■ ■ N ■ R	\$ 2554.86	\$ 2561.90	\$ 2712.60
			7,8,9	BW65-2412-TTN	■ ■ ■ ■ R	2562.43	2569.47	2720.17
			W	BW65-2412-TTN	■ ■ W ■ R	2579.13	2586.17	2736.87
	15"(381mm)	N	BW65-2415-TTN	■ ■ N ■ R	2699.36	2708.32	2900.12	
			7,8,9	BW65-2415-TTN	■ ■ ■ ■ R	2706.93	2715.89	2907.69
			W	BW65-2415-TTN	■ ■ W ■ R	2723.63	2732.59	2924.39
	18"(457mm)	N	BW65-2418-TTN	■ ■ N ■ R	2827.59	2838.15	3064.20	
			7,8,9	BW65-2418-TTN	■ ■ ■ ■ R	2835.16	2845.72	3071.77
			W	BW65-2418-TTN	■ ■ W ■ R	2851.86	2862.42	3088.47
65"(1651mm)	30"(762mm)	12"(305mm)	N	BW65-3012-TTN	■ ■ N ■ R	\$ 2859.58	\$ 2866.62	\$ 3017.32
			7,8,9	BW65-3012-TTN	■ ■ ■ ■ R	2867.15	2874.19	3024.89
			W	BW65-3012-TTN	■ ■ W ■ R	2883.85	2890.89	3041.59
	15"(381mm)	N	BW65-3015-TTN	■ ■ N ■ R	3027.52	3036.48	3228.28	
			7,8,9	BW65-3015-TTN	■ ■ ■ ■ R	3035.09	3044.05	3235.85
			W	BW65-3015-TTN	■ ■ W ■ R	3051.79	3060.75	3252.55
	18"(457mm)	N	BW65-3018-TTN	■ ■ N ■ R	3155.75	3166.31	3392.36	
			7,8,9	BW65-3018-TTN	■ ■ ■ ■ R	3163.32	3173.88	3399.93
			W	BW65-3018-TTN	■ ■ W ■ R	3180.02	3190.58	3416.63

# Freestanding Storage

## Single Hinged Door Wardrobe

Height	Depth	Width	Pull	Number	①②③④	Price
<b>Case TFL Grade A/Markerboard Front</b>						
65"(1651mm)	16"(406mm)	12"(305mm)	N	BW65-1612-TMH	■ N ■ R	\$ 1385.51
			7,8,9	BW65-1612-TMH	■ ■ ■ R	1393.08
			W	BW65-1612-TMH	■ W ■ R	1409.78
	15"(381mm)	12"(305mm)	N	BW65-1615-TMH	■ N ■ R	1449.22
			7,8,9	BW65-1615-TMH	■ ■ ■ R	1456.79
			W	BW65-1615-TMH	■ W ■ R	1473.49
	18"(457mm)	12"(305mm)	N	BW65-1618-TMH	■ N ■ R	1503.83
			7,8,9	BW65-1618-TMH	■ ■ ■ R	1511.40
			W	BW65-1618-TMH	■ W ■ R	1528.10
65"(1651mm)	18"(457mm)	12"(305mm)	N	BW65-1812-TMH	■ N ■ R	\$ 1421.95
			7,8,9	BW65-1812-TMH	■ ■ ■ R	1429.52
			W	BW65-1812-TMH	■ W ■ R	1446.22
	15"(381mm)	12"(305mm)	N	BW65-1815-TMH	■ N ■ R	1494.77
			7,8,9	BW65-1815-TMH	■ ■ ■ R	1502.34
			W	BW65-1815-TMH	■ W ■ R	1519.04
	18"(457mm)	12"(305mm)	N	BW65-1818-TMH	■ N ■ R	1549.38
			7,8,9	BW65-1818-TMH	■ ■ ■ R	1556.95
			W	BW65-1818-TMH	■ W ■ R	1573.65
65"(1651mm)	24"(610mm)	12"(305mm)	N	BW65-2412-TMH	■ N ■ R	\$ 1540.38
			7,8,9	BW65-2412-TMH	■ ■ ■ R	1547.95
			W	BW65-2412-TMH	■ W ■ R	1564.65
	15"(381mm)	12"(305mm)	N	BW65-2415-TMH	■ N ■ R	1613.20
			7,8,9	BW65-2415-TMH	■ ■ ■ R	1620.77
			W	BW65-2415-TMH	■ W ■ R	1637.47
	18"(457mm)	12"(305mm)	N	BW65-2418-TMH	■ N ■ R	1676.92
			7,8,9	BW65-2418-TMH	■ ■ ■ R	1684.49
			W	BW65-2418-TMH	■ W ■ R	1701.19
65"(1651mm)	30"(762mm)	12"(305mm)	N	BW65-3012-TMH	■ N ■ R	\$ 1658.81
			7,8,9	BW65-3012-TMH	■ ■ ■ R	1666.38
			W	BW65-3012-TMH	■ W ■ R	1683.08
	15"(381mm)	12"(305mm)	N	BW65-3015-TMH	■ N ■ R	1740.74
			7,8,9	BW65-3015-TMH	■ ■ ■ R	1748.31
			W	BW65-3015-TMH	■ W ■ R	1765.01
	18"(457mm)	12"(305mm)	N	BW65-3018-TMH	■ N ■ R	1804.46
			7,8,9	BW65-3018-TMH	■ ■ ■ R	1812.03
			W	BW65-3018-TMH	■ W ■ R	1828.73



# Freestanding Storage

## Single Hinged Door Wardrobe

Height	Depth	Width	Pull	Number	①②③④	Price
<b>Case TFL Grade B/Markerboard Front</b>						
65"(1651mm)	16"(406mm)	12"(305mm)	N	BW65-1612-TMH	■ ■ N ■ R	\$ 1432.34
			7,8,9	BW65-1612-TMH	■ ■ ■ ■ R	1439.91
			W	BW65-1612-TMH	■ ■ W ■ R	1456.61
	15"(381mm)	12"(305mm)	N	BW65-1615-TMH	■ ■ N ■ R	1500.53
			7,8,9	BW65-1615-TMH	■ ■ ■ ■ R	1508.10
			W	BW65-1615-TMH	■ ■ W ■ R	1524.80
	18"(457mm)	12"(305mm)	N	BW65-1618-TMH	■ ■ N ■ R	1558.98
			7,8,9	BW65-1618-TMH	■ ■ ■ ■ R	1566.55
			W	BW65-1618-TMH	■ ■ W ■ R	1583.25
65"(1651mm)	18"(457mm)	12"(305mm)	N	BW65-1812-TMH	■ ■ N ■ R	\$ 1471.34
			7,8,9	BW65-1812-TMH	■ ■ ■ ■ R	1478.91
			W	BW65-1812-TMH	■ ■ W ■ R	1495.61
	15"(381mm)	12"(305mm)	N	BW65-1815-TMH	■ ■ N ■ R	1549.28
			7,8,9	BW65-1815-TMH	■ ■ ■ ■ R	1556.85
			W	BW65-1815-TMH	■ ■ W ■ R	1573.55
	18"(457mm)	12"(305mm)	N	BW65-1818-TMH	■ ■ N ■ R	1607.73
			7,8,9	BW65-1818-TMH	■ ■ ■ ■ R	1615.30
			W	BW65-1818-TMH	■ ■ W ■ R	1632.00
65"(1651mm)	24"(610mm)	12"(305mm)	N	BW65-2412-TMH	■ ■ N ■ R	\$ 1598.09
			7,8,9	BW65-2412-TMH	■ ■ ■ ■ R	1605.66
			W	BW65-2412-TMH	■ ■ W ■ R	1622.36
	15"(381mm)	12"(305mm)	N	BW65-2415-TMH	■ ■ N ■ R	1676.03
			7,8,9	BW65-2415-TMH	■ ■ ■ ■ R	1683.60
			W	BW65-2415-TMH	■ ■ W ■ R	1700.30
	18"(457mm)	12"(305mm)	N	BW65-2418-TMH	■ ■ N ■ R	1744.23
			7,8,9	BW65-2418-TMH	■ ■ ■ ■ R	1751.80
			W	BW65-2418-TMH	■ ■ W ■ R	1768.50
65"(1651mm)	30"(762mm)	12"(305mm)	N	BW65-3012-TMH	■ ■ N ■ R	\$ 1724.84
			7,8,9	BW65-3012-TMH	■ ■ ■ ■ R	1732.41
			W	BW65-3012-TMH	■ ■ W ■ R	1749.11
	15"(381mm)	12"(305mm)	N	BW65-3015-TMH	■ ■ N ■ R	1812.53
			7,8,9	BW65-3015-TMH	■ ■ ■ ■ R	1820.10
			W	BW65-3015-TMH	■ ■ W ■ R	1836.80
	18"(457mm)	12"(305mm)	N	BW65-3018-TMH	■ ■ N ■ R	1880.73
			7,8,9	BW65-3018-TMH	■ ■ ■ ■ R	1888.30
			W	BW65-3018-TMH	■ ■ W ■ R	1905.00

# Freestanding Storage

## Single Hinged Door Wardrobe

Height	Depth	Width	Pull	Number	①②③④	Price
<b>Case TFL Grade E/Markerboard Front</b>						
65"(1651mm)	16"(406mm)	12"(305mm)	N	BW65-1612-TMH	■ ■ N ■ R	\$ 2435.52
			7,8,9	BW65-1612-TMH	■ ■ ■ ■ R	2443.09
			W	BW65-1612-TMH	■ ■ W ■ R	2459.79
	15"(381mm)	12"(305mm)	N	BW65-1615-TMH	■ ■ N ■ R	2599.60
			7,8,9	BW65-1615-TMH	■ ■ ■ ■ R	2607.17
			W	BW65-1615-TMH	■ ■ W ■ R	2623.87
	18"(457mm)	12"(305mm)	N	BW65-1618-TMH	■ ■ N ■ R	2740.24
			7,8,9	BW65-1618-TMH	■ ■ ■ ■ R	2747.81
			W	BW65-1618-TMH	■ ■ W ■ R	2764.51
65"(1651mm)	18"(457mm)	12"(305mm)	N	BW65-1812-TMH	■ ■ N ■ R	\$ 2529.28
			7,8,9	BW65-1812-TMH	■ ■ ■ ■ R	2536.85
			W	BW65-1812-TMH	■ ■ W ■ R	2553.55
	15"(381mm)	12"(305mm)	N	BW65-1815-TMH	■ ■ N ■ R	2716.80
			7,8,9	BW65-1815-TMH	■ ■ ■ ■ R	2724.37
			W	BW65-1815-TMH	■ ■ W ■ R	2741.07
	18"(457mm)	12"(305mm)	N	BW65-1818-TMH	■ ■ N ■ R	2857.44
			7,8,9	BW65-1818-TMH	■ ■ ■ ■ R	2865.01
			W	BW65-1818-TMH	■ ■ W ■ R	2881.71
65"(1651mm)	24"(610mm)	12"(305mm)	N	BW65-2412-TMH	■ ■ N ■ R	\$ 2834.00
			7,8,9	BW65-2412-TMH	■ ■ ■ ■ R	2841.57
			W	BW65-2412-TMH	■ ■ W ■ R	2858.27
	15"(381mm)	12"(305mm)	N	BW65-2415-TMH	■ ■ N ■ R	3021.52
			7,8,9	BW65-2415-TMH	■ ■ ■ ■ R	3029.09
			W	BW65-2415-TMH	■ ■ W ■ R	3045.79
	18"(457mm)	12"(305mm)	N	BW65-2418-TMH	■ ■ N ■ R	3185.60
			7,8,9	BW65-2418-TMH	■ ■ ■ ■ R	3193.17
			W	BW65-2418-TMH	■ ■ W ■ R	3209.87
65"(1651mm)	30"(762mm)	12"(305mm)	N	BW65-3012-TMH	■ ■ N ■ R	\$ 3138.72
			7,8,9	BW65-3012-TMH	■ ■ ■ ■ R	3146.29
			W	BW65-3012-TMH	■ ■ W ■ R	3162.99
	15"(381mm)	12"(305mm)	N	BW65-3015-TMH	■ ■ N ■ R	3349.68
			7,8,9	BW65-3015-TMH	■ ■ ■ ■ R	3357.25
			W	BW65-3015-TMH	■ ■ W ■ R	3373.95
	18"(457mm)	12"(305mm)	N	BW65-3018-TMH	■ ■ N ■ R	3513.76
			7,8,9	BW65-3018-TMH	■ ■ ■ ■ R	3521.33
			W	BW65-3018-TMH	■ ■ W ■ R	3538.03

# Freestanding Storage

## Single Hinged Door Wardrobe

Height	Depth	Width	Pull	Number	①②③④	Front — TFL				
						A	B	E		
<b>Case Markerboard RH Side/TFL Grade A LH Side</b>										
65"(1651mm)	16"(406mm)	12"(305mm)	N	BW65-1612-MTR	■ ■ ■ ■	N	R	\$ 1385.51	\$ 1392.55	\$ 1543.25
			7,8,9	BW65-1612-MTR	■ ■ ■ ■		R	1393.08	1400.12	1550.82
			W	BW65-1612-MTR	■ ■ ■ ■	W	R	1409.78	1416.82	1567.52
	15"(381mm)	N	BW65-1615-MTR	■ ■ ■ ■	N	R	1449.22	1458.18	1649.98	
		7,8,9	BW65-1615-MTR	■ ■ ■ ■		R	1456.79	1465.75	1657.55	
		W	BW65-1615-MTR	■ ■ ■ ■	W	R	1473.49	1482.45	1674.25	
18"(457mm)	N	BW65-1618-MTR	■ ■ ■ ■	N	R	1503.83	1514.39	1740.44		
	7,8,9	BW65-1618-MTR	■ ■ ■ ■		R	1511.40	1521.96	1748.01		
	W	BW65-1618-MTR	■ ■ ■ ■	W	R	1528.10	1538.66	1764.71		
65"(1651mm)	18"(457mm)	12"(305mm)	N	BW65-1812-MTR	■ ■ ■ ■	N	R	\$ 1421.95	\$ 1428.99	\$ 1579.69
			7,8,9	BW65-1812-MTR	■ ■ ■ ■		R	1429.52	1436.56	1587.26
			W	BW65-1812-MTR	■ ■ ■ ■	W	R	1446.22	1453.26	1603.96
	15"(381mm)	N	BW65-1815-MTR	■ ■ ■ ■	N	R	1494.77	1503.73	1695.53	
		7,8,9	BW65-1815-MTR	■ ■ ■ ■		R	1502.34	1511.30	1703.10	
		W	BW65-1815-MTR	■ ■ ■ ■	W	R	1519.04	1528.00	1719.80	
18"(457mm)	N	BW65-1818-MTR	■ ■ ■ ■	N	R	1549.38	1559.94	1785.99		
	7,8,9	BW65-1818-MTR	■ ■ ■ ■		R	1556.95	1567.51	1793.56		
	W	BW65-1818-MTR	■ ■ ■ ■	W	R	1573.65	1584.21	1810.26		
65"(1651mm)	24"(610mm)	12"(305mm)	N	BW65-2412-MTR	■ ■ ■ ■	N	R	\$ 1540.38	\$ 1547.42	\$ 1698.12
			7,8,9	BW65-2412-MTR	■ ■ ■ ■		R	1547.95	1554.99	1705.69
			W	BW65-2412-MTR	■ ■ ■ ■	W	R	1564.65	1571.69	1722.39
	15"(381mm)	N	BW65-2415-MTR	■ ■ ■ ■	N	R	1613.20	1622.16	1813.96	
		7,8,9	BW65-2415-MTR	■ ■ ■ ■		R	1620.77	1629.73	1821.53	
		W	BW65-2415-MTR	■ ■ ■ ■	W	R	1637.47	1646.43	1838.23	
18"(457mm)	N	BW65-2418-MTR	■ ■ ■ ■	N	R	1676.92	1687.48	1913.53		
	7,8,9	BW65-2418-MTR	■ ■ ■ ■		R	1684.49	1695.05	1921.10		
	W	BW65-2418-MTR	■ ■ ■ ■	W	R	1701.19	1711.75	1937.80		
65"(1651mm)	30"(762mm)	12"(305mm)	N	BW65-3012-MTR	■ ■ ■ ■	N	R	\$ 1658.81	\$ 1665.85	\$ 1816.55
			7,8,9	BW65-3012-MTR	■ ■ ■ ■		R	1666.38	1673.42	1824.12
			W	BW65-3012-MTR	■ ■ ■ ■	W	R	1683.08	1690.12	1840.82
	15"(381mm)	N	BW65-3015-MTR	■ ■ ■ ■	N	R	1740.74	1749.70	1941.50	
		7,8,9	BW65-3015-MTR	■ ■ ■ ■		R	1748.31	1757.27	1949.07	
		W	BW65-3015-MTR	■ ■ ■ ■	W	R	1765.01	1773.97	1965.77	
18"(457mm)	N	BW65-3018-MTR	■ ■ ■ ■	N	R	1804.46	1815.02	2041.07		
	7,8,9	BW65-3018-MTR	■ ■ ■ ■		R	1812.03	1822.59	2048.64		
	W	BW65-3018-MTR	■ ■ ■ ■	W	R	1828.73	1839.29	2065.34		

# Freestanding Storage

## Single Hinged Door Wardrobe

Height	Depth	Width	Pull	Number	①②③④	Front — TFL				
						A	B	E		
<b>Case Markerboard RH Side/TFL Grade B LH Side</b>										
65"(1651mm)	16"(406mm)	12"(305mm)	N	BW65-1612-MTR	■ ■ ■ ■	N	R	\$1425.30	\$1432.34	\$1583.04
			7,8,9	BW65-1612-MTR	■ ■ ■ ■		R	1432.87	1439.91	1590.61
			W	BW65-1612-MTR	■ ■ ■ ■	W	R	1449.57	1456.61	1607.31
	15"(381mm)	N	BW65-1615-MTR	■ ■ ■ ■	N	R	1491.57	1500.53	1692.33	
		7,8,9	BW65-1615-MTR	■ ■ ■ ■		R	1499.14	1508.10	1699.90	
		W	BW65-1615-MTR	■ ■ ■ ■	W	R	1515.84	1524.80	1716.60	
18"(457mm)	N	BW65-1618-MTR	■ ■ ■ ■	N	R	1548.42	1558.98	1785.03		
	7,8,9	BW65-1618-MTR	■ ■ ■ ■		R	1555.99	1566.55	1792.60		
	W	BW65-1618-MTR	■ ■ ■ ■	W	R	1572.69	1583.25	1809.30		
65"(1651mm)	18"(457mm)	12"(305mm)	N	BW65-1812-MTR	■ ■ ■ ■	N	R	\$1464.30	\$1471.34	\$1622.04
			7,8,9	BW65-1812-MTR	■ ■ ■ ■		R	1471.87	1478.91	1629.61
			W	BW65-1812-MTR	■ ■ ■ ■	W	R	1488.57	1495.61	1646.31
	15"(381mm)	N	BW65-1815-MTR	■ ■ ■ ■	N	R	1540.32	1549.28	1741.08	
		7,8,9	BW65-1815-MTR	■ ■ ■ ■		R	1547.89	1556.85	1748.65	
		W	BW65-1815-MTR	■ ■ ■ ■	W	R	1564.59	1573.55	1765.35	
18"(457mm)	N	BW65-1818-MTR	■ ■ ■ ■	N	R	1597.17	1607.73	1833.78		
	7,8,9	BW65-1818-MTR	■ ■ ■ ■		R	1604.74	1615.30	1841.35		
	W	BW65-1818-MTR	■ ■ ■ ■	W	R	1621.44	1632.00	1858.05		
65"(1651mm)	24"(610mm)	12"(305mm)	N	BW65-2412-MTR	■ ■ ■ ■	N	R	\$1591.05	\$1598.09	\$1748.79
			7,8,9	BW65-2412-MTR	■ ■ ■ ■		R	1598.62	1605.66	1756.36
			W	BW65-2412-MTR	■ ■ ■ ■	W	R	1615.32	1622.36	1773.06
	15"(381mm)	N	BW65-2415-MTR	■ ■ ■ ■	N	R	1667.07	1676.03	1867.83	
		7,8,9	BW65-2415-MTR	■ ■ ■ ■		R	1674.64	1683.60	1875.40	
		W	BW65-2415-MTR	■ ■ ■ ■	W	R	1691.34	1700.30	1892.10	
18"(457mm)	N	BW65-2418-MTR	■ ■ ■ ■	N	R	1733.67	1744.23	1970.28		
	7,8,9	BW65-2418-MTR	■ ■ ■ ■		R	1741.24	1751.80	1977.85		
	W	BW65-2418-MTR	■ ■ ■ ■	W	R	1757.94	1768.50	1994.55		
65"(1651mm)	30"(762mm)	12"(305mm)	N	BW65-3012-MTR	■ ■ ■ ■	N	R	\$1717.80	\$1724.84	\$1875.54
			7,8,9	BW65-3012-MTR	■ ■ ■ ■		R	1725.37	1732.41	1883.11
			W	BW65-3012-MTR	■ ■ ■ ■	W	R	1742.07	1749.11	1899.81
	15"(381mm)	N	BW65-3015-MTR	■ ■ ■ ■	N	R	1803.57	1812.53	2004.33	
		7,8,9	BW65-3015-MTR	■ ■ ■ ■		R	1811.14	1820.10	2011.90	
		W	BW65-3015-MTR	■ ■ ■ ■	W	R	1827.84	1836.80	2028.60	
18"(457mm)	N	BW65-3018-MTR	■ ■ ■ ■	N	R	1870.17	1880.73	2106.78		
	7,8,9	BW65-3018-MTR	■ ■ ■ ■		R	1877.74	1888.30	2114.35		
	W	BW65-3018-MTR	■ ■ ■ ■	W	R	1894.44	1905.00	2131.05		

# Freestanding Storage

## Single Hinged Door Wardrobe

Height	Depth	Width	Pull	Number	①②③④	Front — TFL				
						A	B	E		
<b>Case Markerboard RH Side/TFL Grade E LH Side</b>										
65"(1651mm)	16"(406mm)	12"(305mm)	N	BW65-1612-MTR	■ ■ ■ ■	N	R	\$ 2277.78	\$ 2284.82	\$ 2435.52
			7,8,9	BW65-1612-MTR	■ ■ ■ ■		R	2285.35	2292.39	2443.09
		W	BW65-1612-MTR	■ ■ ■ ■	W	R	2302.05	2309.09	2459.79	
	15"(381mm)	N	BW65-1615-MTR	■ ■ ■ ■	N	R	2398.84	2407.80	2599.60	
		7,8,9	BW65-1615-MTR	■ ■ ■ ■		R	2406.41	2415.37	2607.17	
		W	BW65-1615-MTR	■ ■ ■ ■	W	R	2423.11	2432.07	2623.87	
18"(457mm)	N	BW65-1618-MTR	■ ■ ■ ■	N	R	2503.63	2514.19	2740.24		
	7,8,9	BW65-1618-MTR	■ ■ ■ ■		R	2511.20	2521.76	2747.81		
	W	BW65-1618-MTR	■ ■ ■ ■	W	R	2527.90	2538.46	2764.51		
65"(1651mm)	18"(457mm)	12"(305mm)	N	BW65-1812-MTR	■ ■ ■ ■	N	R	\$ 2371.54	\$ 2378.58	\$ 2529.28
			7,8,9	BW65-1812-MTR	■ ■ ■ ■		R	2379.11	2386.15	2536.85
		W	BW65-1812-MTR	■ ■ ■ ■	W	R	2395.81	2402.85	2553.55	
	15"(381mm)	N	BW65-1815-MTR	■ ■ ■ ■	N	R	2516.04	2525.00	2716.80	
		7,8,9	BW65-1815-MTR	■ ■ ■ ■		R	2523.61	2532.57	2724.37	
		W	BW65-1815-MTR	■ ■ ■ ■	W	R	2540.31	2549.27	2741.07	
18"(457mm)	N	BW65-1818-MTR	■ ■ ■ ■	N	R	2620.83	2631.39	2857.44		
	7,8,9	BW65-1818-MTR	■ ■ ■ ■		R	2628.40	2638.96	2865.01		
	W	BW65-1818-MTR	■ ■ ■ ■	W	R	2645.10	2655.66	2881.71		
65"(1651mm)	24"(610mm)	12"(305mm)	N	BW65-2412-MTR	■ ■ ■ ■	N	R	\$ 2676.26	\$ 2683.30	\$ 2834.00
			7,8,9	BW65-2412-MTR	■ ■ ■ ■		R	2683.83	2690.87	2841.57
		W	BW65-2412-MTR	■ ■ ■ ■	W	R	2700.53	2707.57	2858.27	
	15"(381mm)	N	BW65-2415-MTR	■ ■ ■ ■	N	R	2820.76	2829.72	3021.52	
		7,8,9	BW65-2415-MTR	■ ■ ■ ■		R	2828.33	2837.29	3029.09	
		W	BW65-2415-MTR	■ ■ ■ ■	W	R	2845.03	2853.99	3045.79	
18"(457mm)	N	BW65-2418-MTR	■ ■ ■ ■	N	R	2948.99	2959.55	3185.60		
	7,8,9	BW65-2418-MTR	■ ■ ■ ■		R	2956.56	2967.12	3193.17		
	W	BW65-2418-MTR	■ ■ ■ ■	W	R	2973.26	2983.82	3209.87		
65"(1651mm)	30"(762mm)	12"(305mm)	N	BW65-3012-MTR	■ ■ ■ ■	N	R	\$ 2980.98	\$ 2988.02	\$ 3138.72
			7,8,9	BW65-3012-MTR	■ ■ ■ ■		R	2988.55	2995.59	3146.29
		W	BW65-3012-MTR	■ ■ ■ ■	W	R	3005.25	3012.29	3162.99	
	15"(381mm)	N	BW65-3015-MTR	■ ■ ■ ■	N	R	3148.92	3157.88	3349.68	
		7,8,9	BW65-3015-MTR	■ ■ ■ ■		R	3156.49	3165.45	3357.25	
		W	BW65-3015-MTR	■ ■ ■ ■	W	R	3173.19	3182.15	3373.95	
18"(457mm)	N	BW65-3018-MTR	■ ■ ■ ■	N	R	3277.15	3287.71	3513.76		
	7,8,9	BW65-3018-MTR	■ ■ ■ ■		R	3284.72	3295.28	3521.33		
	W	BW65-3018-MTR	■ ■ ■ ■	W	R	3301.42	3311.98	3538.03		

# Freestanding Storage

## Single Hinged Door Wardrobe

Height	Depth	Width	Pull	Number	①②③④	Front — TFL				
						A	B	E		
<b>Case Markerboard LH Side/TFL Grade A RH Side</b>										
65"(1651mm)	16"(406mm)	12"(305mm)	N	BW65-1612-MTL	■ ■ ■ ■	N	R	\$ 1385.51	\$ 1392.55	\$ 1543.25
			7,8,9	BW65-1612-MTL	■ ■ ■ ■		R	1393.08	1400.12	1550.82
		W	BW65-1612-MTL	■ ■ ■ ■	W	R	1409.78	1416.82	1567.52	
	15"(381mm)	N	BW65-1615-MTL	■ ■ ■ ■	N	R	1449.22	1458.18	1649.98	
			7,8,9	BW65-1615-MTL	■ ■ ■ ■		R	1456.79	1465.75	1657.55
		W	BW65-1615-MTL	■ ■ ■ ■	W	R	1473.49	1482.45	1674.25	
18"(457mm)	N	BW65-1618-MTL	■ ■ ■ ■	N	R	1503.83	1514.39	1740.44		
		7,8,9	BW65-1618-MTL	■ ■ ■ ■		R	1511.40	1521.96	1748.01	
	W	BW65-1618-MTL	■ ■ ■ ■	W	R	1528.10	1538.66	1764.71		
65"(1651mm)	18"(457mm)	12"(305mm)	N	BW65-1812-MTL	■ ■ ■ ■	N	R	\$ 1421.95	\$ 1428.99	\$ 1579.69
			7,8,9	BW65-1812-MTL	■ ■ ■ ■		R	1429.52	1436.56	1587.26
		W	BW65-1812-MTL	■ ■ ■ ■	W	R	1446.22	1453.26	1603.96	
	15"(381mm)	N	BW65-1815-MTL	■ ■ ■ ■	N	R	1494.77	1503.73	1695.53	
			7,8,9	BW65-1815-MTL	■ ■ ■ ■		R	1502.34	1511.30	1703.10
		W	BW65-1815-MTL	■ ■ ■ ■	W	R	1519.04	1528.00	1719.80	
18"(457mm)	N	BW65-1818-MTL	■ ■ ■ ■	N	R	1549.38	1559.94	1785.99		
		7,8,9	BW65-1818-MTL	■ ■ ■ ■		R	1556.95	1567.51	1793.56	
	W	BW65-1818-MTL	■ ■ ■ ■	W	R	1573.65	1584.21	1810.26		
65"(1651mm)	24"(610mm)	12"(305mm)	N	BW65-2412-MTL	■ ■ ■ ■	N	R	\$ 1540.38	\$ 1547.42	\$ 1698.12
			7,8,9	BW65-2412-MTL	■ ■ ■ ■		R	1547.95	1554.99	1705.69
		W	BW65-2412-MTL	■ ■ ■ ■	W	R	1564.65	1571.69	1722.39	
	15"(381mm)	N	BW65-2415-MTL	■ ■ ■ ■	N	R	1613.20	1622.16	1813.96	
			7,8,9	BW65-2415-MTL	■ ■ ■ ■		R	1620.77	1629.73	1821.53
		W	BW65-2415-MTL	■ ■ ■ ■	W	R	1637.47	1646.43	1838.23	
18"(457mm)	N	BW65-2418-MTL	■ ■ ■ ■	N	R	1676.92	1687.48	1913.53		
		7,8,9	BW65-2418-MTL	■ ■ ■ ■		R	1684.49	1695.05	1921.10	
	W	BW65-2418-MTL	■ ■ ■ ■	W	R	1701.19	1711.75	1937.80		
65"(1651mm)	30"(762mm)	12"(305mm)	N	BW65-3012-MTL	■ ■ ■ ■	N	R	\$ 1658.81	\$ 1665.85	\$ 1816.55
			7,8,9	BW65-3012-MTL	■ ■ ■ ■		R	1666.38	1673.42	1824.12
		W	BW65-3012-MTL	■ ■ ■ ■	W	R	1683.08	1690.12	1840.82	
	15"(381mm)	N	BW65-3015-MTL	■ ■ ■ ■	N	R	1740.74	1749.70	1941.50	
			7,8,9	BW65-3015-MTL	■ ■ ■ ■		R	1748.31	1757.27	1949.07
		W	BW65-3015-MTL	■ ■ ■ ■	W	R	1765.01	1773.97	1965.77	
18"(457mm)	N	BW65-3018-MTL	■ ■ ■ ■	N	R	1804.46	1815.02	2041.07		
		7,8,9	BW65-3018-MTL	■ ■ ■ ■		R	1812.03	1822.59	2048.64	
	W	BW65-3018-MTL	■ ■ ■ ■	W	R	1828.73	1839.29	2065.34		

# Freestanding Storage

## Single Hinged Door Wardrobe

Height	Depth	Width	Pull	Number	①②③④	Front — TFL				
						A	B	E		
<b>Case Markerboard LH Side/TFL Grade B RH Side</b>										
65"(1651mm)	16"(406mm)	12"(305mm)	N	BW65-1612-MTL	■ ■ ■ ■	N	R	\$1425.30	\$1432.34	\$1583.04
			7,8,9	BW65-1612-MTL	■ ■ ■ ■		R	1432.87	1439.91	1590.61
		W	BW65-1612-MTL	■ ■ ■ ■	W	R	1449.57	1456.61	1607.31	
	15"(381mm)	N	BW65-1615-MTL	■ ■ ■ ■	N	R	1491.57	1500.53	1692.33	
			7,8,9	BW65-1615-MTL	■ ■ ■ ■	R	1499.14	1508.10	1699.90	
		W	BW65-1615-MTL	■ ■ ■ ■	W	R	1515.84	1524.80	1716.60	
18"(457mm)	N	BW65-1618-MTL	■ ■ ■ ■	N	R	1548.42	1558.98	1785.03		
		7,8,9	BW65-1618-MTL	■ ■ ■ ■	R	1555.99	1566.55	1792.60		
	W	BW65-1618-MTL	■ ■ ■ ■	W	R	1572.69	1583.25	1809.30		
65"(1651mm)	18"(457mm)	12"(305mm)	N	BW65-1812-MTL	■ ■ ■ ■	N	R	\$1464.30	\$1471.34	\$1622.04
			7,8,9	BW65-1812-MTL	■ ■ ■ ■	R	1471.87	1478.91	1629.61	
		W	BW65-1812-MTL	■ ■ ■ ■	W	R	1488.57	1495.61	1646.31	
	15"(381mm)	N	BW65-1815-MTL	■ ■ ■ ■	N	R	1540.32	1549.28	1741.08	
			7,8,9	BW65-1815-MTL	■ ■ ■ ■	R	1547.89	1556.85	1748.65	
		W	BW65-1815-MTL	■ ■ ■ ■	W	R	1564.59	1573.55	1765.35	
18"(457mm)	N	BW65-1818-MTL	■ ■ ■ ■	N	R	1597.17	1607.73	1833.78		
		7,8,9	BW65-1818-MTL	■ ■ ■ ■	R	1604.74	1615.30	1841.35		
	W	BW65-1818-MTL	■ ■ ■ ■	W	R	1621.44	1632.00	1858.05		
65"(1651mm)	24"(610mm)	12"(305mm)	N	BW65-2412-MTL	■ ■ ■ ■	N	R	\$1591.05	\$1598.09	\$1748.79
			7,8,9	BW65-2412-MTL	■ ■ ■ ■	R	1598.62	1605.66	1756.36	
		W	BW65-2412-MTL	■ ■ ■ ■	W	R	1615.32	1622.36	1773.06	
	15"(381mm)	N	BW65-2415-MTL	■ ■ ■ ■	N	R	1667.07	1676.03	1867.83	
			7,8,9	BW65-2415-MTL	■ ■ ■ ■	R	1674.64	1683.60	1875.40	
		W	BW65-2415-MTL	■ ■ ■ ■	W	R	1691.34	1700.30	1892.10	
18"(457mm)	N	BW65-2418-MTL	■ ■ ■ ■	N	R	1733.67	1744.23	1970.28		
		7,8,9	BW65-2418-MTL	■ ■ ■ ■	R	1741.24	1751.80	1977.85		
	W	BW65-2418-MTL	■ ■ ■ ■	W	R	1757.94	1768.50	1994.55		
65"(1651mm)	30"(762mm)	12"(305mm)	N	BW65-3012-MTL	■ ■ ■ ■	N	R	\$1717.80	\$1724.84	\$1875.54
			7,8,9	BW65-3012-MTL	■ ■ ■ ■	R	1725.37	1732.41	1883.11	
		W	BW65-3012-MTL	■ ■ ■ ■	W	R	1742.07	1749.11	1899.81	
	15"(381mm)	N	BW65-3015-MTL	■ ■ ■ ■	N	R	1803.57	1812.53	2004.33	
			7,8,9	BW65-3015-MTL	■ ■ ■ ■	R	1811.14	1820.10	2011.90	
		W	BW65-3015-MTL	■ ■ ■ ■	W	R	1827.84	1836.80	2028.60	
18"(457mm)	N	BW65-3018-MTL	■ ■ ■ ■	N	R	1870.17	1880.73	2106.78		
		7,8,9	BW65-3018-MTL	■ ■ ■ ■	R	1877.74	1888.30	2114.35		
	W	BW65-3018-MTL	■ ■ ■ ■	W	R	1894.44	1905.00	2131.05		

# Freestanding Storage

## Single Hinged Door Wardrobe

Height	Depth	Width	Pull	Number	①②③④	Front — TFL				
						A	B	E		
<b>Case Markerboard LH Side/TFL Grade E RH Side</b>										
65"(1651mm)	16"(406mm)	12"(305mm)	N	BW65-1612-MTL	■ ■ ■ ■	N	R	\$ 2277.78	\$ 2284.82	\$ 2435.52
			7,8,9	BW65-1612-MTL	■ ■ ■ ■	■ ■ ■ ■	R	2285.35	2292.39	2443.09
		W	BW65-1612-MTL	■ ■ ■ ■	■ ■ ■ ■	W	R	2302.05	2309.09	2459.79
	15"(381mm)	N	BW65-1615-MTL	■ ■ ■ ■	■ ■ ■ ■	N	R	2398.84	2407.80	2599.60
			7,8,9	BW65-1615-MTL	■ ■ ■ ■	■ ■ ■ ■	R	2406.41	2415.37	2607.17
		W	BW65-1615-MTL	■ ■ ■ ■	■ ■ ■ ■	W	R	2423.11	2432.07	2623.87
18"(457mm)	N	BW65-1618-MTL	■ ■ ■ ■	■ ■ ■ ■	N	R	2503.63	2514.19	2740.24	
		7,8,9	BW65-1618-MTL	■ ■ ■ ■	■ ■ ■ ■	R	2511.20	2521.76	2747.81	
	W	BW65-1618-MTL	■ ■ ■ ■	■ ■ ■ ■	W	R	2527.90	2538.46	2764.51	
65"(1651mm)	18"(457mm)	12"(305mm)	N	BW65-1812-MTL	■ ■ ■ ■	N	R	\$ 2371.54	\$ 2378.58	\$ 2529.28
			7,8,9	BW65-1812-MTL	■ ■ ■ ■	■ ■ ■ ■	R	2379.11	2386.15	2536.85
		W	BW65-1812-MTL	■ ■ ■ ■	■ ■ ■ ■	W	R	2395.81	2402.85	2553.55
	15"(381mm)	N	BW65-1815-MTL	■ ■ ■ ■	■ ■ ■ ■	N	R	2516.04	2525.00	2716.80
			7,8,9	BW65-1815-MTL	■ ■ ■ ■	■ ■ ■ ■	R	2523.61	2532.57	2724.37
		W	BW65-1815-MTL	■ ■ ■ ■	■ ■ ■ ■	W	R	2540.31	2549.27	2741.07
18"(457mm)	N	BW65-1818-MTL	■ ■ ■ ■	■ ■ ■ ■	N	R	2620.83	2631.39	2857.44	
		7,8,9	BW65-1818-MTL	■ ■ ■ ■	■ ■ ■ ■	R	2628.40	2638.96	2865.01	
	W	BW65-1818-MTL	■ ■ ■ ■	■ ■ ■ ■	W	R	2645.10	2655.66	2881.71	
65"(1651mm)	24"(610mm)	12"(305mm)	N	BW65-2412-MTL	■ ■ ■ ■	N	R	\$ 2676.26	\$ 2683.30	\$ 2834.00
			7,8,9	BW65-2412-MTL	■ ■ ■ ■	■ ■ ■ ■	R	2683.83	2690.87	2841.57
		W	BW65-2412-MTL	■ ■ ■ ■	■ ■ ■ ■	W	R	2700.53	2707.57	2858.27
	15"(381mm)	N	BW65-2415-MTL	■ ■ ■ ■	■ ■ ■ ■	N	R	2820.76	2829.72	3021.52
			7,8,9	BW65-2415-MTL	■ ■ ■ ■	■ ■ ■ ■	R	2828.33	2837.29	3029.09
		W	BW65-2415-MTL	■ ■ ■ ■	■ ■ ■ ■	W	R	2845.03	2853.99	3045.79
18"(457mm)	N	BW65-2418-MTL	■ ■ ■ ■	■ ■ ■ ■	N	R	2948.99	2959.55	3185.60	
		7,8,9	BW65-2418-MTL	■ ■ ■ ■	■ ■ ■ ■	R	2956.56	2967.12	3193.17	
	W	BW65-2418-MTL	■ ■ ■ ■	■ ■ ■ ■	W	R	2973.26	2983.82	3209.87	
65"(1651mm)	30"(762mm)	12"(305mm)	N	BW65-3012-MTL	■ ■ ■ ■	N	R	\$ 2980.98	\$ 2988.02	\$ 3138.72
			7,8,9	BW65-3012-MTL	■ ■ ■ ■	■ ■ ■ ■	R	2988.55	2995.59	3146.29
		W	BW65-3012-MTL	■ ■ ■ ■	■ ■ ■ ■	W	R	3005.25	3012.29	3162.99
	15"(381mm)	N	BW65-3015-MTL	■ ■ ■ ■	■ ■ ■ ■	N	R	3148.92	3157.88	3349.68
			7,8,9	BW65-3015-MTL	■ ■ ■ ■	■ ■ ■ ■	R	3156.49	3165.45	3357.25
		W	BW65-3015-MTL	■ ■ ■ ■	■ ■ ■ ■	W	R	3173.19	3182.15	3373.95
18"(457mm)	N	BW65-3018-MTL	■ ■ ■ ■	■ ■ ■ ■	N	R	3277.15	3287.71	3513.76	
		7,8,9	BW65-3018-MTL	■ ■ ■ ■	■ ■ ■ ■	R	3284.72	3295.28	3521.33	
	W	BW65-3018-MTL	■ ■ ■ ■	■ ■ ■ ■	W	R	3301.42	3311.98	3538.03	



# Freestanding Storage

## Single Hinged Door Wardrobe

Height	Depth	Width	Pull	Number	①②③④	Front — TFL				
						A	B	E		
<b>Case Markerboard RH and LH Side/Back TFL Grade A</b>										
65"(1651mm)	16"(406mm)	12"(305mm)	N	BW65-1612-MTB	■ ■ ■ ■	N	R	\$1506.88	\$ 1513.92	\$ 1664.62
			7,8,9	BW65-1612-MTB	■ ■ ■ ■		R	1514.45	1521.49	1672.19
			W	BW65-1612-MTB	■ ■ ■ ■	W	R	1531.15	1538.19	1688.89
	15"(381mm)	N	BW65-1615-MTB	■ ■ ■ ■	N	R	1570.59	1579.55	1771.35	
		7,8,9	BW65-1615-MTB	■ ■ ■ ■		R	1578.16	1587.12	1778.92	
		W	BW65-1615-MTB	■ ■ ■ ■	W	R	1594.86	1603.82	1795.62	
18"(457mm)	N	BW65-1618-MTB	■ ■ ■ ■	N	R	1625.20	1635.76	1861.81		
	7,8,9	BW65-1618-MTB	■ ■ ■ ■		R	1632.77	1643.33	1869.38		
	W	BW65-1618-MTB	■ ■ ■ ■	W	R	1649.47	1660.03	1886.08		
65"(1651mm)	18"(457mm)	12"(305mm)	N	BW65-1812-MTB	■ ■ ■ ■	N	R	\$1543.32	\$1550.36	\$ 1701.06
			7,8,9	BW65-1812-MTB	■ ■ ■ ■		R	1550.89	1557.93	1708.63
			W	BW65-1812-MTB	■ ■ ■ ■	W	R	1567.59	1574.63	1725.33
	15"(381mm)	N	BW65-1815-MTB	■ ■ ■ ■	N	R	1616.14	1625.10	1816.90	
		7,8,9	BW65-1815-MTB	■ ■ ■ ■		R	1623.71	1632.67	1824.47	
		W	BW65-1815-MTB	■ ■ ■ ■	W	R	1640.41	1649.37	1841.17	
18"(457mm)	N	BW65-1818-MTB	■ ■ ■ ■	N	R	1670.75	1681.31	1907.36		
	7,8,9	BW65-1818-MTB	■ ■ ■ ■		R	1678.32	1688.88	1914.93		
	W	BW65-1818-MTB	■ ■ ■ ■	W	R	1695.02	1705.58	1931.63		
65"(1651mm)	24"(610mm)	12"(305mm)	N	BW65-2412-MTB	■ ■ ■ ■	N	R	\$ 1661.75	\$1668.79	\$ 1819.49
			7,8,9	BW65-2412-MTB	■ ■ ■ ■		R	1669.32	1676.36	1827.06
			W	BW65-2412-MTB	■ ■ ■ ■	W	R	1686.02	1693.06	1843.76
	15"(381mm)	N	BW65-2415-MTB	■ ■ ■ ■	N	R	1734.57	1743.53	1935.33	
		7,8,9	BW65-2415-MTB	■ ■ ■ ■		R	1742.14	1751.10	1942.90	
		W	BW65-2415-MTB	■ ■ ■ ■	W	R	1758.84	1767.80	1959.60	
18"(457mm)	N	BW65-2418-MTB	■ ■ ■ ■	N	R	1798.29	1808.85	2034.90		
	7,8,9	BW65-2418-MTB	■ ■ ■ ■		R	1805.86	1816.42	2042.47		
	W	BW65-2418-MTB	■ ■ ■ ■	W	R	1822.56	1833.12	2059.17		
65"(1651mm)	30"(762mm)	12"(305mm)	N	BW65-3012-MTB	■ ■ ■ ■	N	R	\$ 1780.18	\$ 1787.22	\$ 1937.92
			7,8,9	BW65-3012-MTB	■ ■ ■ ■		R	1787.75	1794.79	1945.49
			W	BW65-3012-MTB	■ ■ ■ ■	W	R	1804.45	1811.49	1962.19
	15"(381mm)	N	BW65-3015-MTB	■ ■ ■ ■	N	R	1862.11	1871.07	2062.87	
		7,8,9	BW65-3015-MTB	■ ■ ■ ■		R	1869.68	1878.64	2070.44	
		W	BW65-3015-MTB	■ ■ ■ ■	W	R	1886.38	1895.34	2087.14	
18"(457mm)	N	BW65-3018-MTB	■ ■ ■ ■	N	R	1925.83	1936.39	2162.44		
	7,8,9	BW65-3018-MTB	■ ■ ■ ■		R	1933.40	1943.96	2170.01		
	W	BW65-3018-MTB	■ ■ ■ ■	W	R	1950.10	1960.66	2186.71		

# Freestanding Storage

## Single Hinged Door Wardrobe

Height	Depth	Width	Pull	Number	①②③④	Front — TFL				
						A	B	E		
<b>Case Markerboard RH and LH Side/Back TFL Grade B</b>										
65"(1651mm)	16"(406mm)	12"(305mm)	N	BW65-1612-MTB	■ ■ ■ ■	N	R	\$ 1546.67	\$ 1553.71	\$ 1704.41
			7,8,9	BW65-1612-MTB	■ ■ ■ ■		R	1554.24	1561.28	1711.98
		W	BW65-1612-MTB	■ ■ ■ ■	W	R	1570.94	1577.98	1728.68	
	15"(381mm)	N	BW65-1615-MTB	■ ■ ■ ■	N	R	1612.94	1621.90	1813.70	
			7,8,9	BW65-1615-MTB	■ ■ ■ ■		R	1620.51	1629.47	1821.27
		W	BW65-1615-MTB	■ ■ ■ ■	W	R	1637.21	1646.17	1837.97	
18"(457mm)	N	BW65-1618-MTB	■ ■ ■ ■	N	R	1669.79	1680.35	1906.40		
		7,8,9	BW65-1618-MTB	■ ■ ■ ■		R	1677.36	1687.92	1913.97	
	W	BW65-1618-MTB	■ ■ ■ ■	W	R	1694.06	1704.62	1930.67		
65"(1651mm)	18"(457mm)	12"(305mm)	N	BW65-1812-MTB	■ ■ ■ ■	N	R	\$ 1585.67	\$ 1592.71	\$ 1743.41
			7,8,9	BW65-1812-MTB	■ ■ ■ ■		R	1593.24	1600.28	1750.98
		W	BW65-1812-MTB	■ ■ ■ ■	W	R	1609.94	1616.98	1767.68	
	15"(381mm)	N	BW65-1815-MTB	■ ■ ■ ■	N	R	1661.69	1670.65	1862.45	
			7,8,9	BW65-1815-MTB	■ ■ ■ ■		R	1669.26	1678.22	1870.02
		W	BW65-1815-MTB	■ ■ ■ ■	W	R	1685.96	1694.92	1886.72	
18"(457mm)	N	BW65-1818-MTB	■ ■ ■ ■	N	R	1718.54	1729.10	1955.15		
		7,8,9	BW65-1818-MTB	■ ■ ■ ■		R	1726.11	1736.67	1962.72	
	W	BW65-1818-MTB	■ ■ ■ ■	W	R	1742.81	1753.37	1979.42		
65"(1651mm)	24"(610mm)	12"(305mm)	N	BW65-2412-MTB	■ ■ ■ ■	N	R	\$ 1712.42	\$ 1719.46	\$ 1870.16
			7,8,9	BW65-2412-MTB	■ ■ ■ ■		R	1719.99	1727.03	1877.73
		W	BW65-2412-MTB	■ ■ ■ ■	W	R	1736.69	1743.73	1894.43	
	15"(381mm)	N	BW65-2415-MTB	■ ■ ■ ■	N	R	1788.44	1797.40	1989.20	
			7,8,9	BW65-2415-MTB	■ ■ ■ ■		R	1796.01	1804.97	1996.77
		W	BW65-2415-MTB	■ ■ ■ ■	W	R	1812.71	1821.67	2013.47	
18"(457mm)	N	BW65-2418-MTB	■ ■ ■ ■	N	R	1855.04	1865.60	2091.65		
		7,8,9	BW65-2418-MTB	■ ■ ■ ■		R	1862.61	1873.17	2099.22	
	W	BW65-2418-MTB	■ ■ ■ ■	W	R	1879.31	1889.87	2115.92		
65"(1651mm)	30"(762mm)	12"(305mm)	N	BW65-3012-MTB	■ ■ ■ ■	N	R	\$ 1839.17	\$ 1846.21	\$ 1996.91
			7,8,9	BW65-3012-MTB	■ ■ ■ ■		R	1846.74	1853.78	2004.48
		W	BW65-3012-MTB	■ ■ ■ ■	W	R	1863.44	1870.48	2021.18	
	15"(381mm)	N	BW65-3015-MTB	■ ■ ■ ■	N	R	1924.94	1933.90	2125.70	
			7,8,9	BW65-3015-MTB	■ ■ ■ ■		R	1932.51	1941.47	2133.27
		W	BW65-3015-MTB	■ ■ ■ ■	W	R	1949.21	1958.17	2149.97	
18"(457mm)	N	BW65-3018-MTB	■ ■ ■ ■	N	R	1991.54	2002.10	2228.15		
		7,8,9	BW65-3018-MTB	■ ■ ■ ■		R	1999.11	2009.67	2235.72	
	W	BW65-3018-MTB	■ ■ ■ ■	W	R	2015.81	2026.37	2252.42		

# Freestanding Storage

## Single Hinged Door Wardrobe

Height	Depth	Width	Pull	Number	①②③④	Front — TFL					
						A	B	E			
<b>Case Markerboard RH and LH Side/Back TFL Grade E</b>											
65"(1651mm)	16"(406mm)	12"(305mm)	N	BW65-1612-MTB	■ ■ ■ ■	N	R	\$ 2399.15	\$ 2406.19	\$ 2556.89	
			7,8,9	BW65-1612-MTB	■ ■ ■ ■		R	2406.72	2413.76	2564.46	
			W	BW65-1612-MTB	■ ■ ■ ■	W	R	2423.42	2430.46	2581.16	
	15"(381mm)	N	BW65-1615-MTB	■ ■ ■ ■	N	R	2520.21	2529.17	2720.97		
				7,8,9	BW65-1615-MTB	■ ■ ■ ■	R	2527.78	2536.74	2728.54	
				W	BW65-1615-MTB	■ ■ ■ ■	W	R	2544.48	2553.44	2745.24
		18"(457mm)	N	BW65-1618-MTB	■ ■ ■ ■	N	R	2625.00	2635.56	2861.61	
					7,8,9	BW65-1618-MTB	■ ■ ■ ■	R	2632.57	2643.13	2869.18
					W	BW65-1618-MTB	■ ■ ■ ■	W	R	2649.27	2659.83
65"(1651mm)	18"(457mm)	12"(305mm)	N	BW65-1812-MTB	■ ■ ■ ■	N	R	\$ 2492.91	\$ 2499.95	\$ 2650.65	
			7,8,9	BW65-1812-MTB	■ ■ ■ ■	R	2500.48	2507.52	2658.22		
			W	BW65-1812-MTB	■ ■ ■ ■	W	R	2517.18	2524.22	2674.92	
	15"(381mm)	N	BW65-1815-MTB	■ ■ ■ ■	N	R	2637.41	2646.37	2838.17		
				7,8,9	BW65-1815-MTB	■ ■ ■ ■	R	2644.98	2653.94	2845.74	
				W	BW65-1815-MTB	■ ■ ■ ■	W	R	2661.68	2670.64	2862.44
		18"(457mm)	N	BW65-1818-MTB	■ ■ ■ ■	N	R	2742.20	2752.76	2978.81	
					7,8,9	BW65-1818-MTB	■ ■ ■ ■	R	2749.77	2760.33	2986.38
					W	BW65-1818-MTB	■ ■ ■ ■	W	R	2766.47	2777.03
65"(1651mm)	24"(610mm)	12"(305mm)	N	BW65-2412-MTB	■ ■ ■ ■	N	R	\$ 2797.63	\$ 2804.67	\$ 2955.37	
			7,8,9	BW65-2412-MTB	■ ■ ■ ■	R	2805.20	2812.24	2962.94		
			W	BW65-2412-MTB	■ ■ ■ ■	W	R	2821.90	2828.94	2979.64	
	15"(381mm)	N	BW65-2415-MTB	■ ■ ■ ■	N	R	2942.13	2951.09	3142.89		
				7,8,9	BW65-2415-MTB	■ ■ ■ ■	R	2949.70	2958.66	3150.46	
				W	BW65-2415-MTB	■ ■ ■ ■	W	R	2966.40	2975.36	3167.16
		18"(457mm)	N	BW65-2418-MTB	■ ■ ■ ■	N	R	3070.36	3080.92	3306.97	
					7,8,9	BW65-2418-MTB	■ ■ ■ ■	R	3077.93	3088.49	3314.54
					W	BW65-2418-MTB	■ ■ ■ ■	W	R	3094.63	3105.19
65"(1651mm)	30"(762mm)	12"(305mm)	N	BW65-3012-MTB	■ ■ ■ ■	N	R	\$ 3102.35	\$ 3109.39	\$ 3260.09	
			7,8,9	BW65-3012-MTB	■ ■ ■ ■	R	3109.92	3116.96	3267.66		
			W	BW65-3012-MTB	■ ■ ■ ■	W	R	3126.62	3133.66	3284.36	
	15"(381mm)	N	BW65-3015-MTB	■ ■ ■ ■	N	R	3270.29	3279.25	3471.05		
				7,8,9	BW65-3015-MTB	■ ■ ■ ■	R	3277.86	3286.82	3478.62	
				W	BW65-3015-MTB	■ ■ ■ ■	W	R	3294.56	3303.52	3495.32
		18"(457mm)	N	BW65-3018-MTB	■ ■ ■ ■	N	R	3398.52	3409.08	3635.13	
					7,8,9	BW65-3018-MTB	■ ■ ■ ■	R	3406.09	3416.65	3642.70
					W	BW65-3018-MTB	■ ■ ■ ■	W	R	3422.79	3433.35

# Freestanding Storage

## Personal Storage Tower

### Catalog Logic

B T L A H - 49 24 - T T N B P 7 Y R

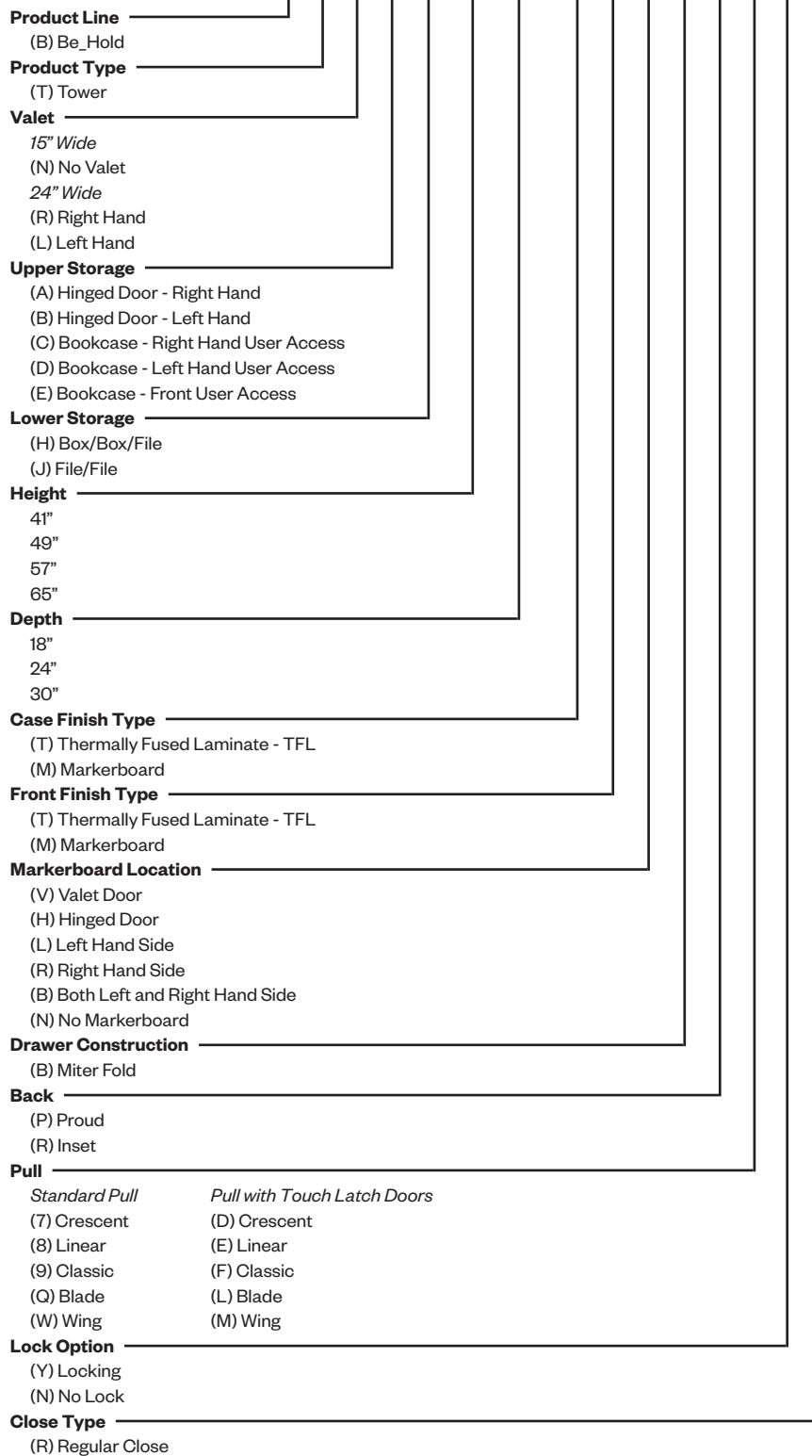

# Freestanding Storage

## Personal Storage Towers — 15"W

### Bookcase Upper Storage – 41”H

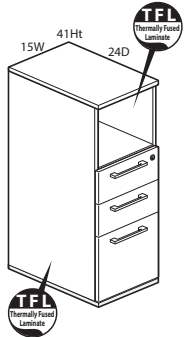

BTNEH-4124-TTNB

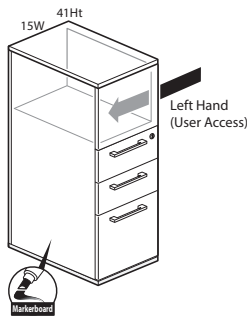

BTNDH-4124-MTLB

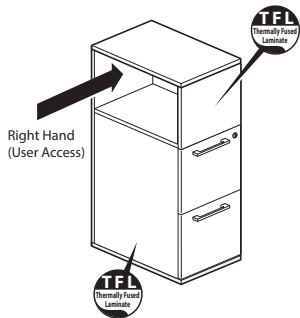

BTNCJ-4124-MTRB

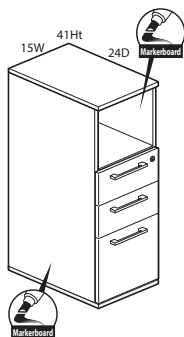

BTNEH-4124-MTBB

Class BH - Discount Group XXIV

### Features

- Includes thermally fused laminate (TFL) or markerboard case and TFL drawer fronts with box/box/file or file/file lower storage pedestal and bookcase upper storage, finished top and glides.
- Available with proud or inset back.
- Drawers are black miterfold.
- Drawers have full extension steel ball-bearing slides.
- Optional door pull options include Crescent, Linear, Classic, Blade, and Wing.
- –Crescent, Linear and Classic pulls are brushed nickel finish.
- –Blade and Wing pull available as specifiable trim color.
- Available locking or non-locking. Single lock secures all drawers.
- Lock plug available in black or chrome.
- For lock options, refer to Lock Program section of the Accessories Price List.
- Glides provide 1”(25mm) adjustment range.

### Specification Tips

- For use as freestanding storage; does not require counterweight or ganging kit.
- Proud back option is recommended when the back of the storage is exposed or visible; proud back will not increase storage depth.
- Inset back option is recommended for an application where the storage back is not visible.
- 3H Attached Modular Lower Storage will not horizontally align with 41”(1041mm)H Freestanding Storage.
- Not for use with:
  - Stack-On Storage
  - Personal Drawer
  - Accessory Shelf
  - Legs
- Box drawer for use with separately specified Belong accessories, if applicable:
  - Drawer Tray
  - Drawer Liner
  - Drawer Dividers
  - Organizational Rings
- 18”(457mm)D File drawer accommodates side-to-side and front-to-back letter filing.
- 24”(610mm)D and 30”(762mm)D File drawer allows front-to-back letter filing as well as side-to-side legal filing and side-to-side letter filing with included hanging bar.
- **The following products are recommended to maintain the markerboard appearance:**
  - Dry erase marker kit (includes holder, six markers and eraser), order part# 7062-8001.
  - Markerboard cleaner and conditioner, order part# 7031-7001.
  - Markerboard spray cleaner, order part# 7031-7002.

### To Order, Specify:

- 1) Product number, including:
  - 1 **Back Option:**
    - R** Inset Back
    - P** Proud Back
  - 2 **Pull Option:** (see side bar)
  - 3 **Lock Option:**
    - N** No Lock
    - Y** Lock (add **\$43.46** list)
- 2) TFL color for case.
- 3) Case edge color.
- 4) Front TFL color.
- 5) Front edge color.
- 6) Pull color (Blade and Wing).
- 7) Trim color for lock plug (if applicable).

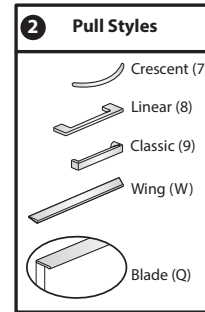

# Freestanding Storage

## Personal Storage Towers — 15"W

Height	Depth	Width	Pull	Number	①②③	Front — TFL		
						A	B	E
<b>Case - TFL Grade A</b>								
<b>Box/Box/File - Front Bookcase</b>								
41"(1041mm)	18"(457mm)	15"(381mm)	7,8,9	BTNEH-4118-TTNB	■ ■ ■ R	\$ 1552.91	\$ 1555.79	\$ 1617.50
			W	BTNEH-4118-TTNB	W ■ R	1598.03	1600.91	1662.62
			Q	BTNEH-4118-TTNB	Q ■ R	1614.47	1617.35	1679.06
24"(610mm)	15"(381mm)	15"(381mm)	7,8,9	BTNEH-4124-TTNB	■ ■ ■ R	1675.91	1678.79	1740.50
			W	BTNEH-4124-TTNB	W ■ R	1721.03	1723.91	1785.62
			Q	BTNEH-4124-TTNB	Q ■ R	1737.47	1740.35	1802.06
30"(762mm)	15"(381mm)	15"(381mm)	7,8,9	BTNEH-4130-TTNB	■ ■ ■ R	1798.91	1801.79	1863.50
			W	BTNEH-4130-TTNB	W ■ R	1844.03	1846.91	1908.62
			Q	BTNEH-4130-TTNB	Q ■ R	1860.47	1863.35	1925.06
<b>File/File - Front Bookcase</b>								
41"(1041mm)	18"(457mm)	15"(381mm)	7,8,9	BTNEJ-4118-TTNB	■ ■ ■ R	\$ 1551.55	\$ 1554.43	\$ 1616.14
			W	BTNEJ-4118-TTNB	W ■ R	1581.63	1584.51	1646.22
			Q	BTNEJ-4118-TTNB	Q ■ R	1592.59	1595.47	1657.18
24"(610mm)	15"(381mm)	15"(381mm)	7,8,9	BTNEJ-4124-TTNB	■ ■ ■ R	1674.55	1677.43	1739.14
			W	BTNEJ-4124-TTNB	W ■ R	1704.63	1707.51	1769.22
			Q	BTNEJ-4124-TTNB	Q ■ R	1715.59	1718.47	1780.18
30"(762mm)	15"(381mm)	15"(381mm)	7,8,9	BTNEJ-4130-TTNB	■ ■ ■ R	1797.55	1800.43	1862.14
			W	BTNEJ-4130-TTNB	W ■ R	1827.63	1830.51	1892.22
			Q	BTNEJ-4130-TTNB	Q ■ R	1838.59	1841.47	1903.18
<b>Case - TFL Grade B</b>								
<b>Box/Box/File - Front Bookcase</b>								
41"(1041mm)	18"(457mm)	15"(381mm)	7,8,9	BTNEH-4118-TTNB	■ ■ ■ R	\$ 1619.20	\$ 1622.08	\$ 1683.79
			W	BTNEH-4118-TTNB	W ■ R	1664.32	1667.20	1728.91
			Q	BTNEH-4118-TTNB	Q ■ R	1680.76	1683.64	1745.35
24"(610mm)	15"(381mm)	15"(381mm)	7,8,9	BTNEH-4124-TTNB	■ ■ ■ R	1832.56	1835.44	1897.15
			W	BTNEH-4124-TTNB	W ■ R	1877.68	1880.56	1942.27
			Q	BTNEH-4124-TTNB	Q ■ R	1894.12	1897.00	1958.71
30"(762mm)	15"(381mm)	15"(381mm)	7,8,9	BTNEH-4130-TTNB	■ ■ ■ R	2045.92	2048.80	2110.51
			W	BTNEH-4130-TTNB	W ■ R	2091.04	2093.92	2155.63
			Q	BTNEH-4130-TTNB	Q ■ R	2107.48	2110.36	2172.07
<b>File/File - Front Bookcase</b>								
41"(1041mm)	18"(457mm)	15"(381mm)	7,8,9	BTNEJ-4118-TTNB	■ ■ ■ R	\$ 1617.84	\$ 1620.72	\$ 1682.43
			W	BTNEJ-4118-TTNB	W ■ R	1647.92	1650.80	1712.51
			Q	BTNEJ-4118-TTNB	Q ■ R	1658.88	1661.76	1723.47
24"(610mm)	15"(381mm)	15"(381mm)	7,8,9	BTNEJ-4124-TTNB	■ ■ ■ R	1831.20	1834.08	1895.79
			W	BTNEJ-4124-TTNB	W ■ R	1861.28	1864.16	1925.87
			Q	BTNEJ-4124-TTNB	Q ■ R	1872.24	1875.12	1936.83
30"(762mm)	15"(381mm)	15"(381mm)	7,8,9	BTNEJ-4130-TTNB	■ ■ ■ R	2044.56	2047.44	2109.15
			W	BTNEJ-4130-TTNB	W ■ R	2074.64	2077.52	2139.23
			Q	BTNEJ-4130-TTNB	Q ■ R	2085.60	2088.48	2150.19

# Freestanding Storage

## Personal Storage Towers — 15"W

Height	Depth	Width	Pull	Number	①②③	Front — TFL		
						A	B	E
<b>Case - TFL Grade E</b>								
<b>Box/Box/File - Front Bookcase</b>								
41"(1041mm)	18"(457mm)	15"(381mm)	7,8,9	BTNEH-4118-TTNB	■ ■ ■ R	\$ 3041.20	\$ 3044.08	\$ 3105.79
			W	BTNEH-4118-TTNB	W ■ R	3086.32	3089.20	3150.91
			Q	BTNEH-4118-TTNB	Q ■ R	3102.76	3105.64	3167.35
24"(610mm)	15"(381mm)	15"(381mm)	7,8,9	BTNEH-4124-TTNB	■ ■ ■ R	5196.70	5199.58	5261.29
			W	BTNEH-4124-TTNB	W ■ R	5241.82	5244.70	5306.41
			Q	BTNEH-4124-TTNB	Q ■ R	5258.26	5261.14	5322.85
30"(762mm)	15"(381mm)	15"(381mm)	7,8,9	BTNEH-4130-TTNB	■ ■ ■ R	7352.20	7355.08	7416.79
			W	BTNEH-4130-TTNB	W ■ R	7397.32	7400.20	7461.91
			Q	BTNEH-4130-TTNB	Q ■ R	7413.76	7416.64	7478.35
<b>File/File - Front Bookcase</b>								
41"(1041mm)	18"(457mm)	15"(381mm)	7,8,9	BTNEJ-4118-TTNB	■ ■ ■ R	\$ 3039.84	\$ 3042.72	\$ 3104.43
			W	BTNEJ-4118-TTNB	W ■ R	3069.92	3072.80	3134.51
			Q	BTNEJ-4118-TTNB	Q ■ R	3080.88	3083.76	3145.47
24"(610mm)	15"(381mm)	15"(381mm)	7,8,9	BTNEJ-4124-TTNB	■ ■ ■ R	5195.34	5198.22	5259.93
			W	BTNEJ-4124-TTNB	W ■ R	5225.42	5228.30	5290.01
			Q	BTNEJ-4124-TTNB	Q ■ R	5236.38	5239.26	5300.97
30"(762mm)	15"(381mm)	15"(381mm)	7,8,9	BTNEJ-4130-TTNB	■ ■ ■ R	7350.84	7353.72	7415.43
			W	BTNEJ-4130-TTNB	W ■ R	7380.92	7383.80	7445.51
			Q	BTNEJ-4130-TTNB	Q ■ R	7391.88	7394.76	7456.47
<b>Case - Markerboard RH Side/TFL LH Side Grade A</b>								
<b>Box/Box/File - Front Bookcase</b>								
41"(1041mm)	18"(457mm)	15"(381mm)	7,8,9	BTNEH-4118-MTRB	■ ■ ■ R	\$ 1662.28	\$ 1665.16	\$ 1726.87
			W	BTNEH-4118-MTRB	W ■ R	1707.40	1710.28	1771.99
			Q	BTNEH-4118-MTRB	Q ■ R	1723.84	1726.72	1788.43
24"(610mm)	15"(381mm)	15"(381mm)	7,8,9	BTNEH-4124-MTRB	■ ■ ■ R	1785.28	1788.16	1849.87
			W	BTNEH-4124-MTRB	W ■ R	1830.40	1833.28	1894.99
			Q	BTNEH-4124-MTRB	Q ■ R	1846.84	1849.72	1911.43
30"(762mm)	15"(381mm)	15"(381mm)	7,8,9	BTNEH-4130-MTRB	■ ■ ■ R	1908.28	1911.16	1972.87
			W	BTNEH-4130-MTRB	W ■ R	1953.40	1956.28	2017.99
			Q	BTNEH-4130-MTRB	Q ■ R	1969.84	1972.72	2034.43
<b>File/File - Front Bookcase</b>								
41"(1041mm)	18"(457mm)	15"(381mm)	7,8,9	BTNEJ-4118-MTRB	■ ■ ■ R	\$ 1660.92	\$ 1663.80	\$ 1725.51
			W	BTNEJ-4118-MTRB	W ■ R	1691.00	1693.88	1755.59
			Q	BTNEJ-4118-MTRB	Q ■ R	1701.96	1704.84	1766.55
24"(610mm)	15"(381mm)	15"(381mm)	7,8,9	BTNEJ-4124-MTRB	■ ■ ■ R	1783.92	1786.80	1848.51
			W	BTNEJ-4124-MTRB	W ■ R	1814.00	1816.88	1878.59
			Q	BTNEJ-4124-MTRB	Q ■ R	1824.96	1827.84	1889.55
30"(762mm)	15"(381mm)	15"(381mm)	7,8,9	BTNEJ-4130-MTRB	■ ■ ■ R	1906.92	1909.80	1971.51
			W	BTNEJ-4130-MTRB	W ■ R	1937.00	1939.88	2001.59
			Q	BTNEJ-4130-MTRB	Q ■ R	1947.96	1950.84	2012.55

# Freestanding Storage

## Personal Storage Towers — 15"W

Height	Depth	Width	Pull	Number	①②③	Front — TFL		
						A	B	E
<b>Case - TFL RH Side Grade A/Markerboard LH Side</b>								
<b>Box/Box/File - Front Bookcase</b>								
41"(1041mm)	18"(457mm)	15"(381mm)	7,8,9	BTNEH-4118-MTLB	■ ■ ■ R	\$ 1662.28	\$ 1665.16	\$ 1726.87
			W	BTNEH-4118-MTLB	W ■ R	1707.40	1710.28	1771.99
			Q	BTNEH-4118-MTLB	Q ■ R	1723.84	1726.72	1788.43
24"(610mm)	15"(381mm)	15"(381mm)	7,8,9	BTNEH-4124-MTLB	■ ■ ■ R	1785.28	1788.16	1849.87
			W	BTNEH-4124-MTLB	W ■ R	1830.40	1833.28	1894.99
			Q	BTNEH-4124-MTLB	Q ■ R	1846.84	1849.72	1911.43
30"(762mm)	15"(381mm)	15"(381mm)	7,8,9	BTNEH-4130-MTLB	■ ■ ■ R	1908.28	1911.16	1972.87
			W	BTNEH-4130-MTLB	W ■ R	1953.40	1956.28	2017.99
			Q	BTNEH-4130-MTLB	Q ■ R	1969.84	1972.72	2034.43
<b>File/File - Front Bookcase</b>								
41"(1041mm)	18"(457mm)	15"(381mm)	7,8,9	BTNEJ-4118-MTLB	■ ■ ■ R	\$ 1660.92	\$ 1663.80	\$ 1725.51
			W	BTNEJ-4118-MTLB	W ■ R	1691.00	1693.88	1755.59
			Q	BTNEJ-4118-MTLB	Q ■ R	1701.96	1704.84	1766.55
24"(610mm)	15"(381mm)	15"(381mm)	7,8,9	BTNEJ-4124-MTLB	■ ■ ■ R	1783.92	1786.80	1848.51
			W	BTNEJ-4124-MTLB	W ■ R	1814.00	1816.88	1878.59
			Q	BTNEJ-4124-MTLB	Q ■ R	1824.96	1827.84	1889.55
30"(762mm)	15"(381mm)	15"(381mm)	7,8,9	BTNEJ-4130-MTLB	■ ■ ■ R	1906.92	1909.80	1971.51
			W	BTNEJ-4130-MTLB	W ■ R	1937.00	1939.88	2001.59
			Q	BTNEJ-4130-MTLB	Q ■ R	1947.96	1950.84	2012.55
<b>Case - Markerboard RH and LH Side/TFL Back Grade A</b>								
<b>Box/Box/File - Front Bookcase</b>								
41"(1041mm)	18"(457mm)	15"(381mm)	7,8,9	BTNEH-4118-MTBB	■ ■ ■ R	\$ 1771.62	\$ 1774.50	\$ 1836.21
			W	BTNEH-4118-MTBB	W ■ R	1816.74	1819.62	1881.33
			Q	BTNEH-4118-MTBB	Q ■ R	1833.18	1836.06	1897.77
24"(610mm)	15"(381mm)	15"(381mm)	7,8,9	BTNEH-4124-MTBB	■ ■ ■ R	1894.62	1897.50	1959.21
			W	BTNEH-4124-MTBB	W ■ R	1939.74	1942.62	2004.33
			Q	BTNEH-4124-MTBB	Q ■ R	1956.18	1959.06	2020.77
30"(762mm)	15"(381mm)	15"(381mm)	7,8,9	BTNEH-4130-MTBB	■ ■ ■ R	2017.62	2020.50	2082.21
			W	BTNEH-4130-MTBB	W ■ R	2062.74	2065.62	2127.33
			Q	BTNEH-4130-MTBB	Q ■ R	2079.18	2082.06	2143.77
<b>File/File - Front Bookcase</b>								
41"(1041mm)	18"(457mm)	15"(381mm)	7,8,9	BTNEJ-4118-MTBB	■ ■ ■ R	\$ 1770.26	\$ 1773.14	\$ 1834.85
			W	BTNEJ-4118-MTBB	W ■ R	1800.34	1803.22	1864.93
			Q	BTNEJ-4118-MTBB	Q ■ R	1811.30	1814.18	1875.89
24"(610mm)	15"(381mm)	15"(381mm)	7,8,9	BTNEJ-4124-MTBB	■ ■ ■ R	1893.26	1896.14	1957.85
			W	BTNEJ-4124-MTBB	W ■ R	1923.34	1926.22	1987.93
			Q	BTNEJ-4124-MTBB	Q ■ R	1934.30	1937.18	1998.89
30"(762mm)	15"(381mm)	15"(381mm)	7,8,9	BTNEJ-4130-MTBB	■ ■ ■ R	2016.26	2019.14	2080.85
			W	BTNEJ-4130-MTBB	W ■ R	2046.34	2049.22	2110.93
			Q	BTNEJ-4130-MTBB	Q ■ R	2057.30	2060.18	2121.89



# Freestanding Storage

## Personal Storage Towers — 15"W

Height	Depth	Width	Pull	Number	①②③	Front — TFL		
						A	B	E
<b>Case - Markerboard RH Side/TFL LH Side Grade B</b>								
<b>Box/Box/File - Front Bookcase</b>								
41"(1041mm)	18"(457mm)	15"(381mm)	7,8,9	BTNEH-4118-MTRB	■ ■ ■ R	\$ 1728.57	\$ 1731.45	\$ 1793.16
			W	BTNEH-4118-MTRB	■ W ■ R	1773.69	1776.57	1838.28
			Q	BTNEH-4118-MTRB	■ Q ■ R	1790.13	1793.01	1854.72
24"(610mm)	15"(381mm)	15"(381mm)	7,8,9	BTNEH-4124-MTRB	■ ■ ■ R	1941.93	1944.81	2006.52
			W	BTNEH-4124-MTRB	■ W ■ R	1987.05	1989.93	2051.64
			Q	BTNEH-4124-MTRB	■ Q ■ R	2003.49	2006.37	2068.08
30"(762mm)	15"(381mm)	15"(381mm)	7,8,9	BTNEH-4130-MTRB	■ ■ ■ R	2155.29	2158.17	2219.88
			W	BTNEH-4130-MTRB	■ W ■ R	2200.41	2203.29	2265.00
			Q	BTNEH-4130-MTRB	■ Q ■ R	2216.85	2219.73	2281.44
<b>File/File - Front Bookcase</b>								
41"(1041mm)	18"(457mm)	15"(381mm)	7,8,9	BTNEJ-4118-MTRB	■ ■ ■ R	\$ 1727.21	\$ 1730.09	\$ 1791.80
			W	BTNEJ-4118-MTRB	■ W ■ R	1757.29	1760.17	1821.88
			Q	BTNEJ-4118-MTRB	■ Q ■ R	1768.25	1771.13	1832.84
24"(610mm)	15"(381mm)	15"(381mm)	7,8,9	BTNEJ-4124-MTRB	■ ■ ■ R	1940.57	1943.45	2005.16
			W	BTNEJ-4124-MTRB	■ W ■ R	1970.65	1973.53	2035.24
			Q	BTNEJ-4124-MTRB	■ Q ■ R	1981.61	1984.49	2046.20
30"(762mm)	15"(381mm)	15"(381mm)	7,8,9	BTNEJ-4130-MTRB	■ ■ ■ R	2153.93	2156.81	2218.52
			W	BTNEJ-4130-MTRB	■ W ■ R	2184.01	2186.89	2248.60
			Q	BTNEJ-4130-MTRB	■ Q ■ R	2194.97	2197.85	2259.56
<b>Case - TFL RH Side Grade B/Markerboard LH Side</b>								
<b>Box/Box/File - Front Bookcase</b>								
41"(1041mm)	18"(457mm)	15"(381mm)	7,8,9	BTNEH-4118-MTLB	■ ■ ■ R	\$ 1728.57	\$ 1731.45	\$ 1793.16
			W	BTNEH-4118-MTLB	■ W ■ R	1773.69	1776.57	1838.28
			Q	BTNEH-4118-MTLB	■ Q ■ R	1790.13	1793.01	1854.72
24"(610mm)	15"(381mm)	15"(381mm)	7,8,9	BTNEH-4124-MTLB	■ ■ ■ R	1941.93	1944.81	2006.52
			W	BTNEH-4124-MTLB	■ W ■ R	1987.05	1989.93	2051.64
			Q	BTNEH-4124-MTLB	■ Q ■ R	2003.49	2006.37	2068.08
30"(762mm)	15"(381mm)	15"(381mm)	7,8,9	BTNEH-4130-MTLB	■ ■ ■ R	2155.29	2158.17	2219.88
			W	BTNEH-4130-MTLB	■ W ■ R	2200.41	2203.29	2265.00
			Q	BTNEH-4130-MTLB	■ Q ■ R	2216.85	2219.73	2281.44
<b>File/File - Front Bookcase</b>								
41"(1041mm)	18"(457mm)	15"(381mm)	7,8,9	BTNEJ-4118-MTLB	■ ■ ■ R	\$ 1727.21	\$ 1730.09	\$ 1791.80
			W	BTNEJ-4118-MTLB	■ W ■ R	1757.29	1760.17	1821.88
			Q	BTNEJ-4118-MTLB	■ Q ■ R	1768.25	1771.13	1832.84
24"(610mm)	15"(381mm)	15"(381mm)	7,8,9	BTNEJ-4124-MTLB	■ ■ ■ R	1940.57	1943.45	2005.16
			W	BTNEJ-4124-MTLB	■ W ■ R	1970.65	1973.53	2035.24
			Q	BTNEJ-4124-MTLB	■ Q ■ R	1981.61	1984.49	2046.20
30"(762mm)	15"(381mm)	15"(381mm)	7,8,9	BTNEJ-4130-MTLB	■ ■ ■ R	2153.93	2156.81	2218.52
			W	BTNEJ-4130-MTLB	■ W ■ R	2184.01	2186.89	2248.60
			Q	BTNEJ-4130-MTLB	■ Q ■ R	2194.97	2197.85	2259.56

# Freestanding Storage

## Personal Storage Towers — 15"W

Height	Depth	Width	Pull	Number	①②③	Front — TFL		
						A	B	E
<b>Case – Markerboard RH and LH Side/TFL Back Grade B</b>								
<b>Box/Box/File – Front Bookcase</b>								
41"(1041mm)	18"(457mm)	15"(381mm)	7,8,9	BTNEH-4118-MTBB	■ ■ ■ R	\$ 1837.91	\$ 1840.79	\$ 1902.50
			W	BTNEH-4118-MTBB	W ■ R	1883.03	1885.91	1947.62
			Q	BTNEH-4118-MTBB	Q ■ R	1899.47	1902.35	1964.06
24"(610mm)	15"(381mm)	15"(381mm)	7,8,9	BTNEH-4124-MTBB	■ ■ ■ R	2051.27	2054.15	2115.86
			W	BTNEH-4124-MTBB	W ■ R	2096.39	2099.27	2160.98
			Q	BTNEH-4124-MTBB	Q ■ R	2112.83	2115.71	2177.42
30"(762mm)	15"(381mm)	15"(381mm)	7,8,9	BTNEH-4130-MTBB	■ ■ ■ R	2264.63	2267.51	2329.22
			W	BTNEH-4130-MTBB	W ■ R	2309.75	2312.63	2374.34
			Q	BTNEH-4130-MTBB	Q ■ R	2326.19	2329.07	2390.78
<b>File/File – Front Bookcase</b>								
41"(1041mm)	18"(457mm)	15"(381mm)	7,8,9	BTNEJ-4118-MTBB	■ ■ ■ R	\$ 1836.55	\$ 1839.43	\$ 1901.14
			W	BTNEJ-4118-MTBB	W ■ R	1866.63	1869.51	1931.22
			Q	BTNEJ-4118-MTBB	Q ■ R	1877.59	1880.47	1942.18
24"(610mm)	15"(381mm)	15"(381mm)	7,8,9	BTNEJ-4124-MTBB	■ ■ ■ R	2049.91	2052.79	2114.50
			W	BTNEJ-4124-MTBB	W ■ R	2079.99	2082.87	2144.58
			Q	BTNEJ-4124-MTBB	Q ■ R	2090.95	2093.83	2155.54
30"(762mm)	15"(381mm)	15"(381mm)	7,8,9	BTNEJ-4130-MTBB	■ ■ ■ R	2263.27	2266.15	2327.86
			W	BTNEJ-4130-MTBB	W ■ R	2293.35	2296.23	2357.94
			Q	BTNEJ-4130-MTBB	Q ■ R	2304.31	2307.19	2368.90
<b>Case – Markerboard RH Side/TFL LH Side Grade E</b>								
<b>Box/Box/File – Front Bookcase</b>								
41"(1041mm)	18"(457mm)	15"(381mm)	7,8,9	BTNEH-4118-MTRB	■ ■ ■ R	\$ 3150.57	\$ 3153.45	\$ 3215.16
			W	BTNEH-4118-MTRB	W ■ R	3195.69	3198.57	3260.28
			Q	BTNEH-4118-MTRB	Q ■ R	3212.13	3215.01	3276.72
24"(610mm)	15"(381mm)	15"(381mm)	7,8,9	BTNEH-4124-MTRB	■ ■ ■ R	5306.07	5308.95	5370.66
			W	BTNEH-4124-MTRB	W ■ R	5351.19	5354.07	5415.78
			Q	BTNEH-4124-MTRB	Q ■ R	5367.63	5370.51	5432.22
30"(762mm)	15"(381mm)	15"(381mm)	7,8,9	BTNEH-4130-MTRB	■ ■ ■ R	7461.57	7464.45	7526.16
			W	BTNEH-4130-MTRB	W ■ R	7506.69	7509.57	7571.28
			Q	BTNEH-4130-MTRB	Q ■ R	7523.13	7526.01	7587.72
<b>File/File – Front Bookcase</b>								
41"(1041mm)	18"(457mm)	15"(381mm)	7,8,9	BTNEJ-4118-MTRB	■ ■ ■ R	\$ 3149.21	\$ 3152.09	\$ 3213.80
			W	BTNEJ-4118-MTRB	W ■ R	3179.29	3182.17	3243.88
			Q	BTNEJ-4118-MTRB	Q ■ R	3190.25	3193.13	3254.84
24"(610mm)	15"(381mm)	15"(381mm)	7,8,9	BTNEJ-4124-MTRB	■ ■ ■ R	5304.71	5307.59	5369.30
			W	BTNEJ-4124-MTRB	W ■ R	5334.79	5337.67	5399.38
			Q	BTNEJ-4124-MTRB	Q ■ R	5345.75	5348.63	5410.34
30"(762mm)	15"(381mm)	15"(381mm)	7,8,9	BTNEJ-4130-MTRB	■ ■ ■ R	7460.21	7463.09	7524.80
			W	BTNEJ-4130-MTRB	W ■ R	7490.29	7493.17	7554.88
			Q	BTNEJ-4130-MTRB	Q ■ R	7501.25	7504.13	7565.84

# Freestanding Storage

## Personal Storage Towers — 15"W

Height	Depth	Width	Pull	Number	①②③	Front — TFL		
						A	B	E
<b>Case - TFL RH Side Grade E/Markerboard LH Side</b>								
<b>Box/Box/File - Front Bookcase</b>								
41"(1041mm)	18"(457mm)	15"(381mm)	7,8,9	BTNEH-4118-MTLB	■ ■ ■ R	\$ 3150.57	\$ 3153.45	\$ 3215.16
			W	BTNEH-4118-MTLB	W ■ R	3195.69	3198.57	3260.28
			Q	BTNEH-4118-MTLB	Q ■ R	3212.13	3215.01	3276.72
24"(610mm)	15"(381mm)	15"(381mm)	7,8,9	BTNEH-4124-MTLB	■ ■ ■ R	5306.07	5308.95	5370.66
			W	BTNEH-4124-MTLB	W ■ R	5351.19	5354.07	5415.78
			Q	BTNEH-4124-MTLB	Q ■ R	5367.63	5370.51	5432.22
30"(762mm)	15"(381mm)	15"(381mm)	7,8,9	BTNEH-4130-MTLB	■ ■ ■ R	7461.57	7464.45	7526.16
			W	BTNEH-4130-MTLB	W ■ R	7506.69	7509.57	7571.28
			Q	BTNEH-4130-MTLB	Q ■ R	7523.13	7526.01	7587.72
<b>File/File - Front Bookcase</b>								
41"(1041mm)	18"(457mm)	15"(381mm)	7,8,9	BTNEJ-4118-MTLB	■ ■ ■ R	\$ 3149.21	\$ 3152.09	\$ 3213.80
			W	BTNEJ-4118-MTLB	W ■ R	3179.29	3182.17	3243.88
			Q	BTNEJ-4118-MTLB	Q ■ R	3190.25	3193.13	3254.84
24"(610mm)	15"(381mm)	15"(381mm)	7,8,9	BTNEJ-4124-MTLB	■ ■ ■ R	5304.71	5307.59	5369.30
			W	BTNEJ-4124-MTLB	W ■ R	5334.79	5337.67	5399.38
			Q	BTNEJ-4124-MTLB	Q ■ R	5345.75	5348.63	5410.34
30"(762mm)	15"(381mm)	15"(381mm)	7,8,9	BTNEJ-4130-MTLB	■ ■ ■ R	7460.21	7463.09	7524.80
			W	BTNEJ-4130-MTLB	W ■ R	7490.29	7493.17	7554.88
			Q	BTNEJ-4130-MTLB	Q ■ R	7501.25	7504.13	7565.84
<b>Case - Markerboard RH and LH Side/TFL Back Grade E</b>								
<b>Box/Box/File - Front Bookcase</b>								
41"(1041mm)	18"(457mm)	15"(381mm)	7,8,9	BTNEH-4118-MTBB	■ ■ ■ R	\$ 3259.91	\$ 3262.79	\$ 3324.50
			W	BTNEH-4118-MTBB	W ■ R	3305.03	3307.91	3369.62
			Q	BTNEH-4118-MTBB	Q ■ R	3321.47	3324.35	3386.06
24"(610mm)	15"(381mm)	15"(381mm)	7,8,9	BTNEH-4124-MTBB	■ ■ ■ R	5415.41	5418.29	5480.00
			W	BTNEH-4124-MTBB	W ■ R	5460.53	5463.41	5525.12
			Q	BTNEH-4124-MTBB	Q ■ R	5476.97	5479.85	5541.56
30"(762mm)	15"(381mm)	15"(381mm)	7,8,9	BTNEH-4130-MTBB	■ ■ ■ R	7570.91	7573.79	7635.50
			W	BTNEH-4130-MTBB	W ■ R	7616.03	7618.91	7680.62
			Q	BTNEH-4130-MTBB	Q ■ R	7632.47	7635.35	7697.06
<b>File/File - Front Bookcase</b>								
41"(1041mm)	18"(457mm)	15"(381mm)	7,8,9	BTNEJ-4118-MTBB	■ ■ ■ R	\$ 3258.55	\$ 3261.43	\$ 3323.14
			W	BTNEJ-4118-MTBB	W ■ R	3288.63	3291.51	3353.22
			Q	BTNEJ-4118-MTBB	Q ■ R	3299.59	3302.47	3364.18
24"(610mm)	15"(381mm)	15"(381mm)	7,8,9	BTNEJ-4124-MTBB	■ ■ ■ R	5414.05	5416.93	5478.64
			W	BTNEJ-4124-MTBB	W ■ R	5444.13	5447.01	5508.72
			Q	BTNEJ-4124-MTBB	Q ■ R	5455.09	5457.97	5519.68
30"(762mm)	15"(381mm)	15"(381mm)	7,8,9	BTNEJ-4130-MTBB	■ ■ ■ R	7569.55	7572.43	7634.14
			W	BTNEJ-4130-MTBB	W ■ R	7599.63	7602.51	7664.22
			Q	BTNEJ-4130-MTBB	Q ■ R	7610.59	7613.47	7675.18

# Freestanding Storage

## Personal Storage Towers — 15"W

Height	Depth	Width	Pull	Number	①②③	Front — TFL		
						A	B	E
<b>Case - TFL Grade A</b>								
<b>Box/Box/File - RH Bookcase</b>								
41"(1041mm)	18"(457mm)	15"(381mm)	7,8,9	BTNCH-4118-TTNB	■ ■ ■ R	\$ 1689.61	\$ 1692.49	\$ 1754.20
			W	BTNCH-4118-TTNB	W ■ R	1734.73	1737.61	1799.32
			Q	BTNCH-4118-TTNB	Q ■ R	1751.17	1754.05	1815.76
24"(610mm)	15"(381mm)	15"(381mm)	7,8,9	BTNCH-4124-TTNB	■ ■ ■ R	1812.61	1815.49	1877.20
			W	BTNCH-4124-TTNB	W ■ R	1857.73	1860.61	1922.32
			Q	BTNCH-4124-TTNB	Q ■ R	1874.17	1877.05	1938.76
30"(762mm)	15"(381mm)	15"(381mm)	7,8,9	BTNCH-4130-TTNB	■ ■ ■ R	1935.61	1938.49	2000.20
			W	BTNCH-4130-TTNB	W ■ R	1980.73	1983.61	2045.32
			Q	BTNCH-4130-TTNB	Q ■ R	1997.17	2000.05	2061.76
<b>File/File - RH Bookcase</b>								
41"(1041mm)	18"(457mm)	15"(381mm)	7,8,9	BTNCJ-4118-TTNB	■ ■ ■ R	\$1688.25	\$ 1691.13	\$ 1752.84
			W	BTNCJ-4118-TTNB	W ■ R	1718.33	1721.21	1782.92
			Q	BTNCJ-4118-TTNB	Q ■ R	1729.29	1732.17	1793.88
24"(610mm)	15"(381mm)	15"(381mm)	7,8,9	BTNCJ-4124-TTNB	■ ■ ■ R	1811.25	1814.13	1875.84
			W	BTNCJ-4124-TTNB	W ■ R	1841.33	1844.21	1905.92
			Q	BTNCJ-4124-TTNB	Q ■ R	1852.29	1855.17	1916.88
30"(762mm)	15"(381mm)	15"(381mm)	7,8,9	BTNCJ-4130-TTNB	■ ■ ■ R	1934.25	1937.13	1998.84
			W	BTNCJ-4130-TTNB	W ■ R	1964.33	1967.21	2028.92
			Q	BTNCJ-4130-TTNB	Q ■ R	1975.29	1978.17	2039.88
<b>Box/Box/File - LH Bookcase</b>								
41"(1041mm)	18"(457mm)	15"(381mm)	7,8,9	BTNDH-4118-TTNB	■ ■ ■ R	\$ 1689.61	\$ 1692.49	\$ 1754.20
			W	BTNDH-4118-TTNB	W ■ R	1734.73	1737.61	1799.32
			Q	BTNDH-4118-TTNB	Q ■ R	1751.17	1754.05	1815.76
24"(610mm)	15"(381mm)	15"(381mm)	7,8,9	BTNDH-4124-TTNB	■ ■ ■ R	1812.61	1815.49	1877.20
			W	BTNDH-4124-TTNB	W ■ R	1857.73	1860.61	1922.32
			Q	BTNDH-4124-TTNB	Q ■ R	1874.17	1877.05	1938.76
30"(762mm)	15"(381mm)	15"(381mm)	7,8,9	BTNDH-4130-TTNB	■ ■ ■ R	1935.61	1938.49	2000.20
			W	BTNDH-4130-TTNB	W ■ R	1980.73	1983.61	2045.32
			Q	BTNDH-4130-TTNB	Q ■ R	1997.17	2000.05	2061.76
<b>File/File - LH Bookcase</b>								
41"(1041mm)	18"(457mm)	15"(381mm)	7,8,9	BTNDJ-4118-TTNB	■ ■ ■ R	\$1688.25	\$ 1691.13	\$ 1752.84
			W	BTNDJ-4118-TTNB	W ■ R	1718.33	1721.21	1782.92
			Q	BTNDJ-4118-TTNB	Q ■ R	1729.29	1732.17	1793.88
24"(610mm)	15"(381mm)	15"(381mm)	7,8,9	BTNDJ-4124-TTNB	■ ■ ■ R	1811.25	1814.13	1875.84
			W	BTNDJ-4124-TTNB	W ■ R	1841.33	1844.21	1905.92
			Q	BTNDJ-4124-TTNB	Q ■ R	1852.29	1855.17	1916.88
30"(762mm)	15"(381mm)	15"(381mm)	7,8,9	BTNDJ-4130-TTNB	■ ■ ■ R	1934.25	1937.13	1998.84
			W	BTNDJ-4130-TTNB	W ■ R	1964.33	1967.21	2028.92
			Q	BTNDJ-4130-TTNB	Q ■ R	1975.29	1978.17	2039.88

# Freestanding Storage

## Personal Storage Towers — 15"W

Height	Depth	Width	Pull	Number	①②③	Front — TFL		
						A	B	E
<b>Case - TFL Grade B</b>								
<b>Box/Box/File - RH Bookcase</b>								
41"(1041mm)	18"(457mm)	15"(381mm)	7,8,9	BTNCH-4118-TTNB	■ ■ ■ R	\$ 1755.90	\$ 1758.78	\$ 1820.49
			W	BTNCH-4118-TTNB	W ■ R	1801.02	1803.90	1865.61
			Q	BTNCH-4118-TTNB	Q ■ R	1817.46	1820.34	1882.05
24"(610mm)	15"(381mm)	15"(381mm)	7,8,9	BTNCH-4124-TTNB	■ ■ ■ R	1969.26	1972.14	2033.85
			W	BTNCH-4124-TTNB	W ■ R	2014.38	2017.26	2078.97
			Q	BTNCH-4124-TTNB	Q ■ R	2030.82	2033.70	2095.41
30"(762mm)	15"(381mm)	15"(381mm)	7,8,9	BTNCH-4130-TTNB	■ ■ ■ R	2182.62	2185.50	2247.21
			W	BTNCH-4130-TTNB	W ■ R	2227.74	2230.62	2292.33
			Q	BTNCH-4130-TTNB	Q ■ R	2244.18	2247.06	2308.77
<b>File/File - RH Bookcase</b>								
41"(1041mm)	18"(457mm)	15"(381mm)	7,8,9	BTNCJ-4118-TTNB	■ ■ ■ R	\$ 1754.54	\$ 1757.42	\$ 1819.13
			W	BTNCJ-4118-TTNB	W ■ R	1784.62	1787.50	1849.21
			Q	BTNCJ-4118-TTNB	Q ■ R	1795.58	1798.46	1860.17
24"(610mm)	15"(381mm)	15"(381mm)	7,8,9	BTNCJ-4124-TTNB	■ ■ ■ R	1967.90	1970.78	2032.49
			W	BTNCJ-4124-TTNB	W ■ R	1997.98	2000.86	2062.57
			Q	BTNCJ-4124-TTNB	Q ■ R	2008.94	2011.82	2073.53
30"(762mm)	15"(381mm)	15"(381mm)	7,8,9	BTNCJ-4130-TTNB	■ ■ ■ R	2181.26	2184.14	2245.85
			W	BTNCJ-4130-TTNB	W ■ R	2211.34	2214.22	2275.93
			Q	BTNCJ-4130-TTNB	Q ■ R	2222.30	2225.18	2286.89
<b>Box/Box/File - LH Bookcase</b>								
41"(1041mm)	18"(457mm)	15"(381mm)	7,8,9	BTNDH-4118-TTNB	■ ■ ■ R	\$ 1755.90	\$ 1758.78	\$ 1820.49
			W	BTNDH-4118-TTNB	W ■ R	1801.02	1803.90	1865.61
			Q	BTNDH-4118-TTNB	Q ■ R	1817.46	1820.34	1882.05
24"(610mm)	15"(381mm)	15"(381mm)	7,8,9	BTNDH-4124-TTNB	■ ■ ■ R	1969.26	1972.14	2033.85
			W	BTNDH-4124-TTNB	W ■ R	2014.38	2017.26	2078.97
			Q	BTNDH-4124-TTNB	Q ■ R	2030.82	2033.70	2095.41
30"(762mm)	15"(381mm)	15"(381mm)	7,8,9	BTNDH-4130-TTNB	■ ■ ■ R	2182.62	2185.50	2247.21
			W	BTNDH-4130-TTNB	W ■ R	2227.74	2230.62	2292.33
			Q	BTNDH-4130-TTNB	Q ■ R	2244.18	2247.06	2308.77
<b>File/File - LH Bookcase</b>								
41"(1041mm)	18"(457mm)	15"(381mm)	7,8,9	BTNDJ-4118-TTNB	■ ■ ■ R	\$ 1754.54	\$ 1757.42	\$ 1819.13
			W	BTNDJ-4118-TTNB	W ■ R	1784.62	1787.50	1849.21
			Q	BTNDJ-4118-TTNB	Q ■ R	1795.58	1798.46	1860.17
24"(610mm)	15"(381mm)	15"(381mm)	7,8,9	BTNDJ-4124-TTNB	■ ■ ■ R	1967.90	1970.78	2032.49
			W	BTNDJ-4124-TTNB	W ■ R	1997.98	2000.86	2062.57
			Q	BTNDJ-4124-TTNB	Q ■ R	2008.94	2011.82	2073.53
30"(762mm)	15"(381mm)	15"(381mm)	7,8,9	BTNDJ-4130-TTNB	■ ■ ■ R	2181.26	2184.14	2245.85
			W	BTNDJ-4130-TTNB	W ■ R	2211.34	2214.22	2275.93
			Q	BTNDJ-4130-TTNB	Q ■ R	2222.30	2225.18	2286.89

# Freestanding Storage

## Personal Storage Towers — 15"W

Height	Depth	Width	Pull	Number	①②③	Front — TFL		
						A	B	E
<b>Case - TFL Grade E</b>								
<b>Box/Box/File - RH Bookcase</b>								
41"(1041mm)	18"(457mm)	15"(381mm)	7,8,9	BTNCH-4118-TTNB	■ ■ ■ R	\$ 3177.90	\$ 3180.78	\$ 3242.49
			W	BTNCH-4118-TTNB	W ■ R	3223.02	3225.90	3287.61
			Q	BTNCH-4118-TTNB	Q ■ R	3239.46	3242.34	3304.05
24"(610mm)	15"(381mm)	15"(381mm)	7,8,9	BTNCH-4124-TTNB	■ ■ ■ R	5333.40	5336.28	5397.99
			W	BTNCH-4124-TTNB	W ■ R	5378.52	5381.40	5443.11
			Q	BTNCH-4124-TTNB	Q ■ R	5394.96	5397.84	5459.55
30"(762mm)	15"(381mm)	15"(381mm)	7,8,9	BTNCH-4130-TTNB	■ ■ ■ R	7488.90	7491.78	7553.49
			W	BTNCH-4130-TTNB	W ■ R	7534.02	7536.90	7598.61
			Q	BTNCH-4130-TTNB	Q ■ R	7550.46	7553.34	7615.05
<b>File/File - RH Bookcase</b>								
41"(1041mm)	18"(457mm)	15"(381mm)	7,8,9	BTNCJ-4118-TTNB	■ ■ ■ R	\$ 3176.54	\$ 3179.42	\$ 3241.13
			W	BTNCJ-4118-TTNB	W ■ R	3206.62	3209.50	3271.21
			Q	BTNCJ-4118-TTNB	Q ■ R	3217.58	3220.46	3282.17
24"(610mm)	15"(381mm)	15"(381mm)	7,8,9	BTNCJ-4124-TTNB	■ ■ ■ R	5332.04	5334.92	5396.63
			W	BTNCJ-4124-TTNB	W ■ R	5362.12	5365.00	5426.71
			Q	BTNCJ-4124-TTNB	Q ■ R	5373.08	5375.96	5437.67
30"(762mm)	15"(381mm)	15"(381mm)	7,8,9	BTNCJ-4130-TTNB	■ ■ ■ R	7487.54	7490.42	7552.13
			W	BTNCJ-4130-TTNB	W ■ R	7517.62	7520.50	7582.21
			Q	BTNCJ-4130-TTNB	Q ■ R	7528.58	7531.46	7593.17
<b>Box/Box/File - LH Bookcase</b>								
41"(1041mm)	18"(457mm)	15"(381mm)	7,8,9	BTNDH-4118-TTNB	■ ■ ■ R	\$ 3177.90	\$ 3180.78	\$ 3242.49
			W	BTNDH-4118-TTNB	W ■ R	3223.02	3225.90	3287.61
			Q	BTNDH-4118-TTNB	Q ■ R	3239.46	3242.34	3304.05
24"(610mm)	15"(381mm)	15"(381mm)	7,8,9	BTNDH-4124-TTNB	■ ■ ■ R	5333.40	5336.28	5397.99
			W	BTNDH-4124-TTNB	W ■ R	5378.52	5381.40	5443.11
			Q	BTNDH-4124-TTNB	Q ■ R	5394.96	5397.84	5459.55
30"(762mm)	15"(381mm)	15"(381mm)	7,8,9	BTNDH-4130-TTNB	■ ■ ■ R	7488.90	7491.78	7553.49
			W	BTNDH-4130-TTNB	W ■ R	7534.02	7536.90	7598.61
			Q	BTNDH-4130-TTNB	Q ■ R	7550.46	7553.34	7615.05
<b>File/File - LH Bookcase</b>								
41"(1041mm)	18"(457mm)	15"(381mm)	7,8,9	BTNDJ-4118-TTNB	■ ■ ■ R	\$ 3176.54	\$ 3179.42	\$ 3241.13
			W	BTNDJ-4118-TTNB	W ■ R	3206.62	3209.50	3271.21
			Q	BTNDJ-4118-TTNB	Q ■ R	3217.58	3220.46	3282.17
24"(610mm)	15"(381mm)	15"(381mm)	7,8,9	BTNDJ-4124-TTNB	■ ■ ■ R	5332.04	5334.92	5396.63
			W	BTNDJ-4124-TTNB	W ■ R	5362.12	5365.00	5426.71
			Q	BTNDJ-4124-TTNB	Q ■ R	5373.08	5375.96	5437.67
30"(762mm)	15"(381mm)	15"(381mm)	7,8,9	BTNDJ-4130-TTNB	■ ■ ■ R	7487.54	7490.42	7552.13
			W	BTNDJ-4130-TTNB	W ■ R	7517.62	7520.50	7582.21
			Q	BTNDJ-4130-TTNB	Q ■ R	7528.58	7531.46	7593.17

# Freestanding Storage

## Personal Storage Towers — 15"W

Height	Depth	Width	Pull	Number	①②③	Front — TFL		
						A	B	E
<b>Case - Markerboard RH Side/TFL LH Side Grade A</b>								
<b>Box/Box/File - RH Bookcase</b>								
41"(1041mm)	18"(457mm)	15"(381mm)	7,8,9	BTNCH-4118-MTRB	■ ■ ■ R	\$ 1798.98	\$ 1801.86	\$ 1863.57
			W	BTNCH-4118-MTRB	■ W ■ R	1844.10	1846.98	1908.69
			Q	BTNCH-4118-MTRB	■ Q ■ R	1860.54	1863.42	1925.13
24"(610mm)	15"(381mm)	15"(381mm)	7,8,9	BTNCH-4124-MTRB	■ ■ ■ R	1921.98	1924.86	1986.57
			W	BTNCH-4124-MTRB	■ W ■ R	1967.10	1969.98	2031.69
			Q	BTNCH-4124-MTRB	■ Q ■ R	1983.54	1986.42	2048.13
30"(762mm)	15"(381mm)	15"(381mm)	7,8,9	BTNCH-4130-MTRB	■ ■ ■ R	2044.98	2047.86	2109.57
			W	BTNCH-4130-MTRB	■ W ■ R	2090.10	2092.98	2154.69
			Q	BTNCH-4130-MTRB	■ Q ■ R	2106.54	2109.42	2171.13
<b>File/File - RH Bookcase</b>								
41"(1041mm)	18"(457mm)	15"(381mm)	7,8,9	BTNCJ-4118-MTRB	■ ■ ■ R	\$ 1797.62	\$ 1800.50	\$ 1862.21
			W	BTNCJ-4118-MTRB	■ W ■ R	1827.70	1830.58	1892.29
			Q	BTNCJ-4118-MTRB	■ Q ■ R	1838.66	1841.54	1903.25
24"(610mm)	15"(381mm)	15"(381mm)	7,8,9	BTNCJ-4124-MTRB	■ ■ ■ R	1920.62	1923.50	1985.21
			W	BTNCJ-4124-MTRB	■ W ■ R	1950.70	1953.58	2015.29
			Q	BTNCJ-4124-MTRB	■ Q ■ R	1961.66	1964.54	2026.25
30"(762mm)	15"(381mm)	15"(381mm)	7,8,9	BTNCJ-4130-MTRB	■ ■ ■ R	2043.62	2046.50	2108.21
			W	BTNCJ-4130-MTRB	■ W ■ R	2073.70	2076.58	2138.29
			Q	BTNCJ-4130-MTRB	■ Q ■ R	2084.66	2087.54	2149.25
<b>Case - TFL RH Side Grade A/Markerboard LH Side</b>								
<b>Box/Box/File - LH Bookcase</b>								
41"(1041mm)	18"(457mm)	15"(381mm)	7,8,9	BTNDH-4118-MTLB	■ ■ ■ R	\$ 1798.98	\$ 1801.86	\$ 1863.57
			W	BTNDH-4118-MTLB	■ W ■ R	1844.10	1846.98	1908.69
			Q	BTNDH-4118-MTLB	■ Q ■ R	1860.54	1863.42	1925.13
24"(610mm)	15"(381mm)	15"(381mm)	7,8,9	BTNDH-4124-MTLB	■ ■ ■ R	1921.98	1924.86	1986.57
			W	BTNDH-4124-MTLB	■ W ■ R	1967.10	1969.98	2031.69
			Q	BTNDH-4124-MTLB	■ Q ■ R	1983.54	1986.42	2048.13
30"(762mm)	15"(381mm)	15"(381mm)	7,8,9	BTNDH-4130-MTLB	■ ■ ■ R	2044.98	2047.86	2109.57
			W	BTNDH-4130-MTLB	■ W ■ R	2090.10	2092.98	2154.69
			Q	BTNDH-4130-MTLB	■ Q ■ R	2106.54	2109.42	2171.13
<b>File/File - LH Bookcase</b>								
41"(1041mm)	18"(457mm)	15"(381mm)	7,8,9	BTNDJ-4118-MTLB	■ ■ ■ R	\$ 1797.62	\$ 1800.50	\$ 1862.21
			W	BTNDJ-4118-MTLB	■ W ■ R	1827.70	1830.58	1892.29
			Q	BTNDJ-4118-MTLB	■ Q ■ R	1838.66	1841.54	1903.25
24"(610mm)	15"(381mm)	15"(381mm)	7,8,9	BTNDJ-4124-MTLB	■ ■ ■ R	1920.62	1923.50	1985.21
			W	BTNDJ-4124-MTLB	■ W ■ R	1950.70	1953.58	2015.29
			Q	BTNDJ-4124-MTLB	■ Q ■ R	1961.66	1964.54	2026.25
30"(762mm)	15"(381mm)	15"(381mm)	7,8,9	BTNDJ-4130-MTLB	■ ■ ■ R	2043.62	2046.50	2108.21
			W	BTNDJ-4130-MTLB	■ W ■ R	2073.70	2076.58	2138.29
			Q	BTNDJ-4130-MTLB	■ Q ■ R	2084.66	2087.54	2149.25

# Freestanding Storage

## Personal Storage Towers — 15"W

Height	Depth	Width	Pull	Number	①②③	Front — TFL		
						A	B	E
<b>Case - Markerboard RH Side/TFL LH Side Grade B</b>								
<b>Box/Box/File - RH Bookcase</b>								
41"(1041mm)	18"(457mm)	15"(381mm)	7,8,9	BTNCH-4118-MTRB	■ ■ ■ R	\$ 1865.27	\$ 1868.15	\$ 1929.86
			W	BTNCH-4118-MTRB	■ W ■ R	1910.39	1913.27	1974.98
			Q	BTNCH-4118-MTRB	■ Q ■ R	1926.83	1929.71	1991.42
24"(610mm)	15"(381mm)	15"(381mm)	7,8,9	BTNCH-4124-MTRB	■ ■ ■ R	2078.63	2081.51	2143.22
			W	BTNCH-4124-MTRB	■ W ■ R	2123.75	2126.63	2188.34
			Q	BTNCH-4124-MTRB	■ Q ■ R	2140.19	2143.07	2204.78
30"(762mm)	15"(381mm)	15"(381mm)	7,8,9	BTNCH-4130-MTRB	■ ■ ■ R	2291.99	2294.87	2356.58
			W	BTNCH-4130-MTRB	■ W ■ R	2337.11	2339.99	2401.70
			Q	BTNCH-4130-MTRB	■ Q ■ R	2353.55	2356.43	2418.14
<b>File/File - RH Bookcase</b>								
41"(1041mm)	18"(457mm)	15"(381mm)	7,8,9	BTNCJ-4118-MTRB	■ ■ ■ R	\$ 1863.91	\$ 1866.79	\$ 1928.50
			W	BTNCJ-4118-MTRB	■ W ■ R	1893.99	1896.87	1958.58
			Q	BTNCJ-4118-MTRB	■ Q ■ R	1904.95	1907.83	1969.54
24"(610mm)	15"(381mm)	15"(381mm)	7,8,9	BTNCJ-4124-MTRB	■ ■ ■ R	2077.27	2080.15	2141.86
			W	BTNCJ-4124-MTRB	■ W ■ R	2107.35	2110.23	2171.94
			Q	BTNCJ-4124-MTRB	■ Q ■ R	2118.31	2121.19	2182.90
30"(762mm)	15"(381mm)	15"(381mm)	7,8,9	BTNCJ-4130-MTRB	■ ■ ■ R	2290.63	2293.51	2355.22
			W	BTNCJ-4130-MTRB	■ W ■ R	2320.71	2323.59	2385.30
			Q	BTNCJ-4130-MTRB	■ Q ■ R	2331.67	2334.55	2396.26
<b>Case - TFL RH Side Grade B/Markerboard LH Side</b>								
<b>Box/Box/File - LH Bookcase</b>								
41"(1041mm)	18"(457mm)	15"(381mm)	7,8,9	BTNDH-4118-MTLB	■ ■ ■ R	\$ 1865.27	\$ 1868.15	\$ 1929.86
			W	BTNDH-4118-MTLB	■ W ■ R	1910.39	1913.27	1974.98
			Q	BTNDH-4118-MTLB	■ Q ■ R	1926.83	1929.71	1991.42
24"(610mm)	15"(381mm)	15"(381mm)	7,8,9	BTNDH-4124-MTLB	■ ■ ■ R	2078.63	2081.51	2143.22
			W	BTNDH-4124-MTLB	■ W ■ R	2123.75	2126.63	2188.34
			Q	BTNDH-4124-MTLB	■ Q ■ R	2140.19	2143.07	2204.78
30"(762mm)	15"(381mm)	15"(381mm)	7,8,9	BTNDH-4130-MTLB	■ ■ ■ R	2291.99	2294.87	2356.58
			W	BTNDH-4130-MTLB	■ W ■ R	2337.11	2339.99	2401.70
			Q	BTNDH-4130-MTLB	■ Q ■ R	2353.55	2356.43	2418.14
<b>File/File - LH Bookcase</b>								
41"(1041mm)	18"(457mm)	15"(381mm)	7,8,9	BTNDJ-4118-MTLB	■ ■ ■ R	\$ 1863.91	\$ 1866.79	\$ 1928.50
			W	BTNDJ-4118-MTLB	■ W ■ R	1893.99	1896.87	1958.58
			Q	BTNDJ-4118-MTLB	■ Q ■ R	1904.95	1907.83	1969.54
24"(610mm)	15"(381mm)	15"(381mm)	7,8,9	BTNDJ-4124-MTLB	■ ■ ■ R	2077.27	2080.15	2141.86
			W	BTNDJ-4124-MTLB	■ W ■ R	2107.35	2110.23	2171.94
			Q	BTNDJ-4124-MTLB	■ Q ■ R	2118.31	2121.19	2182.90
30"(762mm)	15"(381mm)	15"(381mm)	7,8,9	BTNDJ-4130-MTLB	■ ■ ■ R	2290.63	2293.51	2355.22
			W	BTNDJ-4130-MTLB	■ W ■ R	2320.71	2323.59	2385.30
			Q	BTNDJ-4130-MTLB	■ Q ■ R	2331.67	2334.55	2396.26



# Freestanding Storage

## Personal Storage Towers — 15"W

Height	Depth	Width	Pull	Number	①②③	Front — TFL		
						A	B	E
<b>Case - Markerboard RH Side/TFL LH Side Grade E</b>								
<b>Box/Box/File - RH Bookcase</b>								
41"(1041mm)	18"(457mm)	15"(381mm)	7,8,9	BTNCH-4118-MTRB	■ ■ ■ R	\$ 3287.27	\$ 3290.15	\$ 3351.86
			W	BTNCH-4118-MTRB	■ W ■ R	3332.39	3335.27	3396.98
			Q	BTNCH-4118-MTRB	■ Q ■ R	3348.83	3351.71	3413.42
24"(610mm)	15"(381mm)	15"(381mm)	7,8,9	BTNCH-4124-MTRB	■ ■ ■ R	5442.77	5445.65	5507.36
			W	BTNCH-4124-MTRB	■ W ■ R	5487.89	5490.77	5552.48
			Q	BTNCH-4124-MTRB	■ Q ■ R	5504.33	5507.21	5568.92
30"(762mm)	15"(381mm)	15"(381mm)	7,8,9	BTNCH-4130-MTRB	■ ■ ■ R	7598.27	7601.15	7662.86
			W	BTNCH-4130-MTRB	■ W ■ R	7643.39	7646.27	7707.98
			Q	BTNCH-4130-MTRB	■ Q ■ R	7659.83	7662.71	7724.42
<b>File/File - RH Bookcase</b>								
41"(1041mm)	18"(457mm)	15"(381mm)	7,8,9	BTNCJ-4118-MTRB	■ ■ ■ R	\$ 3285.91	\$ 3288.79	\$ 3350.50
			W	BTNCJ-4118-MTRB	■ W ■ R	3315.99	3318.87	3380.58
			Q	BTNCJ-4118-MTRB	■ Q ■ R	3326.95	3329.83	3391.54
24"(610mm)	15"(381mm)	15"(381mm)	7,8,9	BTNCJ-4124-MTRB	■ ■ ■ R	5441.41	5444.29	5506.00
			W	BTNCJ-4124-MTRB	■ W ■ R	5471.49	5474.37	5536.08
			Q	BTNCJ-4124-MTRB	■ Q ■ R	5482.45	5485.33	5547.04
30"(762mm)	15"(381mm)	15"(381mm)	7,8,9	BTNCJ-4130-MTRB	■ ■ ■ R	7596.91	7599.79	7661.50
			W	BTNCJ-4130-MTRB	■ W ■ R	7626.99	7629.87	7691.58
			Q	BTNCJ-4130-MTRB	■ Q ■ R	7637.95	7640.83	7702.54
<b>Case - TFL RH Side Grade E/Markerboard LH Side</b>								
<b>Box/Box/File - LH Bookcase</b>								
41"(1041mm)	18"(457mm)	15"(381mm)	7,8,9	BTNDH-4118-MTLB	■ ■ ■ R	\$ 3287.27	\$ 3290.15	\$ 3351.86
			W	BTNDH-4118-MTLB	■ W ■ R	3332.39	3335.27	3396.98
			Q	BTNDH-4118-MTLB	■ Q ■ R	3348.83	3351.71	3413.42
24"(610mm)	15"(381mm)	15"(381mm)	7,8,9	BTNDH-4124-MTLB	■ ■ ■ R	5442.77	5445.65	5507.36
			W	BTNDH-4124-MTLB	■ W ■ R	5487.89	5490.77	5552.48
			Q	BTNDH-4124-MTLB	■ Q ■ R	5504.33	5507.21	5568.92
30"(762mm)	15"(381mm)	15"(381mm)	7,8,9	BTNDH-4130-MTLB	■ ■ ■ R	7598.27	7601.15	7662.86
			W	BTNDH-4130-MTLB	■ W ■ R	7643.39	7646.27	7707.98
			Q	BTNDH-4130-MTLB	■ Q ■ R	7659.83	7662.71	7724.42
<b>File/File - LH Bookcase</b>								
41"(1041mm)	18"(457mm)	15"(381mm)	7,8,9	BTNDJ-4118-MTLB	■ ■ ■ R	\$ 3285.91	\$ 3288.79	\$ 3350.50
			W	BTNDJ-4118-MTLB	■ W ■ R	3315.99	3318.87	3380.58
			Q	BTNDJ-4118-MTLB	■ Q ■ R	3326.95	3329.83	3391.54
24"(610mm)	15"(381mm)	15"(381mm)	7,8,9	BTNDJ-4124-MTLB	■ ■ ■ R	5441.41	5444.29	5506.00
			W	BTNDJ-4124-MTLB	■ W ■ R	5471.49	5474.37	5536.08
			Q	BTNDJ-4124-MTLB	■ Q ■ R	5482.45	5485.33	5547.04
30"(762mm)	15"(381mm)	15"(381mm)	7,8,9	BTNDJ-4130-MTLB	■ ■ ■ R	7596.91	7599.79	7661.50
			W	BTNDJ-4130-MTLB	■ W ■ R	7626.99	7629.87	7691.58
			Q	BTNDJ-4130-MTLB	■ Q ■ R	7637.95	7640.83	7702.54

# Freestanding Storage

## Personal Storage Towers — 15"W

### Bookcase Upper Storage – 49"H

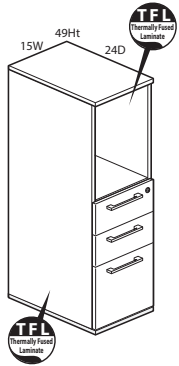

BTNEH-4924-TTNB

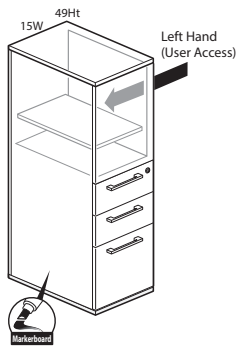

BTNDH-4924-MTLB

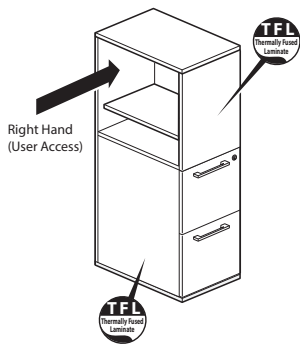

BTNCJ-4924-MTRB

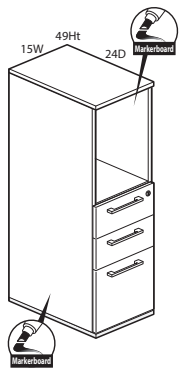

BTNEH-4924-MTBB

Class BH – Discount Group XXIV

### Features

- Includes thermally fused laminate (TFL) or markerboard case and TFL drawer fronts with box/box/file or file/file lower storage pedestal and bookcase upper storage, finished top and glides.
- Available with proud or inset back.
- Drawers are black miterfold.
- Drawers have full extension steel ball-bearing slides.
- Optional door pull options include Crescent, Linear, Classic, Blade, and Wing.
- –Crescent, Linear and Classic pulls are brushed nickel finish.
- –Blade and Wing pull available as specifiable trim color.
- Available locking or non-locking. Single lock secures all drawers.
- Lock plug available in black or chrome.
- For lock options, refer to Lock Program section of the Accessories Price List.
- Glides provide 1”(25mm) adjustment range.

### Specification Tips

- For use as freestanding storage; does not require counterweight or ganging kit.
- Proud back option is recommended when the back of the storage is exposed or visible; proud back will not increase storage depth.
- Inset back option is recommended for an application where the storage back is not visible.
- Not for use with:
  - Stack-On Storage
  - Personal Drawer
  - Accessory Shelf
  - Legs
- Box drawer for use with separately specified Belong accessories, if applicable:
  - Drawer Tray
  - Drawer Liner
  - Drawer Dividers
  - Organizational Rings
- 18”(457mm)D File drawer accommodates side-to-side and front-to-back letter filing.
- 24”(610mm)D and 30”(762mm)D File drawer allows front-to-back letter filing as well as side-to-side legal filing and side-to-side letter filing with included hanging bar.
- **The following products are recommended to maintain the markerboard appearance:**
  - Dry erase marker kit (includes holder, six markers and eraser), order part# 7062-8001.
  - Markerboard cleaner and conditioner, order part# 7031-7001.
  - Markerboard spray cleaner, order part# 7031-7002.

### To Order, Specify:

- 1) Product number, including:
  - 1 Back Option:**
    - R** Inset Back
    - P** Proud Back
  - 2 Pull Option:** (see side bar)
  - 3 Lock Option:**
    - N** No Lock
    - Y** Lock (add **\$43.46** list)
- 2) TFL color for case.
- 3) Case edge color.
- 4) Front TFL color.
- 5) Front edge color.
- 6) Pull color (Blade and Wing).
- 7) Trim color for lock plug (if applicable).

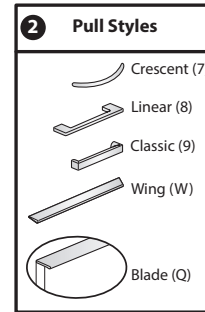

# Freestanding Storage

## Personal Storage Towers — 15"W

Height	Depth	Width	Pull	Number	①②③	Front — TFL		
						A	B	E
<b>Case - TFL Grade A</b>								
<b>Box/Box/File - Front Bookcase</b>								
49"(1245mm)	18"(457mm)	15"(381mm)	7,8,9	BTNEH-4918-TTNB	■ ■ ■ R	\$ 1618.51	\$ 1621.39	\$ 1683.10
			W	BTNEH-4918-TTNB	■ W ■ R	1663.63	1666.51	1728.22
			Q	BTNEH-4918-TTNB	■ Q ■ R	1680.07	1682.95	1744.66
24"(610mm)	15"(381mm)	15"(381mm)	7,8,9	BTNEH-4924-TTNB	■ ■ ■ R	1741.51	1744.39	1806.10
			W	BTNEH-4924-TTNB	■ W ■ R	1786.63	1789.51	1851.22
			Q	BTNEH-4924-TTNB	■ Q ■ R	1803.07	1805.95	1867.66
30"(762mm)	15"(381mm)	15"(381mm)	7,8,9	BTNEH-4930-TTNB	■ ■ ■ R	1864.51	1867.39	1929.10
			W	BTNEH-4930-TTNB	■ W ■ R	1909.63	1912.51	1974.22
			Q	BTNEH-4930-TTNB	■ Q ■ R	1926.07	1928.95	1990.66
<b>File/File - Front Bookcase</b>								
49"(1245mm)	18"(457mm)	15"(381mm)	7,8,9	BTNEJ-4918-TTNB	■ ■ ■ R	\$ 1617.15	\$ 1620.03	\$ 1681.74
			W	BTNEJ-4918-TTNB	■ W ■ R	1647.23	1650.11	1711.82
			Q	BTNEJ-4918-TTNB	■ Q ■ R	1658.19	1661.07	1722.78
24"(610mm)	15"(381mm)	15"(381mm)	7,8,9	BTNEJ-4924-TTNB	■ ■ ■ R	1740.15	1743.03	1804.74
			W	BTNEJ-4924-TTNB	■ W ■ R	1770.23	1773.11	1834.82
			Q	BTNEJ-4924-TTNB	■ Q ■ R	1781.19	1784.07	1845.78
30"(762mm)	15"(381mm)	15"(381mm)	7,8,9	BTNEJ-4930-TTNB	■ ■ ■ R	1863.15	1866.03	1927.74
			W	BTNEJ-4930-TTNB	■ W ■ R	1893.23	1896.11	1957.82
			Q	BTNEJ-4930-TTNB	■ Q ■ R	1904.19	1907.07	1968.78
<b>Case - TFL Grade B</b>								
<b>Box/Box/File - Front Bookcase</b>								
49"(1245mm)	18"(457mm)	15"(381mm)	7,8,9	BTNEH-4918-TTNB	■ ■ ■ R	\$ 1688.16	\$ 1691.04	\$ 1752.75
			W	BTNEH-4918-TTNB	■ W ■ R	1733.28	1736.16	1797.87
			Q	BTNEH-4918-TTNB	■ Q ■ R	1749.72	1752.60	1814.31
24"(610mm)	15"(381mm)	15"(381mm)	7,8,9	BTNEH-4924-TTNB	■ ■ ■ R	1901.52	1904.40	1966.11
			W	BTNEH-4924-TTNB	■ W ■ R	1946.64	1949.52	2011.23
			Q	BTNEH-4924-TTNB	■ Q ■ R	1963.08	1965.96	2027.67
30"(762mm)	15"(381mm)	15"(381mm)	7,8,9	BTNEH-4930-TTNB	■ ■ ■ R	2114.88	2117.76	2179.47
			W	BTNEH-4930-TTNB	■ W ■ R	2160.00	2162.88	2224.59
			Q	BTNEH-4930-TTNB	■ Q ■ R	2176.44	2179.32	2241.03
<b>File/File - Front Bookcase</b>								
49"(1245mm)	18"(457mm)	15"(381mm)	7,8,9	BTNEJ-4918-TTNB	■ ■ ■ R	\$ 1686.80	\$ 1689.68	\$ 1751.39
			W	BTNEJ-4918-TTNB	■ W ■ R	1716.88	1719.76	1781.47
			Q	BTNEJ-4918-TTNB	■ Q ■ R	1727.84	1730.72	1792.43
24"(610mm)	15"(381mm)	15"(381mm)	7,8,9	BTNEJ-4924-TTNB	■ ■ ■ R	1900.16	1903.04	1964.75
			W	BTNEJ-4924-TTNB	■ W ■ R	1930.24	1933.12	1994.83
			Q	BTNEJ-4924-TTNB	■ Q ■ R	1941.20	1944.08	2005.79
30"(762mm)	15"(381mm)	15"(381mm)	7,8,9	BTNEJ-4930-TTNB	■ ■ ■ R	2113.52	2116.40	2178.11
			W	BTNEJ-4930-TTNB	■ W ■ R	2143.60	2146.48	2208.19
			Q	BTNEJ-4930-TTNB	■ Q ■ R	2154.56	2157.44	2219.15

# Freestanding Storage

## Personal Storage Towers — 15"W

Height	Depth	Width	Pull	Number	①②③	Front — TFL		
						A	B	E
<b>Case - TFL Grade E</b>								
<b>Box/Box/File - Front Bookcase</b>								
49"(1245mm)	18"(457mm)	15"(381mm)	7,8,9	BTNEH-4918-TTNB	■ ■ ■ R	\$ 3180.00	\$ 3182.88	\$ 3244.59
			W	BTNEH-4918-TTNB	■ W ■ R	3225.12	3228.00	3289.71
			Q	BTNEH-4918-TTNB	■ Q ■ R	3241.56	3244.44	3306.15
24"(610mm)	15"(381mm)	15"(381mm)	7,8,9	BTNEH-4924-TTNB	■ ■ ■ R	5335.50	5338.38	5400.09
			W	BTNEH-4924-TTNB	■ W ■ R	5380.62	5383.50	5445.21
			Q	BTNEH-4924-TTNB	■ Q ■ R	5397.06	5399.94	5461.65
30"(762mm)	15"(381mm)	15"(381mm)	7,8,9	BTNEH-4930-TTNB	■ ■ ■ R	7491.00	7493.88	7555.59
			W	BTNEH-4930-TTNB	■ W ■ R	7536.12	7539.00	7600.71
			Q	BTNEH-4930-TTNB	■ Q ■ R	7552.56	7555.44	7617.15
<b>File/File - Front Bookcase</b>								
49"(1245mm)	18"(457mm)	15"(381mm)	7,8,9	BTNEJ-4918-TTNB	■ ■ ■ R	\$ 3178.64	\$ 3181.52	\$ 3243.23
			W	BTNEJ-4918-TTNB	■ W ■ R	3208.72	3211.60	3273.31
			Q	BTNEJ-4918-TTNB	■ Q ■ R	3219.68	3222.56	3284.27
24"(610mm)	15"(381mm)	15"(381mm)	7,8,9	BTNEJ-4924-TTNB	■ ■ ■ R	5334.14	5337.02	5398.73
			W	BTNEJ-4924-TTNB	■ W ■ R	5364.22	5367.10	5428.81
			Q	BTNEJ-4924-TTNB	■ Q ■ R	5375.18	5378.06	5439.77
30"(762mm)	15"(381mm)	15"(381mm)	7,8,9	BTNEJ-4930-TTNB	■ ■ ■ R	7489.64	7492.52	7554.23
			W	BTNEJ-4930-TTNB	■ W ■ R	7519.72	7522.60	7584.31
			Q	BTNEJ-4930-TTNB	■ Q ■ R	7530.68	7533.56	7595.27
<b>Case - Markerboard RH Side/TFL LH Side Grade A</b>								
<b>Box/Box/File - Front Bookcase</b>								
49"(1245mm)	18"(457mm)	15"(381mm)	7,8,9	BTNEH-4918-MTRB	■ ■ ■ R	\$ 1727.88	\$ 1730.76	\$ 1792.47
			W	BTNEH-4918-MTRB	■ W ■ R	1773.00	1775.88	1837.59
			Q	BTNEH-4918-MTRB	■ Q ■ R	1789.44	1792.32	1854.03
24"(610mm)	15"(381mm)	15"(381mm)	7,8,9	BTNEH-4924-MTRB	■ ■ ■ R	1850.88	1853.76	1915.47
			W	BTNEH-4924-MTRB	■ W ■ R	1896.00	1898.88	1960.59
			Q	BTNEH-4924-MTRB	■ Q ■ R	1912.44	1915.32	1977.03
30"(762mm)	15"(381mm)	15"(381mm)	7,8,9	BTNEH-4930-MTRB	■ ■ ■ R	1973.88	1976.76	2038.47
			W	BTNEH-4930-MTRB	■ W ■ R	2019.00	2021.88	2083.59
			Q	BTNEH-4930-MTRB	■ Q ■ R	2035.44	2038.32	2100.03
<b>File/File - Front Bookcase</b>								
49"(1245mm)	18"(457mm)	15"(381mm)	7,8,9	BTNEJ-4918-MTRB	■ ■ ■ R	\$ 1726.52	\$ 1729.40	\$ 1791.11
			W	BTNEJ-4918-MTRB	■ W ■ R	1756.60	1759.48	1821.19
			Q	BTNEJ-4918-MTRB	■ Q ■ R	1767.56	1770.44	1832.15
24"(610mm)	15"(381mm)	15"(381mm)	7,8,9	BTNEJ-4924-MTRB	■ ■ ■ R	1849.52	1852.40	1914.11
			W	BTNEJ-4924-MTRB	■ W ■ R	1879.60	1882.48	1944.19
			Q	BTNEJ-4924-MTRB	■ Q ■ R	1890.56	1893.44	1955.15
30"(762mm)	15"(381mm)	15"(381mm)	7,8,9	BTNEJ-4930-MTRB	■ ■ ■ R	1972.52	1975.40	2037.11
			W	BTNEJ-4930-MTRB	■ W ■ R	2002.60	2005.48	2067.19
			Q	BTNEJ-4930-MTRB	■ Q ■ R	2013.56	2016.44	2078.15

# Freestanding Storage

## Personal Storage Towers — 15"W

Height	Depth	Width	Pull	Number	①②③	Front — TFL		
						A	B	E
<b>Case - TFL RH Side Grade A/Markerboard LH Side</b>								
<b>Box/Box/File - Front Bookcase</b>								
49"(1245mm)	18"(457mm)	15"(381mm)	7,8,9	BTNEH-4918-MTLB	■ ■ ■ R	\$ 1727.88	\$ 1730.76	\$ 1792.47
			W	BTNEH-4918-MTLB	■ W ■ R	1773.00	1775.88	1837.59
			Q	BTNEH-4918-MTLB	■ Q ■ R	1789.44	1792.32	1854.03
24"(610mm)	15"(381mm)	15"(381mm)	7,8,9	BTNEH-4924-MTLB	■ ■ ■ R	1850.88	1853.76	1915.47
			W	BTNEH-4924-MTLB	■ W ■ R	1896.00	1898.88	1960.59
			Q	BTNEH-4924-MTLB	■ Q ■ R	1912.44	1915.32	1977.03
30"(762mm)	15"(381mm)	15"(381mm)	7,8,9	BTNEH-4930-MTLB	■ ■ ■ R	1973.88	1976.76	2038.47
			W	BTNEH-4930-MTLB	■ W ■ R	2019.00	2021.88	2083.59
			Q	BTNEH-4930-MTLB	■ Q ■ R	2035.44	2038.32	2100.03
<b>File/File - Front Bookcase</b>								
49"(1245mm)	18"(457mm)	15"(381mm)	7,8,9	BTNEJ-4918-MTLB	■ ■ ■ R	\$ 1726.52	\$ 1729.40	\$ 1791.11
			W	BTNEJ-4918-MTLB	■ W ■ R	1756.60	1759.48	1821.19
			Q	BTNEJ-4918-MTLB	■ Q ■ R	1767.56	1770.44	1832.15
24"(610mm)	15"(381mm)	15"(381mm)	7,8,9	BTNEJ-4924-MTLB	■ ■ ■ R	1849.52	1852.40	1914.11
			W	BTNEJ-4924-MTLB	■ W ■ R	1879.60	1882.48	1944.19
			Q	BTNEJ-4924-MTLB	■ Q ■ R	1890.56	1893.44	1955.15
30"(762mm)	15"(381mm)	15"(381mm)	7,8,9	BTNEJ-4930-MTLB	■ ■ ■ R	1972.52	1975.40	2037.11
			W	BTNEJ-4930-MTLB	■ W ■ R	2002.60	2005.48	2067.19
			Q	BTNEJ-4930-MTLB	■ Q ■ R	2013.56	2016.44	2078.15
<b>Case - Markerboard RH and LH Side/TFL Back Grade A</b>								
<b>Box/Box/File - Front Bookcase</b>								
49"(1245mm)	18"(457mm)	15"(381mm)	7,8,9	BTNEH-4918-MTBB	■ ■ ■ R	\$ 1837.22	\$ 1840.10	\$ 1901.81
			W	BTNEH-4918-MTBB	■ W ■ R	1882.34	1885.22	1946.93
			Q	BTNEH-4918-MTBB	■ Q ■ R	1898.78	1901.66	1963.37
24"(610mm)	15"(381mm)	15"(381mm)	7,8,9	BTNEH-4924-MTBB	■ ■ ■ R	1960.22	1963.10	2024.81
			W	BTNEH-4924-MTBB	■ W ■ R	2005.34	2008.22	2069.93
			Q	BTNEH-4924-MTBB	■ Q ■ R	2021.78	2024.66	2086.37
30"(762mm)	15"(381mm)	15"(381mm)	7,8,9	BTNEH-4930-MTBB	■ ■ ■ R	2083.22	2086.10	2147.81
			W	BTNEH-4930-MTBB	■ W ■ R	2128.34	2131.22	2192.93
			Q	BTNEH-4930-MTBB	■ Q ■ R	2144.78	2147.66	2209.37
<b>File/File - Front Bookcase</b>								
49"(1245mm)	18"(457mm)	15"(381mm)	7,8,9	BTNEJ-4918-MTBB	■ ■ ■ R	\$ 1835.86	\$ 1838.74	\$ 1900.45
			W	BTNEJ-4918-MTBB	■ W ■ R	1865.94	1868.82	1930.53
			Q	BTNEJ-4918-MTBB	■ Q ■ R	1876.90	1879.78	1941.49
24"(610mm)	15"(381mm)	15"(381mm)	7,8,9	BTNEJ-4924-MTBB	■ ■ ■ R	1958.86	1961.74	2023.45
			W	BTNEJ-4924-MTBB	■ W ■ R	1988.94	1991.82	2053.53
			Q	BTNEJ-4924-MTBB	■ Q ■ R	1999.90	2002.78	2064.49
30"(762mm)	15"(381mm)	15"(381mm)	7,8,9	BTNEJ-4930-MTBB	■ ■ ■ R	2081.86	2084.74	2146.45
			W	BTNEJ-4930-MTBB	■ W ■ R	2111.94	2114.82	2176.53
			Q	BTNEJ-4930-MTBB	■ Q ■ R	2122.90	2125.78	2187.49

# Freestanding Storage

## Personal Storage Towers — 15"W

Height	Depth	Width	Pull	Number	①②③	Front — TFL		
						A	B	E
<b>Case - Markerboard RH Side/TFL LH Side Grade B</b>								
<b>Box/Box/File - Front Bookcase</b>								
49"(1245mm)	18"(457mm)	15"(381mm)	7,8,9	BTNEH-4918-MTRB	■ ■ ■ R	\$ 1797.53	\$ 1800.41	\$ 1862.12
			W	BTNEH-4918-MTRB	■ W ■ R	1842.65	1845.53	1907.24
			Q	BTNEH-4918-MTRB	■ Q ■ R	1859.09	1861.97	1923.68
24"(610mm)	15"(381mm)	15"(381mm)	7,8,9	BTNEH-4924-MTRB	■ ■ ■ R	2010.89	2013.77	2075.48
			W	BTNEH-4924-MTRB	■ W ■ R	2056.01	2058.89	2120.60
			Q	BTNEH-4924-MTRB	■ Q ■ R	2072.45	2075.33	2137.04
30"(762mm)	15"(381mm)	15"(381mm)	7,8,9	BTNEH-4930-MTRB	■ ■ ■ R	2224.25	2227.13	2288.84
			W	BTNEH-4930-MTRB	■ W ■ R	2269.37	2272.25	2333.96
			Q	BTNEH-4930-MTRB	■ Q ■ R	2285.81	2288.69	2350.40
<b>File/File - Front Bookcase</b>								
49"(1245mm)	18"(457mm)	15"(381mm)	7,8,9	BTNEJ-4918-MTRB	■ ■ ■ R	\$ 1796.17	\$ 1799.05	\$ 1860.76
			W	BTNEJ-4918-MTRB	■ W ■ R	1826.25	1829.13	1890.84
			Q	BTNEJ-4918-MTRB	■ Q ■ R	1837.21	1840.09	1901.80
24"(610mm)	15"(381mm)	15"(381mm)	7,8,9	BTNEJ-4924-MTRB	■ ■ ■ R	2009.53	2012.41	2074.12
			W	BTNEJ-4924-MTRB	■ W ■ R	2039.61	2042.49	2104.20
			Q	BTNEJ-4924-MTRB	■ Q ■ R	2050.57	2053.45	2115.16
30"(762mm)	15"(381mm)	15"(381mm)	7,8,9	BTNEJ-4930-MTRB	■ ■ ■ R	2222.89	2225.77	2287.48
			W	BTNEJ-4930-MTRB	■ W ■ R	2252.97	2255.85	2317.56
			Q	BTNEJ-4930-MTRB	■ Q ■ R	2263.93	2266.81	2328.52
<b>Case - TFL RH Side Grade B/Markerboard LH Side</b>								
<b>Box/Box/File - Front Bookcase</b>								
49"(1245mm)	18"(457mm)	15"(381mm)	7,8,9	BTNEH-4918-MTLB	■ ■ ■ R	\$ 1797.53	\$ 1800.41	\$ 1862.12
			W	BTNEH-4918-MTLB	■ W ■ R	1842.65	1845.53	1907.24
			Q	BTNEH-4918-MTLB	■ Q ■ R	1859.09	1861.97	1923.68
24"(610mm)	15"(381mm)	15"(381mm)	7,8,9	BTNEH-4924-MTLB	■ ■ ■ R	2010.89	2013.77	2075.48
			W	BTNEH-4924-MTLB	■ W ■ R	2056.01	2058.89	2120.60
			Q	BTNEH-4924-MTLB	■ Q ■ R	2072.45	2075.33	2137.04
30"(762mm)	15"(381mm)	15"(381mm)	7,8,9	BTNEH-4930-MTLB	■ ■ ■ R	2224.25	2227.13	2288.84
			W	BTNEH-4930-MTLB	■ W ■ R	2269.37	2272.25	2333.96
			Q	BTNEH-4930-MTLB	■ Q ■ R	2285.81	2288.69	2350.40
<b>File/File - Front Bookcase</b>								
49"(1245mm)	18"(457mm)	15"(381mm)	7,8,9	BTNEJ-4918-MTLB	■ ■ ■ R	\$ 1796.17	\$ 1799.05	\$ 1860.76
			W	BTNEJ-4918-MTLB	■ W ■ R	1826.25	1829.13	1890.84
			Q	BTNEJ-4918-MTLB	■ Q ■ R	1837.21	1840.09	1901.80
24"(610mm)	15"(381mm)	15"(381mm)	7,8,9	BTNEJ-4924-MTLB	■ ■ ■ R	2009.53	2012.41	2074.12
			W	BTNEJ-4924-MTLB	■ W ■ R	2039.61	2042.49	2104.20
			Q	BTNEJ-4924-MTLB	■ Q ■ R	2050.57	2053.45	2115.16
30"(762mm)	15"(381mm)	15"(381mm)	7,8,9	BTNEJ-4930-MTLB	■ ■ ■ R	2222.89	2225.77	2287.48
			W	BTNEJ-4930-MTLB	■ W ■ R	2252.97	2255.85	2317.56
			Q	BTNEJ-4930-MTLB	■ Q ■ R	2263.93	2266.81	2328.52

# Freestanding Storage

## Personal Storage Towers — 15"W

Height	Depth	Width	Pull	Number	①②③	Front — TFL		
						A	B	E
<b>Case – Markerboard RH and LH Side/TFL Back Grade B</b>								
<b>Box/Box/File – Front Bookcase</b>								
49"(1245mm)	18"(457mm)	15"(381mm)	7,8,9	BTNEH-4918-MTBB	■ ■ ■ R	\$ 1906.87	\$ 1909.75	\$ 1971.46
			W	BTNEH-4918-MTBB	■ W ■ R	1951.99	1954.87	2016.58
			Q	BTNEH-4918-MTBB	■ Q ■ R	1968.43	1971.31	2033.02
24"(610mm)	15"(381mm)	15"(381mm)	7,8,9	BTNEH-4924-MTBB	■ ■ ■ R	2120.23	2123.11	2184.82
			W	BTNEH-4924-MTBB	■ W ■ R	2165.35	2168.23	2229.94
			Q	BTNEH-4924-MTBB	■ Q ■ R	2181.79	2184.67	2246.38
30"(762mm)	15"(381mm)	15"(381mm)	7,8,9	BTNEH-4930-MTBB	■ ■ ■ R	2333.59	2336.47	2398.18
			W	BTNEH-4930-MTBB	■ W ■ R	2378.71	2381.59	2443.30
			Q	BTNEH-4930-MTBB	■ Q ■ R	2395.15	2398.03	2459.74
<b>File/File – Front Bookcase</b>								
49"(1245mm)	18"(457mm)	15"(381mm)	7,8,9	BTNEJ-4918-MTBB	■ ■ ■ R	\$ 1905.51	\$ 1908.39	\$ 1970.10
			W	BTNEJ-4918-MTBB	■ W ■ R	1935.59	1938.47	2000.18
			Q	BTNEJ-4918-MTBB	■ Q ■ R	1946.55	1949.43	2011.14
24"(610mm)	15"(381mm)	15"(381mm)	7,8,9	BTNEJ-4924-MTBB	■ ■ ■ R	2118.87	2121.75	2183.46
			W	BTNEJ-4924-MTBB	■ W ■ R	2148.95	2151.83	2213.54
			Q	BTNEJ-4924-MTBB	■ Q ■ R	2159.91	2162.79	2224.50
30"(762mm)	15"(381mm)	15"(381mm)	7,8,9	BTNEJ-4930-MTBB	■ ■ ■ R	2332.23	2335.11	2396.82
			W	BTNEJ-4930-MTBB	■ W ■ R	2362.31	2365.19	2426.90
			Q	BTNEJ-4930-MTBB	■ Q ■ R	2373.27	2376.15	2437.86
<b>Case – Markerboard RH Side/TFL LH Side Grade E</b>								
<b>Box/Box/File – Front Bookcase</b>								
49"(1245mm)	18"(457mm)	15"(381mm)	7,8,9	BTNEH-4918-MTRB	■ ■ ■ R	\$ 3289.37	\$ 3292.25	\$ 3353.96
			W	BTNEH-4918-MTRB	■ W ■ R	3334.49	3337.37	3399.08
			Q	BTNEH-4918-MTRB	■ Q ■ R	3350.93	3353.81	3415.52
24"(610mm)	15"(381mm)	15"(381mm)	7,8,9	BTNEH-4924-MTRB	■ ■ ■ R	5444.87	5447.75	5509.46
			W	BTNEH-4924-MTRB	■ W ■ R	5489.99	5492.87	5554.58
			Q	BTNEH-4924-MTRB	■ Q ■ R	5506.43	5509.31	5571.02
30"(762mm)	15"(381mm)	15"(381mm)	7,8,9	BTNEH-4930-MTRB	■ ■ ■ R	7600.37	7603.25	7664.96
			W	BTNEH-4930-MTRB	■ W ■ R	7645.49	7648.37	7710.08
			Q	BTNEH-4930-MTRB	■ Q ■ R	7661.93	7664.81	7726.52
<b>File/File – Front Bookcase</b>								
49"(1245mm)	18"(457mm)	15"(381mm)	7,8,9	BTNEJ-4918-MTRB	■ ■ ■ R	\$ 3288.01	\$ 3290.89	\$ 3352.60
			W	BTNEJ-4918-MTRB	■ W ■ R	3318.09	3320.97	3382.68
			Q	BTNEJ-4918-MTRB	■ Q ■ R	3329.05	3331.93	3393.64
24"(610mm)	15"(381mm)	15"(381mm)	7,8,9	BTNEJ-4924-MTRB	■ ■ ■ R	5443.51	5446.39	5508.10
			W	BTNEJ-4924-MTRB	■ W ■ R	5473.59	5476.47	5538.18
			Q	BTNEJ-4924-MTRB	■ Q ■ R	5484.55	5487.43	5549.14
30"(762mm)	15"(381mm)	15"(381mm)	7,8,9	BTNEJ-4930-MTRB	■ ■ ■ R	7599.01	7601.89	7663.60
			W	BTNEJ-4930-MTRB	■ W ■ R	7629.09	7631.97	7693.68
			Q	BTNEJ-4930-MTRB	■ Q ■ R	7640.05	7642.93	7704.64

# Freestanding Storage

## Personal Storage Towers — 15"W

Height	Depth	Width	Pull	Number	①②③	Front — TFL		
						A	B	E
<b>Case - TFL RH Side Grade E/Markerboard LH Side</b>								
<b>Box/Box/File - Front Bookcase</b>								
49"(1245mm)	18"(457mm)	15"(381mm)	7,8,9	BTNEH-4918-MTLB	■ ■ ■ R	\$ 3289.37	\$ 3292.25	\$ 3353.96
			W	BTNEH-4918-MTLB	■ W ■ R	3334.49	3337.37	3399.08
			Q	BTNEH-4918-MTLB	■ Q ■ R	3350.93	3353.81	3415.52
24"(610mm)	15"(381mm)	15"(381mm)	7,8,9	BTNEH-4924-MTLB	■ ■ ■ R	5444.87	5447.75	5509.46
			W	BTNEH-4924-MTLB	■ W ■ R	5489.99	5492.87	5554.58
			Q	BTNEH-4924-MTLB	■ Q ■ R	5506.43	5509.31	5571.02
30"(762mm)	15"(381mm)	15"(381mm)	7,8,9	BTNEH-4930-MTLB	■ ■ ■ R	7600.37	7603.25	7664.96
			W	BTNEH-4930-MTLB	■ W ■ R	7645.49	7648.37	7710.08
			Q	BTNEH-4930-MTLB	■ Q ■ R	7661.93	7664.81	7726.52
<b>File/File - Front Bookcase</b>								
49"(1245mm)	18"(457mm)	15"(381mm)	7,8,9	BTNEJ-4918-MTLB	■ ■ ■ R	\$ 3288.01	\$ 3290.89	\$ 3352.60
			W	BTNEJ-4918-MTLB	■ W ■ R	3318.09	3320.97	3382.68
			Q	BTNEJ-4918-MTLB	■ Q ■ R	3329.05	3331.93	3393.64
24"(610mm)	15"(381mm)	15"(381mm)	7,8,9	BTNEJ-4924-MTLB	■ ■ ■ R	5443.51	5446.39	5508.10
			W	BTNEJ-4924-MTLB	■ W ■ R	5473.59	5476.47	5538.18
			Q	BTNEJ-4924-MTLB	■ Q ■ R	5484.55	5487.43	5549.14
30"(762mm)	15"(381mm)	15"(381mm)	7,8,9	BTNEJ-4930-MTLB	■ ■ ■ R	7599.01	7601.89	7663.60
			W	BTNEJ-4930-MTLB	■ W ■ R	7629.09	7631.97	7693.68
			Q	BTNEJ-4930-MTLB	■ Q ■ R	7640.05	7642.93	7704.64
<b>Case - Markerboard RH and LH Side/TFL Back Grade E</b>								
<b>Box/Box/File - Front Bookcase</b>								
49"(1245mm)	18"(457mm)	15"(381mm)	7,8,9	BTNEH-4918-MTBB	■ ■ ■ R	\$ 3398.71	\$ 3401.59	\$ 3463.30
			W	BTNEH-4918-MTBB	■ W ■ R	3443.83	3446.71	3508.42
			Q	BTNEH-4918-MTBB	■ Q ■ R	3460.27	3463.15	3524.86
24"(610mm)	15"(381mm)	15"(381mm)	7,8,9	BTNEH-4924-MTBB	■ ■ ■ R	5554.21	5557.09	5618.80
			W	BTNEH-4924-MTBB	■ W ■ R	5599.33	5602.21	5663.92
			Q	BTNEH-4924-MTBB	■ Q ■ R	5615.77	5618.65	5680.36
30"(762mm)	15"(381mm)	15"(381mm)	7,8,9	BTNEH-4930-MTBB	■ ■ ■ R	7709.71	7712.59	7774.30
			W	BTNEH-4930-MTBB	■ W ■ R	7754.83	7757.71	7819.42
			Q	BTNEH-4930-MTBB	■ Q ■ R	7771.27	7774.15	7835.86
<b>File/File - Front Bookcase</b>								
49"(1245mm)	18"(457mm)	15"(381mm)	7,8,9	BTNEJ-4918-MTBB	■ ■ ■ R	\$ 3397.35	\$ 3400.23	\$ 3461.94
			W	BTNEJ-4918-MTBB	■ W ■ R	3427.43	3430.31	3492.02
			Q	BTNEJ-4918-MTBB	■ Q ■ R	3438.39	3441.27	3502.98
24"(610mm)	15"(381mm)	15"(381mm)	7,8,9	BTNEJ-4924-MTBB	■ ■ ■ R	5552.85	5555.73	5617.44
			W	BTNEJ-4924-MTBB	■ W ■ R	5582.93	5585.81	5647.52
			Q	BTNEJ-4924-MTBB	■ Q ■ R	5593.89	5596.77	5658.48
30"(762mm)	15"(381mm)	15"(381mm)	7,8,9	BTNEJ-4930-MTBB	■ ■ ■ R	7708.35	7711.23	7772.94
			W	BTNEJ-4930-MTBB	■ W ■ R	7738.43	7741.31	7803.02
			Q	BTNEJ-4930-MTBB	■ Q ■ R	7749.39	7752.27	7813.98



# Freestanding Storage

## Personal Storage Towers — 15"W

Height	Depth	Width	Pull	Number	①②③	Front — TFL		
						A	B	E
<b>Case - TFL Grade A</b>								
<b>Box/Box/File - RH Bookcase</b>								
49"(1245mm)	18"(457mm)	15"(381mm)	7,8,9	BTNCH-4918-TTNB	■ ■ ■ R	\$ 1755.21	\$ 1758.09	\$ 1819.80
			W	BTNCH-4918-TTNB	■ W ■ R	1800.33	1803.21	1864.92
			Q	BTNCH-4918-TTNB	■ Q ■ R	1816.77	1819.65	1881.36
24"(610mm)	15"(381mm)	15"(381mm)	7,8,9	BTNCH-4924-TTNB	■ ■ ■ R	1878.21	1881.09	1942.80
			W	BTNCH-4924-TTNB	■ W ■ R	1923.33	1926.21	1987.92
			Q	BTNCH-4924-TTNB	■ Q ■ R	1939.77	1942.65	2004.36
30"(762mm)	15"(381mm)	15"(381mm)	7,8,9	BTNCH-4930-TTNB	■ ■ ■ R	2001.21	2004.09	2065.80
			W	BTNCH-4930-TTNB	■ W ■ R	2046.33	2049.21	2110.92
			Q	BTNCH-4930-TTNB	■ Q ■ R	2062.77	2065.65	2127.36
<b>File/File - RH Bookcase</b>								
49"(1245mm)	18"(457mm)	15"(381mm)	7,8,9	BTNCJ-4918-TTNB	■ ■ ■ R	\$ 1753.85	\$ 1756.73	\$ 1818.44
			W	BTNCJ-4918-TTNB	■ W ■ R	1783.93	1786.81	1848.52
			Q	BTNCJ-4918-TTNB	■ Q ■ R	1794.89	1797.77	1859.48
24"(610mm)	15"(381mm)	15"(381mm)	7,8,9	BTNCJ-4924-TTNB	■ ■ ■ R	1876.85	1879.73	1941.44
			W	BTNCJ-4924-TTNB	■ W ■ R	1906.93	1909.81	1971.52
			Q	BTNCJ-4924-TTNB	■ Q ■ R	1917.89	1920.77	1982.48
30"(762mm)	15"(381mm)	15"(381mm)	7,8,9	BTNCJ-4930-TTNB	■ ■ ■ R	1999.85	2002.73	2064.44
			W	BTNCJ-4930-TTNB	■ W ■ R	2029.93	2032.81	2094.52
			Q	BTNCJ-4930-TTNB	■ Q ■ R	2040.89	2043.77	2105.48
<b>Box/Box/File - LH Bookcase</b>								
49"(1245mm)	18"(457mm)	15"(381mm)	7,8,9	BTNDH-4918-TTNB	■ ■ ■ R	\$ 1755.21	\$ 1758.09	\$ 1819.80
			W	BTNDH-4918-TTNB	■ W ■ R	1800.33	1803.21	1864.92
			Q	BTNDH-4918-TTNB	■ Q ■ R	1816.77	1819.65	1881.36
24"(610mm)	15"(381mm)	15"(381mm)	7,8,9	BTNDH-4924-TTNB	■ ■ ■ R	1878.21	1881.09	1942.80
			W	BTNDH-4924-TTNB	■ W ■ R	1923.33	1926.21	1987.92
			Q	BTNDH-4924-TTNB	■ Q ■ R	1939.77	1942.65	2004.36
30"(762mm)	15"(381mm)	15"(381mm)	7,8,9	BTNDH-4930-TTNB	■ ■ ■ R	2001.21	2004.09	2065.80
			W	BTNDH-4930-TTNB	■ W ■ R	2046.33	2049.21	2110.92
			Q	BTNDH-4930-TTNB	■ Q ■ R	2062.77	2065.65	2127.36
<b>File/File - LH Bookcase</b>								
49"(1245mm)	18"(457mm)	15"(381mm)	7,8,9	BTNDJ-4918-TTNB	■ ■ ■ R	\$ 1753.85	\$ 1756.73	\$ 1818.44
			W	BTNDJ-4918-TTNB	■ W ■ R	1783.93	1786.81	1848.52
			Q	BTNDJ-4918-TTNB	■ Q ■ R	1794.89	1797.77	1859.48
24"(610mm)	15"(381mm)	15"(381mm)	7,8,9	BTNDJ-4924-TTNB	■ ■ ■ R	1876.85	1879.73	1941.44
			W	BTNDJ-4924-TTNB	■ W ■ R	1906.93	1909.81	1971.52
			Q	BTNDJ-4924-TTNB	■ Q ■ R	1917.89	1920.77	1982.48
30"(762mm)	15"(381mm)	15"(381mm)	7,8,9	BTNDJ-4930-TTNB	■ ■ ■ R	1999.85	2002.73	2064.44
			W	BTNDJ-4930-TTNB	■ W ■ R	2029.93	2032.81	2094.52
			Q	BTNDJ-4930-TTNB	■ Q ■ R	2040.89	2043.77	2105.48

# Freestanding Storage

## Personal Storage Towers — 15"W

Height	Depth	Width	Pull	Number	①②③	Front — TFL		
						A	B	E
<b>Case - TFL Grade B</b>								
<b>Box/Box/File - RH Bookcase</b>								
49"(1245mm)	18"(457mm)	15"(381mm)	7,8,9	BTNCH-4918-TTNB	■ ■ ■ R	\$ 1824.86	\$ 1827.74	\$ 1889.45
			W	BTNCH-4918-TTNB	■ W ■ R	1869.98	1872.86	1934.57
			Q	BTNCH-4918-TTNB	■ Q ■ R	1886.42	1889.30	1951.01
24"(610mm)	15"(381mm)	15"(381mm)	7,8,9	BTNCH-4924-TTNB	■ ■ ■ R	2038.22	2041.10	2102.81
			W	BTNCH-4924-TTNB	■ W ■ R	2083.34	2086.22	2147.93
			Q	BTNCH-4924-TTNB	■ Q ■ R	2099.78	2102.66	2164.37
30"(762mm)	15"(381mm)	15"(381mm)	7,8,9	BTNCH-4930-TTNB	■ ■ ■ R	2251.58	2254.46	2316.17
			W	BTNCH-4930-TTNB	■ W ■ R	2296.70	2299.58	2361.29
			Q	BTNCH-4930-TTNB	■ Q ■ R	2313.14	2316.02	2377.73
<b>File/File - RH Bookcase</b>								
49"(1245mm)	18"(457mm)	15"(381mm)	7,8,9	BTNCJ-4918-TTNB	■ ■ ■ R	\$ 1823.50	\$ 1826.38	\$ 1888.09
			W	BTNCJ-4918-TTNB	■ W ■ R	1853.58	1856.46	1918.17
			Q	BTNCJ-4918-TTNB	■ Q ■ R	1864.54	1867.42	1929.13
24"(610mm)	15"(381mm)	15"(381mm)	7,8,9	BTNCJ-4924-TTNB	■ ■ ■ R	2036.86	2039.74	2101.45
			W	BTNCJ-4924-TTNB	■ W ■ R	2066.94	2069.82	2131.53
			Q	BTNCJ-4924-TTNB	■ Q ■ R	2077.90	2080.78	2142.49
30"(762mm)	15"(381mm)	15"(381mm)	7,8,9	BTNCJ-4930-TTNB	■ ■ ■ R	2250.22	2253.10	2314.81
			W	BTNCJ-4930-TTNB	■ W ■ R	2280.30	2283.18	2344.89
			Q	BTNCJ-4930-TTNB	■ Q ■ R	2291.26	2294.14	2355.85
<b>Box/Box/File - LH Bookcase</b>								
49"(1245mm)	18"(457mm)	15"(381mm)	7,8,9	BTNDH-4918-TTNB	■ ■ ■ R	\$ 1824.86	\$ 1827.74	\$ 1889.45
			W	BTNDH-4918-TTNB	■ W ■ R	1869.98	1872.86	1934.57
			Q	BTNDH-4918-TTNB	■ Q ■ R	1886.42	1889.30	1951.01
24"(610mm)	15"(381mm)	15"(381mm)	7,8,9	BTNDH-4924-TTNB	■ ■ ■ R	2038.22	2041.10	2102.81
			W	BTNDH-4924-TTNB	■ W ■ R	2083.34	2086.22	2147.93
			Q	BTNDH-4924-TTNB	■ Q ■ R	2099.78	2102.66	2164.37
30"(762mm)	15"(381mm)	15"(381mm)	7,8,9	BTNDH-4930-TTNB	■ ■ ■ R	2251.58	2254.46	2316.17
			W	BTNDH-4930-TTNB	■ W ■ R	2296.70	2299.58	2361.29
			Q	BTNDH-4930-TTNB	■ Q ■ R	2313.14	2316.02	2377.73
<b>File/File - LH Bookcase</b>								
49"(1245mm)	18"(457mm)	15"(381mm)	7,8,9	BTNDJ-4918-TTNB	■ ■ ■ R	\$ 1823.50	\$ 1826.38	\$ 1888.09
			W	BTNDJ-4918-TTNB	■ W ■ R	1853.58	1856.46	1918.17
			Q	BTNDJ-4918-TTNB	■ Q ■ R	1864.54	1867.42	1929.13
24"(610mm)	15"(381mm)	15"(381mm)	7,8,9	BTNDJ-4924-TTNB	■ ■ ■ R	2036.86	2039.74	2101.45
			W	BTNDJ-4924-TTNB	■ W ■ R	2066.94	2069.82	2131.53
			Q	BTNDJ-4924-TTNB	■ Q ■ R	2077.90	2080.78	2142.49
30"(762mm)	15"(381mm)	15"(381mm)	7,8,9	BTNDJ-4930-TTNB	■ ■ ■ R	2250.22	2253.10	2314.81
			W	BTNDJ-4930-TTNB	■ W ■ R	2280.30	2283.18	2344.89
			Q	BTNDJ-4930-TTNB	■ Q ■ R	2291.26	2294.14	2355.85

# Freestanding Storage

## Personal Storage Towers — 15"W

Height	Depth	Width	Pull	Number	①②③	Front — TFL		
						A	B	E
<b>Case - TFL Grade E</b>								
<b>Box/Box/File - RH Bookcase</b>								
49"(1245mm)	18"(457mm)	15"(381mm)	7,8,9	BTNCH-4918-TTNB	■ ■ ■ R	\$ 3316.70	\$ 3319.58	\$ 3381.29
			W	BTNCH-4918-TTNB	■ W ■ R	3361.82	3364.70	3426.41
			Q	BTNCH-4918-TTNB	■ Q ■ R	3378.26	3381.14	3442.85
24"(610mm)	15"(381mm)	15"(381mm)	7,8,9	BTNCH-4924-TTNB	■ ■ ■ R	5472.20	5475.08	5536.79
			W	BTNCH-4924-TTNB	■ W ■ R	5517.32	5520.20	5581.91
			Q	BTNCH-4924-TTNB	■ Q ■ R	5533.76	5536.64	5598.35
30"(762mm)	15"(381mm)	15"(381mm)	7,8,9	BTNCH-4930-TTNB	■ ■ ■ R	7627.70	7630.58	7692.29
			W	BTNCH-4930-TTNB	■ W ■ R	7672.82	7675.70	7737.41
			Q	BTNCH-4930-TTNB	■ Q ■ R	7689.26	7692.14	7753.85
<b>File/File - RH Bookcase</b>								
49"(1245mm)	18"(457mm)	15"(381mm)	7,8,9	BTNCJ-4918-TTNB	■ ■ ■ R	\$ 3315.34	\$ 3318.22	\$ 3379.93
			W	BTNCJ-4918-TTNB	■ W ■ R	3345.42	3348.30	3410.01
			Q	BTNCJ-4918-TTNB	■ Q ■ R	3356.38	3359.26	3420.97
24"(610mm)	15"(381mm)	15"(381mm)	7,8,9	BTNCJ-4924-TTNB	■ ■ ■ R	5470.84	5473.72	5535.43
			W	BTNCJ-4924-TTNB	■ W ■ R	5500.92	5503.80	5565.51
			Q	BTNCJ-4924-TTNB	■ Q ■ R	5511.88	5514.76	5576.47
30"(762mm)	15"(381mm)	15"(381mm)	7,8,9	BTNCJ-4930-TTNB	■ ■ ■ R	7626.34	7629.22	7690.93
			W	BTNCJ-4930-TTNB	■ W ■ R	7656.42	7659.30	7721.01
			Q	BTNCJ-4930-TTNB	■ Q ■ R	7667.38	7670.26	7731.97
<b>Box/Box/File - LH Bookcase</b>								
49"(1245mm)	18"(457mm)	15"(381mm)	7,8,9	BTNDH-4918-TTNB	■ ■ ■ R	\$ 3316.70	\$ 3319.58	\$ 3381.29
			W	BTNDH-4918-TTNB	■ W ■ R	3361.82	3364.70	3426.41
			Q	BTNDH-4918-TTNB	■ Q ■ R	3378.26	3381.14	3442.85
24"(610mm)	15"(381mm)	15"(381mm)	7,8,9	BTNDH-4924-TTNB	■ ■ ■ R	5472.20	5475.08	5536.79
			W	BTNDH-4924-TTNB	■ W ■ R	5517.32	5520.20	5581.91
			Q	BTNDH-4924-TTNB	■ Q ■ R	5533.76	5536.64	5598.35
30"(762mm)	15"(381mm)	15"(381mm)	7,8,9	BTNDH-4930-TTNB	■ ■ ■ R	7627.70	7630.58	7692.29
			W	BTNDH-4930-TTNB	■ W ■ R	7672.82	7675.70	7737.41
			Q	BTNDH-4930-TTNB	■ Q ■ R	7689.26	7692.14	7753.85
<b>File/File - LH Bookcase</b>								
49"(1245mm)	18"(457mm)	15"(381mm)	7,8,9	BTNDJ-4918-TTNB	■ ■ ■ R	\$ 3315.34	\$ 3318.22	\$ 3379.93
			W	BTNDJ-4918-TTNB	■ W ■ R	3345.42	3348.30	3410.01
			Q	BTNDJ-4918-TTNB	■ Q ■ R	3356.38	3359.26	3420.97
24"(610mm)	15"(381mm)	15"(381mm)	7,8,9	BTNDJ-4924-TTNB	■ ■ ■ R	5470.84	5473.72	5535.43
			W	BTNDJ-4924-TTNB	■ W ■ R	5500.92	5503.80	5565.51
			Q	BTNDJ-4924-TTNB	■ Q ■ R	5511.88	5514.76	5576.47
30"(762mm)	15"(381mm)	15"(381mm)	7,8,9	BTNDJ-4930-TTNB	■ ■ ■ R	7626.34	7629.22	7690.93
			W	BTNDJ-4930-TTNB	■ W ■ R	7656.42	7659.30	7721.01
			Q	BTNDJ-4930-TTNB	■ Q ■ R	7667.38	7670.26	7731.97

# Freestanding Storage

## Personal Storage Towers — 15"W

Height	Depth	Width	Pull	Number	①②③	Front — TFL		
						A	B	E
<b>Case - Markerboard RH Side/TFL LH Side Grade A</b>								
<b>Box/Box/File - RH Bookcase</b>								
49"(1245mm)	18"(457mm)	15"(381mm)	7,8,9	BTNCH-4918-MTRB	■ ■ ■ R	\$ 1864.58	\$ 1867.46	\$ 1929.17
			W	BTNCH-4918-MTRB	■ W ■ R	1909.70	1912.58	1974.29
			Q	BTNCH-4918-MTRB	■ Q ■ R	1926.14	1929.02	1990.73
24"(610mm)	15"(381mm)	15"(381mm)	7,8,9	BTNCH-4924-MTRB	■ ■ ■ R	1987.58	1990.46	2052.17
			W	BTNCH-4924-MTRB	■ W ■ R	2032.70	2035.58	2097.29
			Q	BTNCH-4924-MTRB	■ Q ■ R	2049.14	2052.02	2113.73
30"(762mm)	15"(381mm)	15"(381mm)	7,8,9	BTNCH-4930-MTRB	■ ■ ■ R	2110.58	2113.46	2175.17
			W	BTNCH-4930-MTRB	■ W ■ R	2155.70	2158.58	2220.29
			Q	BTNCH-4930-MTRB	■ Q ■ R	2172.14	2175.02	2236.73
<b>File/File - RH Bookcase</b>								
49"(1245mm)	18"(457mm)	15"(381mm)	7,8,9	BTNCJ-4918-MTRB	■ ■ ■ R	\$ 1863.22	\$ 1866.10	\$ 1927.81
			W	BTNCJ-4918-MTRB	■ W ■ R	1893.30	1896.18	1957.89
			Q	BTNCJ-4918-MTRB	■ Q ■ R	1904.26	1907.14	1968.85
24"(610mm)	15"(381mm)	15"(381mm)	7,8,9	BTNCJ-4924-MTRB	■ ■ ■ R	1986.22	1989.10	2050.81
			W	BTNCJ-4924-MTRB	■ W ■ R	2016.30	2019.18	2080.89
			Q	BTNCJ-4924-MTRB	■ Q ■ R	2027.26	2030.14	2091.85
30"(762mm)	15"(381mm)	15"(381mm)	7,8,9	BTNCJ-4930-MTRB	■ ■ ■ R	2109.22	2112.10	2173.81
			W	BTNCJ-4930-MTRB	■ W ■ R	2139.30	2142.18	2203.89
			Q	BTNCJ-4930-MTRB	■ Q ■ R	2150.26	2153.14	2214.85
<b>Case - TFL RH Side Grade A/Markerboard LH Side</b>								
<b>Box/Box/File - LH Bookcase</b>								
49"(1245mm)	18"(457mm)	15"(381mm)	7,8,9	BTNDH-4918-MTLB	■ ■ ■ R	\$ 1864.58	\$ 1867.46	\$ 1929.17
			W	BTNDH-4918-MTLB	■ W ■ R	1909.70	1912.58	1974.29
			Q	BTNDH-4918-MTLB	■ Q ■ R	1926.14	1929.02	1990.73
24"(610mm)	15"(381mm)	15"(381mm)	7,8,9	BTNDH-4924-MTLB	■ ■ ■ R	1987.58	1990.46	2052.17
			W	BTNDH-4924-MTLB	■ W ■ R	2032.70	2035.58	2097.29
			Q	BTNDH-4924-MTLB	■ Q ■ R	2049.14	2052.02	2113.73
30"(762mm)	15"(381mm)	15"(381mm)	7,8,9	BTNDH-4930-MTLB	■ ■ ■ R	2110.58	2113.46	2175.17
			W	BTNDH-4930-MTLB	■ W ■ R	2155.70	2158.58	2220.29
			Q	BTNDH-4930-MTLB	■ Q ■ R	2172.14	2175.02	2236.73
<b>File/File - LH Bookcase</b>								
49"(1245mm)	18"(457mm)	15"(381mm)	7,8,9	BTNDJ-4918-MTLB	■ ■ ■ R	\$ 1863.22	\$ 1866.10	\$ 1927.81
			W	BTNDJ-4918-MTLB	■ W ■ R	1893.30	1896.18	1957.89
			Q	BTNDJ-4918-MTLB	■ Q ■ R	1904.26	1907.14	1968.85
24"(610mm)	15"(381mm)	15"(381mm)	7,8,9	BTNDJ-4924-MTLB	■ ■ ■ R	1986.22	1989.10	2050.81
			W	BTNDJ-4924-MTLB	■ W ■ R	2016.30	2019.18	2080.89
			Q	BTNDJ-4924-MTLB	■ Q ■ R	2027.26	2030.14	2091.85
30"(762mm)	15"(381mm)	15"(381mm)	7,8,9	BTNDJ-4930-MTLB	■ ■ ■ R	2109.22	2112.10	2173.81
			W	BTNDJ-4930-MTLB	■ W ■ R	2139.30	2142.18	2203.89
			Q	BTNDJ-4930-MTLB	■ Q ■ R	2150.26	2153.14	2214.85

# Freestanding Storage

## Personal Storage Towers — 15"W

Height	Depth	Width	Pull	Number	①②③	Front — TFL		
						A	B	E
<b>Case - Markerboard RH Side/TFL LH Side Grade B</b>								
<b>Box/Box/File - RH Bookcase</b>								
49"(1245mm)	18"(457mm)	15"(381mm)	7,8,9	BTNCH-4918-MTRB	■ ■ ■ R	\$ 1934.23	\$ 1937.11	\$ 1998.82
			W	BTNCH-4918-MTRB	■ W ■ R	1979.35	1982.23	2043.94
			Q	BTNCH-4918-MTRB	■ Q ■ R	1995.79	1998.67	2060.38
24"(610mm)	15"(381mm)	15"(381mm)	7,8,9	BTNCH-4924-MTRB	■ ■ ■ R	2147.59	2150.47	2212.18
			W	BTNCH-4924-MTRB	■ W ■ R	2192.71	2195.59	2257.30
			Q	BTNCH-4924-MTRB	■ Q ■ R	2209.15	2212.03	2273.74
30"(762mm)	15"(381mm)	15"(381mm)	7,8,9	BTNCH-4930-MTRB	■ ■ ■ R	2360.95	2363.83	2425.54
			W	BTNCH-4930-MTRB	■ W ■ R	2406.07	2408.95	2470.66
			Q	BTNCH-4930-MTRB	■ Q ■ R	2422.51	2425.39	2487.10
<b>File/File - RH Bookcase</b>								
49"(1245mm)	18"(457mm)	15"(381mm)	7,8,9	BTNCJ-4918-MTRB	■ ■ ■ R	\$ 1932.87	\$ 1935.75	\$ 1997.46
			W	BTNCJ-4918-MTRB	■ W ■ R	1962.95	1965.83	2027.54
			Q	BTNCJ-4918-MTRB	■ Q ■ R	1973.91	1976.79	2038.50
24"(610mm)	15"(381mm)	15"(381mm)	7,8,9	BTNCJ-4924-MTRB	■ ■ ■ R	2146.23	2149.11	2210.82
			W	BTNCJ-4924-MTRB	■ W ■ R	2176.31	2179.19	2240.90
			Q	BTNCJ-4924-MTRB	■ Q ■ R	2187.27	2190.15	2251.86
30"(762mm)	15"(381mm)	15"(381mm)	7,8,9	BTNCJ-4930-MTRB	■ ■ ■ R	2359.59	2362.47	2424.18
			W	BTNCJ-4930-MTRB	■ W ■ R	2389.67	2392.55	2454.26
			Q	BTNCJ-4930-MTRB	■ Q ■ R	2400.63	2403.51	2465.22
<b>Case - TFL RH Side Grade B/Markerboard LH Side</b>								
<b>Box/Box/File - LH Bookcase</b>								
49"(1245mm)	18"(457mm)	15"(381mm)	7,8,9	BTNDH-4918-MTLB	■ ■ ■ R	\$ 1934.23	\$ 1937.11	\$ 1998.82
			W	BTNDH-4918-MTLB	■ W ■ R	1979.35	1982.23	2043.94
			Q	BTNDH-4918-MTLB	■ Q ■ R	1995.79	1998.67	2060.38
24"(610mm)	15"(381mm)	15"(381mm)	7,8,9	BTNDH-4924-MTLB	■ ■ ■ R	2147.59	2150.47	2212.18
			W	BTNDH-4924-MTLB	■ W ■ R	2192.71	2195.59	2257.30
			Q	BTNDH-4924-MTLB	■ Q ■ R	2209.15	2212.03	2273.74
30"(762mm)	15"(381mm)	15"(381mm)	7,8,9	BTNDH-4930-MTLB	■ ■ ■ R	2360.95	2363.83	2425.54
			W	BTNDH-4930-MTLB	■ W ■ R	2406.07	2408.95	2470.66
			Q	BTNDH-4930-MTLB	■ Q ■ R	2422.51	2425.39	2487.10
<b>File/File - LH Bookcase</b>								
49"(1245mm)	18"(457mm)	15"(381mm)	7,8,9	BTNDJ-4918-MTLB	■ ■ ■ R	\$ 1932.87	\$ 1935.75	\$ 1997.46
			W	BTNDJ-4918-MTLB	■ W ■ R	1962.95	1965.83	2027.54
			Q	BTNDJ-4918-MTLB	■ Q ■ R	1973.91	1976.79	2038.50
24"(610mm)	15"(381mm)	15"(381mm)	7,8,9	BTNDJ-4924-MTLB	■ ■ ■ R	2146.23	2149.11	2210.82
			W	BTNDJ-4924-MTLB	■ W ■ R	2176.31	2179.19	2240.90
			Q	BTNDJ-4924-MTLB	■ Q ■ R	2187.27	2190.15	2251.86
30"(762mm)	15"(381mm)	15"(381mm)	7,8,9	BTNDJ-4930-MTLB	■ ■ ■ R	2359.59	2362.47	2424.18
			W	BTNDJ-4930-MTLB	■ W ■ R	2389.67	2392.55	2454.26
			Q	BTNDJ-4930-MTLB	■ Q ■ R	2400.63	2403.51	2465.22

# Freestanding Storage

## Personal Storage Towers — 15"W

Height	Depth	Width	Pull	Number	①②③	Front — TFL		
						A	B	E
<b>Case - Markerboard RH Side/TFL LH Side Grade E</b>								
<b>Box/Box/File - RH Bookcase</b>								
49"(1245mm)	18"(457mm)	15"(381mm)	7,8,9	BTNCH-4918-MTRB	■ ■ ■ R	\$3426.07	\$3428.95	\$3490.66
			W	BTNCH-4918-MTRB	■ W ■ R	3471.19	3474.07	3535.78
			Q	BTNCH-4918-MTRB	■ Q ■ R	3487.63	3490.51	3552.22
24"(610mm)	15"(381mm)	15"(381mm)	7,8,9	BTNCH-4924-MTRB	■ ■ ■ R	5581.57	5584.45	5646.16
			W	BTNCH-4924-MTRB	■ W ■ R	5626.69	5629.57	5691.28
			Q	BTNCH-4924-MTRB	■ Q ■ R	5643.13	5646.01	5707.72
30"(762mm)	15"(381mm)	15"(381mm)	7,8,9	BTNCH-4930-MTRB	■ ■ ■ R	7737.07	7739.95	7801.66
			W	BTNCH-4930-MTRB	■ W ■ R	7782.19	7785.07	7846.78
			Q	BTNCH-4930-MTRB	■ Q ■ R	7798.63	7801.51	7863.22
<b>File/File - RH Bookcase</b>								
49"(1245mm)	18"(457mm)	15"(381mm)	7,8,9	BTNCJ-4918-MTRB	■ ■ ■ R	\$ 3424.71	\$ 3427.59	\$3489.30
			W	BTNCJ-4918-MTRB	■ W ■ R	3454.79	3457.67	3519.38
			Q	BTNCJ-4918-MTRB	■ Q ■ R	3465.75	3468.63	3530.34
24"(610mm)	15"(381mm)	15"(381mm)	7,8,9	BTNCJ-4924-MTRB	■ ■ ■ R	5580.21	5583.09	5644.80
			W	BTNCJ-4924-MTRB	■ W ■ R	5610.29	5613.17	5674.88
			Q	BTNCJ-4924-MTRB	■ Q ■ R	5621.25	5624.13	5685.84
30"(762mm)	15"(381mm)	15"(381mm)	7,8,9	BTNCJ-4930-MTRB	■ ■ ■ R	7735.71	7738.59	7800.30
			W	BTNCJ-4930-MTRB	■ W ■ R	7765.79	7768.67	7830.38
			Q	BTNCJ-4930-MTRB	■ Q ■ R	7776.75	7779.63	7841.34
<b>Case - TFL RH Side Grade E/Markerboard LH Side</b>								
<b>Box/Box/File - LH Bookcase</b>								
49"(1245mm)	18"(457mm)	15"(381mm)	7,8,9	BTNDH-4918-MTLB	■ ■ ■ R	\$3426.07	\$3428.95	\$3490.66
			W	BTNDH-4918-MTLB	■ W ■ R	3471.19	3474.07	3535.78
			Q	BTNDH-4918-MTLB	■ Q ■ R	3487.63	3490.51	3552.22
24"(610mm)	15"(381mm)	15"(381mm)	7,8,9	BTNDH-4924-MTLB	■ ■ ■ R	5581.57	5584.45	5646.16
			W	BTNDH-4924-MTLB	■ W ■ R	5626.69	5629.57	5691.28
			Q	BTNDH-4924-MTLB	■ Q ■ R	5643.13	5646.01	5707.72
30"(762mm)	15"(381mm)	15"(381mm)	7,8,9	BTNDH-4930-MTLB	■ ■ ■ R	7737.07	7739.95	7801.66
			W	BTNDH-4930-MTLB	■ W ■ R	7782.19	7785.07	7846.78
			Q	BTNDH-4930-MTLB	■ Q ■ R	7798.63	7801.51	7863.22
<b>File/File - LH Bookcase</b>								
49"(1245mm)	18"(457mm)	15"(381mm)	7,8,9	BTNDJ-4918-MTLB	■ ■ ■ R	\$ 3424.71	\$ 3427.59	\$3489.30
			W	BTNDJ-4918-MTLB	■ W ■ R	3454.79	3457.67	3519.38
			Q	BTNDJ-4918-MTLB	■ Q ■ R	3465.75	3468.63	3530.34
24"(610mm)	15"(381mm)	15"(381mm)	7,8,9	BTNDJ-4924-MTLB	■ ■ ■ R	5580.21	5583.09	5644.80
			W	BTNDJ-4924-MTLB	■ W ■ R	5610.29	5613.17	5674.88
			Q	BTNDJ-4924-MTLB	■ Q ■ R	5621.25	5624.13	5685.84
30"(762mm)	15"(381mm)	15"(381mm)	7,8,9	BTNDJ-4930-MTLB	■ ■ ■ R	7735.71	7738.59	7800.30
			W	BTNDJ-4930-MTLB	■ W ■ R	7765.79	7768.67	7830.38
			Q	BTNDJ-4930-MTLB	■ Q ■ R	7776.75	7779.63	7841.34

# Freestanding Storage

## Personal Storage Towers — 15"W

### Bookcase Upper Storage – 57"H

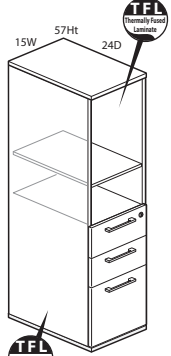

BTNEH-5724-TTNB

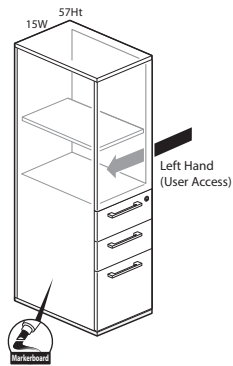

BTNDH-5724-MTLB

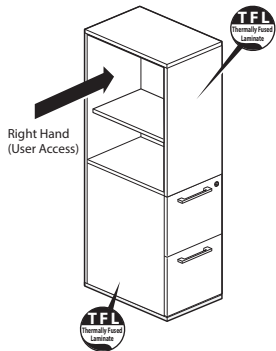

BTNCJ-5724-MTRB

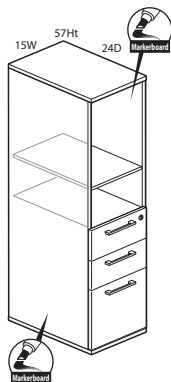

BTNEH-5724-MTBB

Class BH – Discount Group XXIV

### Features

- Includes thermally fused laminate (TFL) or markerboard case and TFL drawer fronts with box/box/file or file/file lower storage pedestal and bookcase upper storage, finished top and glides.
- Available with proud or inset back.
- Height adjustable shelf inserts into designated mounting locations. See Product Details.
- Drawers are black miterfold.
- Drawers have full extension steel ball-bearing slides.
- Optional door pull options include Crescent, Linear, Classic, Blade, and Wing.
- –Crescent, Linear and Classic pulls are brushed nickel finish.
- –Blade and Wing pull available as specifiable trim color.
- Available locking or non-locking. Single lock secures all drawers.
- Lock plug available in black or chrome.
- For lock options, refer to Lock Program section of the Accessories Price List.
- Glides provide 1"(25mm) adjustment range.

### Specification Tips

- For use as freestanding storage; does not require counterweight or ganging kit.
- Proud back option is recommended when the back of the storage is exposed or visible; proud back will not increase storage depth.
- Inset back option is recommended for an application where the storage back is not visible.
- Not for use with:
  - Stack-On Storage
  - Personal Drawer
  - Accessory Shelf
  - Legs
- Box drawer for use with separately specified Belong accessories, if applicable:
  - Drawer Tray
  - Drawer Liner
  - Drawer Dividers
  - Organizational Rings
- 18"(457mm)D File drawer accommodates side-to-side and front-to-back letter filing.
- 24"(610mm)D and 30"(762mm)D File drawer allows front-to-back letter filing as well as side-to-side legal filing and side-to-side letter filing with included hanging bar.
- **The following products are recommended to maintain the markerboard appearance:**
  - Dry erase marker kit (includes holder, six markers and eraser), order part# 7062-8001.
  - Markerboard cleaner and conditioner, order part# 7031-7001.
  - Markerboard spray cleaner, order part# 7031-7002.

### To Order, Specify:

- 1) Product number, including:
  - 1 Back Option:**
    - R** Inset Back
    - P** Proud Back
  - 2 Pull Option:** (see side bar)
  - 3 Lock Option:**
    - N** No Lock
    - Y** Lock (add **\$43.46** list)
- 2) TFL color for case.
- 3) Case edge color.
- 4) Front TFL color.
- 5) Front edge color.
- 6) Pull color (Blade and Wing).
- 7) Trim color for lock plug (if applicable).

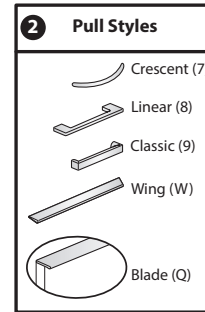

# Freestanding Storage

## Personal Storage Towers — 15"W

Height	Depth	Width	Pull	Number	①②③	Front — TFL		
						A	B	E
<b>Case - TFL Grade A</b>								
<b>Box/Box/File - Front Bookcase</b>								
57"(1448mm)	18"(457mm)	15"(381mm)	7,8,9	BTNEH-5718-TTNB	■ ■ ■ R	\$ 1684.11	\$ 1686.99	\$ 1748.70
			W	BTNEH-5718-TTNB	■ W ■ R	1729.23	1732.11	1793.82
			Q	BTNEH-5718-TTNB	■ Q ■ R	1745.67	1748.55	1810.26
24"(610mm)	15"(381mm)	7,8,9	BTNEH-5724-TTNB	■ ■ ■ R	1807.11	1809.99	1871.70	
			W	BTNEH-5724-TTNB	■ W ■ R	1852.23	1855.11	1916.82
			Q	BTNEH-5724-TTNB	■ Q ■ R	1868.67	1871.55	1933.26
30"(762mm)	15"(381mm)	7,8,9	BTNEH-5730-TTNB	■ ■ ■ R	1930.11	1932.99	1994.70	
			W	BTNEH-5730-TTNB	■ W ■ R	1975.23	1978.11	2039.82
			Q	BTNEH-5730-TTNB	■ Q ■ R	1991.67	1994.55	2056.26
<b>File/File - Front Bookcase</b>								
57"(1448mm)	18"(457mm)	15"(381mm)	7,8,9	BTNEJ-5718-TTNB	■ ■ ■ R	\$ 1682.75	\$ 1685.63	\$ 1747.34
			W	BTNEJ-5718-TTNB	■ W ■ R	1712.83	1715.71	1777.42
			Q	BTNEJ-5718-TTNB	■ Q ■ R	1723.79	1726.67	1788.38
24"(610mm)	15"(381mm)	7,8,9	BTNEJ-5724-TTNB	■ ■ ■ R	1805.75	1808.63	1870.34	
			W	BTNEJ-5724-TTNB	■ W ■ R	1835.83	1838.71	1900.42
			Q	BTNEJ-5724-TTNB	■ Q ■ R	1846.79	1849.67	1911.38
30"(762mm)	15"(381mm)	7,8,9	BTNEJ-5730-TTNB	■ ■ ■ R	1928.75	1931.63	1993.34	
			W	BTNEJ-5730-TTNB	■ W ■ R	1958.83	1961.71	2023.42
			Q	BTNEJ-5730-TTNB	■ Q ■ R	1969.79	1972.67	2034.38
<b>Case - TFL Grade B</b>								
<b>Box/Box/File - Front Bookcase</b>								
57"(1448mm)	18"(457mm)	15"(381mm)	7,8,9	BTNEH-5718-TTNB	■ ■ ■ R	\$ 1757.12	\$ 1760.00	\$ 1821.71
			W	BTNEH-5718-TTNB	■ W ■ R	1802.24	1805.12	1866.83
			Q	BTNEH-5718-TTNB	■ Q ■ R	1818.68	1821.56	1883.27
24"(610mm)	15"(381mm)	7,8,9	BTNEH-5724-TTNB	■ ■ ■ R	1970.48	1973.36	2035.07	
			W	BTNEH-5724-TTNB	■ W ■ R	2015.60	2018.48	2080.19
			Q	BTNEH-5724-TTNB	■ Q ■ R	2032.04	2034.92	2096.63
30"(762mm)	15"(381mm)	7,8,9	BTNEH-5730-TTNB	■ ■ ■ R	2183.84	2186.72	2248.43	
			W	BTNEH-5730-TTNB	■ W ■ R	2228.96	2231.84	2293.55
			Q	BTNEH-5730-TTNB	■ Q ■ R	2245.40	2248.28	2309.99
<b>File/File - Front Bookcase</b>								
57"(1448mm)	18"(457mm)	15"(381mm)	7,8,9	BTNEJ-5718-TTNB	■ ■ ■ R	\$ 1755.76	\$ 1758.64	\$ 1820.35
			W	BTNEJ-5718-TTNB	■ W ■ R	1785.84	1788.72	1850.43
			Q	BTNEJ-5718-TTNB	■ Q ■ R	1796.80	1799.68	1861.39
24"(610mm)	15"(381mm)	7,8,9	BTNEJ-5724-TTNB	■ ■ ■ R	1969.12	1972.00	2033.71	
			W	BTNEJ-5724-TTNB	■ W ■ R	1999.20	2002.08	2063.79
			Q	BTNEJ-5724-TTNB	■ Q ■ R	2010.16	2013.04	2074.75
30"(762mm)	15"(381mm)	7,8,9	BTNEJ-5730-TTNB	■ ■ ■ R	2182.48	2185.36	2247.07	
			W	BTNEJ-5730-TTNB	■ W ■ R	2212.56	2215.44	2277.15
			Q	BTNEJ-5730-TTNB	■ Q ■ R	2223.52	2226.40	2288.11



# Freestanding Storage

## Personal Storage Towers — 15"W

Height	Depth	Width	Pull	Number	①②③	Front — TFL		
						A	B	E
<b>Case - TFL Grade E</b>								
<b>Box/Box/File - Front Bookcase</b>								
57"(1448mm)	18"(457mm)	15"(381mm)	7,8,9	BTNEH-5718-TTNB	■ ■ ■ R	\$ 3318.80	\$ 3321.68	\$ 3383.39
			W	BTNEH-5718-TTNB	■ W ■ R	3363.92	3366.80	3428.51
			Q	BTNEH-5718-TTNB	■ Q ■ R	3380.36	3383.24	3444.95
24"(610mm)	15"(381mm)	15"(381mm)	7,8,9	BTNEH-5724-TTNB	■ ■ ■ R	5474.30	5477.18	5538.89
			W	BTNEH-5724-TTNB	■ W ■ R	5519.42	5522.30	5584.01
			Q	BTNEH-5724-TTNB	■ Q ■ R	5535.86	5538.74	5600.45
30"(762mm)	15"(381mm)	15"(381mm)	7,8,9	BTNEH-5730-TTNB	■ ■ ■ R	7629.80	7632.68	7694.39
			W	BTNEH-5730-TTNB	■ W ■ R	7674.92	7677.80	7739.51
			Q	BTNEH-5730-TTNB	■ Q ■ R	7691.36	7694.24	7755.95
<b>File/File - Front Bookcase</b>								
57"(1448mm)	18"(457mm)	15"(381mm)	7,8,9	BTNEJ-5718-TTNB	■ ■ ■ R	\$ 3317.44	\$ 3320.32	\$ 3382.03
			W	BTNEJ-5718-TTNB	■ W ■ R	3347.52	3350.40	3412.11
			Q	BTNEJ-5718-TTNB	■ Q ■ R	3358.48	3361.36	3423.07
24"(610mm)	15"(381mm)	15"(381mm)	7,8,9	BTNEJ-5724-TTNB	■ ■ ■ R	5472.94	5475.82	5537.53
			W	BTNEJ-5724-TTNB	■ W ■ R	5503.02	5505.90	5567.61
			Q	BTNEJ-5724-TTNB	■ Q ■ R	5513.98	5516.86	5578.57
30"(762mm)	15"(381mm)	15"(381mm)	7,8,9	BTNEJ-5730-TTNB	■ ■ ■ R	7628.44	7631.32	7693.03
			W	BTNEJ-5730-TTNB	■ W ■ R	7658.52	7661.40	7723.11
			Q	BTNEJ-5730-TTNB	■ Q ■ R	7669.48	7672.36	7734.07
<b>Case - Markerboard RH Side/TFL LH Side Grade A</b>								
<b>Box/Box/File - Front Bookcase</b>								
57"(1448mm)	18"(457mm)	15"(381mm)	7,8,9	BTNEH-5718-MTRB	■ ■ ■ R	\$ 1793.48	\$ 1796.36	\$ 1858.07
			W	BTNEH-5718-MTRB	■ W ■ R	1838.60	1841.48	1903.19
			Q	BTNEH-5718-MTRB	■ Q ■ R	1855.04	1857.92	1919.63
24"(610mm)	15"(381mm)	15"(381mm)	7,8,9	BTNEH-5724-MTRB	■ ■ ■ R	1916.48	1919.36	1981.07
			W	BTNEH-5724-MTRB	■ W ■ R	1961.60	1964.48	2026.19
			Q	BTNEH-5724-MTRB	■ Q ■ R	1978.04	1980.92	2042.63
30"(762mm)	15"(381mm)	15"(381mm)	7,8,9	BTNEH-5730-MTRB	■ ■ ■ R	2039.48	2042.36	2104.07
			W	BTNEH-5730-MTRB	■ W ■ R	2084.60	2087.48	2149.19
			Q	BTNEH-5730-MTRB	■ Q ■ R	2101.04	2103.92	2165.63
<b>File/File - Front Bookcase</b>								
57"(1448mm)	18"(457mm)	15"(381mm)	7,8,9	BTNEJ-5718-MTRB	■ ■ ■ R	\$ 1792.12	\$ 1795.00	\$ 1856.71
			W	BTNEJ-5718-MTRB	■ W ■ R	1822.20	1825.08	1886.79
			Q	BTNEJ-5718-MTRB	■ Q ■ R	1833.16	1836.04	1897.75
24"(610mm)	15"(381mm)	15"(381mm)	7,8,9	BTNEJ-5724-MTRB	■ ■ ■ R	1915.12	1918.00	1979.71
			W	BTNEJ-5724-MTRB	■ W ■ R	1945.20	1948.08	2009.79
			Q	BTNEJ-5724-MTRB	■ Q ■ R	1956.16	1959.04	2020.75
30"(762mm)	15"(381mm)	15"(381mm)	7,8,9	BTNEJ-5730-MTRB	■ ■ ■ R	2038.12	2041.00	2102.71
			W	BTNEJ-5730-MTRB	■ W ■ R	2068.20	2071.08	2132.79
			Q	BTNEJ-5730-MTRB	■ Q ■ R	2079.16	2082.04	2143.75

# Freestanding Storage

## Personal Storage Towers — 15"W

Height	Depth	Width	Pull	Number	①②③	Front — TFL		
						A	B	E
<b>Case - TFL RH Side Grade A/Markerboard LH Side</b>								
<b>Box/Box/File - Front Bookcase</b>								
57"(1448mm)	18"(457mm)	15"(381mm)	7,8,9	BTNEH-5718-MTLB	■ ■ ■ R	\$ 1793.48	\$ 1796.36	\$ 1858.07
			W	BTNEH-5718-MTLB	■ W ■ R	1838.60	1841.48	1903.19
			Q	BTNEH-5718-MTLB	■ Q ■ R	1855.04	1857.92	1919.63
24"(610mm)	15"(381mm)	15"(381mm)	7,8,9	BTNEH-5724-MTLB	■ ■ ■ R	1916.48	1919.36	1981.07
			W	BTNEH-5724-MTLB	■ W ■ R	1961.60	1964.48	2026.19
			Q	BTNEH-5724-MTLB	■ Q ■ R	1978.04	1980.92	2042.63
30"(762mm)	15"(381mm)	15"(381mm)	7,8,9	BTNEH-5730-MTLB	■ ■ ■ R	2039.48	2042.36	2104.07
			W	BTNEH-5730-MTLB	■ W ■ R	2084.60	2087.48	2149.19
			Q	BTNEH-5730-MTLB	■ Q ■ R	2101.04	2103.92	2165.63
<b>File/File - Front Bookcase</b>								
57"(1448mm)	18"(457mm)	15"(381mm)	7,8,9	BTNEJ-5718-MTLB	■ ■ ■ R	\$ 1792.12	\$ 1795.00	\$ 1856.71
			W	BTNEJ-5718-MTLB	■ W ■ R	1822.20	1825.08	1886.79
			Q	BTNEJ-5718-MTLB	■ Q ■ R	1833.16	1836.04	1897.75
24"(610mm)	15"(381mm)	15"(381mm)	7,8,9	BTNEJ-5724-MTLB	■ ■ ■ R	1915.12	1918.00	1979.71
			W	BTNEJ-5724-MTLB	■ W ■ R	1945.20	1948.08	2009.79
			Q	BTNEJ-5724-MTLB	■ Q ■ R	1956.16	1959.04	2020.75
30"(762mm)	15"(381mm)	15"(381mm)	7,8,9	BTNEJ-5730-MTLB	■ ■ ■ R	2038.12	2041.00	2102.71
			W	BTNEJ-5730-MTLB	■ W ■ R	2068.20	2071.08	2132.79
			Q	BTNEJ-5730-MTLB	■ Q ■ R	2079.16	2082.04	2143.75
<b>Case - Markerboard RH and LH Side/TFL Back Grade A</b>								
<b>Box/Box/File - Front Bookcase</b>								
57"(1448mm)	18"(457mm)	15"(381mm)	7,8,9	BTNEH-5718-MTBB	■ ■ ■ R	\$ 1902.82	\$ 1905.70	\$ 1967.41
			W	BTNEH-5718-MTBB	■ W ■ R	1947.94	1950.82	2012.53
			Q	BTNEH-5718-MTBB	■ Q ■ R	1964.38	1967.26	2028.97
24"(610mm)	15"(381mm)	15"(381mm)	7,8,9	BTNEH-5724-MTBB	■ ■ ■ R	2025.82	2028.70	2090.41
			W	BTNEH-5724-MTBB	■ W ■ R	2070.94	2073.82	2135.53
			Q	BTNEH-5724-MTBB	■ Q ■ R	2087.38	2090.26	2151.97
30"(762mm)	15"(381mm)	15"(381mm)	7,8,9	BTNEH-5730-MTBB	■ ■ ■ R	2148.82	2151.70	2213.41
			W	BTNEH-5730-MTBB	■ W ■ R	2193.94	2196.82	2258.53
			Q	BTNEH-5730-MTBB	■ Q ■ R	2210.38	2213.26	2274.97
<b>File/File - Front Bookcase</b>								
57"(1448mm)	18"(457mm)	15"(381mm)	7,8,9	BTNEJ-5718-MTBB	■ ■ ■ R	\$ 1901.46	\$ 1904.34	\$ 1966.05
			W	BTNEJ-5718-MTBB	■ W ■ R	1931.54	1934.42	1996.13
			Q	BTNEJ-5718-MTBB	■ Q ■ R	1942.50	1945.38	2007.09
24"(610mm)	15"(381mm)	15"(381mm)	7,8,9	BTNEJ-5724-MTBB	■ ■ ■ R	2024.46	2027.34	2089.05
			W	BTNEJ-5724-MTBB	■ W ■ R	2054.54	2057.42	2119.13
			Q	BTNEJ-5724-MTBB	■ Q ■ R	2065.50	2068.38	2130.09
30"(762mm)	15"(381mm)	15"(381mm)	7,8,9	BTNEJ-5730-MTBB	■ ■ ■ R	2147.46	2150.34	2212.05
			W	BTNEJ-5730-MTBB	■ W ■ R	2177.54	2180.42	2242.13
			Q	BTNEJ-5730-MTBB	■ Q ■ R	2188.50	2191.38	2253.09

# Freestanding Storage

## Personal Storage Towers — 15"W

Height	Depth	Width	Pull	Number	①②③	Front — TFL		
						A	B	E
<b>Case - Markerboard RH Side/TFL LH Side Grade B</b>								
<b>Box/Box/File - Front Bookcase</b>								
57"(1448mm)	18"(457mm)	15"(381mm)	7,8,9	BTNEH-5718-MTRB	■ ■ ■ R	\$ 1866.49	\$ 1869.37	\$ 1931.08
			W	BTNEH-5718-MTRB	■ W ■ R	1911.61	1914.49	1976.20
			Q	BTNEH-5718-MTRB	■ Q ■ R	1928.05	1930.93	1992.64
24"(610mm)	15"(381mm)	15"(381mm)	7,8,9	BTNEH-5724-MTRB	■ ■ ■ R	2079.85	2082.73	2144.44
			W	BTNEH-5724-MTRB	■ W ■ R	2124.97	2127.85	2189.56
			Q	BTNEH-5724-MTRB	■ Q ■ R	2141.41	2144.29	2206.00
30"(762mm)	15"(381mm)	15"(381mm)	7,8,9	BTNEH-5730-MTRB	■ ■ ■ R	2293.21	2296.09	2357.80
			W	BTNEH-5730-MTRB	■ W ■ R	2338.33	2341.21	2402.92
			Q	BTNEH-5730-MTRB	■ Q ■ R	2354.77	2357.65	2419.36
<b>File/File - Front Bookcase</b>								
57"(1448mm)	18"(457mm)	15"(381mm)	7,8,9	BTNEJ-5718-MTRB	■ ■ ■ R	\$ 1865.13	\$ 1868.01	\$ 1929.72
			W	BTNEJ-5718-MTRB	■ W ■ R	1895.21	1898.09	1959.80
			Q	BTNEJ-5718-MTRB	■ Q ■ R	1906.17	1909.05	1970.76
24"(610mm)	15"(381mm)	15"(381mm)	7,8,9	BTNEJ-5724-MTRB	■ ■ ■ R	2078.49	2081.37	2143.08
			W	BTNEJ-5724-MTRB	■ W ■ R	2108.57	2111.45	2173.16
			Q	BTNEJ-5724-MTRB	■ Q ■ R	2119.53	2122.41	2184.12
30"(762mm)	15"(381mm)	15"(381mm)	7,8,9	BTNEJ-5730-MTRB	■ ■ ■ R	2291.85	2294.73	2356.44
			W	BTNEJ-5730-MTRB	■ W ■ R	2321.93	2324.81	2386.52
			Q	BTNEJ-5730-MTRB	■ Q ■ R	2332.89	2335.77	2397.48
<b>Case - TFL RH Side Grade B/Markerboard LH Side</b>								
<b>Box/Box/File - Front Bookcase</b>								
57"(1448mm)	18"(457mm)	15"(381mm)	7,8,9	BTNEH-5718-MTLB	■ ■ ■ R	\$ 1866.49	\$ 1869.37	\$ 1931.08
			W	BTNEH-5718-MTLB	■ W ■ R	1911.61	1914.49	1976.20
			Q	BTNEH-5718-MTLB	■ Q ■ R	1928.05	1930.93	1992.64
24"(610mm)	15"(381mm)	15"(381mm)	7,8,9	BTNEH-5724-MTLB	■ ■ ■ R	2079.85	2082.73	2144.44
			W	BTNEH-5724-MTLB	■ W ■ R	2124.97	2127.85	2189.56
			Q	BTNEH-5724-MTLB	■ Q ■ R	2141.41	2144.29	2206.00
30"(762mm)	15"(381mm)	15"(381mm)	7,8,9	BTNEH-5730-MTLB	■ ■ ■ R	2293.21	2296.09	2357.80
			W	BTNEH-5730-MTLB	■ W ■ R	2338.33	2341.21	2402.92
			Q	BTNEH-5730-MTLB	■ Q ■ R	2354.77	2357.65	2419.36
<b>File/File - Front Bookcase</b>								
57"(1448mm)	18"(457mm)	15"(381mm)	7,8,9	BTNEJ-5718-MTLB	■ ■ ■ R	\$ 1865.13	\$ 1868.01	\$ 1929.72
			W	BTNEJ-5718-MTLB	■ W ■ R	1895.21	1898.09	1959.80
			Q	BTNEJ-5718-MTLB	■ Q ■ R	1906.17	1909.05	1970.76
24"(610mm)	15"(381mm)	15"(381mm)	7,8,9	BTNEJ-5724-MTLB	■ ■ ■ R	2078.49	2081.37	2143.08
			W	BTNEJ-5724-MTLB	■ W ■ R	2108.57	2111.45	2173.16
			Q	BTNEJ-5724-MTLB	■ Q ■ R	2119.53	2122.41	2184.12
30"(762mm)	15"(381mm)	15"(381mm)	7,8,9	BTNEJ-5730-MTLB	■ ■ ■ R	2291.85	2294.73	2356.44
			W	BTNEJ-5730-MTLB	■ W ■ R	2321.93	2324.81	2386.52
			Q	BTNEJ-5730-MTLB	■ Q ■ R	2332.89	2335.77	2397.48

# Freestanding Storage

## Personal Storage Towers — 15"W

Height	Depth	Width	Pull	Number	①②③	Front — TFL		
						A	B	E
<b>Case – Markerboard RH and LH Side/TFL Back Grade B</b>								
<b>Box/Box/File – Front Bookcase</b>								
57"(1448mm)	18"(457mm)	15"(381mm)	7,8,9	BTNEH-5718-MTBB	■ ■ ■ R	\$ 1975.83	\$ 1978.71	\$2040.42
			W	BTNEH-5718-MTBB	■ W ■ R	2020.95	2023.83	2085.54
			Q	BTNEH-5718-MTBB	■ Q ■ R	2037.39	2040.27	2101.98
24"(610mm)	15"(381mm)	15"(381mm)	7,8,9	BTNEH-5724-MTBB	■ ■ ■ R	2189.19	2192.07	2253.78
			W	BTNEH-5724-MTBB	■ W ■ R	2234.31	2237.19	2298.90
			Q	BTNEH-5724-MTBB	■ Q ■ R	2250.75	2253.63	2315.34
30"(762mm)	15"(381mm)	15"(381mm)	7,8,9	BTNEH-5730-MTBB	■ ■ ■ R	2402.55	2405.43	2467.14
			W	BTNEH-5730-MTBB	■ W ■ R	2447.67	2450.55	2512.26
			Q	BTNEH-5730-MTBB	■ Q ■ R	2464.11	2466.99	2528.70
<b>File/File – Front Bookcase</b>								
57"(1448mm)	18"(457mm)	15"(381mm)	7,8,9	BTNEJ-5718-MTBB	■ ■ ■ R	\$ 1974.47	\$ 1977.35	\$2039.06
			W	BTNEJ-5718-MTBB	■ W ■ R	2004.55	2007.43	2069.14
			Q	BTNEJ-5718-MTBB	■ Q ■ R	2015.51	2018.39	2080.10
24"(610mm)	15"(381mm)	15"(381mm)	7,8,9	BTNEJ-5724-MTBB	■ ■ ■ R	2187.83	2190.71	2252.42
			W	BTNEJ-5724-MTBB	■ W ■ R	2217.91	2220.79	2282.50
			Q	BTNEJ-5724-MTBB	■ Q ■ R	2228.87	2231.75	2293.46
30"(762mm)	15"(381mm)	15"(381mm)	7,8,9	BTNEJ-5730-MTBB	■ ■ ■ R	2401.19	2404.07	2465.78
			W	BTNEJ-5730-MTBB	■ W ■ R	2431.27	2434.15	2495.86
			Q	BTNEJ-5730-MTBB	■ Q ■ R	2442.23	2445.11	2506.82
<b>Case – Markerboard RH Side/TFL LH Side Grade E</b>								
<b>Box/Box/File – Front Bookcase</b>								
57"(1448mm)	18"(457mm)	15"(381mm)	7,8,9	BTNEH-5718-MTRB	■ ■ ■ R	\$ 3428.17	\$ 3431.05	\$ 3492.76
			W	BTNEH-5718-MTRB	■ W ■ R	3473.29	3476.17	3537.88
			Q	BTNEH-5718-MTRB	■ Q ■ R	3489.73	3492.61	3554.32
24"(610mm)	15"(381mm)	15"(381mm)	7,8,9	BTNEH-5724-MTRB	■ ■ ■ R	5583.67	5586.55	5648.26
			W	BTNEH-5724-MTRB	■ W ■ R	5628.79	5631.67	5693.38
			Q	BTNEH-5724-MTRB	■ Q ■ R	5645.23	5648.11	5709.82
30"(762mm)	15"(381mm)	15"(381mm)	7,8,9	BTNEH-5730-MTRB	■ ■ ■ R	7739.17	7742.05	7803.76
			W	BTNEH-5730-MTRB	■ W ■ R	7784.29	7787.17	7848.88
			Q	BTNEH-5730-MTRB	■ Q ■ R	7800.73	7803.61	7865.32
<b>File/File – Front Bookcase</b>								
57"(1448mm)	18"(457mm)	15"(381mm)	7,8,9	BTNEJ-5718-MTRB	■ ■ ■ R	\$ 3426.81	\$3429.69	\$ 3491.40
			W	BTNEJ-5718-MTRB	■ W ■ R	3456.89	3459.77	3521.48
			Q	BTNEJ-5718-MTRB	■ Q ■ R	3467.85	3470.73	3532.44
24"(610mm)	15"(381mm)	15"(381mm)	7,8,9	BTNEJ-5724-MTRB	■ ■ ■ R	5582.31	5585.19	5646.90
			W	BTNEJ-5724-MTRB	■ W ■ R	5612.39	5615.27	5676.98
			Q	BTNEJ-5724-MTRB	■ Q ■ R	5623.35	5626.23	5687.94
30"(762mm)	15"(381mm)	15"(381mm)	7,8,9	BTNEJ-5730-MTRB	■ ■ ■ R	7737.81	7740.69	7802.40
			W	BTNEJ-5730-MTRB	■ W ■ R	7767.89	7770.77	7832.48
			Q	BTNEJ-5730-MTRB	■ Q ■ R	7778.85	7781.73	7843.44

# Freestanding Storage

## Personal Storage Towers — 15"W

Height	Depth	Width	Pull	Number	①②③	Front — TFL		
						A	B	E
<b>Case - TFL RH Side Grade E/Markerboard LH Side</b>								
<b>Box/Box/File - Front Bookcase</b>								
57"(1448mm)	18"(457mm)	15"(381mm)	7,8,9	BTNEH-5718-MTLB	■ ■ ■ R	\$ 3428.17	\$ 3431.05	\$ 3492.76
			W	BTNEH-5718-MTLB	■ W ■ R	3473.29	3476.17	3537.88
			Q	BTNEH-5718-MTLB	■ Q ■ R	3489.73	3492.61	3554.32
24"(610mm)	15"(381mm)	15"(381mm)	7,8,9	BTNEH-5724-MTLB	■ ■ ■ R	5583.67	5586.55	5648.26
			W	BTNEH-5724-MTLB	■ W ■ R	5628.79	5631.67	5693.38
			Q	BTNEH-5724-MTLB	■ Q ■ R	5645.23	5648.11	5709.82
30"(762mm)	15"(381mm)	15"(381mm)	7,8,9	BTNEH-5730-MTLB	■ ■ ■ R	7739.17	7742.05	7803.76
			W	BTNEH-5730-MTLB	■ W ■ R	7784.29	7787.17	7848.88
			Q	BTNEH-5730-MTLB	■ Q ■ R	7800.73	7803.61	7865.32
<b>File/File - Front Bookcase</b>								
57"(1448mm)	18"(457mm)	15"(381mm)	7,8,9	BTNEJ-5718-MTLB	■ ■ ■ R	\$ 3426.81	\$3429.69	\$ 3491.40
			W	BTNEJ-5718-MTLB	■ W ■ R	3456.89	3459.77	3521.48
			Q	BTNEJ-5718-MTLB	■ Q ■ R	3467.85	3470.73	3532.44
24"(610mm)	15"(381mm)	15"(381mm)	7,8,9	BTNEJ-5724-MTLB	■ ■ ■ R	5582.31	5585.19	5646.90
			W	BTNEJ-5724-MTLB	■ W ■ R	5612.39	5615.27	5676.98
			Q	BTNEJ-5724-MTLB	■ Q ■ R	5623.35	5626.23	5687.94
30"(762mm)	15"(381mm)	15"(381mm)	7,8,9	BTNEJ-5730-MTLB	■ ■ ■ R	7737.81	7740.69	7802.40
			W	BTNEJ-5730-MTLB	■ W ■ R	7767.89	7770.77	7832.48
			Q	BTNEJ-5730-MTLB	■ Q ■ R	7778.85	7781.73	7843.44
<b>Case - Markerboard RH and LH Side/TFL Back Grade E</b>								
<b>Box/Box/File - Front Bookcase</b>								
57"(1448mm)	18"(457mm)	15"(381mm)	7,8,9	BTNEH-5718-MTBB	■ ■ ■ R	\$ 3537.51	\$3540.39	\$ 3602.10
			W	BTNEH-5718-MTBB	■ W ■ R	3582.63	3585.51	3647.22
			Q	BTNEH-5718-MTBB	■ Q ■ R	3599.07	3601.95	3663.66
24"(610mm)	15"(381mm)	15"(381mm)	7,8,9	BTNEH-5724-MTBB	■ ■ ■ R	5693.01	5695.89	5757.60
			W	BTNEH-5724-MTBB	■ W ■ R	5738.13	5741.01	5802.72
			Q	BTNEH-5724-MTBB	■ Q ■ R	5754.57	5757.45	5819.16
30"(762mm)	15"(381mm)	15"(381mm)	7,8,9	BTNEH-5730-MTBB	■ ■ ■ R	7848.51	7851.39	7913.10
			W	BTNEH-5730-MTBB	■ W ■ R	7893.63	7896.51	7958.22
			Q	BTNEH-5730-MTBB	■ Q ■ R	7910.07	7912.95	7974.66
<b>File/File - Front Bookcase</b>								
57"(1448mm)	18"(457mm)	15"(381mm)	7,8,9	BTNEJ-5718-MTBB	■ ■ ■ R	\$ 3536.15	\$3539.03	\$ 3600.74
			W	BTNEJ-5718-MTBB	■ W ■ R	3566.23	3569.11	3630.82
			Q	BTNEJ-5718-MTBB	■ Q ■ R	3577.19	3580.07	3641.78
24"(610mm)	15"(381mm)	15"(381mm)	7,8,9	BTNEJ-5724-MTBB	■ ■ ■ R	5691.65	5694.53	5756.24
			W	BTNEJ-5724-MTBB	■ W ■ R	5721.73	5724.61	5786.32
			Q	BTNEJ-5724-MTBB	■ Q ■ R	5732.69	5735.57	5797.28
30"(762mm)	15"(381mm)	15"(381mm)	7,8,9	BTNEJ-5730-MTBB	■ ■ ■ R	7847.15	7850.03	7911.74
			W	BTNEJ-5730-MTBB	■ W ■ R	7877.23	7880.11	7941.82
			Q	BTNEJ-5730-MTBB	■ Q ■ R	7888.19	7891.07	7952.78

# Freestanding Storage

## Personal Storage Towers — 15"W

Height	Depth	Width	Pull	Number	①②③	Front — TFL		
						A	B	E
<b>Case - TFL Grade A</b>								
<b>Box/Box/File - RH Bookcase</b>								
57"(1448mm)	18"(457mm)	15"(381mm)	7,8,9	BTNCH-5718-TTNB	■ ■ ■ R	\$ 1820.81	\$ 1823.69	\$ 1885.40
			W	BTNCH-5718-TTNB	W ■ R	1865.93	1868.81	1930.52
			Q	BTNCH-5718-TTNB	Q ■ R	1882.37	1885.25	1946.96
24"(610mm)	15"(381mm)	15"(381mm)	7,8,9	BTNCH-5724-TTNB	■ ■ ■ R	1943.81	1946.69	2008.40
			W	BTNCH-5724-TTNB	W ■ R	1988.93	1991.81	2053.52
			Q	BTNCH-5724-TTNB	Q ■ R	2005.37	2008.25	2069.96
30"(762mm)	15"(381mm)	15"(381mm)	7,8,9	BTNCH-5730-TTNB	■ ■ ■ R	2066.81	2069.69	2131.40
			W	BTNCH-5730-TTNB	W ■ R	2111.93	2114.81	2176.52
			Q	BTNCH-5730-TTNB	Q ■ R	2128.37	2131.25	2192.96
<b>File/File - RH Bookcase</b>								
57"(1448mm)	18"(457mm)	15"(381mm)	7,8,9	BTNCJ-5718-TTNB	■ ■ ■ R	\$ 1819.45	\$ 1822.33	\$ 1884.04
			W	BTNCJ-5718-TTNB	W ■ R	1849.53	1852.41	1914.12
			Q	BTNCJ-5718-TTNB	Q ■ R	1860.49	1863.37	1925.08
24"(610mm)	15"(381mm)	15"(381mm)	7,8,9	BTNCJ-5724-TTNB	■ ■ ■ R	1942.45	1945.33	2007.04
			W	BTNCJ-5724-TTNB	W ■ R	1972.53	1975.41	2037.12
			Q	BTNCJ-5724-TTNB	Q ■ R	1983.49	1986.37	2048.08
30"(762mm)	15"(381mm)	15"(381mm)	7,8,9	BTNCJ-5730-TTNB	■ ■ ■ R	2065.45	2068.33	2130.04
			W	BTNCJ-5730-TTNB	W ■ R	2095.53	2098.41	2160.12
			Q	BTNCJ-5730-TTNB	Q ■ R	2106.49	2109.37	2171.08
<b>Box/Box/File - LH Bookcase</b>								
57"(1448mm)	18"(457mm)	15"(381mm)	7,8,9	BTNDH-5718-TTNB	■ ■ ■ R	\$ 1820.81	\$ 1823.69	\$ 1885.40
			W	BTNDH-5718-TTNB	W ■ R	1865.93	1868.81	1930.52
			Q	BTNDH-5718-TTNB	Q ■ R	1882.37	1885.25	1946.96
24"(610mm)	15"(381mm)	15"(381mm)	7,8,9	BTNDH-5724-TTNB	■ ■ ■ R	1943.81	1946.69	2008.40
			W	BTNDH-5724-TTNB	W ■ R	1988.93	1991.81	2053.52
			Q	BTNDH-5724-TTNB	Q ■ R	2005.37	2008.25	2069.96
30"(762mm)	15"(381mm)	15"(381mm)	7,8,9	BTNDH-5730-TTNB	■ ■ ■ R	2066.81	2069.69	2131.40
			W	BTNDH-5730-TTNB	W ■ R	2111.93	2114.81	2176.52
			Q	BTNDH-5730-TTNB	Q ■ R	2128.37	2131.25	2192.96
<b>File/File - LH Bookcase</b>								
57"(1448mm)	18"(457mm)	15"(381mm)	7,8,9	BTNDJ-5718-TTNB	■ ■ ■ R	\$ 1819.45	\$ 1822.33	\$ 1884.04
			W	BTNDJ-5718-TTNB	W ■ R	1849.53	1852.41	1914.12
			Q	BTNDJ-5718-TTNB	Q ■ R	1860.49	1863.37	1925.08
24"(610mm)	15"(381mm)	15"(381mm)	7,8,9	BTNDJ-5724-TTNB	■ ■ ■ R	1942.45	1945.33	2007.04
			W	BTNDJ-5724-TTNB	W ■ R	1972.53	1975.41	2037.12
			Q	BTNDJ-5724-TTNB	Q ■ R	1983.49	1986.37	2048.08
30"(762mm)	15"(381mm)	15"(381mm)	7,8,9	BTNDJ-5730-TTNB	■ ■ ■ R	2065.45	2068.33	2130.04
			W	BTNDJ-5730-TTNB	W ■ R	2095.53	2098.41	2160.12
			Q	BTNDJ-5730-TTNB	Q ■ R	2106.49	2109.37	2171.08

# Freestanding Storage

## Personal Storage Towers — 15"W

Height	Depth	Width	Pull	Number	①②③	Front — TFL		
						A	B	E
<b>Case - TFL Grade B</b>								
<b>Box/Box/File - RH Bookcase</b>								
57"(1448mm)	18"(457mm)	15"(381mm)	7,8,9	BTNCH-5718-TTNB	■ ■ ■ R	\$ 1893.82	\$ 1896.70	\$ 1958.41
			W	BTNCH-5718-TTNB	■ W ■ R	1938.94	1941.82	2003.53
			Q	BTNCH-5718-TTNB	■ Q ■ R	1955.38	1958.26	2019.97
24"(610mm)	15"(381mm)	15"(381mm)	7,8,9	BTNCH-5724-TTNB	■ ■ ■ R	2107.18	2110.06	2171.77
			W	BTNCH-5724-TTNB	■ W ■ R	2152.30	2155.18	2216.89
			Q	BTNCH-5724-TTNB	■ Q ■ R	2168.74	2171.62	2233.33
30"(762mm)	15"(381mm)	15"(381mm)	7,8,9	BTNCH-5730-TTNB	■ ■ ■ R	2320.54	2323.42	2385.13
			W	BTNCH-5730-TTNB	■ W ■ R	2365.66	2368.54	2430.25
			Q	BTNCH-5730-TTNB	■ Q ■ R	2382.10	2384.98	2446.69
<b>File/File - RH Bookcase</b>								
57"(1448mm)	18"(457mm)	15"(381mm)	7,8,9	BTNCJ-5718-TTNB	■ ■ ■ R	\$ 1892.46	\$ 1895.34	\$ 1957.05
			W	BTNCJ-5718-TTNB	■ W ■ R	1922.54	1925.42	1987.13
			Q	BTNCJ-5718-TTNB	■ Q ■ R	1933.50	1936.38	1998.09
24"(610mm)	15"(381mm)	15"(381mm)	7,8,9	BTNCJ-5724-TTNB	■ ■ ■ R	2105.82	2108.70	2170.41
			W	BTNCJ-5724-TTNB	■ W ■ R	2135.90	2138.78	2200.49
			Q	BTNCJ-5724-TTNB	■ Q ■ R	2146.86	2149.74	2211.45
30"(762mm)	15"(381mm)	15"(381mm)	7,8,9	BTNCJ-5730-TTNB	■ ■ ■ R	2319.18	2322.06	2383.77
			W	BTNCJ-5730-TTNB	■ W ■ R	2349.26	2352.14	2413.85
			Q	BTNCJ-5730-TTNB	■ Q ■ R	2360.22	2363.10	2424.81
<b>Box/Box/File - LH Bookcase</b>								
57"(1448mm)	18"(457mm)	15"(381mm)	7,8,9	BTNDH-5718-TTNB	■ ■ ■ R	\$ 1893.82	\$ 1896.70	\$ 1958.41
			W	BTNDH-5718-TTNB	■ W ■ R	1938.94	1941.82	2003.53
			Q	BTNDH-5718-TTNB	■ Q ■ R	1955.38	1958.26	2019.97
24"(610mm)	15"(381mm)	15"(381mm)	7,8,9	BTNDH-5724-TTNB	■ ■ ■ R	2107.18	2110.06	2171.77
			W	BTNDH-5724-TTNB	■ W ■ R	2152.30	2155.18	2216.89
			Q	BTNDH-5724-TTNB	■ Q ■ R	2168.74	2171.62	2233.33
30"(762mm)	15"(381mm)	15"(381mm)	7,8,9	BTNDH-5730-TTNB	■ ■ ■ R	2320.54	2323.42	2385.13
			W	BTNDH-5730-TTNB	■ W ■ R	2365.66	2368.54	2430.25
			Q	BTNDH-5730-TTNB	■ Q ■ R	2382.10	2384.98	2446.69
<b>File/File - LH Bookcase</b>								
57"(1448mm)	18"(457mm)	15"(381mm)	7,8,9	BTNDJ-5718-TTNB	■ ■ ■ R	\$ 1892.46	\$ 1895.34	\$ 1957.05
			W	BTNDJ-5718-TTNB	■ W ■ R	1922.54	1925.42	1987.13
			Q	BTNDJ-5718-TTNB	■ Q ■ R	1933.50	1936.38	1998.09
24"(610mm)	15"(381mm)	15"(381mm)	7,8,9	BTNDJ-5724-TTNB	■ ■ ■ R	2105.82	2108.70	2170.41
			W	BTNDJ-5724-TTNB	■ W ■ R	2135.90	2138.78	2200.49
			Q	BTNDJ-5724-TTNB	■ Q ■ R	2146.86	2149.74	2211.45
30"(762mm)	15"(381mm)	15"(381mm)	7,8,9	BTNDJ-5730-TTNB	■ ■ ■ R	2319.18	2322.06	2383.77
			W	BTNDJ-5730-TTNB	■ W ■ R	2349.26	2352.14	2413.85
			Q	BTNDJ-5730-TTNB	■ Q ■ R	2360.22	2363.10	2424.81

# Freestanding Storage

## Personal Storage Towers — 15"W

Height	Depth	Width	Pull	Number	①②③	Front — TFL		
						A	B	E
<b>Case - TFL Grade E</b>								
<b>Box/Box/File - RH Bookcase</b>								
57"(1448mm)	18"(457mm)	15"(381mm)	7,8,9	BTNCH-5718-TTNB	■ ■ ■ R	\$3455.50	\$3458.38	\$3520.09
			W	BTNCH-5718-TTNB	■ W ■ R	3500.62	3503.50	3565.21
			Q	BTNCH-5718-TTNB	■ Q ■ R	3517.06	3519.94	3581.65
24"(610mm)	15"(381mm)	15"(381mm)	7,8,9	BTNCH-5724-TTNB	■ ■ ■ R	5611.00	5613.88	5675.59
			W	BTNCH-5724-TTNB	■ W ■ R	5656.12	5659.00	5720.71
			Q	BTNCH-5724-TTNB	■ Q ■ R	5672.56	5675.44	5737.15
30"(762mm)	15"(381mm)	15"(381mm)	7,8,9	BTNCH-5730-TTNB	■ ■ ■ R	7766.50	7769.38	7831.09
			W	BTNCH-5730-TTNB	■ W ■ R	7811.62	7814.50	7876.21
			Q	BTNCH-5730-TTNB	■ Q ■ R	7828.06	7830.94	7892.65
<b>File/File - RH Bookcase</b>								
57"(1448mm)	18"(457mm)	15"(381mm)	7,8,9	BTNCJ-5718-TTNB	■ ■ ■ R	\$ 3454.14	\$ 3457.02	\$ 3518.73
			W	BTNCJ-5718-TTNB	■ W ■ R	3484.22	3487.10	3548.81
			Q	BTNCJ-5718-TTNB	■ Q ■ R	3495.18	3498.06	3559.77
24"(610mm)	15"(381mm)	15"(381mm)	7,8,9	BTNCJ-5724-TTNB	■ ■ ■ R	5609.64	5612.52	5674.23
			W	BTNCJ-5724-TTNB	■ W ■ R	5639.72	5642.60	5704.31
			Q	BTNCJ-5724-TTNB	■ Q ■ R	5650.68	5653.56	5715.27
30"(762mm)	15"(381mm)	15"(381mm)	7,8,9	BTNCJ-5730-TTNB	■ ■ ■ R	7765.14	7768.02	7829.73
			W	BTNCJ-5730-TTNB	■ W ■ R	7795.22	7798.10	7859.81
			Q	BTNCJ-5730-TTNB	■ Q ■ R	7806.18	7809.06	7870.77
<b>Box/Box/File - LH Bookcase</b>								
57"(1448mm)	18"(457mm)	15"(381mm)	7,8,9	BTNDH-5718-TTNB	■ ■ ■ R	\$3455.50	\$3458.38	\$3520.09
			W	BTNDH-5718-TTNB	■ W ■ R	3500.62	3503.50	3565.21
			Q	BTNDH-5718-TTNB	■ Q ■ R	3517.06	3519.94	3581.65
24"(610mm)	15"(381mm)	15"(381mm)	7,8,9	BTNDH-5724-TTNB	■ ■ ■ R	5611.00	5613.88	5675.59
			W	BTNDH-5724-TTNB	■ W ■ R	5656.12	5659.00	5720.71
			Q	BTNDH-5724-TTNB	■ Q ■ R	5672.56	5675.44	5737.15
30"(762mm)	15"(381mm)	15"(381mm)	7,8,9	BTNDH-5730-TTNB	■ ■ ■ R	7766.50	7769.38	7831.09
			W	BTNDH-5730-TTNB	■ W ■ R	7811.62	7814.50	7876.21
			Q	BTNDH-5730-TTNB	■ Q ■ R	7828.06	7830.94	7892.65
<b>File/File - LH Bookcase</b>								
57"(1448mm)	18"(457mm)	15"(381mm)	7,8,9	BTNDJ-5718-TTNB	■ ■ ■ R	\$ 3454.14	\$ 3457.02	\$ 3518.73
			W	BTNDJ-5718-TTNB	■ W ■ R	3484.22	3487.10	3548.81
			Q	BTNDJ-5718-TTNB	■ Q ■ R	3495.18	3498.06	3559.77
24"(610mm)	15"(381mm)	15"(381mm)	7,8,9	BTNDJ-5724-TTNB	■ ■ ■ R	5609.64	5612.52	5674.23
			W	BTNDJ-5724-TTNB	■ W ■ R	5639.72	5642.60	5704.31
			Q	BTNDJ-5724-TTNB	■ Q ■ R	5650.68	5653.56	5715.27
30"(762mm)	15"(381mm)	15"(381mm)	7,8,9	BTNDJ-5730-TTNB	■ ■ ■ R	7765.14	7768.02	7829.73
			W	BTNDJ-5730-TTNB	■ W ■ R	7795.22	7798.10	7859.81
			Q	BTNDJ-5730-TTNB	■ Q ■ R	7806.18	7809.06	7870.77



# Freestanding Storage

## Personal Storage Towers — 15"W

Height	Depth	Width	Pull	Number	①②③	Front — TFL		
						A	B	E
<b>Case - Markerboard RH Side/TFL LH Side Grade A</b>								
<b>Box/Box/File - RH Bookcase</b>								
57"(1448mm)	18"(457mm)	15"(381mm)	7,8,9	BTNCH-5718-MTRB	■ ■ ■ R	\$ 1930.18	\$ 1933.06	\$ 1994.77
			W	BTNCH-5718-MTRB	■ W ■ R	1975.30	1978.18	2039.89
			Q	BTNCH-5718-MTRB	■ Q ■ R	1991.74	1994.62	2056.33
24"(610mm)	15"(381mm)	15"(381mm)	7,8,9	BTNCH-5724-MTRB	■ ■ ■ R	2053.18	2056.06	2117.77
			W	BTNCH-5724-MTRB	■ W ■ R	2098.30	2101.18	2162.89
			Q	BTNCH-5724-MTRB	■ Q ■ R	2114.74	2117.62	2179.33
30"(762mm)	15"(381mm)	15"(381mm)	7,8,9	BTNCH-5730-MTRB	■ ■ ■ R	2176.18	2179.06	2240.77
			W	BTNCH-5730-MTRB	■ W ■ R	2221.30	2224.18	2285.89
			Q	BTNCH-5730-MTRB	■ Q ■ R	2237.74	2240.62	2302.33
<b>File/File - RH Bookcase</b>								
57"(1448mm)	18"(457mm)	15"(381mm)	7,8,9	BTNCJ-5718-MTRB	■ ■ ■ R	\$ 1928.82	\$ 1931.70	\$ 1993.41
			W	BTNCJ-5718-MTRB	■ W ■ R	1958.90	1961.78	2023.49
			Q	BTNCJ-5718-MTRB	■ Q ■ R	1969.86	1972.74	2034.45
24"(610mm)	15"(381mm)	15"(381mm)	7,8,9	BTNCJ-5724-MTRB	■ ■ ■ R	2051.82	2054.70	2116.41
			W	BTNCJ-5724-MTRB	■ W ■ R	2081.90	2084.78	2146.49
			Q	BTNCJ-5724-MTRB	■ Q ■ R	2092.86	2095.74	2157.45
30"(762mm)	15"(381mm)	15"(381mm)	7,8,9	BTNCJ-5730-MTRB	■ ■ ■ R	2174.82	2177.70	2239.41
			W	BTNCJ-5730-MTRB	■ W ■ R	2204.90	2207.78	2269.49
			Q	BTNCJ-5730-MTRB	■ Q ■ R	2215.86	2218.74	2280.45
<b>Case - TFL RH Side Grade A/Markerboard LH Side</b>								
<b>Box/Box/File - LH Bookcase</b>								
57"(1448mm)	18"(457mm)	15"(381mm)	7,8,9	BTNDH-5718-MTLB	■ ■ ■ R	\$ 1930.18	\$ 1933.06	\$ 1994.77
			W	BTNDH-5718-MTLB	■ W ■ R	1975.30	1978.18	2039.89
			Q	BTNDH-5718-MTLB	■ Q ■ R	1991.74	1994.62	2056.33
24"(610mm)	15"(381mm)	15"(381mm)	7,8,9	BTNDH-5724-MTLB	■ ■ ■ R	2053.18	2056.06	2117.77
			W	BTNDH-5724-MTLB	■ W ■ R	2098.30	2101.18	2162.89
			Q	BTNDH-5724-MTLB	■ Q ■ R	2114.74	2117.62	2179.33
30"(762mm)	15"(381mm)	15"(381mm)	7,8,9	BTNDH-5730-MTLB	■ ■ ■ R	2176.18	2179.06	2240.77
			W	BTNDH-5730-MTLB	■ W ■ R	2221.30	2224.18	2285.89
			Q	BTNDH-5730-MTLB	■ Q ■ R	2237.74	2240.62	2302.33
<b>File/File - LH Bookcase</b>								
57"(1448mm)	18"(457mm)	15"(381mm)	7,8,9	BTNDJ-5718-MTLB	■ ■ ■ R	\$ 1928.82	\$ 1931.70	\$ 1993.41
			W	BTNDJ-5718-MTLB	■ W ■ R	1958.90	1961.78	2023.49
			Q	BTNDJ-5718-MTLB	■ Q ■ R	1969.86	1972.74	2034.45
24"(610mm)	15"(381mm)	15"(381mm)	7,8,9	BTNDJ-5724-MTLB	■ ■ ■ R	2051.82	2054.70	2116.41
			W	BTNDJ-5724-MTLB	■ W ■ R	2081.90	2084.78	2146.49
			Q	BTNDJ-5724-MTLB	■ Q ■ R	2092.86	2095.74	2157.45
30"(762mm)	15"(381mm)	15"(381mm)	7,8,9	BTNDJ-5730-MTLB	■ ■ ■ R	2174.82	2177.70	2239.41
			W	BTNDJ-5730-MTLB	■ W ■ R	2204.90	2207.78	2269.49
			Q	BTNDJ-5730-MTLB	■ Q ■ R	2215.86	2218.74	2280.45

# Freestanding Storage

## Personal Storage Towers — 15"W

Height	Depth	Width	Pull	Number	①②③	Front — TFL		
						A	B	E
<b>Case - Markerboard RH Side/TFL LH Side Grade B</b>								
<b>Box/Box/File - RH Bookcase</b>								
57"(1448mm)	18"(457mm)	15"(381mm)	7,8,9	BTNCH-5718-MTRB	■ ■ ■ R	\$ 2003.19	\$2006.07	\$ 2067.78
			W	BTNCH-5718-MTRB	■ W ■ R	2048.31	2051.19	2112.90
			Q	BTNCH-5718-MTRB	■ Q ■ R	2064.75	2067.63	2129.34
24"(610mm)	15"(381mm)	15"(381mm)	7,8,9	BTNCH-5724-MTRB	■ ■ ■ R	2216.55	2219.43	2281.14
			W	BTNCH-5724-MTRB	■ W ■ R	2261.67	2264.55	2326.26
			Q	BTNCH-5724-MTRB	■ Q ■ R	2278.11	2280.99	2342.70
30"(762mm)	15"(381mm)	15"(381mm)	7,8,9	BTNCH-5730-MTRB	■ ■ ■ R	2429.91	2432.79	2494.50
			W	BTNCH-5730-MTRB	■ W ■ R	2475.03	2477.91	2539.62
			Q	BTNCH-5730-MTRB	■ Q ■ R	2491.47	2494.35	2556.06
<b>File/File - RH Bookcase</b>								
57"(1448mm)	18"(457mm)	15"(381mm)	7,8,9	BTNCJ-5718-MTRB	■ ■ ■ R	\$ 2001.83	\$ 2004.71	\$ 2066.42
			W	BTNCJ-5718-MTRB	■ W ■ R	2031.91	2034.79	2096.50
			Q	BTNCJ-5718-MTRB	■ Q ■ R	2042.87	2045.75	2107.46
24"(610mm)	15"(381mm)	15"(381mm)	7,8,9	BTNCJ-5724-MTRB	■ ■ ■ R	2215.19	2218.07	2279.78
			W	BTNCJ-5724-MTRB	■ W ■ R	2245.27	2248.15	2309.86
			Q	BTNCJ-5724-MTRB	■ Q ■ R	2256.23	2259.11	2320.82
30"(762mm)	15"(381mm)	15"(381mm)	7,8,9	BTNCJ-5730-MTRB	■ ■ ■ R	2428.55	2431.43	2493.14
			W	BTNCJ-5730-MTRB	■ W ■ R	2458.63	2461.51	2523.22
			Q	BTNCJ-5730-MTRB	■ Q ■ R	2469.59	2472.47	2534.18
<b>Case - TFL RH Side Grade B/Markerboard LH Side</b>								
<b>Box/Box/File - LH Bookcase</b>								
57"(1448mm)	18"(457mm)	15"(381mm)	7,8,9	BTNDH-5718-MTLB	■ ■ ■ R	\$ 2003.19	\$2006.07	\$ 2067.78
			W	BTNDH-5718-MTLB	■ W ■ R	2048.31	2051.19	2112.90
			Q	BTNDH-5718-MTLB	■ Q ■ R	2064.75	2067.63	2129.34
24"(610mm)	15"(381mm)	15"(381mm)	7,8,9	BTNDH-5724-MTLB	■ ■ ■ R	2216.55	2219.43	2281.14
			W	BTNDH-5724-MTLB	■ W ■ R	2261.67	2264.55	2326.26
			Q	BTNDH-5724-MTLB	■ Q ■ R	2278.11	2280.99	2342.70
30"(762mm)	15"(381mm)	15"(381mm)	7,8,9	BTNDH-5730-MTLB	■ ■ ■ R	2429.91	2432.79	2494.50
			W	BTNDH-5730-MTLB	■ W ■ R	2475.03	2477.91	2539.62
			Q	BTNDH-5730-MTLB	■ Q ■ R	2491.47	2494.35	2556.06
<b>File/File - LH Bookcase</b>								
57"(1448mm)	18"(457mm)	15"(381mm)	7,8,9	BTNDJ-5718-MTLB	■ ■ ■ R	\$ 2001.83	\$ 2004.71	\$ 2066.42
			W	BTNDJ-5718-MTLB	■ W ■ R	2031.91	2034.79	2096.50
			Q	BTNDJ-5718-MTLB	■ Q ■ R	2042.87	2045.75	2107.46
24"(610mm)	15"(381mm)	15"(381mm)	7,8,9	BTNDJ-5724-MTLB	■ ■ ■ R	2215.19	2218.07	2279.78
			W	BTNDJ-5724-MTLB	■ W ■ R	2245.27	2248.15	2309.86
			Q	BTNDJ-5724-MTLB	■ Q ■ R	2256.23	2259.11	2320.82
30"(762mm)	15"(381mm)	15"(381mm)	7,8,9	BTNDJ-5730-MTLB	■ ■ ■ R	2428.55	2431.43	2493.14
			W	BTNDJ-5730-MTLB	■ W ■ R	2458.63	2461.51	2523.22
			Q	BTNDJ-5730-MTLB	■ Q ■ R	2469.59	2472.47	2534.18

# Freestanding Storage

## Personal Storage Towers — 15"W

Height	Depth	Width	Pull	Number	①②③	Front — TFL		
						A	B	E
<b>Case - Markerboard RH Side/TFL LH Side Grade E</b>								
<b>Box/Box/File - RH Bookcase</b>								
57"(1448mm)	18"(457mm)	15"(381mm)	7,8,9	BTNCH-5718-MTRB	■ ■ ■ R	\$ 3564.87	\$ 3567.75	\$ 3629.46
			W	BTNCH-5718-MTRB	■ W ■ R	3609.99	3612.87	3674.58
			Q	BTNCH-5718-MTRB	■ Q ■ R	3626.43	3629.31	3691.02
24"(610mm)	15"(381mm)	15"(381mm)	7,8,9	BTNCH-5724-MTRB	■ ■ ■ R	5720.37	5723.25	5784.96
			W	BTNCH-5724-MTRB	■ W ■ R	5765.49	5768.37	5830.08
			Q	BTNCH-5724-MTRB	■ Q ■ R	5781.93	5784.81	5846.52
30"(762mm)	15"(381mm)	15"(381mm)	7,8,9	BTNCH-5730-MTRB	■ ■ ■ R	7875.87	7878.75	7940.46
			W	BTNCH-5730-MTRB	■ W ■ R	7920.99	7923.87	7985.58
			Q	BTNCH-5730-MTRB	■ Q ■ R	7937.43	7940.31	8002.02
<b>File/File - RH Bookcase</b>								
57"(1448mm)	18"(457mm)	15"(381mm)	7,8,9	BTNCJ-5718-MTRB	■ ■ ■ R	\$ 3563.51	\$ 3566.39	\$ 3628.10
			W	BTNCJ-5718-MTRB	■ W ■ R	3593.59	3596.47	3658.18
			Q	BTNCJ-5718-MTRB	■ Q ■ R	3604.55	3607.43	3669.14
24"(610mm)	15"(381mm)	15"(381mm)	7,8,9	BTNCJ-5724-MTRB	■ ■ ■ R	5719.01	5721.89	5783.60
			W	BTNCJ-5724-MTRB	■ W ■ R	5749.09	5751.97	5813.68
			Q	BTNCJ-5724-MTRB	■ Q ■ R	5760.05	5762.93	5824.64
30"(762mm)	15"(381mm)	15"(381mm)	7,8,9	BTNCJ-5730-MTRB	■ ■ ■ R	7874.51	7877.39	7939.10
			W	BTNCJ-5730-MTRB	■ W ■ R	7904.59	7907.47	7969.18
			Q	BTNCJ-5730-MTRB	■ Q ■ R	7915.55	7918.43	7980.14
<b>Case - TFL RH Side Grade E/Markerboard LH Side</b>								
<b>Box/Box/File - LH Bookcase</b>								
57"(1448mm)	18"(457mm)	15"(381mm)	7,8,9	BTNDH-5718-MTLB	■ ■ ■ R	\$ 3564.87	\$ 3567.75	\$ 3629.46
			W	BTNDH-5718-MTLB	■ W ■ R	3609.99	3612.87	3674.58
			Q	BTNDH-5718-MTLB	■ Q ■ R	3626.43	3629.31	3691.02
24"(610mm)	15"(381mm)	15"(381mm)	7,8,9	BTNDH-5724-MTLB	■ ■ ■ R	5720.37	5723.25	5784.96
			W	BTNDH-5724-MTLB	■ W ■ R	5765.49	5768.37	5830.08
			Q	BTNDH-5724-MTLB	■ Q ■ R	5781.93	5784.81	5846.52
30"(762mm)	15"(381mm)	15"(381mm)	7,8,9	BTNDH-5730-MTLB	■ ■ ■ R	7875.87	7878.75	7940.46
			W	BTNDH-5730-MTLB	■ W ■ R	7920.99	7923.87	7985.58
			Q	BTNDH-5730-MTLB	■ Q ■ R	7937.43	7940.31	8002.02
<b>File/File - LH Bookcase</b>								
57"(1448mm)	18"(457mm)	15"(381mm)	7,8,9	BTNDJ-5718-MTLB	■ ■ ■ R	\$ 3563.51	\$ 3566.39	\$ 3628.10
			W	BTNDJ-5718-MTLB	■ W ■ R	3593.59	3596.47	3658.18
			Q	BTNDJ-5718-MTLB	■ Q ■ R	3604.55	3607.43	3669.14
24"(610mm)	15"(381mm)	15"(381mm)	7,8,9	BTNDJ-5724-MTLB	■ ■ ■ R	5719.01	5721.89	5783.60
			W	BTNDJ-5724-MTLB	■ W ■ R	5749.09	5751.97	5813.68
			Q	BTNDJ-5724-MTLB	■ Q ■ R	5760.05	5762.93	5824.64
30"(762mm)	15"(381mm)	15"(381mm)	7,8,9	BTNDJ-5730-MTLB	■ ■ ■ R	7874.51	7877.39	7939.10
			W	BTNDJ-5730-MTLB	■ W ■ R	7904.59	7907.47	7969.18
			Q	BTNDJ-5730-MTLB	■ Q ■ R	7915.55	7918.43	7980.14

# Freestanding Storage

## Personal Storage Towers — 15"W

### Bookcase Upper Storage – 65”H

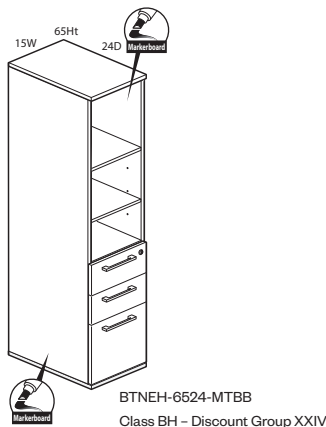
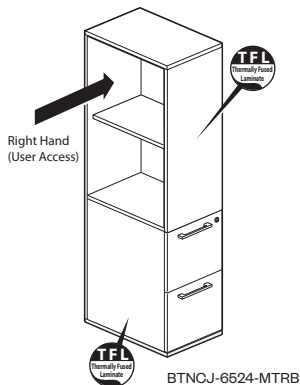
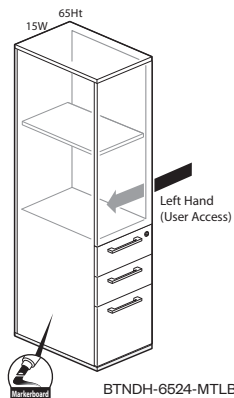
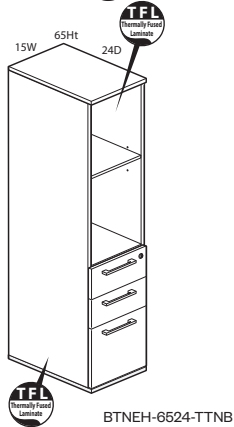

### Features

- Includes thermally fused laminate (TFL) or markerboard case and TFL drawer fronts with box/file or file/file lower storage pedestal and bookcase upper storage, finished top and glides.
- Available with proud or inset back.
- Height adjustable shelf inserts into designated mounting locations. See Product Details.
- Drawers are black miterfold.
- Drawers have full extension steel ball-bearing slides.
- Optional door pull options include Crescent, Linear, Classic, Blade, and Wing.
- –Crescent, Linear and Classic pulls are brushed nickel finish.
- –Blade and Wing pull available as specifiable trim color.
- Available locking or non-locking. Single lock secures all drawers.
- Lock plug available in black or chrome.
- For lock options, refer to Lock Program section of the Accessories Price List.
- Glides provide 1”(25mm) adjustment range.

### Specification Tips

- For use as freestanding storage; does not require counterweight or ganging kit.
- Proud back option is recommended when the back of the storage is exposed or visible; proud back will not increase storage depth.
- Inset back option is recommended for an application where the storage back is not visible.
- TFL Accessory Shelf available for additional shelving.
- Not for use with:
  - Stack-On Storage
  - Personal Drawer
  - Accessory Shelf
  - Legs
- Box drawer for use with separately specified Belong accessories, if applicable:
  - Drawer Tray
  - Drawer Liner
  - Drawer Dividers
  - Organizational Rings
- 18”(457mm)D File drawer accommodates side-to-side and front-to-back letter filing.
- 24”(610mm)D and 30”(762mm)D File drawer allows front-to-back letter filing as well as side-to-side legal filing and side-to-side letter filing with included hanging bar.
- **The following products are recommended to maintain the markerboard appearance:**
  - Dry erase marker kit (includes holder, six markers and eraser), order part# 7062-8001.
  - Markerboard cleaner and conditioner, order part# 7031-7001.
  - Markerboard spray cleaner, order part# 7031-7002.

### To Order, Specify:

- 1) Product number, including:
  - 1 Back Option:**
    - R** Inset Back
    - P** Proud Back
  - 2 Pull Option:** (see side bar)
  - 3 Lock Option:**
    - N** No Lock
    - Y** Lock (add **\$43.46** list)
- 2) TFL color for case.
- 3) Case edge color.
- 4) Front TFL color.
- 5) Front edge color.
- 6) Pull color (Blade and Wing).
- 7) Trim color for lock plug (if applicable).

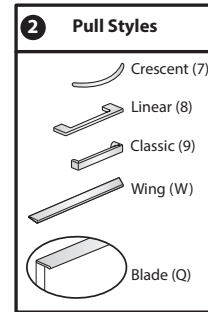

# Freestanding Storage

## Personal Storage Towers — 15"W

Height	Depth	Width	Pull	Number	①②③	Front — TFL		
						A	B	E
<b>Case - TFL Grade A</b>								
<b>Box/Box/File - Front Bookcase</b>								
65"(1651mm)	18"(457mm)	15"(381mm)	7,8,9	BTNEH-6518-TTNB	■ ■ ■ R	\$ 1749.71	\$ 1752.59	\$ 1814.30
			W	BTNEH-6518-TTNB	■ W ■ R	1794.83	1797.71	1859.42
			Q	BTNEH-6518-TTNB	■ Q ■ R	1811.27	1814.15	1875.86
24"(610mm)	15"(381mm)	15"(381mm)	7,8,9	BTNEH-6524-TTNB	■ ■ ■ R	1872.71	1875.59	1937.30
			W	BTNEH-6524-TTNB	■ W ■ R	1917.83	1920.71	1982.42
			Q	BTNEH-6524-TTNB	■ Q ■ R	1934.27	1937.15	1998.86
30"(762mm)	15"(381mm)	15"(381mm)	7,8,9	BTNEH-6530-TTNB	■ ■ ■ R	1995.71	1998.59	2060.30
			W	BTNEH-6530-TTNB	■ W ■ R	2040.83	2043.71	2105.42
			Q	BTNEH-6530-TTNB	■ Q ■ R	2057.27	2060.15	2121.86
<b>File/File - Front Bookcase</b>								
65"(1651mm)	18"(457mm)	15"(381mm)	7,8,9	BTNEJ-6518-TTNB	■ ■ ■ R	\$ 1748.35	\$ 1751.23	\$ 1812.94
			W	BTNEJ-6518-TTNB	■ W ■ R	1778.43	1781.31	1843.02
			Q	BTNEJ-6518-TTNB	■ Q ■ R	1789.39	1792.27	1853.98
24"(610mm)	15"(381mm)	15"(381mm)	7,8,9	BTNEJ-6524-TTNB	■ ■ ■ R	1871.35	1874.23	1935.94
			W	BTNEJ-6524-TTNB	■ W ■ R	1901.43	1904.31	1966.02
			Q	BTNEJ-6524-TTNB	■ Q ■ R	1912.39	1915.27	1976.98
30"(762mm)	15"(381mm)	15"(381mm)	7,8,9	BTNEJ-6530-TTNB	■ ■ ■ R	1994.35	1997.23	2058.94
			W	BTNEJ-6530-TTNB	■ W ■ R	2024.43	2027.31	2089.02
			Q	BTNEJ-6530-TTNB	■ Q ■ R	2035.39	2038.27	2099.98
<b>Case - TFL Grade B</b>								
<b>Box/Box/File - Front Bookcase</b>								
65"(1651mm)	18"(457mm)	15"(381mm)	7,8,9	BTNEH-6518-TTNB	■ ■ ■ R	\$ 1826.08	\$ 1828.96	\$ 1890.67
			W	BTNEH-6518-TTNB	■ W ■ R	1871.20	1874.08	1935.79
			Q	BTNEH-6518-TTNB	■ Q ■ R	1887.64	1890.52	1952.23
24"(610mm)	15"(381mm)	15"(381mm)	7,8,9	BTNEH-6524-TTNB	■ ■ ■ R	2039.44	2042.32	2104.03
			W	BTNEH-6524-TTNB	■ W ■ R	2084.56	2087.44	2149.15
			Q	BTNEH-6524-TTNB	■ Q ■ R	2101.00	2103.88	2165.59
30"(762mm)	15"(381mm)	15"(381mm)	7,8,9	BTNEH-6530-TTNB	■ ■ ■ R	2252.80	2255.68	2317.39
			W	BTNEH-6530-TTNB	■ W ■ R	2297.92	2300.80	2362.51
			Q	BTNEH-6530-TTNB	■ Q ■ R	2314.36	2317.24	2378.95
<b>File/File - Front Bookcase</b>								
65"(1651mm)	18"(457mm)	15"(381mm)	7,8,9	BTNEJ-6518-TTNB	■ ■ ■ R	\$ 1824.72	\$ 1827.60	\$ 1889.31
			W	BTNEJ-6518-TTNB	■ W ■ R	1854.80	1857.68	1919.39
			Q	BTNEJ-6518-TTNB	■ Q ■ R	1865.76	1868.64	1930.35
24"(610mm)	15"(381mm)	15"(381mm)	7,8,9	BTNEJ-6524-TTNB	■ ■ ■ R	2038.08	2040.96	2102.67
			W	BTNEJ-6524-TTNB	■ W ■ R	2068.16	2071.04	2132.75
			Q	BTNEJ-6524-TTNB	■ Q ■ R	2079.12	2082.00	2143.71
30"(762mm)	15"(381mm)	15"(381mm)	7,8,9	BTNEJ-6530-TTNB	■ ■ ■ R	2251.44	2254.32	2316.03
			W	BTNEJ-6530-TTNB	■ W ■ R	2281.52	2284.40	2346.11
			Q	BTNEJ-6530-TTNB	■ Q ■ R	2292.48	2295.36	2357.07

# Freestanding Storage

## Personal Storage Towers — 15"W

Height	Depth	Width	Pull	Number	①②③	Front — TFL		
						A	B	E
<b>Case - TFL Grade E</b>								
<b>Box/Box/File - Front Bookcase</b>								
65"(1651mm)	18"(457mm)	15"(381mm)	7,8,9	BTNEH-6518-TTNB	■ ■ ■ R	\$3457.60	\$3460.48	\$3522.19
			W	BTNEH-6518-TTNB	■ W ■ R	3502.72	3505.60	3567.31
			Q	BTNEH-6518-TTNB	■ Q ■ R	3519.16	3522.04	3583.75
24"(610mm)	15"(381mm)	15"(381mm)	7,8,9	BTNEH-6524-TTNB	■ ■ ■ R	5613.10	5615.98	5677.69
			W	BTNEH-6524-TTNB	■ W ■ R	5658.22	5661.10	5722.81
			Q	BTNEH-6524-TTNB	■ Q ■ R	5674.66	5677.54	5739.25
30"(762mm)	15"(381mm)	15"(381mm)	7,8,9	BTNEH-6530-TTNB	■ ■ ■ R	7768.60	7771.48	7833.19
			W	BTNEH-6530-TTNB	■ W ■ R	7813.72	7816.60	7878.31
			Q	BTNEH-6530-TTNB	■ Q ■ R	7830.16	7833.04	7894.75
<b>File/File - Front Bookcase</b>								
65"(1651mm)	18"(457mm)	15"(381mm)	7,8,9	BTNEJ-6518-TTNB	■ ■ ■ R	\$3456.24	\$3459.12	\$3520.83
			W	BTNEJ-6518-TTNB	■ W ■ R	3486.32	3489.20	3550.91
			Q	BTNEJ-6518-TTNB	■ Q ■ R	3497.28	3500.16	3561.87
24"(610mm)	15"(381mm)	15"(381mm)	7,8,9	BTNEJ-6524-TTNB	■ ■ ■ R	5611.74	5614.62	5676.33
			W	BTNEJ-6524-TTNB	■ W ■ R	5641.82	5644.70	5706.41
			Q	BTNEJ-6524-TTNB	■ Q ■ R	5652.78	5655.66	5717.37
30"(762mm)	15"(381mm)	15"(381mm)	7,8,9	BTNEJ-6530-TTNB	■ ■ ■ R	7767.24	7770.12	7831.83
			W	BTNEJ-6530-TTNB	■ W ■ R	7797.32	7800.20	7861.91
			Q	BTNEJ-6530-TTNB	■ Q ■ R	7808.28	7811.16	7872.87
<b>Case - Markerboard RH Side/TFL LH Side Grade A</b>								
<b>Box/Box/File - Front Bookcase</b>								
65"(1651mm)	18"(457mm)	15"(381mm)	7,8,9	BTNEH-6518-MTRB	■ ■ ■ R	\$1859.08	\$1861.96	\$1923.67
			W	BTNEH-6518-MTRB	■ W ■ R	1904.20	1907.08	1968.79
			Q	BTNEH-6518-MTRB	■ Q ■ R	1920.64	1923.52	1985.23
24"(610mm)	15"(381mm)	15"(381mm)	7,8,9	BTNEH-6524-MTRB	■ ■ ■ R	1982.08	1984.96	2046.67
			W	BTNEH-6524-MTRB	■ W ■ R	2027.20	2030.08	2091.79
			Q	BTNEH-6524-MTRB	■ Q ■ R	2043.64	2046.52	2108.23
30"(762mm)	15"(381mm)	15"(381mm)	7,8,9	BTNEH-6530-MTRB	■ ■ ■ R	2105.08	2107.96	2169.67
			W	BTNEH-6530-MTRB	■ W ■ R	2150.20	2153.08	2214.79
			Q	BTNEH-6530-MTRB	■ Q ■ R	2166.64	2169.52	2231.23
<b>File/File - Front Bookcase</b>								
65"(1651mm)	18"(457mm)	15"(381mm)	7,8,9	BTNEJ-6518-MTRB	■ ■ ■ R	\$1857.72	\$1860.60	\$1922.31
			W	BTNEJ-6518-MTRB	■ W ■ R	1887.80	1890.68	1952.39
			Q	BTNEJ-6518-MTRB	■ Q ■ R	1898.76	1901.64	1963.35
24"(610mm)	15"(381mm)	15"(381mm)	7,8,9	BTNEJ-6524-MTRB	■ ■ ■ R	1980.72	1983.60	2045.31
			W	BTNEJ-6524-MTRB	■ W ■ R	2010.80	2013.68	2075.39
			Q	BTNEJ-6524-MTRB	■ Q ■ R	2021.76	2024.64	2086.35
30"(762mm)	15"(381mm)	15"(381mm)	7,8,9	BTNEJ-6530-MTRB	■ ■ ■ R	2103.72	2106.60	2168.31
			W	BTNEJ-6530-MTRB	■ W ■ R	2133.80	2136.68	2198.39
			Q	BTNEJ-6530-MTRB	■ Q ■ R	2144.76	2147.64	2209.35

# Freestanding Storage

## Personal Storage Towers — 15"W

Height	Depth	Width	Pull	Number	①②③	Front — TFL		
						A	B	E
<b>Case - TFL RH Side Grade A/Markerboard LH Side</b>								
<b>Box/Box/File - Front Bookcase</b>								
65"(1651mm)	18"(457mm)	15"(381mm)	7,8,9	BTNEH-6518-MTLB	■ ■ ■ R	\$ 1859.08	\$ 1861.96	\$ 1923.67
			W	BTNEH-6518-MTLB	■ W ■ R	1904.20	1907.08	1968.79
			Q	BTNEH-6518-MTLB	■ Q ■ R	1920.64	1923.52	1985.23
24"(610mm)	15"(381mm)	15"(381mm)	7,8,9	BTNEH-6524-MTLB	■ ■ ■ R	1982.08	1984.96	2046.67
			W	BTNEH-6524-MTLB	■ W ■ R	2027.20	2030.08	2091.79
			Q	BTNEH-6524-MTLB	■ Q ■ R	2043.64	2046.52	2108.23
30"(762mm)	15"(381mm)	15"(381mm)	7,8,9	BTNEH-6530-MTLB	■ ■ ■ R	2105.08	2107.96	2169.67
			W	BTNEH-6530-MTLB	■ W ■ R	2150.20	2153.08	2214.79
			Q	BTNEH-6530-MTLB	■ Q ■ R	2166.64	2169.52	2231.23
<b>File/File - Front Bookcase</b>								
65"(1651mm)	18"(457mm)	15"(381mm)	7,8,9	BTNEJ-6518-MTLB	■ ■ ■ R	\$ 1857.72	\$ 1860.60	\$ 1922.31
			W	BTNEJ-6518-MTLB	■ W ■ R	1887.80	1890.68	1952.39
			Q	BTNEJ-6518-MTLB	■ Q ■ R	1898.76	1901.64	1963.35
24"(610mm)	15"(381mm)	15"(381mm)	7,8,9	BTNEJ-6524-MTLB	■ ■ ■ R	1980.72	1983.60	2045.31
			W	BTNEJ-6524-MTLB	■ W ■ R	2010.80	2013.68	2075.39
			Q	BTNEJ-6524-MTLB	■ Q ■ R	2021.76	2024.64	2086.35
30"(762mm)	15"(381mm)	15"(381mm)	7,8,9	BTNEJ-6530-MTLB	■ ■ ■ R	2103.72	2106.60	2168.31
			W	BTNEJ-6530-MTLB	■ W ■ R	2133.80	2136.68	2198.39
			Q	BTNEJ-6530-MTLB	■ Q ■ R	2144.76	2147.64	2209.35
<b>Case - Markerboard RH and LH Side/TFL Back Grade A</b>								
<b>Box/Box/File - Front Bookcase</b>								
65"(1651mm)	18"(457mm)	15"(381mm)	7,8,9	BTNEH-6518-MTBB	■ ■ ■ R	\$ 1968.42	\$ 1971.30	\$ 2033.01
			W	BTNEH-6518-MTBB	■ W ■ R	2013.54	2016.42	2078.13
			Q	BTNEH-6518-MTBB	■ Q ■ R	2029.98	2032.86	2094.57
24"(610mm)	15"(381mm)	15"(381mm)	7,8,9	BTNEH-6524-MTBB	■ ■ ■ R	2091.42	2094.30	2156.01
			W	BTNEH-6524-MTBB	■ W ■ R	2136.54	2139.42	2201.13
			Q	BTNEH-6524-MTBB	■ Q ■ R	2152.98	2155.86	2217.57
30"(762mm)	15"(381mm)	15"(381mm)	7,8,9	BTNEH-6530-MTBB	■ ■ ■ R	2214.42	2217.30	2279.01
			W	BTNEH-6530-MTBB	■ W ■ R	2259.54	2262.42	2324.13
			Q	BTNEH-6530-MTBB	■ Q ■ R	2275.98	2278.86	2340.57
<b>File/File - Front Bookcase</b>								
65"(1651mm)	18"(457mm)	15"(381mm)	7,8,9	BTNEJ-6518-MTBB	■ ■ ■ R	\$ 1967.06	\$ 1969.94	\$ 2031.65
			W	BTNEJ-6518-MTBB	■ W ■ R	1997.14	2000.02	2061.73
			Q	BTNEJ-6518-MTBB	■ Q ■ R	2008.10	2010.98	2072.69
24"(610mm)	15"(381mm)	15"(381mm)	7,8,9	BTNEJ-6524-MTBB	■ ■ ■ R	2090.06	2092.94	2154.65
			W	BTNEJ-6524-MTBB	■ W ■ R	2120.14	2123.02	2184.73
			Q	BTNEJ-6524-MTBB	■ Q ■ R	2131.10	2133.98	2195.69
30"(762mm)	15"(381mm)	15"(381mm)	7,8,9	BTNEJ-6530-MTBB	■ ■ ■ R	2213.06	2215.94	2277.65
			W	BTNEJ-6530-MTBB	■ W ■ R	2243.14	2246.02	2307.73
			Q	BTNEJ-6530-MTBB	■ Q ■ R	2254.10	2256.98	2318.69

# Freestanding Storage

## Personal Storage Towers — 15"W

Height	Depth	Width	Pull	Number	①②③	Front — TFL		
						A	B	E
<b>Case - Markerboard RH Side/TFL LH Side Grade B</b>								
<b>Box/Box/File - Front Bookcase</b>								
65"(1651mm)	18"(457mm)	15"(381mm)	7,8,9	BTNEH-6518-MTRB	■ ■ ■ R	\$ 1935.45	\$ 1938.33	\$2000.04
			W	BTNEH-6518-MTRB	■ W ■ R	1980.57	1983.45	2045.16
			Q	BTNEH-6518-MTRB	■ Q ■ R	1997.01	1999.89	2061.60
24"(610mm)	15"(381mm)	15"(381mm)	7,8,9	BTNEH-6524-MTRB	■ ■ ■ R	2148.81	2151.69	2213.40
			W	BTNEH-6524-MTRB	■ W ■ R	2193.93	2196.81	2258.52
			Q	BTNEH-6524-MTRB	■ Q ■ R	2210.37	2213.25	2274.96
30"(762mm)	15"(381mm)	15"(381mm)	7,8,9	BTNEH-6530-MTRB	■ ■ ■ R	2362.17	2365.05	2426.76
			W	BTNEH-6530-MTRB	■ W ■ R	2407.29	2410.17	2471.88
			Q	BTNEH-6530-MTRB	■ Q ■ R	2423.73	2426.61	2488.32
<b>File/File - Front Bookcase</b>								
65"(1651mm)	18"(457mm)	15"(381mm)	7,8,9	BTNEJ-6518-MTRB	■ ■ ■ R	\$ 1934.09	\$ 1936.97	\$ 1998.68
			W	BTNEJ-6518-MTRB	■ W ■ R	1964.17	1967.05	2028.76
			Q	BTNEJ-6518-MTRB	■ Q ■ R	1975.13	1978.01	2039.72
24"(610mm)	15"(381mm)	15"(381mm)	7,8,9	BTNEJ-6524-MTRB	■ ■ ■ R	2147.45	2150.33	2212.04
			W	BTNEJ-6524-MTRB	■ W ■ R	2177.53	2180.41	2242.12
			Q	BTNEJ-6524-MTRB	■ Q ■ R	2188.49	2191.37	2253.08
30"(762mm)	15"(381mm)	15"(381mm)	7,8,9	BTNEJ-6530-MTRB	■ ■ ■ R	2360.81	2363.69	2425.40
			W	BTNEJ-6530-MTRB	■ W ■ R	2390.89	2393.77	2455.48
			Q	BTNEJ-6530-MTRB	■ Q ■ R	2401.85	2404.73	2466.44
<b>Case - TFL RH Side Grade B/Markerboard LH Side</b>								
<b>Box/Box/File - Front Bookcase</b>								
65"(1651mm)	18"(457mm)	15"(381mm)	7,8,9	BTNEH-6518-MTLB	■ ■ ■ R	\$ 1935.45	\$ 1938.33	\$2000.04
			W	BTNEH-6518-MTLB	■ W ■ R	1980.57	1983.45	2045.16
			Q	BTNEH-6518-MTLB	■ Q ■ R	1997.01	1999.89	2061.60
24"(610mm)	15"(381mm)	15"(381mm)	7,8,9	BTNEH-6524-MTLB	■ ■ ■ R	2148.81	2151.69	2213.40
			W	BTNEH-6524-MTLB	■ W ■ R	2193.93	2196.81	2258.52
			Q	BTNEH-6524-MTLB	■ Q ■ R	2210.37	2213.25	2274.96
30"(762mm)	15"(381mm)	15"(381mm)	7,8,9	BTNEH-6530-MTLB	■ ■ ■ R	2362.17	2365.05	2426.76
			W	BTNEH-6530-MTLB	■ W ■ R	2407.29	2410.17	2471.88
			Q	BTNEH-6530-MTLB	■ Q ■ R	2423.73	2426.61	2488.32
<b>File/File - Front Bookcase</b>								
65"(1651mm)	18"(457mm)	15"(381mm)	7,8,9	BTNEJ-6518-MTLB	■ ■ ■ R	\$ 1934.09	\$ 1936.97	\$ 1998.68
			W	BTNEJ-6518-MTLB	■ W ■ R	1964.17	1967.05	2028.76
			Q	BTNEJ-6518-MTLB	■ Q ■ R	1975.13	1978.01	2039.72
24"(610mm)	15"(381mm)	15"(381mm)	7,8,9	BTNEJ-6524-MTLB	■ ■ ■ R	2147.45	2150.33	2212.04
			W	BTNEJ-6524-MTLB	■ W ■ R	2177.53	2180.41	2242.12
			Q	BTNEJ-6524-MTLB	■ Q ■ R	2188.49	2191.37	2253.08
30"(762mm)	15"(381mm)	15"(381mm)	7,8,9	BTNEJ-6530-MTLB	■ ■ ■ R	2360.81	2363.69	2425.40
			W	BTNEJ-6530-MTLB	■ W ■ R	2390.89	2393.77	2455.48
			Q	BTNEJ-6530-MTLB	■ Q ■ R	2401.85	2404.73	2466.44



# Freestanding Storage

## Personal Storage Towers — 15"W

Height	Depth	Width	Pull	Number	①②③	Front — TFL		
						A	B	E
<b>Case - Markerboard RH and LH Side/TFL Back Grade B</b>								
<b>Box/Box/File - Front Bookcase</b>								
65"(1651mm)	18"(457mm)	15"(381mm)	7,8,9	BTNEH-6518-MTBB	■ ■ ■ R	\$2044.79	\$ 2047.67	\$ 2109.38
			W	BTNEH-6518-MTBB	■ W ■ R	2089.91	2092.79	2154.50
			Q	BTNEH-6518-MTBB	■ Q ■ R	2106.35	2109.23	2170.94
24"(610mm)	15"(381mm)	15"(381mm)	7,8,9	BTNEH-6524-MTBB	■ ■ ■ R	2258.15	2261.03	2322.74
			W	BTNEH-6524-MTBB	■ W ■ R	2303.27	2306.15	2367.86
			Q	BTNEH-6524-MTBB	■ Q ■ R	2319.71	2322.59	2384.30
30"(762mm)	15"(381mm)	15"(381mm)	7,8,9	BTNEH-6530-MTBB	■ ■ ■ R	2471.51	2474.39	2536.10
			W	BTNEH-6530-MTBB	■ W ■ R	2516.63	2519.51	2581.22
			Q	BTNEH-6530-MTBB	■ Q ■ R	2533.07	2535.95	2597.66
<b>File/File - Front Bookcase</b>								
65"(1651mm)	18"(457mm)	15"(381mm)	7,8,9	BTNEJ-6518-MTBB	■ ■ ■ R	\$2043.43	\$ 2046.31	\$ 2108.02
			W	BTNEJ-6518-MTBB	■ W ■ R	2073.51	2076.39	2138.10
			Q	BTNEJ-6518-MTBB	■ Q ■ R	2084.47	2087.35	2149.06
24"(610mm)	15"(381mm)	15"(381mm)	7,8,9	BTNEJ-6524-MTBB	■ ■ ■ R	2256.79	2259.67	2321.38
			W	BTNEJ-6524-MTBB	■ W ■ R	2286.87	2289.75	2351.46
			Q	BTNEJ-6524-MTBB	■ Q ■ R	2297.83	2300.71	2362.42
30"(762mm)	15"(381mm)	15"(381mm)	7,8,9	BTNEJ-6530-MTBB	■ ■ ■ R	2470.15	2473.03	2534.74
			W	BTNEJ-6530-MTBB	■ W ■ R	2500.23	2503.11	2564.82
			Q	BTNEJ-6530-MTBB	■ Q ■ R	2511.19	2514.07	2575.78
<b>Case - Markerboard RH Side/TFL LH Side Grade E</b>								
<b>Box/Box/File - Front Bookcase</b>								
65"(1651mm)	18"(457mm)	15"(381mm)	7,8,9	BTNEH-6518-MTRB	■ ■ ■ R	\$3566.97	\$3569.85	\$ 3631.56
			W	BTNEH-6518-MTRB	■ W ■ R	3612.09	3614.97	3676.68
			Q	BTNEH-6518-MTRB	■ Q ■ R	3628.53	3631.41	3693.12
24"(610mm)	15"(381mm)	15"(381mm)	7,8,9	BTNEH-6524-MTRB	■ ■ ■ R	5722.47	5725.35	5787.06
			W	BTNEH-6524-MTRB	■ W ■ R	5767.59	5770.47	5832.18
			Q	BTNEH-6524-MTRB	■ Q ■ R	5784.03	5786.91	5848.62
30"(762mm)	15"(381mm)	15"(381mm)	7,8,9	BTNEH-6530-MTRB	■ ■ ■ R	7877.97	7880.85	7942.56
			W	BTNEH-6530-MTRB	■ W ■ R	7923.09	7925.97	7987.68
			Q	BTNEH-6530-MTRB	■ Q ■ R	7939.53	7942.41	8004.12
<b>File/File - Front Bookcase</b>								
65"(1651mm)	18"(457mm)	15"(381mm)	7,8,9	BTNEJ-6518-MTRB	■ ■ ■ R	\$ 3565.61	\$3568.49	\$3630.20
			W	BTNEJ-6518-MTRB	■ W ■ R	3595.69	3598.57	3660.28
			Q	BTNEJ-6518-MTRB	■ Q ■ R	3606.65	3609.53	3671.24
24"(610mm)	15"(381mm)	15"(381mm)	7,8,9	BTNEJ-6524-MTRB	■ ■ ■ R	5721.11	5723.99	5785.70
			W	BTNEJ-6524-MTRB	■ W ■ R	5751.19	5754.07	5815.78
			Q	BTNEJ-6524-MTRB	■ Q ■ R	5762.15	5765.03	5826.74
30"(762mm)	15"(381mm)	15"(381mm)	7,8,9	BTNEJ-6530-MTRB	■ ■ ■ R	7876.61	7879.49	7941.20
			W	BTNEJ-6530-MTRB	■ W ■ R	7906.69	7909.57	7971.28
			Q	BTNEJ-6530-MTRB	■ Q ■ R	7917.65	7920.53	7982.24

# Freestanding Storage

## Personal Storage Towers — 15"W

Height	Depth	Width	Pull	Number	①②③	Front — TFL		
						A	B	E
<b>Case - TFL RH Side Grade E/Markerboard LH Side</b>								
<b>Box/Box/File - Front Bookcase</b>								
65"(1651mm)	18"(457mm)	15"(381mm)	7,8,9	BTNEH-6518-MTLB	■ ■ ■ R	\$ 3566.97	\$3569.85	\$ 3631.56
			W	BTNEH-6518-MTLB	■ W ■ R	3612.09	3614.97	3676.68
			Q	BTNEH-6518-MTLB	■ Q ■ R	3628.53	3631.41	3693.12
24"(610mm)	15"(381mm)	15"(381mm)	7,8,9	BTNEH-6524-MTLB	■ ■ ■ R	5722.47	5725.35	5787.06
			W	BTNEH-6524-MTLB	■ W ■ R	5767.59	5770.47	5832.18
			Q	BTNEH-6524-MTLB	■ Q ■ R	5784.03	5786.91	5848.62
30"(762mm)	15"(381mm)	15"(381mm)	7,8,9	BTNEH-6530-MTLB	■ ■ ■ R	7877.97	7880.85	7942.56
			W	BTNEH-6530-MTLB	■ W ■ R	7923.09	7925.97	7987.68
			Q	BTNEH-6530-MTLB	■ Q ■ R	7939.53	7942.41	8004.12
<b>File/File - Front Bookcase</b>								
65"(1651mm)	18"(457mm)	15"(381mm)	7,8,9	BTNEJ-6518-MTLB	■ ■ ■ R	\$ 3565.61	\$3568.49	\$3630.20
			W	BTNEJ-6518-MTLB	■ W ■ R	3595.69	3598.57	3660.28
			Q	BTNEJ-6518-MTLB	■ Q ■ R	3606.65	3609.53	3671.24
24"(610mm)	15"(381mm)	15"(381mm)	7,8,9	BTNEJ-6524-MTLB	■ ■ ■ R	5721.11	5723.99	5785.70
			W	BTNEJ-6524-MTLB	■ W ■ R	5751.19	5754.07	5815.78
			Q	BTNEJ-6524-MTLB	■ Q ■ R	5762.15	5765.03	5826.74
30"(762mm)	15"(381mm)	15"(381mm)	7,8,9	BTNEJ-6530-MTLB	■ ■ ■ R	7876.61	7879.49	7941.20
			W	BTNEJ-6530-MTLB	■ W ■ R	7906.69	7909.57	7971.28
			Q	BTNEJ-6530-MTLB	■ Q ■ R	7917.65	7920.53	7982.24
<b>Case - Markerboard RH and LH Side/TFL Back Grade E</b>								
<b>Box/Box/File - Front Bookcase</b>								
65"(1651mm)	18"(457mm)	15"(381mm)	7,8,9	BTNEH-6518-MTBB	■ ■ ■ R	\$ 3676.31	\$ 3679.19	\$3740.90
			W	BTNEH-6518-MTBB	■ W ■ R	3721.43	3724.31	3786.02
			Q	BTNEH-6518-MTBB	■ Q ■ R	3737.87	3740.75	3802.46
24"(610mm)	15"(381mm)	15"(381mm)	7,8,9	BTNEH-6524-MTBB	■ ■ ■ R	5831.81	5834.69	5896.40
			W	BTNEH-6524-MTBB	■ W ■ R	5876.93	5879.81	5941.52
			Q	BTNEH-6524-MTBB	■ Q ■ R	5893.37	5896.25	5957.96
30"(762mm)	15"(381mm)	15"(381mm)	7,8,9	BTNEH-6530-MTBB	■ ■ ■ R	7987.31	7990.19	8051.90
			W	BTNEH-6530-MTBB	■ W ■ R	8032.43	8035.31	8097.02
			Q	BTNEH-6530-MTBB	■ Q ■ R	8048.87	8051.75	8113.46
<b>File/File - Front Bookcase</b>								
65"(1651mm)	18"(457mm)	15"(381mm)	7,8,9	BTNEJ-6518-MTBB	■ ■ ■ R	\$ 3674.95	\$ 3677.83	\$ 3739.54
			W	BTNEJ-6518-MTBB	■ W ■ R	3705.03	3707.91	3769.62
			Q	BTNEJ-6518-MTBB	■ Q ■ R	3715.99	3718.87	3780.58
24"(610mm)	15"(381mm)	15"(381mm)	7,8,9	BTNEJ-6524-MTBB	■ ■ ■ R	5830.45	5833.33	5895.04
			W	BTNEJ-6524-MTBB	■ W ■ R	5860.53	5863.41	5925.12
			Q	BTNEJ-6524-MTBB	■ Q ■ R	5871.49	5874.37	5936.08
30"(762mm)	15"(381mm)	15"(381mm)	7,8,9	BTNEJ-6530-MTBB	■ ■ ■ R	7985.95	7988.83	8050.54
			W	BTNEJ-6530-MTBB	■ W ■ R	8016.03	8018.91	8080.62
			Q	BTNEJ-6530-MTBB	■ Q ■ R	8026.99	8029.87	8091.58

# Freestanding Storage

## Personal Storage Towers — 15"W

Height	Depth	Width	Pull	Number	①②③	Front — TFL		
						A	B	E
<b>Case - TFL Grade A</b>								
<b>Box/Box/File - RH Bookcase</b>								
65"(1651mm)	18"(457mm)	15"(381mm)	7,8,9	BTNCH-6518-TTNB	■ ■ ■ R	\$ 1886.41	\$ 1889.29	\$ 1951.00
			W	BTNCH-6518-TTNB	■ W ■ R	1931.53	1934.41	1996.12
			Q	BTNCH-6518-TTNB	■ Q ■ R	1947.97	1950.85	2012.56
24"(610mm)	15"(381mm)	15"(381mm)	7,8,9	BTNCH-6524-TTNB	■ ■ ■ R	2009.41	2012.29	2074.00
			W	BTNCH-6524-TTNB	■ W ■ R	2054.53	2057.41	2119.12
			Q	BTNCH-6524-TTNB	■ Q ■ R	2070.97	2073.85	2135.56
30"(762mm)	15"(381mm)	15"(381mm)	7,8,9	BTNCH-6530-TTNB	■ ■ ■ R	2132.41	2135.29	2197.00
			W	BTNCH-6530-TTNB	■ W ■ R	2177.53	2180.41	2242.12
			Q	BTNCH-6530-TTNB	■ Q ■ R	2193.97	2196.85	2258.56
<b>File/File - RH Bookcase</b>								
65"(1651mm)	18"(457mm)	15"(381mm)	7,8,9	BTNCJ-6518-TTNB	■ ■ ■ R	\$ 1885.05	\$ 1887.93	\$ 1949.64
			W	BTNCJ-6518-TTNB	■ W ■ R	1915.13	1918.01	1979.72
			Q	BTNCJ-6518-TTNB	■ Q ■ R	1926.09	1928.97	1990.68
24"(610mm)	15"(381mm)	15"(381mm)	7,8,9	BTNCJ-6524-TTNB	■ ■ ■ R	2008.05	2010.93	2072.64
			W	BTNCJ-6524-TTNB	■ W ■ R	2038.13	2041.01	2102.72
			Q	BTNCJ-6524-TTNB	■ Q ■ R	2049.09	2051.97	2113.68
30"(762mm)	15"(381mm)	15"(381mm)	7,8,9	BTNCJ-6530-TTNB	■ ■ ■ R	2131.05	2133.93	2195.64
			W	BTNCJ-6530-TTNB	■ W ■ R	2161.13	2164.01	2225.72
			Q	BTNCJ-6530-TTNB	■ Q ■ R	2172.09	2174.97	2236.68
<b>Box/Box/File - LH Bookcase</b>								
65"(1651mm)	18"(457mm)	15"(381mm)	7,8,9	BTNDH-6518-TTNB	■ ■ ■ R	\$ 1886.41	\$ 1889.29	\$ 1951.00
			W	BTNDH-6518-TTNB	■ W ■ R	1931.53	1934.41	1996.12
			Q	BTNDH-6518-TTNB	■ Q ■ R	1947.97	1950.85	2012.56
24"(610mm)	15"(381mm)	15"(381mm)	7,8,9	BTNDH-6524-TTNB	■ ■ ■ R	2009.41	2012.29	2074.00
			W	BTNDH-6524-TTNB	■ W ■ R	2054.53	2057.41	2119.12
			Q	BTNDH-6524-TTNB	■ Q ■ R	2070.97	2073.85	2135.56
30"(762mm)	15"(381mm)	15"(381mm)	7,8,9	BTNDH-6530-TTNB	■ ■ ■ R	2132.41	2135.29	2197.00
			W	BTNDH-6530-TTNB	■ W ■ R	2177.53	2180.41	2242.12
			Q	BTNDH-6530-TTNB	■ Q ■ R	2193.97	2196.85	2258.56
<b>File/File - LH Bookcase</b>								
65"(1651mm)	18"(457mm)	15"(381mm)	7,8,9	BTNDJ-6518-TTNB	■ ■ ■ R	\$ 1885.05	\$ 1887.93	\$ 1949.64
			W	BTNDJ-6518-TTNB	■ W ■ R	1915.13	1918.01	1979.72
			Q	BTNDJ-6518-TTNB	■ Q ■ R	1926.09	1928.97	1990.68
24"(610mm)	15"(381mm)	15"(381mm)	7,8,9	BTNDJ-6524-TTNB	■ ■ ■ R	2008.05	2010.93	2072.64
			W	BTNDJ-6524-TTNB	■ W ■ R	2038.13	2041.01	2102.72
			Q	BTNDJ-6524-TTNB	■ Q ■ R	2049.09	2051.97	2113.68
30"(762mm)	15"(381mm)	15"(381mm)	7,8,9	BTNDJ-6530-TTNB	■ ■ ■ R	2131.05	2133.93	2195.64
			W	BTNDJ-6530-TTNB	■ W ■ R	2161.13	2164.01	2225.72
			Q	BTNDJ-6530-TTNB	■ Q ■ R	2172.09	2174.97	2236.68

# Freestanding Storage

## Personal Storage Towers — 15"W

Height	Depth	Width	Pull	Number	①②③	Front — TFL		
						A	B	E
<b>Case - TFL Grade B</b>								
<b>Box/Box/File - RH Bookcase</b>								
65"(1651mm)	18"(457mm)	15"(381mm)	7,8,9	BTNCH-6518-TTNB	■ ■ ■ R	\$ 1962.78	\$ 1965.66	\$ 2027.37
			W	BTNCH-6518-TTNB	■ W ■ R	2007.90	2010.78	2072.49
			Q	BTNCH-6518-TTNB	■ Q ■ R	2024.34	2027.22	2088.93
24"(610mm)	15"(381mm)	15"(381mm)	7,8,9	BTNCH-6524-TTNB	■ ■ ■ R	2176.14	2179.02	2240.73
			W	BTNCH-6524-TTNB	■ W ■ R	2221.26	2224.14	2285.85
			Q	BTNCH-6524-TTNB	■ Q ■ R	2237.70	2240.58	2302.29
30"(762mm)	15"(381mm)	15"(381mm)	7,8,9	BTNCH-6530-TTNB	■ ■ ■ R	2389.50	2392.38	2454.09
			W	BTNCH-6530-TTNB	■ W ■ R	2434.62	2437.50	2499.21
			Q	BTNCH-6530-TTNB	■ Q ■ R	2451.06	2453.94	2515.65
<b>File/File - RH Bookcase</b>								
65"(1651mm)	18"(457mm)	15"(381mm)	7,8,9	BTNCJ-6518-TTNB	■ ■ ■ R	\$ 1961.42	\$ 1964.30	\$ 2026.01
			W	BTNCJ-6518-TTNB	■ W ■ R	1991.50	1994.38	2056.09
			Q	BTNCJ-6518-TTNB	■ Q ■ R	2002.46	2005.34	2067.05
24"(610mm)	15"(381mm)	15"(381mm)	7,8,9	BTNCJ-6524-TTNB	■ ■ ■ R	2174.78	2177.66	2239.37
			W	BTNCJ-6524-TTNB	■ W ■ R	2204.86	2207.74	2269.45
			Q	BTNCJ-6524-TTNB	■ Q ■ R	2215.82	2218.70	2280.41
30"(762mm)	15"(381mm)	15"(381mm)	7,8,9	BTNCJ-6530-TTNB	■ ■ ■ R	2388.14	2391.02	2452.73
			W	BTNCJ-6530-TTNB	■ W ■ R	2418.22	2421.10	2482.81
			Q	BTNCJ-6530-TTNB	■ Q ■ R	2429.18	2432.06	2493.77
<b>Box/Box/File - LH Bookcase</b>								
65"(1651mm)	18"(457mm)	15"(381mm)	7,8,9	BTNDH-6518-TTNB	■ ■ ■ R	\$ 1962.78	\$ 1965.66	\$ 2027.37
			W	BTNDH-6518-TTNB	■ W ■ R	2007.90	2010.78	2072.49
			Q	BTNDH-6518-TTNB	■ Q ■ R	2024.34	2027.22	2088.93
24"(610mm)	15"(381mm)	15"(381mm)	7,8,9	BTNDH-6524-TTNB	■ ■ ■ R	2176.14	2179.02	2240.73
			W	BTNDH-6524-TTNB	■ W ■ R	2221.26	2224.14	2285.85
			Q	BTNDH-6524-TTNB	■ Q ■ R	2237.70	2240.58	2302.29
30"(762mm)	15"(381mm)	15"(381mm)	7,8,9	BTNDH-6530-TTNB	■ ■ ■ R	2389.50	2392.38	2454.09
			W	BTNDH-6530-TTNB	■ W ■ R	2434.62	2437.50	2499.21
			Q	BTNDH-6530-TTNB	■ Q ■ R	2451.06	2453.94	2515.65
<b>File/File - LH Bookcase</b>								
65"(1651mm)	18"(457mm)	15"(381mm)	7,8,9	BTNDJ-6518-TTNB	■ ■ ■ R	\$ 1961.42	\$ 1964.30	\$ 2026.01
			W	BTNDJ-6518-TTNB	■ W ■ R	1991.50	1994.38	2056.09
			Q	BTNDJ-6518-TTNB	■ Q ■ R	2002.46	2005.34	2067.05
24"(610mm)	15"(381mm)	15"(381mm)	7,8,9	BTNDJ-6524-TTNB	■ ■ ■ R	2174.78	2177.66	2239.37
			W	BTNDJ-6524-TTNB	■ W ■ R	2204.86	2207.74	2269.45
			Q	BTNDJ-6524-TTNB	■ Q ■ R	2215.82	2218.70	2280.41
30"(762mm)	15"(381mm)	15"(381mm)	7,8,9	BTNDJ-6530-TTNB	■ ■ ■ R	2388.14	2391.02	2452.73
			W	BTNDJ-6530-TTNB	■ W ■ R	2418.22	2421.10	2482.81
			Q	BTNDJ-6530-TTNB	■ Q ■ R	2429.18	2432.06	2493.77

# Freestanding Storage

## Personal Storage Towers — 15"W

Height	Depth	Width	Pull	Number	①②③	Front — TFL		
						A	B	E
<b>Case - TFL Grade E</b>								
<b>Box/Box/File - RH Bookcase</b>								
65"(1651mm)	18"(457mm)	15"(381mm)	7,8,9	BTNCH-6518-TTNB	■ ■ ■ R	\$3594.30	\$ 3597.18	\$3658.89
			W	BTNCH-6518-TTNB	■ W ■ R	3639.42	3642.30	3704.01
			Q	BTNCH-6518-TTNB	■ Q ■ R	3655.86	3658.74	3720.45
24"(610mm)	15"(381mm)	15"(381mm)	7,8,9	BTNCH-6524-TTNB	■ ■ ■ R	5749.80	5752.68	5814.39
			W	BTNCH-6524-TTNB	■ W ■ R	5794.92	5797.80	5859.51
			Q	BTNCH-6524-TTNB	■ Q ■ R	5811.36	5814.24	5875.95
30"(762mm)	15"(381mm)	15"(381mm)	7,8,9	BTNCH-6530-TTNB	■ ■ ■ R	7905.30	7908.18	7969.89
			W	BTNCH-6530-TTNB	■ W ■ R	7950.42	7953.30	8015.01
			Q	BTNCH-6530-TTNB	■ Q ■ R	7966.86	7969.74	8031.45
<b>File/File - RH Bookcase</b>								
65"(1651mm)	18"(457mm)	15"(381mm)	7,8,9	BTNCJ-6518-TTNB	■ ■ ■ R	\$3592.94	\$3595.82	\$ 3657.53
			W	BTNCJ-6518-TTNB	■ W ■ R	3623.02	3625.90	3687.61
			Q	BTNCJ-6518-TTNB	■ Q ■ R	3633.98	3636.86	3698.57
24"(610mm)	15"(381mm)	15"(381mm)	7,8,9	BTNCJ-6524-TTNB	■ ■ ■ R	5748.44	5751.32	5813.03
			W	BTNCJ-6524-TTNB	■ W ■ R	5778.52	5781.40	5843.11
			Q	BTNCJ-6524-TTNB	■ Q ■ R	5789.48	5792.36	5854.07
30"(762mm)	15"(381mm)	15"(381mm)	7,8,9	BTNCJ-6530-TTNB	■ ■ ■ R	7903.94	7906.82	7968.53
			W	BTNCJ-6530-TTNB	■ W ■ R	7934.02	7936.90	7998.61
			Q	BTNCJ-6530-TTNB	■ Q ■ R	7944.98	7947.86	8009.57
<b>Box/Box/File - LH Bookcase</b>								
65"(1651mm)	18"(457mm)	15"(381mm)	7,8,9	BTNDH-6518-TTNB	■ ■ ■ R	\$3594.30	\$ 3597.18	\$3658.89
			W	BTNDH-6518-TTNB	■ W ■ R	3639.42	3642.30	3704.01
			Q	BTNDH-6518-TTNB	■ Q ■ R	3655.86	3658.74	3720.45
24"(610mm)	15"(381mm)	15"(381mm)	7,8,9	BTNDH-6524-TTNB	■ ■ ■ R	5749.80	5752.68	5814.39
			W	BTNDH-6524-TTNB	■ W ■ R	5794.92	5797.80	5859.51
			Q	BTNDH-6524-TTNB	■ Q ■ R	5811.36	5814.24	5875.95
30"(762mm)	15"(381mm)	15"(381mm)	7,8,9	BTNDH-6530-TTNB	■ ■ ■ R	7905.30	7908.18	7969.89
			W	BTNDH-6530-TTNB	■ W ■ R	7950.42	7953.30	8015.01
			Q	BTNDH-6530-TTNB	■ Q ■ R	7966.86	7969.74	8031.45
<b>File/File - LH Bookcase</b>								
65"(1651mm)	18"(457mm)	15"(381mm)	7,8,9	BTNDJ-6518-TTNB	■ ■ ■ R	\$3592.94	\$3595.82	\$ 3657.53
			W	BTNDJ-6518-TTNB	■ W ■ R	3623.02	3625.90	3687.61
			Q	BTNDJ-6518-TTNB	■ Q ■ R	3633.98	3636.86	3698.57
24"(610mm)	15"(381mm)	15"(381mm)	7,8,9	BTNDJ-6524-TTNB	■ ■ ■ R	5748.44	5751.32	5813.03
			W	BTNDJ-6524-TTNB	■ W ■ R	5778.52	5781.40	5843.11
			Q	BTNDJ-6524-TTNB	■ Q ■ R	5789.48	5792.36	5854.07
30"(762mm)	15"(381mm)	15"(381mm)	7,8,9	BTNDJ-6530-TTNB	■ ■ ■ R	7903.94	7906.82	7968.53
			W	BTNDJ-6530-TTNB	■ W ■ R	7934.02	7936.90	7998.61
			Q	BTNDJ-6530-TTNB	■ Q ■ R	7944.98	7947.86	8009.57

# Freestanding Storage

## Personal Storage Towers — 15"W

Height	Depth	Width	Pull	Number	①②③	Front — TFL		
						A	B	E
<b>Case - Markerboard RH Side/TFL LH Side Grade A</b>								
<b>Box/Box/File - RH Bookcase</b>								
65"(1651mm)	18"(457mm)	15"(381mm)	7,8,9	BTNCH-6518-MTRB	■ ■ ■ R	\$ 1995.78	\$ 1998.66	\$ 2060.37
			W	BTNCH-6518-MTRB	■ W ■ R	2040.90	2043.78	2105.49
			Q	BTNCH-6518-MTRB	■ Q ■ R	2057.34	2060.22	2121.93
24"(610mm)	15"(381mm)	15"(381mm)	7,8,9	BTNCH-6524-MTRB	■ ■ ■ R	2118.78	2121.66	2183.37
			W	BTNCH-6524-MTRB	■ W ■ R	2163.90	2166.78	2228.49
			Q	BTNCH-6524-MTRB	■ Q ■ R	2180.34	2183.22	2244.93
30"(762mm)	15"(381mm)	15"(381mm)	7,8,9	BTNCH-6530-MTRB	■ ■ ■ R	2241.78	2244.66	2306.37
			W	BTNCH-6530-MTRB	■ W ■ R	2286.90	2289.78	2351.49
			Q	BTNCH-6530-MTRB	■ Q ■ R	2303.34	2306.22	2367.93
<b>File/File - RH Bookcase</b>								
65"(1651mm)	18"(457mm)	15"(381mm)	7,8,9	BTNCJ-6518-MTRB	■ ■ ■ R	\$ 1994.42	\$ 1997.30	\$ 2059.01
			W	BTNCJ-6518-MTRB	■ W ■ R	2024.50	2027.38	2089.09
			Q	BTNCJ-6518-MTRB	■ Q ■ R	2035.46	2038.34	2100.05
24"(610mm)	15"(381mm)	15"(381mm)	7,8,9	BTNCJ-6524-MTRB	■ ■ ■ R	2117.42	2120.30	2182.01
			W	BTNCJ-6524-MTRB	■ W ■ R	2147.50	2150.38	2212.09
			Q	BTNCJ-6524-MTRB	■ Q ■ R	2158.46	2161.34	2223.05
30"(762mm)	15"(381mm)	15"(381mm)	7,8,9	BTNCJ-6530-MTRB	■ ■ ■ R	2240.42	2243.30	2305.01
			W	BTNCJ-6530-MTRB	■ W ■ R	2270.50	2273.38	2335.09
			Q	BTNCJ-6530-MTRB	■ Q ■ R	2281.46	2284.34	2346.05
<b>Case - TFL RH Side Grade A/Markerboard LH Side</b>								
<b>Box/Box/File - LH Bookcase</b>								
65"(1651mm)	18"(457mm)	15"(381mm)	7,8,9	BTNDH-6518-MTLB	■ ■ ■ R	\$ 1995.78	\$ 1998.66	\$ 2060.37
			W	BTNDH-6518-MTLB	■ W ■ R	2040.90	2043.78	2105.49
			Q	BTNDH-6518-MTLB	■ Q ■ R	2057.34	2060.22	2121.93
24"(610mm)	15"(381mm)	15"(381mm)	7,8,9	BTNDH-6524-MTLB	■ ■ ■ R	2118.78	2121.66	2183.37
			W	BTNDH-6524-MTLB	■ W ■ R	2163.90	2166.78	2228.49
			Q	BTNDH-6524-MTLB	■ Q ■ R	2180.34	2183.22	2244.93
30"(762mm)	15"(381mm)	15"(381mm)	7,8,9	BTNDH-6530-MTLB	■ ■ ■ R	2241.78	2244.66	2306.37
			W	BTNDH-6530-MTLB	■ W ■ R	2286.90	2289.78	2351.49
			Q	BTNDH-6530-MTLB	■ Q ■ R	2303.34	2306.22	2367.93
<b>File/File - LH Bookcase</b>								
65"(1651mm)	18"(457mm)	15"(381mm)	7,8,9	BTNDJ-6518-MTLB	■ ■ ■ R	\$ 1994.42	\$ 1997.30	\$ 2059.01
			W	BTNDJ-6518-MTLB	■ W ■ R	2024.50	2027.38	2089.09
			Q	BTNDJ-6518-MTLB	■ Q ■ R	2035.46	2038.34	2100.05
24"(610mm)	15"(381mm)	15"(381mm)	7,8,9	BTNDJ-6524-MTLB	■ ■ ■ R	2117.42	2120.30	2182.01
			W	BTNDJ-6524-MTLB	■ W ■ R	2147.50	2150.38	2212.09
			Q	BTNDJ-6524-MTLB	■ Q ■ R	2158.46	2161.34	2223.05
30"(762mm)	15"(381mm)	15"(381mm)	7,8,9	BTNDJ-6530-MTLB	■ ■ ■ R	2240.42	2243.30	2305.01
			W	BTNDJ-6530-MTLB	■ W ■ R	2270.50	2273.38	2335.09
			Q	BTNDJ-6530-MTLB	■ Q ■ R	2281.46	2284.34	2346.05

# Freestanding Storage

## Personal Storage Towers — 15"W

Height	Depth	Width	Pull	Number	①②③	Front — TFL		
						A	B	E
<b>Case - Markerboard RH Side/TFL LH Side Grade B</b>								
<b>Box/Box/File - RH Bookcase</b>								
65"(1651mm)	18"(457mm)	15"(381mm)	7,8,9	BTNCH-6518-MTRB	■ ■ ■ R	\$ 2072.15	\$ 2075.03	\$ 2136.74
			W	BTNCH-6518-MTRB	■ W ■ R	2117.27	2120.15	2181.86
			Q	BTNCH-6518-MTRB	■ Q ■ R	2133.71	2136.59	2198.30
24"(610mm)	15"(381mm)	15"(381mm)	7,8,9	BTNCH-6524-MTRB	■ ■ ■ R	2285.51	2288.39	2350.10
			W	BTNCH-6524-MTRB	■ W ■ R	2330.63	2333.51	2395.22
			Q	BTNCH-6524-MTRB	■ Q ■ R	2347.07	2349.95	2411.66
30"(762mm)	15"(381mm)	15"(381mm)	7,8,9	BTNCH-6530-MTRB	■ ■ ■ R	2498.87	2501.75	2563.46
			W	BTNCH-6530-MTRB	■ W ■ R	2543.99	2546.87	2608.58
			Q	BTNCH-6530-MTRB	■ Q ■ R	2560.43	2563.31	2625.02
<b>File/File - RH Bookcase</b>								
65"(1651mm)	18"(457mm)	15"(381mm)	7,8,9	BTNCJ-6518-MTRB	■ ■ ■ R	\$ 2070.79	\$ 2073.67	\$ 2135.38
			W	BTNCJ-6518-MTRB	■ W ■ R	2100.87	2103.75	2165.46
			Q	BTNCJ-6518-MTRB	■ Q ■ R	2111.83	2114.71	2176.42
24"(610mm)	15"(381mm)	15"(381mm)	7,8,9	BTNCJ-6524-MTRB	■ ■ ■ R	2284.15	2287.03	2348.74
			W	BTNCJ-6524-MTRB	■ W ■ R	2314.23	2317.11	2378.82
			Q	BTNCJ-6524-MTRB	■ Q ■ R	2325.19	2328.07	2389.78
30"(762mm)	15"(381mm)	15"(381mm)	7,8,9	BTNCJ-6530-MTRB	■ ■ ■ R	2497.51	2500.39	2562.10
			W	BTNCJ-6530-MTRB	■ W ■ R	2527.59	2530.47	2592.18
			Q	BTNCJ-6530-MTRB	■ Q ■ R	2538.55	2541.43	2603.14
<b>Case - TFL RH Side Grade B/Markerboard LH Side</b>								
<b>Box/Box/File - LH Bookcase</b>								
65"(1651mm)	18"(457mm)	15"(381mm)	7,8,9	BTNDH-6518-MTLB	■ ■ ■ R	\$ 2072.15	\$ 2075.03	\$ 2136.74
			W	BTNDH-6518-MTLB	■ W ■ R	2117.27	2120.15	2181.86
			Q	BTNDH-6518-MTLB	■ Q ■ R	2133.71	2136.59	2198.30
24"(610mm)	15"(381mm)	15"(381mm)	7,8,9	BTNDH-6524-MTLB	■ ■ ■ R	2285.51	2288.39	2350.10
			W	BTNDH-6524-MTLB	■ W ■ R	2330.63	2333.51	2395.22
			Q	BTNDH-6524-MTLB	■ Q ■ R	2347.07	2349.95	2411.66
30"(762mm)	15"(381mm)	15"(381mm)	7,8,9	BTNDH-6530-MTLB	■ ■ ■ R	2498.87	2501.75	2563.46
			W	BTNDH-6530-MTLB	■ W ■ R	2543.99	2546.87	2608.58
			Q	BTNDH-6530-MTLB	■ Q ■ R	2560.43	2563.31	2625.02
<b>File/File - LH Bookcase</b>								
65"(1651mm)	18"(457mm)	15"(381mm)	7,8,9	BTNDJ-6518-MTLB	■ ■ ■ R	\$ 2070.79	\$ 2073.67	\$ 2135.38
			W	BTNDJ-6518-MTLB	■ W ■ R	2100.87	2103.75	2165.46
			Q	BTNDJ-6518-MTLB	■ Q ■ R	2111.83	2114.71	2176.42
24"(610mm)	15"(381mm)	15"(381mm)	7,8,9	BTNDJ-6524-MTLB	■ ■ ■ R	2284.15	2287.03	2348.74
			W	BTNDJ-6524-MTLB	■ W ■ R	2314.23	2317.11	2378.82
			Q	BTNDJ-6524-MTLB	■ Q ■ R	2325.19	2328.07	2389.78
30"(762mm)	15"(381mm)	15"(381mm)	7,8,9	BTNDJ-6530-MTLB	■ ■ ■ R	2497.51	2500.39	2562.10
			W	BTNDJ-6530-MTLB	■ W ■ R	2527.59	2530.47	2592.18
			Q	BTNDJ-6530-MTLB	■ Q ■ R	2538.55	2541.43	2603.14

# Freestanding Storage

## Personal Storage Towers — 15"W

Height	Depth	Width	Pull	Number	①②③	Front — TFL		
						A	B	E
<b>Case - Markerboard RH Side/TFL LH Side Grade E</b>								
<b>Box/Box/File - RH Bookcase</b>								
65"(1651mm)	18"(457mm)	15"(381mm)	7,8,9	BTNCH-6518-MTRB	■ ■ ■ R	\$ 3703.67	\$3706.55	\$3768.26
			W	BTNCH-6518-MTRB	■ W ■ R	3748.79	3751.67	3813.38
			Q	BTNCH-6518-MTRB	■ Q ■ R	3765.23	3768.11	3829.82
24"(610mm)	15"(381mm)	15"(381mm)	7,8,9	BTNCH-6524-MTRB	■ ■ ■ R	5859.17	5862.05	5923.76
			W	BTNCH-6524-MTRB	■ W ■ R	5904.29	5907.17	5968.88
			Q	BTNCH-6524-MTRB	■ Q ■ R	5920.73	5923.61	5985.32
30"(762mm)	15"(381mm)	15"(381mm)	7,8,9	BTNCH-6530-MTRB	■ ■ ■ R	8014.67	8017.55	8079.26
			W	BTNCH-6530-MTRB	■ W ■ R	8059.79	8062.67	8124.38
			Q	BTNCH-6530-MTRB	■ Q ■ R	8076.23	8079.11	8140.82
<b>File/File - RH Bookcase</b>								
65"(1651mm)	18"(457mm)	15"(381mm)	7,8,9	BTNCJ-6518-MTRB	■ ■ ■ R	\$ 3702.31	\$ 3705.19	\$3766.90
			W	BTNCJ-6518-MTRB	■ W ■ R	3732.39	3735.27	3796.98
			Q	BTNCJ-6518-MTRB	■ Q ■ R	3743.35	3746.23	3807.94
24"(610mm)	15"(381mm)	15"(381mm)	7,8,9	BTNCJ-6524-MTRB	■ ■ ■ R	5857.81	5860.69	5922.40
			W	BTNCJ-6524-MTRB	■ W ■ R	5887.89	5890.77	5952.48
			Q	BTNCJ-6524-MTRB	■ Q ■ R	5898.85	5901.73	5963.44
30"(762mm)	15"(381mm)	15"(381mm)	7,8,9	BTNCJ-6530-MTRB	■ ■ ■ R	8013.31	8016.19	8077.90
			W	BTNCJ-6530-MTRB	■ W ■ R	8043.39	8046.27	8107.98
			Q	BTNCJ-6530-MTRB	■ Q ■ R	8054.35	8057.23	8118.94
<b>Case - TFL RH Side Grade E/Markerboard LH Side</b>								
<b>Box/Box/File - LH Bookcase</b>								
65"(1651mm)	18"(457mm)	15"(381mm)	7,8,9	BTNDH-6518-MTLB	■ ■ ■ R	\$ 3703.67	\$3706.55	\$3768.26
			W	BTNDH-6518-MTLB	■ W ■ R	3748.79	3751.67	3813.38
			Q	BTNDH-6518-MTLB	■ Q ■ R	3765.23	3768.11	3829.82
24"(610mm)	15"(381mm)	15"(381mm)	7,8,9	BTNDH-6524-MTLB	■ ■ ■ R	5859.17	5862.05	5923.76
			W	BTNDH-6524-MTLB	■ W ■ R	5904.29	5907.17	5968.88
			Q	BTNDH-6524-MTLB	■ Q ■ R	5920.73	5923.61	5985.32
30"(762mm)	15"(381mm)	15"(381mm)	7,8,9	BTNDH-6530-MTLB	■ ■ ■ R	8014.67	8017.55	8079.26
			W	BTNDH-6530-MTLB	■ W ■ R	8059.79	8062.67	8124.38
			Q	BTNDH-6530-MTLB	■ Q ■ R	8076.23	8079.11	8140.82
<b>File/File - LH Bookcase</b>								
65"(1651mm)	18"(457mm)	15"(381mm)	7,8,9	BTNDJ-6518-MTLB	■ ■ ■ R	\$ 3702.31	\$ 3705.19	\$3766.90
			W	BTNDJ-6518-MTLB	■ W ■ R	3732.39	3735.27	3796.98
			Q	BTNDJ-6518-MTLB	■ Q ■ R	3743.35	3746.23	3807.94
24"(610mm)	15"(381mm)	15"(381mm)	7,8,9	BTNDJ-6524-MTLB	■ ■ ■ R	5857.81	5860.69	5922.40
			W	BTNDJ-6524-MTLB	■ W ■ R	5887.89	5890.77	5952.48
			Q	BTNDJ-6524-MTLB	■ Q ■ R	5898.85	5901.73	5963.44
30"(762mm)	15"(381mm)	15"(381mm)	7,8,9	BTNDJ-6530-MTLB	■ ■ ■ R	8013.31	8016.19	8077.90
			W	BTNDJ-6530-MTLB	■ W ■ R	8043.39	8046.27	8107.98
			Q	BTNDJ-6530-MTLB	■ Q ■ R	8054.35	8057.23	8118.94



This page intentionally left blank.

# Freestanding Storage

## Personal Storage Towers — 15"W

### Hinged Door Upper Storage — 41"H

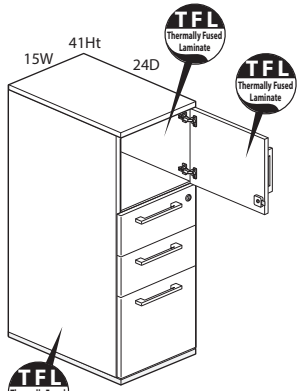

BTNAH-4124-TTNB

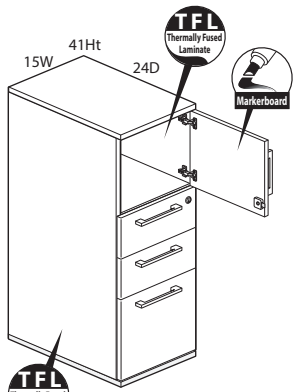

BTNAH-4124-TMHB

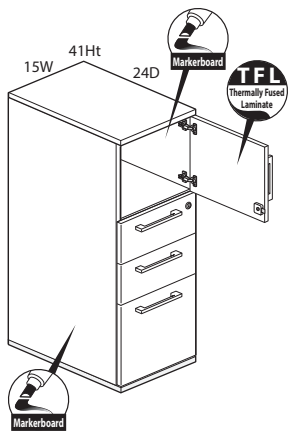

BTNAH-4124-MTBB

Class BH - Discount Group XXIV

### Features

- Includes thermally fused laminate (TFL) or markerboard case with box/box/file or file/file lower storage pedestal and TFL or markerboard hinged door upper storage, concealed hinges, finished top and glides.
- Glides provide 1"(25mm) adjustment range.
- Optional door pull options include Crescent, Linear, Classic, Blade, and Wing. Touch latch (no pull) option also available. Blade pull available with touch latch door only.
  - Crescent, Linear and Classic pulls are brushed nickel finish.
  - Blade and Wing pull available as specifiable trim color.
- Standard door or touch latch door choice is determined by the pull style code (see side bar).
- When touch latch code is specified the hinged door will be touch latch and pedestal drawers will have specified pulls.
- Available with proud or inset back.
- Drawers are black miterfold.
- Drawers have full extension steel ball-bearing slides.
- Available locking or non-locking.
- Single lock secures all pedestal drawers. Upper storage unit locks separately.
- Lock plug available in black or chrome.
- For lock options, refer to Lock Program section of the Accessories Price List.

### Specification Tips

- For use as freestanding storage; does not require counterweight or ganging kit.
- Proud back option is recommended when the back of the storage is exposed or visible; proud back will not increase storage depth.
- Inset back option is recommended for an application where the storage back is not visible.
- 3H Attached Modular Lower Storage will not horizontally align with 41"(1041mm)H Freestanding Storage.
- Not for use with:
  - Stack-On Storage
  - Personal Drawer
  - Accessory Shelf
  - Legs
- Box drawer for use with separately specified Belong accessories, if applicable:
  - Drawer Tray
  - Drawer Liner
  - Drawer Dividers
  - Organizational Rings
- 18"(457mm)D File drawer accommodates side-to-side and front-to-back letter filing.
- 24"(610mm)D and 30"(762mm)D File drawers allow front-to-back letter filing as well as side-to-side legal filing and side-to-side letter filing with included hanging bar.
- **The following products are recommended to maintain the markerboard appearance:**
  - Dry erase marker kit (includes holder, six markers and eraser), order part# 7062-8001.
  - Markerboard cleaner and conditioner, order part# 7031-7001.
  - Markerboard spray cleaner, order part# 7031-7002.

### To Order, Specify:

1) Product number, including:

**1 Hinged Door Handedness:**

- B** Left Hand
- A** Right Hand

**2 Back Option:**

- R** Inset Back
- P** Proud Back

**3 Pull Option:** (see side bar)

**4 Lock Option:**

- N** No Lock
- Y** Lock (add **\$86.92** list)

2) TFL color for case.

3) Case edge color.

4) TFL color for drawers and door (if applicable).

5) Front edge color.

6) Pull color (Blade and Wing).

7) Trim color for lock plug (if applicable).

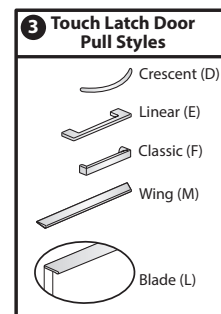
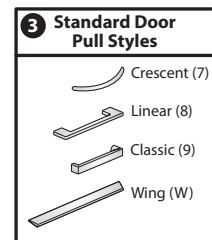

# Freestanding Storage

## Personal Storage Towers — 15"W

Height	Depth	Width	Pull	Number			Front — TFL		
				①	②③④		A	B	E
<b>Case - TFL Grade A</b>									
<b>Box/Box/File</b>									
41"(1041mm)	18"(457mm)	15"(381mm)	7,8,9	BTN	H-4118-TTNB	■ ■ ■ R	\$ 1645.23	\$ 1648.11	\$ 1709.82
			W	BTN	H-4118-TTNB	W ■ R	1705.39	1708.27	1769.98
	24"(610mm)	15"(381mm)	7,8,9	BTN	H-4124-TTNB	■ ■ ■ R	1768.23	1771.11	1832.82
			W	BTN	H-4124-TTNB	W ■ R	1828.39	1831.27	1892.98
	30"(762mm)	15"(381mm)	7,8,9	BTN	H-4130-TTNB	■ ■ ■ R	1891.23	1894.11	1955.82
			W	BTN	H-4130-TTNB	W ■ R	1951.39	1954.27	2015.98
<b>File/File</b>									
41"(1041mm)	18"(457mm)	15"(381mm)	7,8,9	BTN	J-4118-TTNB	■ ■ ■ R	\$ 1643.87	\$ 1646.75	\$ 1708.46
			W	BTN	J-4118-TTNB	W ■ R	1688.99	1691.87	1753.58
	24"(610mm)	15"(381mm)	7,8,9	BTN	J-4124-TTNB	■ ■ ■ R	1766.87	1769.75	1831.46
			W	BTN	J-4124-TTNB	W ■ R	1811.99	1814.87	1876.58
	30"(762mm)	15"(381mm)	7,8,9	BTN	J-4130-TTNB	■ ■ ■ R	1889.87	1892.75	1954.46
			W	BTN	J-4130-TTNB	W ■ R	1934.99	1937.87	1999.58
<b>Case - TFL Grade B</b>									
<b>Box/Box/File</b>									
41"(1041mm)	18"(457mm)	15"(381mm)	7,8,9	BTN	H-4118-TTNB	■ ■ ■ R	\$ 1716.56	\$ 1719.44	\$ 1781.15
			W	BTN	H-4118-TTNB	W ■ R	1776.72	1779.60	1841.31
	24"(610mm)	15"(381mm)	7,8,9	BTN	H-4124-TTNB	■ ■ ■ R	1929.92	1932.80	1994.51
			W	BTN	H-4124-TTNB	W ■ R	1990.08	1992.96	2054.67
	30"(762mm)	15"(381mm)	7,8,9	BTN	H-4130-TTNB	■ ■ ■ R	2143.28	2146.16	2207.87
			W	BTN	H-4130-TTNB	W ■ R	2203.44	2206.32	2268.03
<b>File/File</b>									
41"(1041mm)	18"(457mm)	15"(381mm)	7,8,9	BTN	J-4118-TTNB	■ ■ ■ R	\$ 1715.20	\$ 1718.08	\$ 1779.79
			W	BTN	J-4118-TTNB	W ■ R	1760.32	1763.20	1824.91
	24"(610mm)	15"(381mm)	7,8,9	BTN	J-4124-TTNB	■ ■ ■ R	1928.56	1931.44	1993.15
			W	BTN	J-4124-TTNB	W ■ R	1973.68	1976.56	2038.27
	30"(762mm)	15"(381mm)	7,8,9	BTN	J-4130-TTNB	■ ■ ■ R	2141.92	2144.80	2206.51
			W	BTN	J-4130-TTNB	W ■ R	2187.04	2189.92	2251.63
<b>Case - TFL Grade E</b>									
<b>Box/Box/File</b>									
41"(1041mm)	18"(457mm)	15"(381mm)	7,8,9	BTN	H-4118-TTNB	■ ■ ■ R	\$ 3246.50	\$ 3249.38	\$ 3311.09
			W	BTN	H-4118-TTNB	W ■ R	3306.66	3309.54	3371.25
	24"(610mm)	15"(381mm)	7,8,9	BTN	H-4124-TTNB	■ ■ ■ R	5402.00	5404.88	5466.59
			W	BTN	H-4124-TTNB	W ■ R	5462.16	5465.04	5526.75
	30"(762mm)	15"(381mm)	7,8,9	BTN	H-4130-TTNB	■ ■ ■ R	7557.50	7560.38	7622.09
			W	BTN	H-4130-TTNB	W ■ R	7617.66	7620.54	7682.25
<b>File/File</b>									
41"(1041mm)	18"(457mm)	15"(381mm)	7,8,9	BTN	J-4118-TTNB	■ ■ ■ R	\$ 3245.14	\$ 3248.02	\$ 3309.73
			W	BTN	J-4118-TTNB	W ■ R	3290.26	3293.14	3354.85
	24"(610mm)	15"(381mm)	7,8,9	BTN	J-4124-TTNB	■ ■ ■ R	5400.64	5403.52	5465.23
			W	BTN	J-4124-TTNB	W ■ R	5445.76	5448.64	5510.35
	30"(762mm)	15"(381mm)	7,8,9	BTN	J-4130-TTNB	■ ■ ■ R	7556.14	7559.02	7620.73
			W	BTN	J-4130-TTNB	W ■ R	7601.26	7604.14	7665.85

# Freestanding Storage

## Personal Storage Towers — 15"W

Height	Depth	Width	Pull	Number			Markerboard Hinged Door TFL Drawer Front			
				①	②③④		A	B	E	
<b>Case - TFL Grade A</b>										
<b>Box/Box/File</b>										
41"(1041mm)	18"(457mm)	15"(381mm)	7,8,9	BTN	H-4118-TMHB	□ □ □	R	\$ 1699.91	\$ 1702.79	\$ 1764.50
			W	BTN	H-4118-TMHB	W	□ □	R	1760.07	1762.95
	24"(610mm)	15"(381mm)	7,8,9	BTN	H-4124-TMHB	□ □ □	R	1822.91	1825.79	1887.50
			W	BTN	H-4124-TMHB	W	□ □	R	1883.07	1885.95
	30"(762mm)	15"(381mm)	7,8,9	BTN	H-4130-TMHB	□ □ □	R	1945.91	1948.79	2010.50
			W	BTN	H-4130-TMHB	W	□ □	R	2006.07	2008.95
<b>File/File</b>										
41"(1041mm)	18"(457mm)	15"(381mm)	7,8,9	BTN	J-4118-TMHB	□ □ □	R	\$ 1698.55	\$ 1701.43	\$ 1763.14
			W	BTN	J-4118-TMHB	W	□ □	R	1743.67	1746.55
	24"(610mm)	15"(381mm)	7,8,9	BTN	J-4124-TMHB	□ □ □	R	1821.55	1824.43	1886.14
			W	BTN	J-4124-TMHB	W	□ □	R	1866.67	1869.55
	30"(762mm)	15"(381mm)	7,8,9	BTN	J-4130-TMHB	□ □ □	R	1944.55	1947.43	2009.14
			W	BTN	J-4130-TMHB	W	□ □	R	1989.67	1992.55
<b>Case - TFL Grade B</b>										
<b>Box/Box/File</b>										
41"(1041mm)	18"(457mm)	15"(381mm)	7,8,9	BTN	H-4118-TMHB	□ □ □	R	\$ 1771.24	\$ 1774.12	\$ 1835.83
			W	BTN	H-4118-TMHB	W	□ □	R	1831.40	1834.28
	24"(610mm)	15"(381mm)	7,8,9	BTN	H-4124-TMHB	□ □ □	R	1984.60	1987.48	2049.19
			W	BTN	H-4124-TMHB	W	□ □	R	2044.76	2047.64
	30"(762mm)	15"(381mm)	7,8,9	BTN	H-4130-TMHB	□ □ □	R	2197.96	2200.84	2262.55
			W	BTN	H-4130-TMHB	W	□ □	R	2258.12	2261.00
<b>File/File</b>										
41"(1041mm)	18"(457mm)	15"(381mm)	7,8,9	BTN	J-4118-TMHB	□ □ □	R	\$ 1769.88	\$ 1772.76	\$ 1834.47
			W	BTN	J-4118-TMHB	W	□ □	R	1815.00	1817.88
	24"(610mm)	15"(381mm)	7,8,9	BTN	J-4124-TMHB	□ □ □	R	1983.24	1986.12	2047.83
			W	BTN	J-4124-TMHB	W	□ □	R	2028.36	2031.24
	30"(762mm)	15"(381mm)	7,8,9	BTN	J-4130-TMHB	□ □ □	R	2196.60	2199.48	2261.19
			W	BTN	J-4130-TMHB	W	□ □	R	2241.72	2244.60
<b>Case - TFL Grade E</b>										
<b>Box/Box/File</b>										
41"(1041mm)	18"(457mm)	15"(381mm)	7,8,9	BTN	H-4118-TMHB	□ □ □	R	\$ 3301.18	\$3304.06	\$ 3365.77
			W	BTN	H-4118-TMHB	W	□ □	R	3361.34	3364.22
	24"(610mm)	15"(381mm)	7,8,9	BTN	H-4124-TMHB	□ □ □	R	5456.68	5459.56	5521.27
			W	BTN	H-4124-TMHB	W	□ □	R	5516.84	5519.72
	30"(762mm)	15"(381mm)	7,8,9	BTN	H-4130-TMHB	□ □ □	R	7612.18	7615.06	7676.77
			W	BTN	H-4130-TMHB	W	□ □	R	7672.34	7675.22
<b>File/File</b>										
41"(1041mm)	18"(457mm)	15"(381mm)	7,8,9	BTN	J-4118-TMHB	□ □ □	R	\$ 3299.82	\$ 3302.70	\$ 3364.41
			W	BTN	J-4118-TMHB	W	□ □	R	3344.94	3347.82
	24"(610mm)	15"(381mm)	7,8,9	BTN	J-4124-TMHB	□ □ □	R	5455.32	5458.20	5519.91
			W	BTN	J-4124-TMHB	W	□ □	R	5500.44	5503.32
	30"(762mm)	15"(381mm)	7,8,9	BTN	J-4130-TMHB	□ □ □	R	7610.82	7613.70	7675.41
			W	BTN	J-4130-TMHB	W	□ □	R	7655.94	7658.82

# Freestanding Storage

## Personal Storage Towers — 15"W

Height	Depth	Width	Pull	Number			Front — TFL			
				①	②③④		A	B	E	
<b>Case - Markerboard RH Side/TFL Grade A LH Side</b>										
<b>Box/Box/File</b>										
41"(1041mm)	18"(457mm)	15"(381mm)	7,8,9	BTN	H-4118-MTRB	■ ■ ■	R	\$ 1754.60	\$ 1757.48	\$ 1819.19
			W	BTN	H-4118-MTRB	W ■	R	1814.76	1817.64	1879.35
	24"(610mm)	15"(381mm)	7,8,9	BTN	H-4124-MTRB	■ ■ ■	R	1877.60	1880.48	1942.19
			W	BTN	H-4124-MTRB	W ■	R	1937.76	1940.64	2002.35
	30"(762mm)	15"(381mm)	7,8,9	BTN	H-4130-MTRB	■ ■ ■	R	2000.60	2003.48	2065.19
			W	BTN	H-4130-MTRB	W ■	R	2060.76	2063.64	2125.35
<b>File/File</b>										
41"(1041mm)	18"(457mm)	15"(381mm)	7,8,9	BTN	J-4118-MTRB	■ ■ ■	R	\$ 1753.24	\$ 1756.12	\$ 1817.83
			W	BTN	J-4118-MTRB	W ■	R	1798.36	1801.24	1862.95
	24"(610mm)	15"(381mm)	7,8,9	BTN	J-4124-MTRB	■ ■ ■	R	1876.24	1879.12	1940.83
			W	BTN	J-4124-MTRB	W ■	R	1921.36	1924.24	1985.95
	30"(762mm)	15"(381mm)	7,8,9	BTN	J-4130-MTRB	■ ■ ■	R	1999.24	2002.12	2063.83
			W	BTN	J-4130-MTRB	W ■	R	2044.36	2047.24	2108.95
<b>Case - Markerboard RH Side/TFL Grade B LH Side</b>										
<b>Box/Box/File</b>										
41"(1041mm)	18"(457mm)	15"(381mm)	7,8,9	BTN	H-4118-MTRB	■ ■ ■	R	\$ 1825.93	\$ 1828.81	\$ 1890.52
			W	BTN	H-4118-MTRB	W ■	R	1886.09	1888.97	1950.68
	24"(610mm)	15"(381mm)	7,8,9	BTN	H-4124-MTRB	■ ■ ■	R	2039.29	2042.17	2103.88
			W	BTN	H-4124-MTRB	W ■	R	2099.45	2102.33	2164.04
	30"(762mm)	15"(381mm)	7,8,9	BTN	H-4130-MTRB	■ ■ ■	R	2252.65	2255.53	2317.24
			W	BTN	H-4130-MTRB	W ■	R	2312.81	2315.69	2377.40
<b>File/File</b>										
41"(1041mm)	18"(457mm)	15"(381mm)	7,8,9	BTN	J-4118-MTRB	■ ■ ■	R	\$ 1824.57	\$ 1827.45	\$ 1889.16
			W	BTN	J-4118-MTRB	W ■	R	1869.69	1872.57	1934.28
	24"(610mm)	15"(381mm)	7,8,9	BTN	J-4124-MTRB	■ ■ ■	R	2037.93	2040.81	2102.52
			W	BTN	J-4124-MTRB	W ■	R	2083.05	2085.93	2147.64
	30"(762mm)	15"(381mm)	7,8,9	BTN	J-4130-MTRB	■ ■ ■	R	2251.29	2254.17	2315.88
			W	BTN	J-4130-MTRB	W ■	R	2296.41	2299.29	2361.00
<b>Case - Markerboard RH Side/TFL Grade E LH Side</b>										
<b>Box/Box/File</b>										
41"(1041mm)	18"(457mm)	15"(381mm)	7,8,9	BTN	H-4118-MTRB	■ ■ ■	R	\$ 3355.87	\$ 3358.75	\$ 3420.46
			W	BTN	H-4118-MTRB	W ■	R	3416.03	3418.91	3480.62
	24"(610mm)	15"(381mm)	7,8,9	BTN	H-4124-MTRB	■ ■ ■	R	5511.37	5514.25	5575.96
			W	BTN	H-4124-MTRB	W ■	R	5571.53	5574.41	5636.12
	30"(762mm)	15"(381mm)	7,8,9	BTN	H-4130-MTRB	■ ■ ■	R	7666.87	7669.75	7731.46
			W	BTN	H-4130-MTRB	W ■	R	7727.03	7729.91	7791.62
<b>File/File</b>										
41"(1041mm)	18"(457mm)	15"(381mm)	7,8,9	BTN	J-4118-MTRB	■ ■ ■	R	\$ 3354.51	\$ 3357.39	\$ 3419.10
			W	BTN	J-4118-MTRB	W ■	R	3399.63	3402.51	3464.22
	24"(610mm)	15"(381mm)	7,8,9	BTN	J-4124-MTRB	■ ■ ■	R	5510.01	5512.89	5574.60
			W	BTN	J-4124-MTRB	W ■	R	5555.13	5558.01	5619.72
	30"(762mm)	15"(381mm)	7,8,9	BTN	J-4130-MTRB	■ ■ ■	R	7665.51	7668.39	7730.10
			W	BTN	J-4130-MTRB	W ■	R	7710.63	7713.51	7775.22

# Freestanding Storage

## Personal Storage Towers — 15"W

Height	Depth	Width	Pull	Number			Front — TFL			
				①	②③④		A	B	E	
<b>Case - Markerboard LH Side/TFL Grade A RH Side</b>										
<b>Box/Box/File</b>										
41"(1041mm)	18"(457mm)	15"(381mm)	7,8,9	BTN	H-4118-MTLB	■ ■ ■	R	\$ 1754.60	\$ 1757.48	\$ 1819.19
			W	BTN	H-4118-MTLB	■ W ■	R	1814.76	1817.64	1879.35
	24"(610mm)	15"(381mm)	7,8,9	BTN	H-4124-MTLB	■ ■ ■	R	1877.60	1880.48	1942.19
			W	BTN	H-4124-MTLB	■ W ■	R	1937.76	1940.64	2002.35
	30"(762mm)	15"(381mm)	7,8,9	BTN	H-4130-MTLB	■ ■ ■	R	2000.60	2003.48	2065.19
			W	BTN	H-4130-MTLB	■ W ■	R	2060.76	2063.64	2125.35
<b>File/File</b>										
41"(1041mm)	18"(457mm)	15"(381mm)	7,8,9	BTN	J-4118-MTLB	■ ■ ■	R	\$ 1753.24	\$ 1756.12	\$ 1817.83
			W	BTN	J-4118-MTLB	■ W ■	R	1798.36	1801.24	1862.95
	24"(610mm)	15"(381mm)	7,8,9	BTN	J-4124-MTLB	■ ■ ■	R	1876.24	1879.12	1940.83
			W	BTN	J-4124-MTLB	■ W ■	R	1921.36	1924.24	1985.95
	30"(762mm)	15"(381mm)	7,8,9	BTN	J-4130-MTLB	■ ■ ■	R	1999.24	2002.12	2063.83
			W	BTN	J-4130-MTLB	■ W ■	R	2044.36	2047.24	2108.95
<b>Case - Markerboard LH Side/TFL Grade B RH Side</b>										
<b>Box/Box/File</b>										
41"(1041mm)	18"(457mm)	15"(381mm)	7,8,9	BTN	H-4118-MTLB	■ ■ ■	R	\$ 1825.93	\$ 1828.81	\$ 1890.52
			W	BTN	H-4118-MTLB	■ W ■	R	1886.09	1888.97	1950.68
	24"(610mm)	15"(381mm)	7,8,9	BTN	H-4124-MTLB	■ ■ ■	R	2039.29	2042.17	2103.88
			W	BTN	H-4124-MTLB	■ W ■	R	2099.45	2102.33	2164.04
	30"(762mm)	15"(381mm)	7,8,9	BTN	H-4130-MTLB	■ ■ ■	R	2252.65	2255.53	2317.24
			W	BTN	H-4130-MTLB	■ W ■	R	2312.81	2315.69	2377.40
<b>File/File</b>										
41"(1041mm)	18"(457mm)	15"(381mm)	7,8,9	BTN	J-4118-MTLB	■ ■ ■	R	\$ 1824.57	\$ 1827.45	\$ 1889.16
			W	BTN	J-4118-MTLB	■ W ■	R	1869.69	1872.57	1934.28
	24"(610mm)	15"(381mm)	7,8,9	BTN	J-4124-MTLB	■ ■ ■	R	2037.93	2040.81	2102.52
			W	BTN	J-4124-MTLB	■ W ■	R	2083.05	2085.93	2147.64
	30"(762mm)	15"(381mm)	7,8,9	BTN	J-4130-MTLB	■ ■ ■	R	2251.29	2254.17	2315.88
			W	BTN	J-4130-MTLB	■ W ■	R	2296.41	2299.29	2361.00
<b>Case - Markerboard LH Side/TFL Grade E RH Side</b>										
<b>Box/Box/File</b>										
41"(1041mm)	18"(457mm)	15"(381mm)	7,8,9	BTN	H-4118-MTLB	■ ■ ■	R	\$ 3355.87	\$ 3358.75	\$ 3420.46
			W	BTN	H-4118-MTLB	■ W ■	R	3416.03	3418.91	3480.62
	24"(610mm)	15"(381mm)	7,8,9	BTN	H-4124-MTLB	■ ■ ■	R	5511.37	5514.25	5575.96
			W	BTN	H-4124-MTLB	■ W ■	R	5571.53	5574.41	5636.12
	30"(762mm)	15"(381mm)	7,8,9	BTN	H-4130-MTLB	■ ■ ■	R	7666.87	7669.75	7731.46
			W	BTN	H-4130-MTLB	■ W ■	R	7727.03	7729.91	7791.62
<b>File/File</b>										
41"(1041mm)	18"(457mm)	15"(381mm)	7,8,9	BTN	J-4118-MTLB	■ ■ ■	R	\$ 3354.51	\$ 3357.39	\$ 3419.10
			W	BTN	J-4118-MTLB	■ W ■	R	3399.63	3402.51	3464.22
	24"(610mm)	15"(381mm)	7,8,9	BTN	J-4124-MTLB	■ ■ ■	R	5510.01	5512.89	5574.60
			W	BTN	J-4124-MTLB	■ W ■	R	5555.13	5558.01	5619.72
	30"(762mm)	15"(381mm)	7,8,9	BTN	J-4130-MTLB	■ ■ ■	R	7665.51	7668.39	7730.10
			W	BTN	J-4130-MTLB	■ W ■	R	7710.63	7713.51	7775.22

# Freestanding Storage

## Personal Storage Towers — 15"W

Height	Depth	Width	Pull	Number			Front — TFL			
				①	②③④		A	B	E	
<b>Case - Markerboard RH and LH Side/TFL Grade A Back</b>										
<b>Box/Box/File</b>										
41"(1041mm)	18"(457mm)	15"(381mm)	7,8,9	BTN	H-4118-MTBB	■ ■ ■	R	\$ 1863.94	\$ 1866.82	\$ 1928.53
			W	BTN	H-4118-MTBB	W ■ R	1924.10	1926.98	1988.69	
	24"(610mm)	15"(381mm)	7,8,9	BTN	H-4124-MTBB	■ ■ ■	R	1986.94	1989.82	2051.53
			W	BTN	H-4124-MTBB	W ■ R	2047.10	2049.98	2111.69	
	30"(762mm)	15"(381mm)	7,8,9	BTN	H-4130-MTBB	■ ■ ■	R	2109.94	2112.82	2174.53
			W	BTN	H-4130-MTBB	W ■ R	2170.10	2172.98	2234.69	
<b>File/File</b>										
41"(1041mm)	18"(457mm)	15"(381mm)	7,8,9	BTN	J-4118-MTBB	■ ■ ■	R	\$ 1862.58	\$ 1865.46	\$ 1927.17
			W	BTN	J-4118-MTBB	W ■ R	1907.70	1910.58	1972.29	
	24"(610mm)	15"(381mm)	7,8,9	BTN	J-4124-MTBB	■ ■ ■	R	1985.58	1988.46	2050.17
			W	BTN	J-4124-MTBB	W ■ R	2030.70	2033.58	2095.29	
	30"(762mm)	15"(381mm)	7,8,9	BTN	J-4130-MTBB	■ ■ ■	R	2108.58	2111.46	2173.17
			W	BTN	J-4130-MTBB	W ■ R	2153.70	2156.58	2218.29	
<b>Case - Markerboard RH and LH Side/TFL Grade B Back</b>										
<b>Box/Box/File</b>										
41"(1041mm)	18"(457mm)	15"(381mm)	7,8,9	BTN	H-4118-MTBB	■ ■ ■	R	\$ 1935.27	\$ 1938.15	\$ 1999.86
			W	BTN	H-4118-MTBB	W ■ R	1995.43	1998.31	2060.02	
	24"(610mm)	15"(381mm)	7,8,9	BTN	H-4124-MTBB	■ ■ ■	R	2148.63	2151.51	2213.22
			W	BTN	H-4124-MTBB	W ■ R	2208.79	2211.67	2273.38	
	30"(762mm)	15"(381mm)	7,8,9	BTN	H-4130-MTBB	■ ■ ■	R	2361.99	2364.87	2426.58
			W	BTN	H-4130-MTBB	W ■ R	2422.15	2425.03	2486.74	
<b>File/File</b>										
41"(1041mm)	18"(457mm)	15"(381mm)	7,8,9	BTN	J-4118-MTBB	■ ■ ■	R	\$ 1933.91	\$ 1936.79	\$ 1998.50
			W	BTN	J-4118-MTBB	W ■ R	1979.03	1981.91	2043.62	
	24"(610mm)	15"(381mm)	7,8,9	BTN	J-4124-MTBB	■ ■ ■	R	2147.27	2150.15	2211.86
			W	BTN	J-4124-MTBB	W ■ R	2192.39	2195.27	2256.98	
	30"(762mm)	15"(381mm)	7,8,9	BTN	J-4130-MTBB	■ ■ ■	R	2360.63	2363.51	2425.22
			W	BTN	J-4130-MTBB	W ■ R	2405.75	2408.63	2470.34	
<b>Case - Markerboard RH and LH Side/TFL Grade E Back</b>										
<b>Box/Box/File</b>										
41"(1041mm)	18"(457mm)	15"(381mm)	7,8,9	BTN	H-4118-MTBB	■ ■ ■	R	\$ 3465.21	\$ 3468.09	\$ 3529.80
			W	BTN	H-4118-MTBB	W ■ R	3525.37	3528.25	3589.96	
	24"(610mm)	15"(381mm)	7,8,9	BTN	H-4124-MTBB	■ ■ ■	R	5620.71	5623.59	5685.30
			W	BTN	H-4124-MTBB	W ■ R	5680.87	5683.75	5745.46	
	30"(762mm)	15"(381mm)	7,8,9	BTN	H-4130-MTBB	■ ■ ■	R	7776.21	7779.09	7840.80
			W	BTN	H-4130-MTBB	W ■ R	7836.37	7839.25	7900.96	
<b>File/File</b>										
41"(1041mm)	18"(457mm)	15"(381mm)	7,8,9	BTN	J-4118-MTBB	■ ■ ■	R	\$ 3463.85	\$ 3466.73	\$ 3528.44
			W	BTN	J-4118-MTBB	W ■ R	3508.97	3511.85	3573.56	
	24"(610mm)	15"(381mm)	7,8,9	BTN	J-4124-MTBB	■ ■ ■	R	5619.35	5622.23	5683.94
			W	BTN	J-4124-MTBB	W ■ R	5664.47	5667.35	5729.06	
	30"(762mm)	15"(381mm)	7,8,9	BTN	J-4130-MTBB	■ ■ ■	R	7774.85	7777.73	7839.44
			W	BTN	J-4130-MTBB	W ■ R	7819.97	7822.85	7884.56	

# Freestanding Storage

## Personal Storage Towers — 15"W

### Hinged Door Upper Storage — 49"H

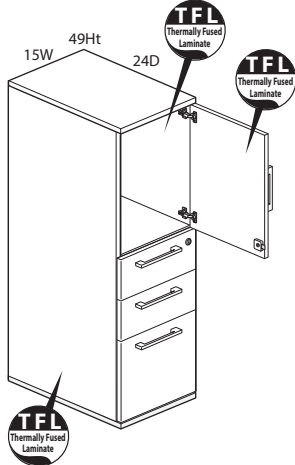

BTNAH-4924-TTNB

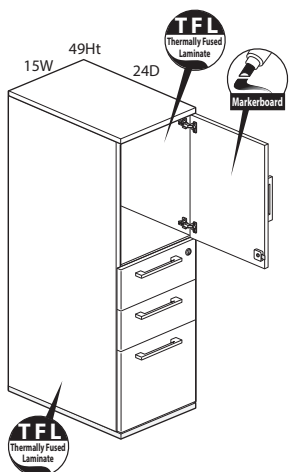

BTNAH-4924-TMHB

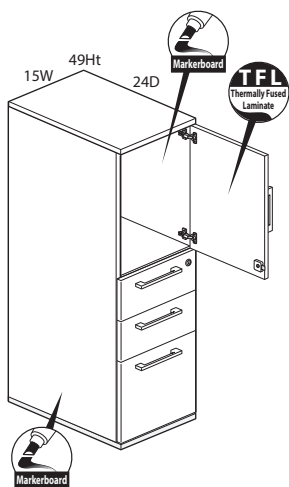

BTNAH-4924-MTBB

Class BH - Discount Group XXIV

### Features

- Includes thermally fused laminate (TFL) or markerboard case with box/box/file or file/file lower storage pedestal and TFL or markerboard hinged door upper storage, concealed hinges, finished top and glides.
- Glides provide 1"(25mm) adjustment range.
- Optional door pull options include Crescent, Linear, Classic, Blade, and Wing. Touch latch (no pull) option also available. Blade pull available with touch latch door only.
  - Crescent, Linear and Classic pulls are brushed nickel finish.
  - Blade and Wing pull available as specifiable trim color.
- Standard door or touch latch door choice is determined by the pull style code (see side bar).
- When touch latch code is specified the hinged door will be touch latch and pedestal drawers will have specified pulls.
- Available with proud or inset back.
- Drawers are black miterfold.
- Drawers have full extension steel ball-bearing slides.
- Available locking or non-locking.
- Single lock secures all pedestal drawers. Upper storage unit locks separately.
- Lock plug available in black or chrome.
- For lock options, refer to Lock Program section of the Accessories Price List.

### Specification Tips

- For use as freestanding storage; does not require counterweight or ganging kit.
- Proud back option is recommended when the back of the storage is exposed or visible; proud back will not increase storage depth.
- Inset back option is recommended for an application where the storage back is not visible.
- Not for use with:
  - Stack-On Storage
  - Personal Drawer
  - Accessory Shelf
  - Legs
- Box drawer for use with separately specified Belong accessories, if applicable:
  - Drawer Tray
  - Drawer Liner
  - Drawer Dividers
  - Organizational Rings
- 18"(457mm)D File drawer accommodates side-to-side and front-to-back letter filing.
- 24"(610mm)D and 30"(762mm)D File drawers allow front-to-back letter filing as well as side-to-side legal filing and side-to-side letter filing with included hanging bar.
- **The following products are recommended to maintain the markerboard appearance:**
  - Dry erase marker kit (includes holder, six markers and eraser), order part# 7062-8001.
  - Markerboard cleaner and conditioner, order part# 7031-7001.
  - Markerboard spray cleaner, order part# 7031-7002.

### To Order, Specify:

1) Product number, including:

#### 1 Hinged Door Handedness:

- B** Left Hand
- A** Right Hand

#### 2 Back Option:

- R** Inset Back
- P** Proud Back

#### 3 Pull Option: (see side bar)

#### 4 Lock Option:

- N** No Lock
- Y** Lock (add **\$86.92** list)

2) TFL color for case.

3) Case edge color.

4) TFL color for drawers and door (if applicable).

5) Front edge color.

6) Pull color (Blade and Wing).

7) Trim color for lock plug (if applicable).

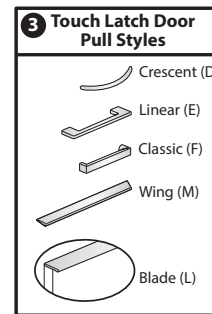
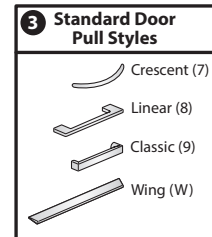



# Freestanding Storage

## Personal Storage Towers — 15"W

Height	Depth	Width	Pull	Number			Front — TFL		
				①	②③④		A	B	E
<b>Case - TFL Grade A</b>									
<b>Box/Box/File</b>									
49"(1245mm)	18"(457mm)	15"(381mm)	7,8,9	BTN	H-4918-TTNB	■ ■ ■ R	\$ 1722.80	\$ 1725.68	\$ 1787.39
			W	BTN	H-4918-TTNB	W ■ R	1782.96	1785.84	1847.55
	24"(610mm)	15"(381mm)	7,8,9	BTN	H-4924-TTNB	■ ■ ■ R	1845.80	1848.68	1910.39
			W	BTN	H-4924-TTNB	W ■ R	1905.96	1908.84	1970.55
	30"(762mm)	15"(381mm)	7,8,9	BTN	H-4930-TTNB	■ ■ ■ R	1968.80	1971.68	2033.39
			W	BTN	H-4930-TTNB	W ■ R	2028.96	2031.84	2093.55
<b>File/File</b>									
49"(1245mm)	18"(457mm)	15"(381mm)	7,8,9	BTN	J-4918-TTNB	■ ■ ■ R	\$ 1721.44	\$ 1724.32	\$ 1786.03
			W	BTN	J-4918-TTNB	W ■ R	1766.56	1769.44	1831.15
	24"(610mm)	15"(381mm)	7,8,9	BTN	J-4924-TTNB	■ ■ ■ R	1844.44	1847.32	1909.03
			W	BTN	J-4924-TTNB	W ■ R	1889.56	1892.44	1954.15
	30"(762mm)	15"(381mm)	7,8,9	BTN	J-4930-TTNB	■ ■ ■ R	1967.44	1970.32	2032.03
			W	BTN	J-4930-TTNB	W ■ R	2012.56	2015.44	2077.15
<b>Case - TFL Grade B</b>									
<b>Box/Box/File</b>									
49"(1245mm)	18"(457mm)	15"(381mm)	7,8,9	BTN	H-4918-TTNB	■ ■ ■ R	\$ 1798.33	\$ 1801.21	\$ 1862.92
			W	BTN	H-4918-TTNB	W ■ R	1858.49	1861.37	1923.08
	24"(610mm)	15"(381mm)	7,8,9	BTN	H-4924-TTNB	■ ■ ■ R	2011.69	2014.57	2076.28
			W	BTN	H-4924-TTNB	W ■ R	2071.85	2074.73	2136.44
	30"(762mm)	15"(381mm)	7,8,9	BTN	H-4930-TTNB	■ ■ ■ R	2225.05	2227.93	2289.64
			W	BTN	H-4930-TTNB	W ■ R	2285.21	2288.09	2349.80
<b>File/File</b>									
49"(1245mm)	18"(457mm)	15"(381mm)	7,8,9	BTN	J-4918-TTNB	■ ■ ■ R	\$ 1796.97	\$ 1799.85	\$ 1861.56
			W	BTN	J-4918-TTNB	W ■ R	1842.09	1844.97	1906.68
	24"(610mm)	15"(381mm)	7,8,9	BTN	J-4924-TTNB	■ ■ ■ R	2010.33	2013.21	2074.92
			W	BTN	J-4924-TTNB	W ■ R	2055.45	2058.33	2120.04
	30"(762mm)	15"(381mm)	7,8,9	BTN	J-4930-TTNB	■ ■ ■ R	2223.69	2226.57	2288.28
			W	BTN	J-4930-TTNB	W ■ R	2268.81	2271.69	2333.40
<b>Case - TFL Grade E</b>									
<b>Box/Box/File</b>									
49"(1245mm)	18"(457mm)	15"(381mm)	7,8,9	BTN	H-4918-TTNB	■ ■ ■ R	\$ 3416.10	\$ 3418.98	\$3480.69
			W	BTN	H-4918-TTNB	W ■ R	3476.26	3479.14	3540.85
	24"(610mm)	15"(381mm)	7,8,9	BTN	H-4924-TTNB	■ ■ ■ R	5571.60	5574.48	5636.19
			W	BTN	H-4924-TTNB	W ■ R	5631.76	5634.64	5696.35
	30"(762mm)	15"(381mm)	7,8,9	BTN	H-4930-TTNB	■ ■ ■ R	7727.10	7729.98	7791.69
			W	BTN	H-4930-TTNB	W ■ R	7787.26	7790.14	7851.85
<b>File/File</b>									
49"(1245mm)	18"(457mm)	15"(381mm)	7,8,9	BTN	J-4918-TTNB	■ ■ ■ R	\$ 3414.74	\$ 3417.62	\$ 3479.33
			W	BTN	J-4918-TTNB	W ■ R	3459.86	3462.74	3524.45
	24"(610mm)	15"(381mm)	7,8,9	BTN	J-4924-TTNB	■ ■ ■ R	5570.24	5573.12	5634.83
			W	BTN	J-4924-TTNB	W ■ R	5615.36	5618.24	5679.95
	30"(762mm)	15"(381mm)	7,8,9	BTN	J-4930-TTNB	■ ■ ■ R	7725.74	7728.62	7790.33
			W	BTN	J-4930-TTNB	W ■ R	7770.86	7773.74	7835.45

# Freestanding Storage

## Personal Storage Towers — 15"W

Height	Depth	Width	Pull	Number			Markerboard Hinged Door TFL Drawer Front			
				①	②③④		A	B	E	
<b>Case - TFL Grade A</b>										
<b>Box/Box/File</b>										
49"(1245mm)	18"(457mm)	15"(381mm)	7,8,9	BTN	H-4918-TMHB	■ ■ ■	R	\$ 1777.48	\$ 1780.36	\$ 1842.07
			W	BTN	H-4918-TMHB	■ W ■	R	1837.64	1840.52	1902.23
	24"(610mm)	15"(381mm)	7,8,9	BTN	H-4924-TMHB	■ ■ ■	R	1900.48	1903.36	1965.07
			W	BTN	H-4924-TMHB	■ W ■	R	1960.64	1963.52	2025.23
	30"(762mm)	15"(381mm)	7,8,9	BTN	H-4930-TMHB	■ ■ ■	R	2023.48	2026.36	2088.07
			W	BTN	H-4930-TMHB	■ W ■	R	2083.64	2086.52	2148.23
<b>File/File</b>										
41"(1041mm)	18"(457mm)	15"(381mm)	7,8,9	BTN	J-4918-TMHB	■ ■ ■	R	\$ 1776.12	\$ 1779.00	\$ 1840.71
			W	BTN	J-4918-TMHB	■ W ■	R	1821.24	1824.12	1885.83
	24"(610mm)	15"(381mm)	7,8,9	BTN	J-4924-TMHB	■ ■ ■	R	1899.12	1902.00	1963.71
			W	BTN	J-4924-TMHB	■ W ■	R	1944.24	1947.12	2008.83
	30"(762mm)	15"(381mm)	7,8,9	BTN	J-4930-TMHB	■ ■ ■	R	2022.12	2025.00	2086.71
			W	BTN	J-4930-TMHB	■ W ■	R	2067.24	2070.12	2131.83
<b>Case - TFL Grade B</b>										
<b>Box/Box/File</b>										
49"(1245mm)	18"(457mm)	15"(381mm)	7,8,9	BTN	H-4918-TMHB	■ ■ ■	R	\$ 1853.01	\$ 1855.89	\$ 1917.60
			W	BTN	H-4918-TMHB	■ W ■	R	1913.17	1916.05	1977.76
	24"(610mm)	15"(381mm)	7,8,9	BTN	H-4924-TMHB	■ ■ ■	R	2066.37	2069.25	2130.96
			W	BTN	H-4924-TMHB	■ W ■	R	2126.53	2129.41	2191.12
	30"(762mm)	15"(381mm)	7,8,9	BTN	H-4930-TMHB	■ ■ ■	R	2279.73	2282.61	2344.32
			W	BTN	H-4930-TMHB	■ W ■	R	2339.89	2342.77	2404.48
<b>File/File</b>										
49"(1245mm)	18"(457mm)	15"(381mm)	7,8,9	BTN	J-4918-TMHB	■ ■ ■	R	\$ 1851.65	\$ 1854.53	\$ 1916.24
			W	BTN	J-4918-TMHB	■ W ■	R	1896.77	1899.65	1961.36
	24"(610mm)	15"(381mm)	7,8,9	BTN	J-4924-TMHB	■ ■ ■	R	2065.01	2067.89	2129.60
			W	BTN	J-4924-TMHB	■ W ■	R	2110.13	2113.01	2174.72
	30"(762mm)	15"(381mm)	7,8,9	BTN	J-4930-TMHB	■ ■ ■	R	2278.37	2281.25	2342.96
			W	BTN	J-4930-TMHB	■ W ■	R	2323.49	2326.37	2388.08
<b>Case - TFL Grade E</b>										
<b>Box/Box/File</b>										
49"(1245mm)	18"(457mm)	15"(381mm)	7,8,9	BTN	H-4918-TMHB	■ ■ ■	R	\$ 3470.78	\$ 3473.66	\$ 3535.37
			W	BTN	H-4918-TMHB	■ W ■	R	3530.94	3533.82	3595.53
	24"(610mm)	15"(381mm)	7,8,9	BTN	H-4924-TMHB	■ ■ ■	R	5626.28	5629.16	5690.87
			W	BTN	H-4924-TMHB	■ W ■	R	5686.44	5689.32	5751.03
	30"(762mm)	15"(381mm)	7,8,9	BTN	H-4930-TMHB	■ ■ ■	R	7781.78	7784.66	7846.37
			W	BTN	H-4930-TMHB	■ W ■	R	7841.94	7844.82	7906.53
<b>File/File</b>										
49"(1245mm)	18"(457mm)	15"(381mm)	7,8,9	BTN	J-4918-TMHB	■ ■ ■	R	\$3469.42	\$3472.30	\$ 3534.01
			W	BTN	J-4918-TMHB	■ W ■	R	3514.54	3517.42	3579.13
	24"(610mm)	15"(381mm)	7,8,9	BTN	J-4924-TMHB	■ ■ ■	R	5624.92	5627.80	5689.51
			W	BTN	J-4924-TMHB	■ W ■	R	5670.04	5672.92	5734.63
	30"(762mm)	15"(381mm)	7,8,9	BTN	J-4930-TMHB	■ ■ ■	R	7780.42	7783.30	7845.01
			W	BTN	J-4930-TMHB	■ W ■	R	7825.54	7828.42	7890.13

# Freestanding Storage

## Personal Storage Towers — 15"W

Height	Depth	Width	Pull	Number				Front — TFL		
				①	②	③	④	A	B	E
<b>Case - Markerboard RH Side/TFL Grade A LH Side</b>										
<b>Box/Box/File</b>										
49"(1245mm)	18"(457mm)	15"(381mm)	7,8,9	BTN	H-4918-MTRB	■ ■ ■	R	\$ 1832.17	\$ 1835.05	\$ 1896.76
			W	BTN	H-4918-MTRB	■ W ■	R	1892.33	1895.21	1956.92
	24"(610mm)	15"(381mm)	7,8,9	BTN	H-4924-MTRB	■ ■ ■	R	1955.17	1958.05	2019.76
			W	BTN	H-4924-MTRB	■ W ■	R	2015.33	2018.21	2079.92
	30"(762mm)	15"(381mm)	7,8,9	BTN	H-4930-MTRB	■ ■ ■	R	2078.17	2081.05	2142.76
			W	BTN	H-4930-MTRB	■ W ■	R	2138.33	2141.21	2202.92
<b>File/File</b>										
49"(1245mm)	18"(457mm)	15"(381mm)	7,8,9	BTN	J-4918-MTRB	■ ■ ■	R	\$ 1830.81	\$ 1833.69	\$ 1895.40
			W	BTN	J-4918-MTRB	■ W ■	R	1875.93	1878.81	1940.52
	24"(610mm)	15"(381mm)	7,8,9	BTN	J-4924-MTRB	■ ■ ■	R	1953.81	1956.69	2018.40
			W	BTN	J-4924-MTRB	■ W ■	R	1998.93	2001.81	2063.52
	30"(762mm)	15"(381mm)	7,8,9	BTN	J-4930-MTRB	■ ■ ■	R	2076.81	2079.69	2141.40
			W	BTN	J-4930-MTRB	■ W ■	R	2121.93	2124.81	2186.52
<b>Case - Markerboard RH Side/TFL Grade B LH Side</b>										
<b>Box/Box/File</b>										
49"(1245mm)	18"(457mm)	15"(381mm)	7,8,9	BTN	H-4918-MTRB	■ ■ ■	R	\$ 1907.70	\$ 1910.58	\$ 1972.29
			W	BTN	H-4918-MTRB	■ W ■	R	1967.86	1970.74	2032.45
	24"(610mm)	15"(381mm)	7,8,9	BTN	H-4924-MTRB	■ ■ ■	R	2121.06	2123.94	2185.65
			W	BTN	H-4924-MTRB	■ W ■	R	2181.22	2184.10	2245.81
	30"(762mm)	15"(381mm)	7,8,9	BTN	H-4930-MTRB	■ ■ ■	R	2334.42	2337.30	2399.01
			W	BTN	H-4930-MTRB	■ W ■	R	2394.58	2397.46	2459.17
<b>File/File</b>										
49"(1245mm)	18"(457mm)	15"(381mm)	7,8,9	BTN	J-4918-MTRB	■ ■ ■	R	\$ 1906.34	\$ 1909.22	\$ 1970.93
			W	BTN	J-4918-MTRB	■ W ■	R	1951.46	1954.34	2016.05
	24"(610mm)	15"(381mm)	7,8,9	BTN	J-4924-MTRB	■ ■ ■	R	2119.70	2122.58	2184.29
			W	BTN	J-4924-MTRB	■ W ■	R	2164.82	2167.70	2229.41
	30"(762mm)	15"(381mm)	7,8,9	BTN	J-4930-MTRB	■ ■ ■	R	2333.06	2335.94	2397.65
			W	BTN	J-4930-MTRB	■ W ■	R	2378.18	2381.06	2442.77
<b>Case - Markerboard RH Side/TFL Grade E LH Side</b>										
<b>Box/Box/File</b>										
49"(1245mm)	18"(457mm)	15"(381mm)	7,8,9	BTN	H-4918-MTRB	■ ■ ■	R	\$ 3525.47	\$ 3528.35	\$ 3590.06
			W	BTN	H-4918-MTRB	■ W ■	R	3585.63	3588.51	3650.22
	24"(610mm)	15"(381mm)	7,8,9	BTN	H-4924-MTRB	■ ■ ■	R	5680.97	5683.85	5745.56
			W	BTN	H-4924-MTRB	■ W ■	R	5741.13	5744.01	5805.72
	30"(762mm)	15"(381mm)	7,8,9	BTN	H-4930-MTRB	■ ■ ■	R	7836.47	7839.35	7901.06
			W	BTN	H-4930-MTRB	■ W ■	R	7896.63	7899.51	7961.22
<b>File/File</b>										
49"(1245mm)	18"(457mm)	15"(381mm)	7,8,9	BTN	J-4918-MTRB	■ ■ ■	R	\$ 3524.11	\$ 3526.99	\$ 3588.70
			W	BTN	J-4918-MTRB	■ W ■	R	3569.23	3572.11	3633.82
	24"(610mm)	15"(381mm)	7,8,9	BTN	J-4924-MTRB	■ ■ ■	R	5679.61	5682.49	5744.20
			W	BTN	J-4924-MTRB	■ W ■	R	5724.73	5727.61	5789.32
	30"(762mm)	15"(381mm)	7,8,9	BTN	J-4930-MTRB	■ ■ ■	R	7835.11	7837.99	7899.70
			W	BTN	J-4930-MTRB	■ W ■	R	7880.23	7883.11	7944.82

# Freestanding Storage

## Personal Storage Towers — 15"W

Height	Depth	Width	Pull	Number			Front — TFL			
				①	②③④		A	B	E	
<b>Case - Markerboard LH Side/TFL Grade A RH Side</b>										
<b>Box/Box/File</b>										
49"(1245mm)	18"(457mm)	15"(381mm)	7,8,9	BTN	H-4918-MTLB	■ ■ ■	R	\$ 1832.17	\$ 1835.05	\$ 1896.76
			W	BTN	H-4918-MTLB	W ■ ■	R	1892.33	1895.21	1956.92
	24"(610mm)	15"(381mm)	7,8,9	BTN	H-4924-MTLB	■ ■ ■	R	1955.17	1958.05	2019.76
			W	BTN	H-4924-MTLB	W ■ ■	R	2015.33	2018.21	2079.92
	30"(762mm)	15"(381mm)	7,8,9	BTN	H-4930-MTLB	■ ■ ■	R	2078.17	2081.05	2142.76
			W	BTN	H-4930-MTLB	W ■ ■	R	2138.33	2141.21	2202.92
<b>File/File</b>										
49"(1245mm)	18"(457mm)	15"(381mm)	7,8,9	BTN	J-4918-MTLB	■ ■ ■	R	\$ 1830.81	\$ 1833.69	\$ 1895.40
			W	BTN	J-4918-MTLB	W ■ ■	R	1875.93	1878.81	1940.52
	24"(610mm)	15"(381mm)	7,8,9	BTN	J-4924-MTLB	■ ■ ■	R	1953.81	1956.69	2018.40
			W	BTN	J-4924-MTLB	W ■ ■	R	1998.93	2001.81	2063.52
	30"(762mm)	15"(381mm)	7,8,9	BTN	J-4930-MTLB	■ ■ ■	R	2076.81	2079.69	2141.40
			W	BTN	J-4930-MTLB	W ■ ■	R	2121.93	2124.81	2186.52
<b>Case - Markerboard LH Side/TFL Grade B RH Side</b>										
<b>Box/Box/File</b>										
49"(1245mm)	18"(457mm)	15"(381mm)	7,8,9	BTN	H-4918-MTLB	■ ■ ■	R	\$ 1907.70	\$ 1910.58	\$ 1972.29
			W	BTN	H-4918-MTLB	W ■ ■	R	1967.86	1970.74	2032.45
	24"(610mm)	15"(381mm)	7,8,9	BTN	H-4924-MTLB	■ ■ ■	R	2121.06	2123.94	2185.65
			W	BTN	H-4924-MTLB	W ■ ■	R	2181.22	2184.10	2245.81
	30"(762mm)	15"(381mm)	7,8,9	BTN	H-4930-MTLB	■ ■ ■	R	2334.42	2337.30	2399.01
			W	BTN	H-4930-MTLB	W ■ ■	R	2394.58	2397.46	2459.17
<b>File/File</b>										
49"(1245mm)	18"(457mm)	15"(381mm)	7,8,9	BTN	J-4918-MTLB	■ ■ ■	R	\$ 1906.34	\$ 1909.22	\$ 1970.93
			W	BTN	J-4918-MTLB	W ■ ■	R	1951.46	1954.34	2016.05
	24"(610mm)	15"(381mm)	7,8,9	BTN	J-4924-MTLB	■ ■ ■	R	2119.70	2122.58	2184.29
			W	BTN	J-4924-MTLB	W ■ ■	R	2164.82	2167.70	2229.41
	30"(762mm)	15"(381mm)	7,8,9	BTN	J-4930-MTLB	■ ■ ■	R	2333.06	2335.94	2397.65
			W	BTN	J-4930-MTLB	W ■ ■	R	2378.18	2381.06	2442.77
<b>Case - Markerboard LH Side/TFL Grade E RH Side</b>										
<b>Box/Box/File</b>										
49"(1245mm)	18"(457mm)	15"(381mm)	7,8,9	BTN	H-4918-MTLB	■ ■ ■	R	\$ 3525.47	\$ 3528.35	\$ 3590.06
			W	BTN	H-4918-MTLB	W ■ ■	R	3585.63	3588.51	3650.22
	24"(610mm)	15"(381mm)	7,8,9	BTN	H-4924-MTLB	■ ■ ■	R	5680.97	5683.85	5745.56
			W	BTN	H-4924-MTLB	W ■ ■	R	5741.13	5744.01	5805.72
	30"(762mm)	15"(381mm)	7,8,9	BTN	H-4930-MTLB	■ ■ ■	R	7836.47	7839.35	7901.06
			W	BTN	H-4930-MTLB	W ■ ■	R	7896.63	7899.51	7961.22
<b>File/File</b>										
49"(1245mm)	18"(457mm)	15"(381mm)	7,8,9	BTN	J-4918-MTLB	■ ■ ■	R	\$ 3524.11	\$ 3526.99	\$ 3588.70
			W	BTN	J-4918-MTLB	W ■ ■	R	3569.23	3572.11	3633.82
	24"(610mm)	15"(381mm)	7,8,9	BTN	J-4924-MTLB	■ ■ ■	R	5679.61	5682.49	5744.20
			W	BTN	J-4924-MTLB	W ■ ■	R	5724.73	5727.61	5789.32
	30"(762mm)	15"(381mm)	7,8,9	BTN	J-4930-MTLB	■ ■ ■	R	7835.11	7837.99	7899.70
			W	BTN	J-4930-MTLB	W ■ ■	R	7880.23	7883.11	7944.82

# Freestanding Storage

## Personal Storage Towers — 15"W

Height	Depth	Width	Pull	Number				Front — TFL		
				①	②	③	④	A	B	E
<b>Case - Markerboard RH and LH Side/TFL Grade A Back</b>										
<b>Box/Box/File</b>										
49"(1245mm)	18"(457mm)	15"(381mm)	7,8,9	BTN	H-4918-MTBB	■ ■ ■	R	\$ 1941.51	\$ 1944.39	\$ 2006.10
			W	BTN	H-4918-MTBB	■ ■ ■	W R	2001.67	2004.55	2066.26
	24"(610mm)	15"(381mm)	7,8,9	BTN	H-4924-MTBB	■ ■ ■	R	2064.51	2067.39	2129.10
			W	BTN	H-4924-MTBB	■ ■ ■	W R	2124.67	2127.55	2189.26
	30"(762mm)	15"(381mm)	7,8,9	BTN	H-4930-MTBB	■ ■ ■	R	2187.51	2190.39	2252.10
			W	BTN	H-4930-MTBB	■ ■ ■	W R	2247.67	2250.55	2312.26
<b>File/File</b>										
49"(1245mm)	18"(457mm)	15"(381mm)	7,8,9	BTN	J-4918-MTBB	■ ■ ■	R	\$ 1940.15	\$ 1943.03	\$ 2004.74
			W	BTN	J-4918-MTBB	■ ■ ■	W R	1985.27	1988.15	2049.86
	24"(610mm)	15"(381mm)	7,8,9	BTN	J-4924-MTBB	■ ■ ■	R	2063.15	2066.03	2127.74
			W	BTN	J-4924-MTBB	■ ■ ■	W R	2108.27	2111.15	2172.86
	30"(762mm)	15"(381mm)	7,8,9	BTN	J-4930-MTBB	■ ■ ■	R	2186.15	2189.03	2250.74
			W	BTN	J-4930-MTBB	■ ■ ■	W R	2231.27	2234.15	2295.86
<b>Case - Markerboard RH and LH Side/TFL Grade B Back</b>										
<b>Box/Box/File</b>										
49"(1245mm)	18"(457mm)	15"(381mm)	7,8,9	BTN	H-4918-MTBB	■ ■ ■	R	\$ 2017.04	\$ 2019.92	\$ 2081.63
			W	BTN	H-4918-MTBB	■ ■ ■	W R	2077.20	2080.08	2141.79
	24"(610mm)	15"(381mm)	7,8,9	BTN	H-4924-MTBB	■ ■ ■	R	2230.40	2233.28	2294.99
			W	BTN	H-4924-MTBB	■ ■ ■	W R	2290.56	2293.44	2355.15
	30"(762mm)	15"(381mm)	7,8,9	BTN	H-4930-MTBB	■ ■ ■	R	2443.76	2446.64	2508.35
			W	BTN	H-4930-MTBB	■ ■ ■	W R	2503.92	2506.80	2568.51
<b>File/File</b>										
49"(1245mm)	18"(457mm)	15"(381mm)	7,8,9	BTN	J-4918-MTBB	■ ■ ■	R	\$ 2015.68	\$ 2018.56	\$ 2080.27
			W	BTN	J-4918-MTBB	■ ■ ■	W R	2060.80	2063.68	2125.39
	24"(610mm)	15"(381mm)	7,8,9	BTN	J-4924-MTBB	■ ■ ■	R	2229.04	2231.92	2293.63
			W	BTN	J-4924-MTBB	■ ■ ■	W R	2274.16	2277.04	2338.75
	30"(762mm)	15"(381mm)	7,8,9	BTN	J-4930-MTBB	■ ■ ■	R	2442.40	2445.28	2506.99
			W	BTN	J-4930-MTBB	■ ■ ■	W R	2487.52	2490.40	2552.11
<b>Case - Markerboard RH and LH Side/TFL Grade E Back</b>										
<b>Box/Box/File</b>										
49"(1245mm)	18"(457mm)	15"(381mm)	7,8,9	BTN	H-4918-MTBB	■ ■ ■	R	\$ 3634.81	\$ 3637.69	\$ 3699.40
			W	BTN	H-4918-MTBB	■ ■ ■	W R	3694.97	3697.85	3759.56
	24"(610mm)	15"(381mm)	7,8,9	BTN	H-4924-MTBB	■ ■ ■	R	5790.31	5793.19	5854.90
			W	BTN	H-4924-MTBB	■ ■ ■	W R	5850.47	5853.35	5915.06
	30"(762mm)	15"(381mm)	7,8,9	BTN	H-4930-MTBB	■ ■ ■	R	7945.81	7948.69	8010.40
			W	BTN	H-4930-MTBB	■ ■ ■	W R	8005.97	8008.85	8070.56
<b>File/File</b>										
49"(1245mm)	18"(457mm)	15"(381mm)	7,8,9	BTN	J-4918-MTBB	■ ■ ■	R	\$ 3633.45	\$ 3636.33	\$ 3698.04
			W	BTN	J-4918-MTBB	■ ■ ■	W R	3678.57	3681.45	3743.16
	24"(610mm)	15"(381mm)	7,8,9	BTN	J-4924-MTBB	■ ■ ■	R	5788.95	5791.83	5853.54
			W	BTN	J-4924-MTBB	■ ■ ■	W R	5834.07	5836.95	5898.66
	30"(762mm)	15"(381mm)	7,8,9	BTN	J-4930-MTBB	■ ■ ■	R	7944.45	7947.33	8009.04
			W	BTN	J-4930-MTBB	■ ■ ■	W R	7989.57	7992.45	8054.16

# Freestanding Storage

## Personal Storage Towers — 15"W

### Hinged Door Upper Storage — 57"H

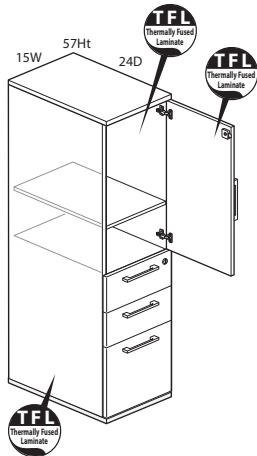

BTNAH-5724-TTNB

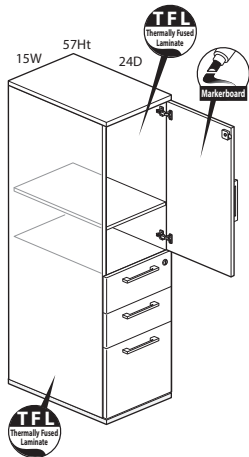

BTNAH-5724-TMHB

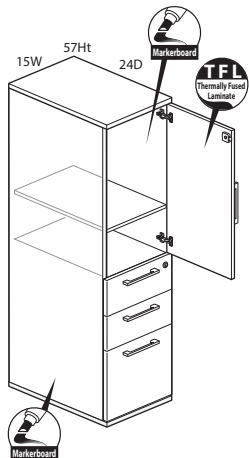

BTNAH-5724-MTBB

Class BH - Discount Group XXIV

### Features

- Includes thermally fused laminate (TFL) or markerboard case with box/box/file or file/file lower storage pedestal and TFL or markerboard hinged door upper storage, concealed hinges, finished top and glides.
- Glides provide 1"(25mm) adjustment range.
- Optional door pull options include Crescent, Linear, Classic, Blade, and Wing. Touch latch (no pull) option also available. Blade pull available with touch latch door only.
  - Crescent, Linear and Classic pulls are brushed nickel finish.
  - Blade and Wing pull available as specifiable trim color.
- Standard door or touch latch door choice is determined by the pull style code (see side bar).
- When touch latch code is specified the hinged door will be touch latch and pedestal drawers will have specified pulls.
- Available with proud or inset back.
- Height adjustable shelf inserts into designated mounting locations. See Product Details.
- Drawers are black miterfold.
- Drawers have full extension steel ball-bearing slides.
- Available locking or non-locking.
- Single lock secures all pedestal drawers. Upper storage unit locks separately.
- Lock plug available in black or chrome.
- For lock options, refer to Lock Program section of the Accessories Price List.

### Specification Tips

- For use as freestanding storage; does not require counterweight or ganging kit.
- Proud back option is recommended when the back of the storage is exposed or visible; proud back will not increase storage depth.
- Inset back option is recommended for an application where the storage back is not visible.
- Not for use with:
  - Stack-On Storage
  - Personal Drawer
  - Accessory Shelf
  - Legs
- Box drawer for use with separately specified Belong accessories, if applicable:
  - Drawer Tray
  - Drawer Liner
  - Drawer Dividers
  - Organizational Rings
- 18"(457mm)D File drawer accommodates side-to-side and front-to-back letter filing.
- 24"(610mm)D and 30"(762mm)D File drawers allow front-to-back letter filing as well as side-to-side legal filing and side-to-side letter filing with included hanging bar.
- **The following products are recommended to maintain the markerboard appearance:**
  - Dry erase marker kit (includes holder, six markers and eraser), order part# 7062-8001.
  - Markerboard cleaner and conditioner, order part# 7031-7001.
  - Markerboard spray cleaner, order part# 7031-7002.

### To Order, Specify:

1) Product number, including:

#### 1 Hinged Door Handedness:

- B** Left Hand
- A** Right Hand

#### 2 Back Option:

- R** Inset Back
- P** Proud Back

#### 3 Pull Option: (see side bar)

#### 4 Lock Option:

- N** No Lock
- Y** Lock (add **\$86.92** list)

2) TFL color for case.

3) Case edge color.

4) TFL color for drawers and door (if applicable).

5) Front edge color.

6) Pull color (Blade and Wing).

7) Trim color for lock plug (if applicable).

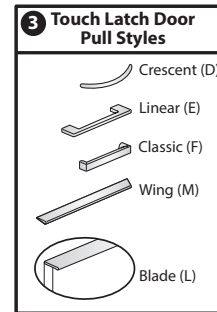
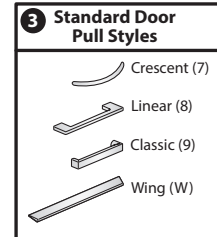

# Freestanding Storage

## Personal Storage Towers — 15"W

Height	Depth	Width	Pull	Number			Front — TFL			
				①	②③④		A	B	E	
<b>Case - TFL Grade A</b>										
<b>Box/Box/File</b>										
57"(1448mm)	18"(457mm)	15"(381mm)	7,8,9	BTN	H-5718-TTNB	■ ■ ■ ■	R	\$ 1802.08	\$ 1804.96	\$ 1866.67
			W	BTN	H-5718-TTNB	■ ■ ■ ■	W R	1862.24	1865.12	1926.83
	24"(610mm)	15"(381mm)	7,8,9	BTN	H-5724-TTNB	■ ■ ■ ■	R	1925.08	1927.96	1989.67
			W	BTN	H-5724-TTNB	■ ■ ■ ■	W R	1985.24	1988.12	2049.83
	30"(762mm)	15"(381mm)	7,8,9	BTN	H-5730-TTNB	■ ■ ■ ■	R	2048.08	2050.96	2112.67
			W	BTN	H-5730-TTNB	■ ■ ■ ■	W R	2108.24	2111.12	2172.83
<b>File/File</b>										
57"(1448mm)	18"(457mm)	15"(381mm)	7,8,9	BTN	J-5718-TTNB	■ ■ ■ ■	R	\$ 1800.72	\$ 1803.60	\$ 1865.31
			W	BTN	J-5718-TTNB	■ ■ ■ ■	W R	1845.84	1848.72	1910.43
	24"(610mm)	15"(381mm)	7,8,9	BTN	J-5724-TTNB	■ ■ ■ ■	R	1923.72	1926.60	1988.31
			W	BTN	J-5724-TTNB	■ ■ ■ ■	W R	1968.84	1971.72	2033.43
	30"(762mm)	15"(381mm)	7,8,9	BTN	J-5730-TTNB	■ ■ ■ ■	R	2046.72	2049.60	2111.31
			W	BTN	J-5730-TTNB	■ ■ ■ ■	W R	2091.84	2094.72	2156.43
<b>Case - TFL Grade B</b>										
<b>Box/Box/File</b>										
57"(1448mm)	18"(457mm)	15"(381mm)	7,8,9	BTN	H-5718-TTNB	■ ■ ■ ■	R	\$ 1881.93	\$ 1884.81	\$ 1946.52
			W	BTN	H-5718-TTNB	■ ■ ■ ■	W R	1942.09	1944.97	2006.68
	24"(610mm)	15"(381mm)	7,8,9	BTN	H-5724-TTNB	■ ■ ■ ■	R	2095.29	2098.17	2159.88
			W	BTN	H-5724-TTNB	■ ■ ■ ■	W R	2155.45	2158.33	2220.04
	30"(762mm)	15"(381mm)	7,8,9	BTN	H-5730-TTNB	■ ■ ■ ■	R	2308.65	2311.53	2373.24
			W	BTN	H-5730-TTNB	■ ■ ■ ■	W R	2368.81	2371.69	2433.40
<b>File/File</b>										
57"(1448mm)	18"(457mm)	15"(381mm)	7,8,9	BTN	J-5718-TTNB	■ ■ ■ ■	R	\$ 1880.57	\$ 1883.45	\$ 1945.16
			W	BTN	J-5718-TTNB	■ ■ ■ ■	W R	1925.69	1928.57	1990.28
	24"(610mm)	15"(381mm)	7,8,9	BTN	J-5724-TTNB	■ ■ ■ ■	R	2093.93	2096.81	2158.52
			W	BTN	J-5724-TTNB	■ ■ ■ ■	W R	2139.05	2141.93	2203.64
	30"(762mm)	15"(381mm)	7,8,9	BTN	J-5730-TTNB	■ ■ ■ ■	R	2307.29	2310.17	2371.88
			W	BTN	J-5730-TTNB	■ ■ ■ ■	W R	2352.41	2355.29	2417.00
<b>Case - TFL Grade E</b>										
<b>Box/Box/File</b>										
57"(1448mm)	18"(457mm)	15"(381mm)	7,8,9	BTN	H-5718-TTNB	■ ■ ■ ■	R	\$ 3590.10	\$ 3592.98	\$ 3654.69
			W	BTN	H-5718-TTNB	■ ■ ■ ■	W R	3650.26	3653.14	3714.85
	24"(610mm)	15"(381mm)	7,8,9	BTN	H-5724-TTNB	■ ■ ■ ■	R	5745.60	5748.48	5810.19
			W	BTN	H-5724-TTNB	■ ■ ■ ■	W R	5805.76	5808.64	5870.35
	30"(762mm)	15"(381mm)	7,8,9	BTN	H-5730-TTNB	■ ■ ■ ■	R	7901.10	7903.98	7965.69
			W	BTN	H-5730-TTNB	■ ■ ■ ■	W R	7961.26	7964.14	8025.85
<b>File/File</b>										
57"(1448mm)	18"(457mm)	15"(381mm)	7,8,9	BTN	J-5718-TTNB	■ ■ ■ ■	R	\$ 3588.74	\$ 3591.62	\$ 3653.33
			W	BTN	J-5718-TTNB	■ ■ ■ ■	W R	3633.86	3636.74	3698.45
	24"(610mm)	15"(381mm)	7,8,9	BTN	J-5724-TTNB	■ ■ ■ ■	R	5744.24	5747.12	5808.83
			W	BTN	J-5724-TTNB	■ ■ ■ ■	W R	5789.36	5792.24	5853.95
	30"(762mm)	15"(381mm)	7,8,9	BTN	J-5730-TTNB	■ ■ ■ ■	R	7899.74	7902.62	7964.33
			W	BTN	J-5730-TTNB	■ ■ ■ ■	W R	7944.86	7947.74	8009.45

# Freestanding Storage

## Personal Storage Towers — 15"W

Height	Depth	Width	Pull	Number			Markerboard Hinged Door TFL Drawer Front			
				①	②③④		A	B	E	
<b>Case - TFL Grade A</b>										
<b>Box/Box/File</b>										
57"(1448mm)	18"(457mm)	15"(381mm)	7,8,9	BTN	H-5718-TMHB	W	R	\$ 1856.76	\$ 1859.64	\$ 1921.35
			W	BTN	H-5718-TMHB	W	R	1916.92	1919.80	1981.51
	24"(610mm)	15"(381mm)	7,8,9	BTN	H-5724-TMHB	W	R	1979.76	1982.64	2044.35
			W	BTN	H-5724-TMHB	W	R	2039.92	2042.80	2104.51
	30"(762mm)	15"(381mm)	7,8,9	BTN	H-5730-TMHB	W	R	2102.76	2105.64	2167.35
			W	BTN	H-5730-TMHB	W	R	2162.92	2165.80	2227.51
<b>File/File</b>										
57"(1448mm)	18"(457mm)	15"(381mm)	7,8,9	BTN	J-5718-TMHB	W	R	\$ 1855.40	\$ 1858.28	\$ 1919.99
			W	BTN	J-5718-TMHB	W	R	1900.52	1903.40	1965.11
	24"(610mm)	15"(381mm)	7,8,9	BTN	J-5724-TMHB	W	R	1978.40	1981.28	2042.99
			W	BTN	J-5724-TMHB	W	R	2023.52	2026.40	2088.11
	30"(762mm)	15"(381mm)	7,8,9	BTN	J-5730-TMHB	W	R	2101.40	2104.28	2165.99
			W	BTN	J-5730-TMHB	W	R	2146.52	2149.40	2211.11
<b>Case - TFL Grade B</b>										
<b>Box/Box/File</b>										
57"(1448mm)	18"(457mm)	15"(381mm)	7,8,9	BTN	H-5718-TMHB	W	R	\$ 1936.61	\$ 1939.49	\$ 2001.20
			W	BTN	H-5718-TMHB	W	R	1996.77	1999.65	2061.36
	24"(610mm)	15"(381mm)	7,8,9	BTN	H-5724-TMHB	W	R	2149.97	2152.85	2214.56
			W	BTN	H-5724-TMHB	W	R	2210.13	2213.01	2274.72
	30"(762mm)	15"(381mm)	7,8,9	BTN	H-5730-TMHB	W	R	2363.33	2366.21	2427.92
			W	BTN	H-5730-TMHB	W	R	2423.49	2426.37	2488.08
<b>File/File</b>										
57"(1448mm)	18"(457mm)	15"(381mm)	7,8,9	BTN	J-5718-TMHB	W	R	\$ 1935.25	\$ 1938.13	\$ 1999.84
			W	BTN	J-5718-TMHB	W	R	1980.37	1983.25	2044.96
	24"(610mm)	15"(381mm)	7,8,9	BTN	J-5724-TMHB	W	R	2148.61	2151.49	2213.20
			W	BTN	J-5724-TMHB	W	R	2193.73	2196.61	2258.32
	30"(762mm)	15"(381mm)	7,8,9	BTN	J-5730-TMHB	W	R	2361.97	2364.85	2426.56
			W	BTN	J-5730-TMHB	W	R	2407.09	2409.97	2471.68
<b>Case - TFL Grade E</b>										
<b>Box/Box/File</b>										
57"(1448mm)	18"(457mm)	15"(381mm)	7,8,9	BTN	H-5718-TMHB	W	R	\$ 3644.78	\$ 3647.66	\$ 3709.37
			W	BTN	H-5718-TMHB	W	R	3704.94	3707.82	3769.53
	24"(610mm)	15"(381mm)	7,8,9	BTN	H-5724-TMHB	W	R	5800.28	5803.16	5864.87
			W	BTN	H-5724-TMHB	W	R	5860.44	5863.32	5925.03
	30"(762mm)	15"(381mm)	7,8,9	BTN	H-5730-TMHB	W	R	7955.78	7958.66	8020.37
			W	BTN	H-5730-TMHB	W	R	8015.94	8018.82	8080.53
<b>File/File</b>										
57"(1448mm)	18"(457mm)	15"(381mm)	7,8,9	BTN	J-5718-TMHB	W	R	\$ 3643.42	\$ 3646.30	\$ 3708.01
			W	BTN	J-5718-TMHB	W	R	3688.54	3691.42	3753.13
	24"(610mm)	15"(381mm)	7,8,9	BTN	J-5724-TMHB	W	R	5798.92	5801.80	5863.51
			W	BTN	J-5724-TMHB	W	R	5844.04	5846.92	5908.63
	30"(762mm)	15"(381mm)	7,8,9	BTN	J-5730-TMHB	W	R	7954.42	7957.30	8019.01
			W	BTN	J-5730-TMHB	W	R	7999.54	8002.42	8064.13



# Freestanding Storage

## Personal Storage Towers — 15"W

Height	Depth	Width	Pull	Number			Front — TFL			
				①	②③④		A	B	E	
<b>Case - Markerboard RH Side/TFL Grade A LH Side</b>										
<b>Box/Box/File</b>										
57"(1448mm)	18"(457mm)	15"(381mm)	7,8,9	BTN	H-5718-MTRB	■ ■ ■	R	\$ 1911.45	\$ 1914.33	\$ 1976.04
			W	BTN	H-5718-MTRB	W ■ R	1971.61	1974.49	2036.20	
	24"(610mm)	15"(381mm)	7,8,9	BTN	H-5724-MTRB	■ ■ ■	R	2034.45	2037.33	2099.04
			W	BTN	H-5724-MTRB	W ■ R	2094.61	2097.49	2159.20	
	30"(762mm)	15"(381mm)	7,8,9	BTN	H-5730-MTRB	■ ■ ■	R	2157.45	2160.33	2222.04
			W	BTN	H-5730-MTRB	W ■ R	2217.61	2220.49	2282.20	
<b>File/File</b>										
57"(1448mm)	18"(457mm)	15"(381mm)	7,8,9	BTN	J-5718-MTRB	■ ■ ■	R	\$ 1910.09	\$ 1912.97	\$ 1974.68
			W	BTN	J-5718-MTRB	W ■ R	1955.21	1958.09	2019.80	
	24"(610mm)	15"(381mm)	7,8,9	BTN	J-5724-MTRB	■ ■ ■	R	2033.09	2035.97	2097.68
			W	BTN	J-5724-MTRB	W ■ R	2078.21	2081.09	2142.80	
	30"(762mm)	15"(381mm)	7,8,9	BTN	J-5730-MTRB	■ ■ ■	R	2156.09	2158.97	2220.68
			W	BTN	J-5730-MTRB	W ■ R	2201.21	2204.09	2265.80	
<b>Case - Markerboard RH Side/TFL Grade B LH Side</b>										
<b>Box/Box/File</b>										
57"(1448mm)	18"(457mm)	15"(381mm)	7,8,9	BTN	H-5718-MTRB	■ ■ ■	R	\$ 1991.30	\$ 1994.18	\$ 2055.89
			W	BTN	H-5718-MTRB	W ■ R	2051.46	2054.34	2116.05	
	24"(610mm)	15"(381mm)	7,8,9	BTN	H-5724-MTRB	■ ■ ■	R	2204.66	2207.54	2269.25
			W	BTN	H-5724-MTRB	W ■ R	2264.82	2267.70	2329.41	
	30"(762mm)	15"(381mm)	7,8,9	BTN	H-5730-MTRB	■ ■ ■	R	2418.02	2420.90	2482.61
			W	BTN	H-5730-MTRB	W ■ R	2478.18	2481.06	2542.77	
<b>File/File</b>										
57"(1448mm)	18"(457mm)	15"(381mm)	7,8,9	BTN	J-5718-MTRB	■ ■ ■	R	\$ 1989.94	\$ 1992.82	\$ 2054.53
			W	BTN	J-5718-MTRB	W ■ R	2035.06	2037.94	2099.65	
	24"(610mm)	15"(381mm)	7,8,9	BTN	J-5724-MTRB	■ ■ ■	R	2203.30	2206.18	2267.89
			W	BTN	J-5724-MTRB	W ■ R	2248.42	2251.30	2313.01	
	30"(762mm)	15"(381mm)	7,8,9	BTN	J-5730-MTRB	■ ■ ■	R	2416.66	2419.54	2481.25
			W	BTN	J-5730-MTRB	W ■ R	2461.78	2464.66	2526.37	
<b>Case - Markerboard RH Side/TFL Grade E LH Side</b>										
<b>Box/Box/File</b>										
57"(1448mm)	18"(457mm)	15"(381mm)	7,8,9	BTN	H-5718-MTRB	■ ■ ■	R	\$ 3699.47	\$ 3702.35	\$ 3764.06
			W	BTN	H-5718-MTRB	W ■ R	3759.63	3762.51	3824.22	
	24"(610mm)	15"(381mm)	7,8,9	BTN	H-5724-MTRB	■ ■ ■	R	5854.97	5857.85	5919.56
			W	BTN	H-5724-MTRB	W ■ R	5915.13	5918.01	5979.72	
	30"(762mm)	15"(381mm)	7,8,9	BTN	H-5730-MTRB	■ ■ ■	R	8010.47	8013.35	8075.06
			W	BTN	H-5730-MTRB	W ■ R	8070.63	8073.51	8135.22	
<b>File/File</b>										
57"(1448mm)	18"(457mm)	15"(381mm)	7,8,9	BTN	J-5718-MTRB	■ ■ ■	R	\$ 3698.11	\$ 3700.99	\$ 3762.70
			W	BTN	J-5718-MTRB	W ■ R	3743.23	3746.11	3807.82	
	24"(610mm)	15"(381mm)	7,8,9	BTN	J-5724-MTRB	■ ■ ■	R	5853.61	5856.49	5918.20
			W	BTN	J-5724-MTRB	W ■ R	5898.73	5901.61	5963.32	
	30"(762mm)	15"(381mm)	7,8,9	BTN	J-5730-MTRB	■ ■ ■	R	8009.11	8011.99	8073.70
			W	BTN	J-5730-MTRB	W ■ R	8054.23	8057.11	8118.82	

# Freestanding Storage

## Personal Storage Towers — 15"W

Height	Depth	Width	Pull	Number			Front — TFL			
				①	②③④		A	B	E	
<b>Case - Markerboard LH Side/TFL Grade A RH Side</b>										
<b>Box/Box/File</b>										
57"(1448mm)	18"(457mm)	15"(381mm)	7,8,9	BTN	H-5718-MTLB	■ ■ ■	R	\$ 1911.45	\$ 1914.33	\$ 1976.04
			W	BTN	H-5718-MTLB	W ■ ■	R	1971.61	1974.49	2036.20
	24"(610mm)	15"(381mm)	7,8,9	BTN	H-5724-MTLB	■ ■ ■	R	2034.45	2037.33	2099.04
			W	BTN	H-5724-MTLB	W ■ ■	R	2094.61	2097.49	2159.20
	30"(762mm)	15"(381mm)	7,8,9	BTN	H-5730-MTLB	■ ■ ■	R	2157.45	2160.33	2222.04
			W	BTN	H-5730-MTLB	W ■ ■	R	2217.61	2220.49	2282.20
<b>File/File</b>										
57"(1448mm)	18"(457mm)	15"(381mm)	7,8,9	BTN	J-5718-MTLB	■ ■ ■	R	\$ 1910.09	\$ 1912.97	\$ 1974.68
			W	BTN	J-5718-MTLB	W ■ ■	R	1955.21	1958.09	2019.80
	24"(610mm)	15"(381mm)	7,8,9	BTN	J-5724-MTLB	■ ■ ■	R	2033.09	2035.97	2097.68
			W	BTN	J-5724-MTLB	W ■ ■	R	2078.21	2081.09	2142.80
	30"(762mm)	15"(381mm)	7,8,9	BTN	J-5730-MTLB	■ ■ ■	R	2156.09	2158.97	2220.68
			W	BTN	J-5730-MTLB	W ■ ■	R	2201.21	2204.09	2265.80
<b>Case - Markerboard LH Side/TFL Grade B RH Side</b>										
<b>Box/Box/File</b>										
57"(1448mm)	18"(457mm)	15"(381mm)	7,8,9	BTN	H-5718-MTLB	■ ■ ■	R	\$ 1991.30	\$ 1994.18	\$ 2055.89
			W	BTN	H-5718-MTLB	W ■ ■	R	2051.46	2054.34	2116.05
	24"(610mm)	15"(381mm)	7,8,9	BTN	H-5724-MTLB	■ ■ ■	R	2204.66	2207.54	2269.25
			W	BTN	H-5724-MTLB	W ■ ■	R	2264.82	2267.70	2329.41
	30"(762mm)	15"(381mm)	7,8,9	BTN	H-5730-MTLB	■ ■ ■	R	2418.02	2420.90	2482.61
			W	BTN	H-5730-MTLB	W ■ ■	R	2478.18	2481.06	2542.77
<b>File/File</b>										
57"(1448mm)	18"(457mm)	15"(381mm)	7,8,9	BTN	J-5718-MTLB	■ ■ ■	R	\$ 1989.94	\$ 1992.82	\$ 2054.53
			W	BTN	J-5718-MTLB	W ■ ■	R	2035.06	2037.94	2099.65
	24"(610mm)	15"(381mm)	7,8,9	BTN	J-5724-MTLB	■ ■ ■	R	2203.30	2206.18	2267.89
			W	BTN	J-5724-MTLB	W ■ ■	R	2248.42	2251.30	2313.01
	30"(762mm)	15"(381mm)	7,8,9	BTN	J-5730-MTLB	■ ■ ■	R	2416.66	2419.54	2481.25
			W	BTN	J-5730-MTLB	W ■ ■	R	2461.78	2464.66	2526.37
<b>Case - Markerboard LH Side/TFL Grade E RH Side</b>										
<b>Box/Box/File</b>										
57"(1448mm)	18"(457mm)	15"(381mm)	7,8,9	BTN	H-5718-MTLB	■ ■ ■	R	\$ 3699.47	\$ 3702.35	\$ 3764.06
			W	BTN	H-5718-MTLB	W ■ ■	R	3759.63	3762.51	3824.22
	24"(610mm)	15"(381mm)	7,8,9	BTN	H-5724-MTLB	■ ■ ■	R	5854.97	5857.85	5919.56
			W	BTN	H-5724-MTLB	W ■ ■	R	5915.13	5918.01	5979.72
	30"(762mm)	15"(381mm)	7,8,9	BTN	H-5730-MTLB	■ ■ ■	R	8010.47	8013.35	8075.06
			W	BTN	H-5730-MTLB	W ■ ■	R	8070.63	8073.51	8135.22
<b>File/File</b>										
57"(1448mm)	18"(457mm)	15"(381mm)	7,8,9	BTN	J-5718-MTLB	■ ■ ■	R	\$ 3698.11	\$ 3700.99	\$ 3762.70
			W	BTN	J-5718-MTLB	W ■ ■	R	3743.23	3746.11	3807.82
	24"(610mm)	15"(381mm)	7,8,9	BTN	J-5724-MTLB	■ ■ ■	R	5853.61	5856.49	5918.20
			W	BTN	J-5724-MTLB	W ■ ■	R	5898.73	5901.61	5963.32
	30"(762mm)	15"(381mm)	7,8,9	BTN	J-5730-MTLB	■ ■ ■	R	8009.11	8011.99	8073.70
			W	BTN	J-5730-MTLB	W ■ ■	R	8054.23	8057.11	8118.82

# Freestanding Storage

## Personal Storage Towers — 15"W

Height	Depth	Width	Pull	Number			Front — TFL			
				①	②③④		A	B	E	
<b>Case - Markerboard RH and LH Side/TFL Grade A Back</b>										
<b>Box/Box/File</b>										
57"(1448mm)	18"(457mm)	15"(381mm)	7,8,9	BTN	H-5718-MTBB	■ ■ ■ ■	R	\$ 2020.79	\$ 2023.67	\$ 2085.38
			W	BTN	H-5718-MTBB	■ ■ ■ ■	W ■ R	2080.95	2083.83	2145.54
	24"(610mm)	15"(381mm)	7,8,9	BTN	H-5724-MTBB	■ ■ ■ ■	R	2143.79	2146.67	2208.38
			W	BTN	H-5724-MTBB	■ ■ ■ ■	W ■ R	2203.95	2206.83	2268.54
	30"(762mm)	15"(381mm)	7,8,9	BTN	H-5730-MTBB	■ ■ ■ ■	R	2266.79	2269.67	2331.38
			W	BTN	H-5730-MTBB	■ ■ ■ ■	W ■ R	2326.95	2329.83	2391.54
<b>File/File</b>										
57"(1448mm)	18"(457mm)	15"(381mm)	7,8,9	BTN	J-5718-MTBB	■ ■ ■ ■	R	\$ 2019.43	\$ 2022.31	\$ 2084.02
			W	BTN	J-5718-MTBB	■ ■ ■ ■	W ■ R	2064.55	2067.43	2129.14
	24"(610mm)	15"(381mm)	7,8,9	BTN	J-5724-MTBB	■ ■ ■ ■	R	2142.43	2145.31	2207.02
			W	BTN	J-5724-MTBB	■ ■ ■ ■	W ■ R	2187.55	2190.43	2252.14
	30"(762mm)	15"(381mm)	7,8,9	BTN	J-5730-MTBB	■ ■ ■ ■	R	2265.43	2268.31	2330.02
			W	BTN	J-5730-MTBB	■ ■ ■ ■	W ■ R	2310.55	2313.43	2375.14
<b>Case - Markerboard RH and LH Side/TFL Grade B Back</b>										
<b>Box/Box/File</b>										
57"(1448mm)	18"(457mm)	15"(381mm)	7,8,9	BTN	H-5718-MTBB	■ ■ ■ ■	R	\$ 2100.64	\$ 2103.52	\$ 2165.23
			W	BTN	H-5718-MTBB	■ ■ ■ ■	W ■ R	2160.80	2163.68	2225.39
	24"(610mm)	15"(381mm)	7,8,9	BTN	H-5724-MTBB	■ ■ ■ ■	R	2314.00	2316.88	2378.59
			W	BTN	H-5724-MTBB	■ ■ ■ ■	W ■ R	2374.16	2377.04	2438.75
	30"(762mm)	15"(381mm)	7,8,9	BTN	H-5730-MTBB	■ ■ ■ ■	R	2527.36	2530.24	2591.95
			W	BTN	H-5730-MTBB	■ ■ ■ ■	W ■ R	2587.52	2590.40	2652.11
<b>File/File</b>										
57"(1448mm)	18"(457mm)	15"(381mm)	7,8,9	BTN	J-5718-MTBB	■ ■ ■ ■	R	\$ 2099.28	\$ 2102.16	\$ 2163.87
			W	BTN	J-5718-MTBB	■ ■ ■ ■	W ■ R	2144.40	2147.28	2208.99
	24"(610mm)	15"(381mm)	7,8,9	BTN	J-5724-MTBB	■ ■ ■ ■	R	2312.64	2315.52	2377.23
			W	BTN	J-5724-MTBB	■ ■ ■ ■	W ■ R	2357.76	2360.64	2422.35
	30"(762mm)	15"(381mm)	7,8,9	BTN	J-5730-MTBB	■ ■ ■ ■	R	2526.00	2528.88	2590.59
			W	BTN	J-5730-MTBB	■ ■ ■ ■	W ■ R	2571.12	2574.00	2635.71
<b>Case - Markerboard RH and LH Side/TFL Grade E Back</b>										
<b>Box/Box/File</b>										
57"(1448mm)	18"(457mm)	15"(381mm)	7,8,9	BTN	H-5718-MTBB	■ ■ ■ ■	R	\$ 3808.81	\$ 3811.69	\$ 3873.40
			W	BTN	H-5718-MTBB	■ ■ ■ ■	W ■ R	3868.97	3871.85	3933.56
	24"(610mm)	15"(381mm)	7,8,9	BTN	H-5724-MTBB	■ ■ ■ ■	R	5964.31	5967.19	6028.90
			W	BTN	H-5724-MTBB	■ ■ ■ ■	W ■ R	6024.47	6027.35	6089.06
	30"(762mm)	15"(381mm)	7,8,9	BTN	H-5730-MTBB	■ ■ ■ ■	R	8119.81	8122.69	8184.40
			W	BTN	H-5730-MTBB	■ ■ ■ ■	W ■ R	8179.97	8182.85	8244.56
<b>File/File</b>										
57"(1448mm)	18"(457mm)	15"(381mm)	7,8,9	BTN	J-5718-MTBB	■ ■ ■ ■	R	\$ 3807.45	\$ 3810.33	\$ 3872.04
			W	BTN	J-5718-MTBB	■ ■ ■ ■	W ■ R	3852.57	3855.45	3917.16
	24"(610mm)	15"(381mm)	7,8,9	BTN	J-5724-MTBB	■ ■ ■ ■	R	5962.95	5965.83	6027.54
			W	BTN	J-5724-MTBB	■ ■ ■ ■	W ■ R	6008.07	6010.95	6072.66
	30"(762mm)	15"(381mm)	7,8,9	BTN	J-5730-MTBB	■ ■ ■ ■	R	8118.45	8121.33	8183.04
			W	BTN	J-5730-MTBB	■ ■ ■ ■	W ■ R	8163.57	8166.45	8228.16

# Freestanding Storage

## Personal Storage Towers — 15"W

### Hinged Door Upper Storage — 65"H

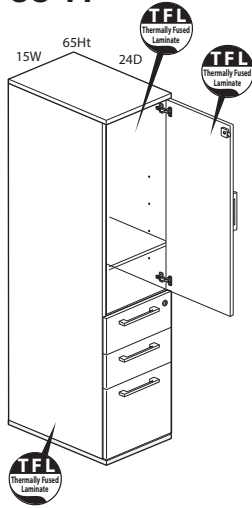

BTNAH-6524-TTNB

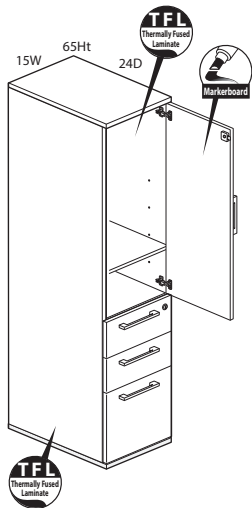

BTNAH-6524-TMHB

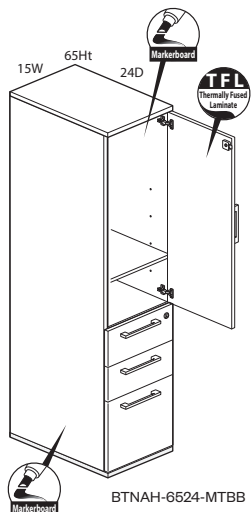

BTNAH-6524-MTBB  
Class BH - Discount Group XXIV

### Features

- Includes thermally fused laminate (TFL) or markerboard case with box/box/file or file/file lower storage pedestal and TFL or markerboard hinged door upper storage, concealed hinges, finished top and glides.
- Glides provide 1"(25mm) adjustment range.
- Optional door pull options include Crescent, Linear, Classic, Blade, and Wing. Touch latch (no pull) option also available. Blade pull available with touch latch door only.
  - Crescent, Linear and Classic pulls are brushed nickel finish.
  - Blade and Wing pull available as specifiable trim color.
- Standard door or touch latch door choice is determined by the pull style code (see side bar).
- When touch latch code is specified the hinged door will be touch latch and pedestal drawers will have specified pulls.
- Available with proud or inset back.
- Height adjustable shelf inserts into designated mounting locations. See Product Details.
- Drawers are black miterfold.
- Drawers have full extension steel ball-bearing slides.
- Available locking or non-locking.
- Single lock secures all pedestal drawers. Upper storage unit locks separately.
- Lock plug available in black or chrome.
- For lock options, refer to Lock Program section of the Accessories Price List.

### Specification Tips

- For use as freestanding storage; does not require counterweight or ganging kit.
- Proud back option is recommended when the back of the storage is exposed or visible; proud back will not increase storage depth.
- Inset back option is recommended for an application where the storage back is not visible.
- Not for use with:
  - Stack-On Storage
  - Personal Drawer
  - Accessory Shelf
  - Legs
- Box drawer for use with separately specified Belong accessories, if applicable:
  - Drawer Tray
  - Drawer Liner
  - Drawer Dividers
  - Organizational Rings
- 18"(457mm)D File drawer accommodates side-to-side and front-to-back letter filing.
- 24"(610mm)D and 30"(762mm)D File drawers allow front-to-back letter filing as well as side-to-side legal filing and side-to-side letter filing with included hanging bar.
- **The following products are recommended to maintain the markerboard appearance:**
  - Dry erase marker kit (includes holder, six markers and eraser), order part# 7062-8001.
  - Markerboard cleaner and conditioner, order part# 7031-7001.
  - Markerboard spray cleaner, order part# 7031-7002.

### To Order, Specify:

1) Product number, including:

#### 1 Hinged Door Handedness:

- B** Left Hand
- A** Right Hand

#### 2 Back Option:

- R** Inset Back
- P** Proud Back

#### 3 Pull Option: (see side bar)

#### 4 Lock Option:

- N** No Lock
- Y** Lock (add **\$86.92** list)

2) TFL color for case.

3) Case edge color.

4) TFL color for drawers and door (if applicable).

5) Front edge color.

6) Pull color (Blade and Wing).

7) Trim color for lock plug (if applicable).

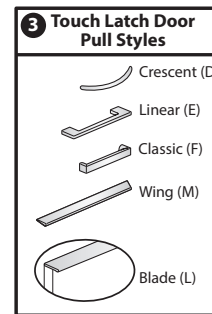
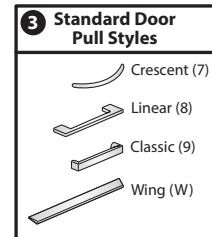

# Freestanding Storage

## Personal Storage Towers — 15"W

Height	Depth	Width	Pull	Number			Front — TFL		
				①	②③④		A	B	E
<b>Case - TFL Grade A</b>									
<b>Box/Box/File</b>									
65"(1651mm)	18"(457mm)	15"(381mm)	7,8,9	BTN	H-6518-TTNB	■ ■ ■ R	\$ 1881.36	\$ 1884.24	\$ 1945.95
			W	BTN	H-6518-TTNB	W ■ R	1941.52	1944.40	2006.11
	24"(610mm)	15"(381mm)	7,8,9	BTN	H-6524-TTNB	■ ■ ■ R	2004.36	2007.24	2068.95
			W	BTN	H-6524-TTNB	W ■ R	2064.52	2067.40	2129.11
	30"(762mm)	15"(381mm)	7,8,9	BTN	H-6530-TTNB	■ ■ ■ R	2127.36	2130.24	2191.95
			W	BTN	H-6530-TTNB	W ■ R	2187.52	2190.40	2252.11
<b>File/File</b>									
65"(1651mm)	18"(457mm)	15"(381mm)	7,8,9	BTN	J-6518-TTNB	■ ■ ■ R	\$ 1880.00	\$ 1882.88	\$ 1944.59
			W	BTN	J-6518-TTNB	W ■ R	1925.12	1928.00	1989.71
	24"(610mm)	15"(381mm)	7,8,9	BTN	J-6524-TTNB	■ ■ ■ R	2003.00	2005.88	2067.59
			W	BTN	J-6524-TTNB	W ■ R	2048.12	2051.00	2112.71
	30"(762mm)	15"(381mm)	7,8,9	BTN	J-6530-TTNB	■ ■ ■ R	2126.00	2128.88	2190.59
			W	BTN	J-6530-TTNB	W ■ R	2171.12	2174.00	2235.71
<b>Case - TFL Grade B</b>									
<b>Box/Box/File</b>									
65"(1651mm)	18"(457mm)	15"(381mm)	7,8,9	BTN	H-6518-TTNB	■ ■ ■ R	\$ 1965.53	\$ 1968.41	\$ 2030.12
			W	BTN	H-6518-TTNB	W ■ R	2025.69	2028.57	2090.28
	24"(610mm)	15"(381mm)	7,8,9	BTN	H-6524-TTNB	■ ■ ■ R	2178.89	2181.77	2243.48
			W	BTN	H-6524-TTNB	W ■ R	2239.05	2241.93	2303.64
	30"(762mm)	15"(381mm)	7,8,9	BTN	H-6530-TTNB	■ ■ ■ R	2392.25	2395.13	2456.84
			W	BTN	H-6530-TTNB	W ■ R	2452.41	2455.29	2517.00
<b>File/File</b>									
65"(1651mm)	18"(457mm)	15"(381mm)	7,8,9	BTN	J-6518-TTNB	■ ■ ■ R	\$ 1964.17	\$ 1967.05	\$ 2028.76
			W	BTN	J-6518-TTNB	W ■ R	2009.29	2012.17	2073.88
	24"(610mm)	15"(381mm)	7,8,9	BTN	J-6524-TTNB	■ ■ ■ R	2177.53	2180.41	2242.12
			W	BTN	J-6524-TTNB	W ■ R	2222.65	2225.53	2287.24
	30"(762mm)	15"(381mm)	7,8,9	BTN	J-6530-TTNB	■ ■ ■ R	2390.89	2393.77	2455.48
			W	BTN	J-6530-TTNB	W ■ R	2436.01	2438.89	2500.60
<b>Case - TFL Grade E</b>									
<b>Box/Box/File</b>									
65"(1651mm)	18"(457mm)	15"(381mm)	7,8,9	BTN	H-6518-TTNB	■ ■ ■ R	\$ 3764.10	\$ 3766.98	\$ 3828.69
			W	BTN	H-6518-TTNB	W ■ R	3824.26	3827.14	3888.85
	24"(610mm)	15"(381mm)	7,8,9	BTN	H-6524-TTNB	■ ■ ■ R	5919.60	5922.48	5984.19
			W	BTN	H-6524-TTNB	W ■ R	5979.76	5982.64	6044.35
	30"(762mm)	15"(381mm)	7,8,9	BTN	H-6530-TTNB	■ ■ ■ R	8075.10	8077.98	8139.69
			W	BTN	H-6530-TTNB	W ■ R	8135.26	8138.14	8199.85
<b>File/File</b>									
65"(1651mm)	18"(457mm)	15"(381mm)	7,8,9	BTN	J-6518-TTNB	■ ■ ■ R	\$ 3762.74	\$ 3765.62	\$ 3827.33
			W	BTN	J-6518-TTNB	W ■ R	3807.86	3810.74	3872.45
	24"(610mm)	15"(381mm)	7,8,9	BTN	J-6524-TTNB	■ ■ ■ R	5918.24	5921.12	5982.83
			W	BTN	J-6524-TTNB	W ■ R	5963.36	5966.24	6027.95
	30"(762mm)	15"(381mm)	7,8,9	BTN	J-6530-TTNB	■ ■ ■ R	8073.74	8076.62	8138.33
			W	BTN	J-6530-TTNB	W ■ R	8118.86	8121.74	8183.45

# Freestanding Storage

## Personal Storage Towers — 15"W

Height	Depth	Width	Pull	Number			Markerboard Hinged Door TFL Drawer Front			
				①	②③④		A	B	E	
<b>Case - TFL Grade A</b>										
<b>Box/Box/File</b>										
65"(1651mm)	18"(457mm)	15"(381mm)	7,8,9	BTN	H-6518-TMHB	W	R	\$ 1936.04	\$ 1938.92	\$2000.63
			W	BTN	H-6518-TMHB	W	R	1996.20	1999.08	2060.79
	24"(610mm)	15"(381mm)	7,8,9	BTN	H-6524-TMHB	W	R	2059.04	2061.92	2123.63
			W	BTN	H-6524-TMHB	W	R	2119.20	2122.08	2183.79
	30"(762mm)	15"(381mm)	7,8,9	BTN	H-6530-TMHB	W	R	2182.04	2184.92	2246.63
			W	BTN	H-6530-TMHB	W	R	2242.20	2245.08	2306.79
<b>File/File</b>										
65"(1651mm)	18"(457mm)	15"(381mm)	7,8,9	BTN	J-6518-TMHB	W	R	\$ 1934.68	\$ 1937.56	\$ 1999.27
			W	BTN	J-6518-TMHB	W	R	1979.80	1982.68	2044.39
	24"(610mm)	15"(381mm)	7,8,9	BTN	J-6524-TMHB	W	R	2057.68	2060.56	2122.27
			W	BTN	J-6524-TMHB	W	R	2102.80	2105.68	2167.39
	30"(762mm)	15"(381mm)	7,8,9	BTN	J-6530-TMHB	W	R	2180.68	2183.56	2245.27
			W	BTN	J-6530-TMHB	W	R	2225.80	2228.68	2290.39
<b>Case - TFL Grade B</b>										
<b>Box/Box/File</b>										
65"(1651mm)	18"(457mm)	15"(381mm)	7,8,9	BTN	H-6518-TMHB	W	R	\$ 2020.21	\$2023.09	\$2084.80
			W	BTN	H-6518-TMHB	W	R	2080.37	2083.25	2144.96
	24"(610mm)	15"(381mm)	7,8,9	BTN	H-6524-TMHB	W	R	2233.57	2236.45	2298.16
			W	BTN	H-6524-TMHB	W	R	2293.73	2296.61	2358.32
	30"(762mm)	15"(381mm)	7,8,9	BTN	H-6530-TMHB	W	R	2446.93	2449.81	2511.52
			W	BTN	H-6530-TMHB	W	R	2507.09	2509.97	2571.68
<b>File/File</b>										
65"(1651mm)	18"(457mm)	15"(381mm)	7,8,9	BTN	J-6518-TMHB	W	R	\$ 2018.85	\$ 2021.73	\$2083.44
			W	BTN	J-6518-TMHB	W	R	2063.97	2066.85	2128.56
	24"(610mm)	15"(381mm)	7,8,9	BTN	J-6524-TMHB	W	R	2232.21	2235.09	2296.80
			W	BTN	J-6524-TMHB	W	R	2277.33	2280.21	2341.92
	30"(762mm)	15"(381mm)	7,8,9	BTN	J-6530-TMHB	W	R	2445.57	2448.45	2510.16
			W	BTN	J-6530-TMHB	W	R	2490.69	2493.57	2555.28
<b>Case - TFL Grade E</b>										
<b>Box/Box/File</b>										
65"(1651mm)	18"(457mm)	15"(381mm)	7,8,9	BTN	H-6518-TMHB	W	R	\$ 3818.78	\$ 3821.66	\$ 3883.37
			W	BTN	H-6518-TMHB	W	R	3878.94	3881.82	3943.53
	24"(610mm)	15"(381mm)	7,8,9	BTN	H-6524-TMHB	W	R	5974.28	5977.16	6038.87
			W	BTN	H-6524-TMHB	W	R	6034.44	6037.32	6099.03
	30"(762mm)	15"(381mm)	7,8,9	BTN	H-6530-TMHB	W	R	8129.78	8132.66	8194.37
			W	BTN	H-6530-TMHB	W	R	8189.94	8192.82	8254.53
<b>File/File</b>										
65"(1651mm)	18"(457mm)	15"(381mm)	7,8,9	BTN	J-6518-TMHB	W	R	\$ 3817.42	\$3820.30	\$ 3882.01
			W	BTN	J-6518-TMHB	W	R	3862.54	3865.42	3927.13
	24"(610mm)	15"(381mm)	7,8,9	BTN	J-6524-TMHB	W	R	5972.92	5975.80	6037.51
			W	BTN	J-6524-TMHB	W	R	6018.04	6020.92	8176.42
	30"(762mm)	15"(381mm)	7,8,9	BTN	J-6530-TMHB	W	R	8128.42	8131.30	6082.63
			W	BTN	J-6530-TMHB	W	R	8173.54	8193.01	8238.13

# Freestanding Storage

## Personal Storage Towers — 15"W

Height	Depth	Width	Pull	Number			Front — TFL		
				①	②③④		A	B	E
<b>Case - Markerboard RH Side/TFL Grade A LH Side</b>									
<b>Box/Box/File</b>									
65"(1651mm)	18"(457mm)	15"(381mm)	7,8,9	BTN	H-6518-MTRB	■ ■ ■ R	\$ 1990.73	\$ 1993.61	\$ 2055.32
			W	BTN	H-6518-MTRB	W ■ R	2050.89	2053.77	2115.48
	24"(610mm)	15"(381mm)	7,8,9	BTN	H-6524-MTRB	■ ■ ■ R	2113.73	2116.61	2178.32
			W	BTN	H-6524-MTRB	W ■ R	2173.89	2176.77	2238.48
	30"(762mm)	15"(381mm)	7,8,9	BTN	H-6530-MTRB	■ ■ ■ R	2236.73	2239.61	2301.32
			W	BTN	H-6530-MTRB	W ■ R	2296.89	2299.77	2361.48
<b>File/File</b>									
65"(1651mm)	18"(457mm)	15"(381mm)	7,8,9	BTN	J-6518-MTRB	■ ■ ■ R	\$ 1989.37	\$ 1992.25	\$ 2053.96
			W	BTN	J-6518-MTRB	W ■ R	2034.49	2037.37	2099.08
	24"(610mm)	15"(381mm)	7,8,9	BTN	J-6524-MTRB	■ ■ ■ R	2112.37	2115.25	2176.96
			W	BTN	J-6524-MTRB	W ■ R	2157.49	2160.37	2222.08
	30"(762mm)	15"(381mm)	7,8,9	BTN	J-6530-MTRB	■ ■ ■ R	2235.37	2238.25	2299.96
			W	BTN	J-6530-MTRB	W ■ R	2280.49	2283.37	2345.08
<b>Case - Markerboard RH Side/TFL Grade B LH Side</b>									
<b>Box/Box/File</b>									
65"(1651mm)	18"(457mm)	15"(381mm)	7,8,9	BTN	H-6518-MTRB	■ ■ ■ R	\$ 2074.90	\$ 2077.78	\$ 2139.49
			W	BTN	H-6518-MTRB	W ■ R	2135.06	2137.94	2199.65
	24"(610mm)	15"(381mm)	7,8,9	BTN	H-6524-MTRB	■ ■ ■ R	2288.26	2291.14	2352.85
			W	BTN	H-6524-MTRB	W ■ R	2348.42	2351.30	2413.01
	30"(762mm)	15"(381mm)	7,8,9	BTN	H-6530-MTRB	■ ■ ■ R	2501.62	2504.50	2566.21
			W	BTN	H-6530-MTRB	W ■ R	2561.78	2564.66	2626.37
<b>File/File</b>									
65"(1651mm)	18"(457mm)	15"(381mm)	7,8,9	BTN	J-6518-MTRB	■ ■ ■ R	\$ 2073.54	\$ 2076.42	\$ 2138.13
			W	BTN	J-6518-MTRB	W ■ R	2118.66	2121.54	2183.25
	24"(610mm)	15"(381mm)	7,8,9	BTN	J-6524-MTRB	■ ■ ■ R	2286.90	2289.78	2351.49
			W	BTN	J-6524-MTRB	W ■ R	2332.02	2334.90	2396.61
	30"(762mm)	15"(381mm)	7,8,9	BTN	J-6530-MTRB	■ ■ ■ R	2500.26	2503.14	2564.85
			W	BTN	J-6530-MTRB	W ■ R	2545.38	2548.26	2609.97
<b>Case - Markerboard RH Side/TFL Grade E LH Side</b>									
<b>Box/Box/File</b>									
65"(1651mm)	18"(457mm)	15"(381mm)	7,8,9	BTN	H-6518-MTRB	■ ■ ■ R	\$ 3873.47	\$ 3876.35	\$ 3938.06
			W	BTN	H-6518-MTRB	W ■ R	3933.63	3936.51	3998.22
	24"(610mm)	15"(381mm)	7,8,9	BTN	H-6524-MTRB	■ ■ ■ R	6028.97	6031.85	6093.56
			W	BTN	H-6524-MTRB	W ■ R	6089.13	6092.01	6153.72
	30"(762mm)	15"(381mm)	7,8,9	BTN	H-6530-MTRB	■ ■ ■ R	8184.47	8187.35	8249.06
			W	BTN	H-6530-MTRB	W ■ R	8244.63	8247.51	8309.22
<b>File/File</b>									
65"(1651mm)	18"(457mm)	15"(381mm)	7,8,9	BTN	J-6518-MTRB	■ ■ ■ R	\$ 3872.11	\$ 3874.99	\$ 3936.70
			W	BTN	J-6518-MTRB	W ■ R	3917.23	3920.11	3981.82
	24"(610mm)	15"(381mm)	7,8,9	BTN	J-6524-MTRB	■ ■ ■ R	6027.61	6030.49	6092.20
			W	BTN	J-6524-MTRB	W ■ R	6072.73	6075.61	6137.32
	30"(762mm)	15"(381mm)	7,8,9	BTN	J-6530-MTRB	■ ■ ■ R	8183.11	8185.99	8247.70
			W	BTN	J-6530-MTRB	W ■ R	8228.23	8231.11	8292.82

# Freestanding Storage

## Personal Storage Towers — 15"W

Height	Depth	Width	Pull	Number			Front — TFL			
				①	②③④		A	B	E	
<b>Case - Markerboard LH Side/TFL Grade A RH Side</b>										
<b>Box/Box/File</b>										
65"(1651mm)	18"(457mm)	15"(381mm)	7,8,9	BTN	H-6518-MTLB	■ ■ ■ ■	R	\$ 1990.73	\$ 1993.61	\$ 2055.32
			W	BTN	H-6518-MTLB	■ ■ ■ ■	W ■ R	2050.89	2053.77	2115.48
	24"(610mm)	15"(381mm)	7,8,9	BTN	H-6524-MTLB	■ ■ ■ ■	R	2113.73	2116.61	2178.32
			W	BTN	H-6524-MTLB	■ ■ ■ ■	W ■ R	2173.89	2176.77	2238.48
	30"(762mm)	15"(381mm)	7,8,9	BTN	H-6530-MTLB	■ ■ ■ ■	R	2236.73	2239.61	2301.32
			W	BTN	H-6530-MTLB	■ ■ ■ ■	W ■ R	2296.89	2299.77	2361.48
<b>File/File</b>										
65"(1651mm)	18"(457mm)	15"(381mm)	7,8,9	BTN	J-6518-MTLB	■ ■ ■ ■	R	\$ 1989.37	\$ 1992.25	\$ 2053.96
			W	BTN	J-6518-MTLB	■ ■ ■ ■	W ■ R	2034.49	2037.37	2099.08
	24"(610mm)	15"(381mm)	7,8,9	BTN	J-6524-MTLB	■ ■ ■ ■	R	2112.37	2115.25	2176.96
			W	BTN	J-6524-MTLB	■ ■ ■ ■	W ■ R	2157.49	2160.37	2222.08
	30"(762mm)	15"(381mm)	7,8,9	BTN	J-6530-MTLB	■ ■ ■ ■	R	2235.37	2238.25	2299.96
			W	BTN	J-6530-MTLB	■ ■ ■ ■	W ■ R	2280.49	2283.37	2345.08
<b>Case - Markerboard LH Side/TFL Grade B RH Side</b>										
<b>Box/Box/File</b>										
65"(1651mm)	18"(457mm)	15"(381mm)	7,8,9	BTN	H-6518-MTLB	■ ■ ■ ■	R	\$ 2074.90	\$ 2077.78	\$ 2139.49
			W	BTN	H-6518-MTLB	■ ■ ■ ■	W ■ R	2135.06	2137.94	2199.65
	24"(610mm)	15"(381mm)	7,8,9	BTN	H-6524-MTLB	■ ■ ■ ■	R	2288.26	2291.14	2352.85
			W	BTN	H-6524-MTLB	■ ■ ■ ■	W ■ R	2348.42	2351.30	2413.01
	30"(762mm)	15"(381mm)	7,8,9	BTN	H-6530-MTLB	■ ■ ■ ■	R	2501.62	2504.50	2566.21
			W	BTN	H-6530-MTLB	■ ■ ■ ■	W ■ R	2561.78	2564.66	2626.37
<b>File/File</b>										
65"(1651mm)	18"(457mm)	15"(381mm)	7,8,9	BTN	J-6518-MTLB	■ ■ ■ ■	R	\$ 2073.54	\$ 2076.42	\$ 2138.13
			W	BTN	J-6518-MTLB	■ ■ ■ ■	W ■ R	2118.66	2121.54	2183.25
	24"(610mm)	15"(381mm)	7,8,9	BTN	J-6524-MTLB	■ ■ ■ ■	R	2286.90	2289.78	2351.49
			W	BTN	J-6524-MTLB	■ ■ ■ ■	W ■ R	2332.02	2334.90	2396.61
	30"(762mm)	15"(381mm)	7,8,9	BTN	J-6530-MTLB	■ ■ ■ ■	R	2500.26	2503.14	2564.85
			W	BTN	J-6530-MTLB	■ ■ ■ ■	W ■ R	2545.38	2548.26	2609.97
<b>Case - Markerboard LH Side/TFL Grade E RH Side</b>										
<b>Box/Box/File</b>										
65"(1651mm)	18"(457mm)	15"(381mm)	7,8,9	BTN	H-6518-MTLB	■ ■ ■ ■	R	\$ 3873.47	\$ 3876.35	\$ 3938.06
			W	BTN	H-6518-MTLB	■ ■ ■ ■	W ■ R	3933.63	3936.51	3998.22
	24"(610mm)	15"(381mm)	7,8,9	BTN	H-6524-MTLB	■ ■ ■ ■	R	6028.97	6031.85	6093.56
			W	BTN	H-6524-MTLB	■ ■ ■ ■	W ■ R	6089.13	6092.01	6153.72
	30"(762mm)	15"(381mm)	7,8,9	BTN	H-6530-MTLB	■ ■ ■ ■	R	8184.47	8187.35	8249.06
			W	BTN	H-6530-MTLB	■ ■ ■ ■	W ■ R	8244.63	8247.51	8309.22
<b>File/File</b>										
65"(1651mm)	18"(457mm)	15"(381mm)	7,8,9	BTN	J-6518-MTLB	■ ■ ■ ■	R	\$ 3872.11	\$ 3874.99	\$ 3936.70
			W	BTN	J-6518-MTLB	■ ■ ■ ■	W ■ R	3917.23	3920.11	3981.82
	24"(610mm)	15"(381mm)	7,8,9	BTN	J-6524-MTLB	■ ■ ■ ■	R	6027.61	6030.49	6092.20
			W	BTN	J-6524-MTLB	■ ■ ■ ■	W ■ R	6072.73	6075.61	6137.32
	30"(762mm)	15"(381mm)	7,8,9	BTN	J-6530-MTLB	■ ■ ■ ■	R	8183.11	8185.99	8247.70
			W	BTN	J-6530-MTLB	■ ■ ■ ■	W ■ R	8228.23	8231.11	8292.82



# Freestanding Storage

## Personal Storage Towers — 15"W

Height	Depth	Width	Pull	Number			Front — TFL		
				①	②③④		A	B	E
<b>Case - Markerboard RH and LH Side/TFL Grade A Back</b>									
<b>Box/Box/File</b>									
65"(1651mm)	18"(457mm)	15"(381mm)	7,8,9	BTN	H-6518-MTBB	■ ■ ■ R	\$ 2100.07	\$ 2102.95	\$ 2164.66
			W	BTN	H-6518-MTBB	W ■ R	2160.23	2163.11	2224.82
	24"(610mm)	15"(381mm)	7,8,9	BTN	H-6524-MTBB	■ ■ ■ R	2223.07	2225.95	2287.66
			W	BTN	H-6524-MTBB	W ■ R	2283.23	2286.11	2347.82
	30"(762mm)	15"(381mm)	7,8,9	BTN	H-6530-MTBB	■ ■ ■ R	2346.07	2348.95	2410.66
			W	BTN	H-6530-MTBB	W ■ R	2406.23	2409.11	2470.82
<b>File/File</b>									
65"(1651mm)	18"(457mm)	15"(381mm)	7,8,9	BTN	J-6518-MTBB	■ ■ ■ R	\$ 2098.71	\$ 2101.59	\$ 2163.30
			W	BTN	J-6518-MTBB	W ■ R	2143.83	2146.71	2208.42
	24"(610mm)	15"(381mm)	7,8,9	BTN	J-6524-MTBB	■ ■ ■ R	2221.71	2224.59	2286.30
			W	BTN	J-6524-MTBB	W ■ R	2266.83	2269.71	2331.42
	30"(762mm)	15"(381mm)	7,8,9	BTN	J-6530-MTBB	■ ■ ■ R	2344.71	2347.59	2409.30
			W	BTN	J-6530-MTBB	W ■ R	2389.83	2392.71	2454.42
<b>Case - Markerboard RH and LH Side/TFL Grade B Back</b>									
<b>Box/Box/File</b>									
65"(1651mm)	18"(457mm)	15"(381mm)	7,8,9	BTN	H-6518-MTBB	■ ■ ■ R	\$ 2184.24	\$ 2187.12	\$ 2248.83
			W	BTN	H-6518-MTBB	W ■ R	2244.40	2247.28	2308.99
	24"(610mm)	15"(381mm)	7,8,9	BTN	H-6524-MTBB	■ ■ ■ R	2397.60	2400.48	2462.19
			W	BTN	H-6524-MTBB	W ■ R	2457.76	2460.64	2522.35
	30"(762mm)	15"(381mm)	7,8,9	BTN	H-6530-MTBB	■ ■ ■ R	2610.96	2613.84	2675.55
			W	BTN	H-6530-MTBB	W ■ R	2671.12	2674.00	2735.71
<b>File/File</b>									
65"(1651mm)	18"(457mm)	15"(381mm)	7,8,9	BTN	J-6518-MTBB	■ ■ ■ R	\$ 2182.88	\$ 2185.76	\$ 2247.47
			W	BTN	J-6518-MTBB	W ■ R	2228.00	2230.88	2292.59
	24"(610mm)	15"(381mm)	7,8,9	BTN	J-6524-MTBB	■ ■ ■ R	2396.24	2399.12	2460.83
			W	BTN	J-6524-MTBB	W ■ R	2441.36	2444.24	2505.95
	30"(762mm)	15"(381mm)	7,8,9	BTN	J-6530-MTBB	■ ■ ■ R	2609.60	2612.48	2674.19
			W	BTN	J-6530-MTBB	W ■ R	2654.72	2657.60	2719.31
<b>Case - Markerboard RH and LH Side/TFL Grade E Back</b>									
<b>Box/Box/File</b>									
65"(1651mm)	18"(457mm)	15"(381mm)	7,8,9	BTN	H-6518-MTBB	■ ■ ■ R	\$ 3982.81	\$ 3985.69	\$ 4047.40
			W	BTN	H-6518-MTBB	W ■ R	4042.97	4045.85	4107.56
	24"(610mm)	15"(381mm)	7,8,9	BTN	H-6524-MTBB	■ ■ ■ R	6138.31	6141.19	6202.90
			W	BTN	H-6524-MTBB	W ■ R	6198.47	6201.35	6263.06
	30"(762mm)	15"(381mm)	7,8,9	BTN	H-6530-MTBB	■ ■ ■ R	8293.81	8296.69	8358.40
			W	BTN	H-6530-MTBB	W ■ R	8353.97	8356.85	8418.56
<b>File/File</b>									
65"(1651mm)	18"(457mm)	15"(381mm)	7,8,9	BTN	J-6518-MTBB	■ ■ ■ R	\$ 3981.45	\$ 3984.33	\$ 4046.04
			W	BTN	J-6518-MTBB	W ■ R	4026.57	4029.45	4091.16
	24"(610mm)	15"(381mm)	7,8,9	BTN	J-6524-MTBB	■ ■ ■ R	6136.95	6139.83	6201.54
			W	BTN	J-6524-MTBB	W ■ R	6182.07	6184.95	6246.66
	30"(762mm)	15"(381mm)	7,8,9	BTN	J-6530-MTBB	■ ■ ■ R	8292.45	8295.33	8357.04
			W	BTN	J-6530-MTBB	W ■ R	8337.57	8340.45	8402.16

# Freestanding Storage

## Personal Storage Towers — 24"W

### Bookcase Upper Storage – 41"H



BTLEH-4124-TTNB

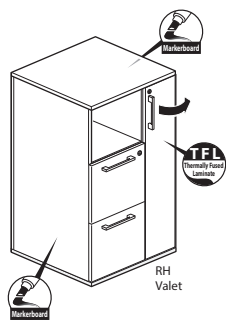

BTREJ-4124-MTBB

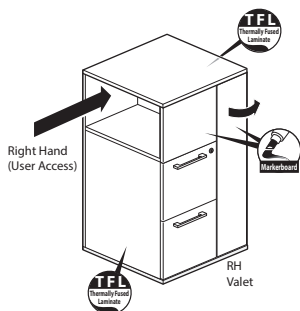

BTRCJ-4124-TMVB

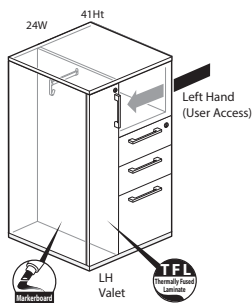

BTLDH-4124-MTLB

Class BH - Discount Group XXIV

### Features

- Includes thermally fused laminate (TFL) or markerboard case with box/box/file or file/file lower storage pedestal, bookcase upper storage and left or right hand TFL or markerboard valet, concealed hinges, finished top and glides.
- Valet has one full-width coat rod and one coat hook.
- Available with proud or inset back.
- Drawers are black miterfold.
- Drawers have full extension steel ball-bearing slides.
- Optional door pull options include Crescent, Linear, Classic, Blade and Wing. Touch latch (no pull) option also available.
  - Blade pull available only with Touch latch option.
  - Crescent, Linear and Classic pulls are brushed nickel finish.
  - Blade and Wing pull available as specifiable trim color.
- Standard door or touch latch door choice is determined by the pull style code. (see side bar)
- When touch latch code is specified, the valet will be touch latch and pedestal drawers will have specified pulls.
- Available locking or non-locking.
- Single lock secures all pedestal drawers. Valet locks separately.
- Locks in tower are randomly keyed.
- Lock plug available in black or chrome.
- For lock options, refer to Lock Program section of the Accessories Price List.
- Glides provide 1"(25mm) adjustment range.

### Specification Tips

- For use as freestanding storage; does not require counterweight or ganging kit.
- Proud back option is recommended when the back of the storage is exposed or visible; proud back will not increase storage depth.
- Inset back option is recommended for an application where the storage back is not visible.
- 3H Attached Modular Lower Storage will not horizontally align with 41"(1041mm)H Freestanding Storage.
- Not for use with:
  - Stack-On Storage
  - Personal Drawer
  - Accessory Shelf
  - Legs
- Box drawer for use with separately specified Belong accessories, if applicable:
  - Drawer Tray
  - Drawer Liner
  - Drawer Dividers
  - Organizational Rings
- 18"(457mm)D File drawer accommodates side-to-side and front-to-back letter filing.
- 24"(610mm)D File drawer allows front-to-back letter filing as well as side-to-side legal filing and side-to-side letter filing with included hanging bar.
- **The following products are recommended to maintain the markerboard appearance:**
  - Dry erase marker kit (includes holder, six markers and eraser), order part# 7062-8001.
  - Markerboard cleaner and conditioner, order part# 7031-7001.
  - Markerboard spray cleaner, order part# 7031-7002.

### To Order, Specify:

- 1) Product number, including:
  - 1 Back Option:**
    - R** Inset Back
    - P** Proud Back
  - 2 Pull Option:** (see side bar)
  - 3 Lock Option:**
    - N** No Lock
    - Y** Lock (add **\$86.92** list)
- 2) TFL color for case.
- 3) Case edge color.
- 4) TFL color for front.
- 5) Front edge color.
- 6) Pull color (Blade and Wing).
- 7) Trim color for lock plug (if applicable).

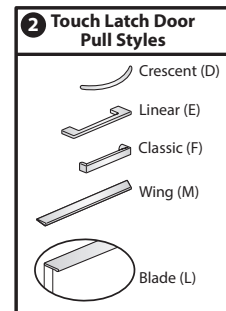
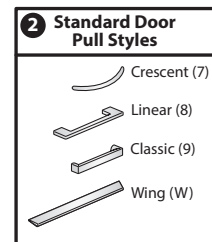

# Freestanding Storage

## Personal Storage Towers — 24"W

Height	Depth	Width	Pull	Number	①②③	Front — TFL		
						A	B	E
<b>Case - TFL Grade A</b>								
<b>Box/Box/File - Front Bookcase - Valet Right</b>								
41"(1041mm)	18"(457mm)	24"(610mm)	7,8,9	BTREH-4118-TTNB	■ ■ ■ R	\$ 1997.40	\$2004.90	\$ 2174.55
			W	BTREH-4118-TTNB	■ W ■ R	2057.56	2065.06	2234.71
	24"(610mm)	24"(610mm)	7,8,9	BTREH-4124-TTNB	■ ■ ■ R	2120.40	2127.90	2297.55
			W	BTREH-4124-TTNB	■ W ■ R	2180.56	2188.06	2357.71
<b>File/File - Front Bookcase - Valet Right</b>								
41"(1041mm)	18"(457mm)	24"(610mm)	7,8,9	BTREJ-4118-TTNB	■ ■ ■ R	\$ 1996.04	\$2003.54	\$ 2173.19
			W	BTREJ-4118-TTNB	■ W ■ R	2041.16	2048.66	2218.31
	24"(610mm)	24"(610mm)	7,8,9	BTREJ-4124-TTNB	■ ■ ■ R	2119.04	2126.54	2296.19
			W	BTREJ-4124-TTNB	■ W ■ R	2164.16	2171.66	2341.31
<b>Box/Box/File - Front Bookcase - Valet Left</b>								
41"(1041mm)	18"(457mm)	24"(610mm)	7,8,9	BTLEH-4118-TTNB	■ ■ ■ R	\$ 1997.40	\$2004.90	\$ 2174.55
			W	BTLEH-4118-TTNB	■ W ■ R	2057.56	2065.06	2234.71
	24"(610mm)	24"(610mm)	7,8,9	BTLEH-4124-TTNB	■ ■ ■ R	2120.40	2127.90	2297.55
			W	BTLEH-4124-TTNB	■ W ■ R	2180.56	2188.06	2357.71
<b>File/File - Front Bookcase - Valet Left</b>								
41"(1041mm)	18"(457mm)	24"(610mm)	7,8,9	BTLEJ-4118-TTNB	■ ■ ■ R	\$ 1996.04	\$2003.54	\$ 2173.19
			W	BTLEJ-4118-TTNB	■ W ■ R	2041.16	2048.66	2218.31
	24"(610mm)	24"(610mm)	7,8,9	BTLEJ-4124-TTNB	■ ■ ■ R	2119.04	2126.54	2296.19
			W	BTLEJ-4124-TTNB	■ W ■ R	2164.16	2171.66	2341.31
<b>Case - TFL Grade B</b>								
<b>Box/Box/File - Front Bookcase - Valet Right</b>								
41"(1041mm)	18"(457mm)	24"(610mm)	7,8,9	BTREH-4118-TTNB	■ ■ ■ R	\$2063.69	\$ 2071.19	\$2240.84
			W	BTREH-4118-TTNB	■ W ■ R	2123.85	2131.35	2301.00
	24"(610mm)	24"(610mm)	7,8,9	BTREH-4124-TTNB	■ ■ ■ R	2277.05	2284.55	2454.20
			W	BTREH-4124-TTNB	■ W ■ R	2337.21	2344.71	2514.36
<b>File/File - Front Bookcase - Valet Right</b>								
41"(1041mm)	18"(457mm)	24"(610mm)	7,8,9	BTREJ-4118-TTNB	■ ■ ■ R	\$2062.33	\$2069.83	\$2239.48
			W	BTREJ-4118-TTNB	■ W ■ R	2107.45	2114.95	2284.60
	24"(610mm)	24"(610mm)	7,8,9	BTREJ-4124-TTNB	■ ■ ■ R	2275.69	2283.19	2452.84
			W	BTREJ-4124-TTNB	■ W ■ R	2320.81	2328.31	2497.96
<b>Box/Box/File - Front Bookcase - Valet Left</b>								
41"(1041mm)	18"(457mm)	24"(610mm)	7,8,9	BTLEH-4118-TTNB	■ ■ ■ R	\$2063.69	\$ 2071.19	\$2240.84
			W	BTLEH-4118-TTNB	■ W ■ R	2123.85	2131.35	2301.00
	24"(610mm)	24"(610mm)	7,8,9	BTLEH-4124-TTNB	■ ■ ■ R	2277.05	2284.55	2454.20
			W	BTLEH-4124-TTNB	■ W ■ R	2337.21	2344.71	2514.36
<b>File/File - Front Bookcase - Valet Left</b>								
41"(1041mm)	18"(457mm)	24"(610mm)	7,8,9	BTLEJ-4118-TTNB	■ ■ ■ R	\$2062.33	\$2069.83	\$2239.48
			W	BTLEJ-4118-TTNB	■ W ■ R	2107.45	2114.95	2284.60
	24"(610mm)	24"(610mm)	7,8,9	BTLEJ-4124-TTNB	■ ■ ■ R	2275.69	2283.19	2452.84
			W	BTLEJ-4124-TTNB	■ W ■ R	2320.81	2328.31	2497.96

# Freestanding Storage

## Personal Storage Towers — 24"W

Height	Depth	Width	Pull	Number	①②③	Front — TFL		
						A	B	E
<b>Case - TFL Grade E</b>								
<b>Box/Box/File - Front Bookcase - Valet Right</b>								
41"(1041mm)	18"(457mm)	24"(610mm)	7,8,9	BTREH-4118-TTNB	■ ■ ■ R	\$3485.69	\$ 3493.19	\$3662.84
			W	BTREH-4118-TTNB	■ W ■ R	3545.85	3553.35	3723.00
	24"(610mm)	24"(610mm)	7,8,9	BTREH-4124-TTNB	■ ■ ■ R	5641.19	5648.69	5818.34
			W	BTREH-4124-TTNB	■ W ■ R	5701.35	5708.85	5878.50
<b>File/File - Front Bookcase - Valet Right</b>								
41"(1041mm)	18"(457mm)	24"(610mm)	7,8,9	BTREJ-4118-TTNB	■ ■ ■ R	\$3484.33	\$ 3491.83	\$ 3661.48
			W	BTREJ-4118-TTNB	■ W ■ R	3529.45	3536.95	3706.60
	24"(610mm)	24"(610mm)	7,8,9	BTREJ-4124-TTNB	■ ■ ■ R	5639.83	5647.33	5816.98
			W	BTREJ-4124-TTNB	■ W ■ R	5684.95	5692.45	5862.10
<b>Box/Box/File - Front Bookcase - Valet Left</b>								
41"(1041mm)	18"(457mm)	24"(610mm)	7,8,9	BTLEH-4118-TTNB	■ ■ ■ R	\$3485.69	\$ 3493.19	\$3662.84
			W	BTLEH-4118-TTNB	■ W ■ R	3545.85	3553.35	3723.00
	24"(610mm)	24"(610mm)	7,8,9	BTLEH-4124-TTNB	■ ■ ■ R	5641.19	5648.69	5818.34
			W	BTLEH-4124-TTNB	■ W ■ R	5701.35	5708.85	5878.50
<b>File/File - Front Bookcase - Valet Left</b>								
41"(1041mm)	18"(457mm)	24"(610mm)	7,8,9	BTLEJ-4118-TTNB	■ ■ ■ R	\$3484.33	\$ 3491.83	\$ 3661.48
			W	BTLEJ-4118-TTNB	■ W ■ R	3529.45	3536.95	3706.60
	24"(610mm)	24"(610mm)	7,8,9	BTLEJ-4124-TTNB	■ ■ ■ R	5639.83	5647.33	5816.98
			W	BTLEJ-4124-TTNB	■ W ■ R	5684.95	5692.45	5862.10

# Freestanding Storage

## Personal Storage Towers — 24"W

Height	Depth	Width	Pull	Number	①②③	Markerboard Valet Drawer TFL		
						A	B	E
<b>Case - TFL Grade A</b>								
<b>Box/Box/File - Front Bookcase - Valet Right</b>								
41"(1041mm)	18"(457mm)	24"(610mm)	7,8,9	BTREH-4118-TMVB	■ ■ ■ R	\$2052.08	\$2059.58	\$ 2229.23
			W	BTREH-4118-TMVB	■ W ■ R	2112.24	2119.74	2289.39
	24"(610mm)	24"(610mm)	7,8,9	BTREH-4124-TMVB	■ ■ ■ R	2175.08	2182.58	2352.23
			W	BTREH-4124-TMVB	■ W ■ R	2235.24	2242.74	2412.39
<b>File/File - Front Bookcase - Valet Right</b>								
41"(1041mm)	18"(457mm)	24"(610mm)	7,8,9	BTREJ-4118-TMVB	■ ■ ■ R	\$ 2050.72	\$2058.22	\$ 2227.87
			W	BTREJ-4118-TMVB	■ W ■ R	2095.84	2103.34	2272.99
	24"(610mm)	24"(610mm)	7,8,9	BTREJ-4124-TMVB	■ ■ ■ R	2173.72	2181.22	2350.87
			W	BTREJ-4124-TMVB	■ W ■ R	2218.84	2226.34	2395.99
<b>Box/Box/File - Front Bookcase - Valet Left</b>								
41"(1041mm)	18"(457mm)	24"(610mm)	7,8,9	BTLEH-4118-TMVB	■ ■ ■ R	\$2052.08	\$2059.58	\$ 2229.23
			W	BTLEH-4118-TMVB	■ W ■ R	2112.24	2119.74	2289.39
	24"(610mm)	24"(610mm)	7,8,9	BTLEH-4124-TMVB	■ ■ ■ R	2175.08	2182.58	2352.23
			W	BTLEH-4124-TMVB	■ W ■ R	2235.24	2242.74	2412.39
<b>File/File - Front Bookcase - Valet Left</b>								
41"(1041mm)	18"(457mm)	24"(610mm)	7,8,9	BTLEJ-4118-TMVB	■ ■ ■ R	\$ 2050.72	\$2058.22	\$ 2227.87
			W	BTLEJ-4118-TMVB	■ W ■ R	2095.84	2103.34	2272.99
	24"(610mm)	24"(610mm)	7,8,9	BTLEJ-4124-TMVB	■ ■ ■ R	2173.72	2181.22	2350.87
			W	BTLEJ-4124-TMVB	■ W ■ R	2218.84	2226.34	2395.99
<b>Case - TFL Grade B</b>								
<b>Box/Box/File - Front Bookcase - Valet Right</b>								
41"(1041mm)	18"(457mm)	24"(610mm)	7,8,9	BTREH-4118-TMVB	■ ■ ■ R	\$ 2118.37	\$ 2125.87	\$ 2295.52
			W	BTREH-4118-TMVB	■ W ■ R	2178.53	2186.03	2355.68
	24"(610mm)	24"(610mm)	7,8,9	BTREH-4124-TMVB	■ ■ ■ R	2331.73	2339.23	2508.88
			W	BTREH-4124-TMVB	■ W ■ R	2391.89	2399.39	2569.04
<b>File/File - Front Bookcase - Valet Right</b>								
41"(1041mm)	18"(457mm)	24"(610mm)	7,8,9	BTREJ-4118-TMVB	■ ■ ■ R	\$ 2117.01	\$ 2124.51	\$ 2294.16
			W	BTREJ-4118-TMVB	■ W ■ R	2162.13	2169.63	2339.28
	24"(610mm)	24"(610mm)	7,8,9	BTREJ-4124-TMVB	■ ■ ■ R	2330.37	2337.87	2507.52
			W	BTREJ-4124-TMVB	■ W ■ R	2375.49	2382.99	2552.64
<b>Box/Box/File - Front Bookcase - Valet Left</b>								
41"(1041mm)	18"(457mm)	24"(610mm)	7,8,9	BTLEH-4118-TMVB	■ ■ ■ R	\$ 2118.37	\$ 2125.87	\$ 2295.52
			W	BTLEH-4118-TMVB	■ W ■ R	2178.53	2186.03	2355.68
	24"(610mm)	24"(610mm)	7,8,9	BTLEH-4124-TMVB	■ ■ ■ R	2331.73	2339.23	2508.88
			W	BTLEH-4124-TMVB	■ W ■ R	2391.89	2399.39	2569.04
<b>File/File - Front Bookcase - Valet Left</b>								
41"(1041mm)	18"(457mm)	24"(610mm)	7,8,9	BTLEJ-4118-TMVB	■ ■ ■ R	\$ 2117.01	\$ 2124.51	\$ 2294.16
			W	BTLEJ-4118-TMVB	■ W ■ R	2162.13	2169.63	2339.28
	24"(610mm)	24"(610mm)	7,8,9	BTLEJ-4124-TMVB	■ ■ ■ R	2330.37	2337.87	2507.52
			W	BTLEJ-4124-TMVB	■ W ■ R	2375.49	2382.99	2552.64

# Freestanding Storage

## Personal Storage Towers — 24"W

Height	Depth	Width	Pull	Number	①②③	Markerboard Valet Drawer TFL		
						A	B	E
<b>Case - TFL Grade E</b>								
<b>Box/Box/File - Front Bookcase - Valet Right</b>								
41"(1041mm)	18"(457mm)	24"(610mm)	7,8,9	BTREH-4118-TMVB	■ ■ ■ R	\$ 3540.37	\$ 3547.87	\$ 3717.52
			W	BTREH-4118-TMVB	■ W ■ R	3600.53	3608.03	3777.68
	24"(610mm)	24"(610mm)	7,8,9	BTREH-4124-TMVB	■ ■ ■ R	5695.87	5703.37	5873.02
			W	BTREH-4124-TMVB	■ W ■ R	5756.03	5763.53	5933.18
<b>File/File - Front Bookcase - Valet Right</b>								
41"(1041mm)	18"(457mm)	24"(610mm)	7,8,9	BTREJ-4118-TMVB	■ ■ ■ R	\$ 3539.01	\$ 3546.51	\$ 3716.16
			W	BTREJ-4118-TMVB	■ W ■ R	3584.13	3591.63	3761.28
	24"(610mm)	24"(610mm)	7,8,9	BTREJ-4124-TMVB	■ ■ ■ R	5694.51	5702.01	5871.66
			W	BTREJ-4124-TMVB	■ W ■ R	5739.63	5747.13	5916.78
<b>Box/Box/File - Front Bookcase - Valet Left</b>								
41"(1041mm)	18"(457mm)	24"(610mm)	7,8,9	BTLEH-4118-TMVB	■ ■ ■ R	\$ 3540.37	\$ 3547.87	\$ 3717.52
			W	BTLEH-4118-TMVB	■ W ■ R	3600.53	3608.03	3777.68
	24"(610mm)	24"(610mm)	7,8,9	BTLEH-4124-TMVB	■ ■ ■ R	5695.87	5703.37	5873.02
			W	BTLEH-4124-TMVB	■ W ■ R	5756.03	5763.53	5933.18
<b>File/File - Front Bookcase - Valet Left</b>								
41"(1041mm)	18"(457mm)	24"(610mm)	7,8,9	BTLEJ-4118-TMVB	■ ■ ■ R	\$ 3539.01	\$ 3546.51	\$ 3716.16
			W	BTLEJ-4118-TMVB	■ W ■ R	3584.13	3591.63	3761.28
	24"(610mm)	24"(610mm)	7,8,9	BTLEJ-4124-TMVB	■ ■ ■ R	5694.51	5702.01	5871.66
			W	BTLEJ-4124-TMVB	■ W ■ R	5739.63	5747.13	5916.78

# Freestanding Storage

## Personal Storage Towers — 24"W

Height	Depth	Width	Pull	Number	①②③	Front — TFL		
						A	B	E
<b>Case - Markerboard RH Side/TFL LH Side Grade A</b>								
<b>Box/Box/File - Front Bookcase - Valet Right</b>								
41"(1041mm)	18"(457mm)	24"(610mm)	7,8,9	BTREH-4118-MTRB	■ ■ ■ R	\$ 2106.77	\$ 2114.27	\$ 2283.92
			W	BTREH-4118-MTRB	■ W ■ R	2166.93	2174.43	2344.08
	24"(610mm)	24"(610mm)	7,8,9	BTREH-4124-MTRB	■ ■ ■ R	2229.77	2237.27	2406.92
			W	BTREH-4124-MTRB	■ W ■ R	2289.93	2297.43	2467.08
<b>File/File - Front Bookcase - Valet Right</b>								
41"(1041mm)	18"(457mm)	24"(610mm)	7,8,9	BTREJ-4118-MTRB	■ ■ ■ R	\$ 2105.41	\$ 2112.91	\$ 2282.56
			W	BTREJ-4118-MTRB	■ W ■ R	2150.53	2158.03	2327.68
	24"(610mm)	24"(610mm)	7,8,9	BTREJ-4124-MTRB	■ ■ ■ R	2228.41	2235.91	2405.56
			W	BTREJ-4124-MTRB	■ W ■ R	2273.53	2281.03	2450.68
<b>Box/Box/File - Front Bookcase - Valet Left</b>								
41"(1041mm)	18"(457mm)	24"(610mm)	7,8,9	BTLEH-4118-MTRB	■ ■ ■ R	\$ 2106.77	\$ 2114.27	\$ 2283.92
			W	BTLEH-4118-MTRB	■ W ■ R	2166.93	2174.43	2344.08
	24"(610mm)	24"(610mm)	7,8,9	BTLEH-4124-MTRB	■ ■ ■ R	2229.77	2237.27	2406.92
			W	BTLEH-4124-MTRB	■ W ■ R	2289.93	2297.43	2467.08
<b>File/File - Front Bookcase - Valet Left</b>								
41"(1041mm)	18"(457mm)	24"(610mm)	7,8,9	BTLEJ-4118-MTRB	■ ■ ■ R	\$ 2105.41	\$ 2112.91	\$ 2282.56
			W	BTLEJ-4118-MTRB	■ W ■ R	2150.53	2158.03	2327.68
	24"(610mm)	24"(610mm)	7,8,9	BTLEJ-4124-MTRB	■ ■ ■ R	2228.41	2235.91	2405.56
			W	BTLEJ-4124-MTRB	■ W ■ R	2273.53	2281.03	2450.68
<b>Case - Markerboard RH Side/TFL LH Side Grade B</b>								
<b>Box/Box/File - Front Bookcase - Valet Right</b>								
41"(1041mm)	18"(457mm)	24"(610mm)	7,8,9	BTREH-4118-MTRB	■ ■ ■ R	\$ 2173.06	\$ 2180.56	\$ 2350.21
			W	BTREH-4118-MTRB	■ W ■ R	2233.22	2240.72	2410.37
	24"(610mm)	24"(610mm)	7,8,9	BTREH-4124-MTRB	■ ■ ■ R	2386.42	2393.92	2563.57
			W	BTREH-4124-MTRB	■ W ■ R	2446.58	2454.08	2623.73
<b>File/File - Front Bookcase - Valet Right</b>								
41"(1041mm)	18"(457mm)	24"(610mm)	7,8,9	BTREJ-4118-MTRB	■ ■ ■ R	\$ 2171.70	\$ 2179.20	\$ 2348.85
			W	BTREJ-4118-MTRB	■ W ■ R	2216.82	2224.32	2393.97
	24"(610mm)	24"(610mm)	7,8,9	BTREJ-4124-MTRB	■ ■ ■ R	2385.06	2392.56	2562.21
			W	BTREJ-4124-MTRB	■ W ■ R	2430.18	2437.68	2607.33
<b>Box/Box/File - Front Bookcase - Valet Left</b>								
41"(1041mm)	18"(457mm)	24"(610mm)	7,8,9	BTLEH-4118-MTRB	■ ■ ■ R	\$ 2173.06	\$ 2180.56	\$ 2350.21
			W	BTLEH-4118-MTRB	■ W ■ R	2233.22	2240.72	2410.37
	24"(610mm)	24"(610mm)	7,8,9	BTLEH-4124-MTRB	■ ■ ■ R	2386.42	2393.92	2563.57
			W	BTLEH-4124-MTRB	■ W ■ R	2446.58	2454.08	2623.73
<b>File/File - Front Bookcase - Valet Left</b>								
41"(1041mm)	18"(457mm)	24"(610mm)	7,8,9	BTLEJ-4118-MTRB	■ ■ ■ R	\$ 2171.70	\$ 2179.20	\$ 2348.85
			W	BTLEJ-4118-MTRB	■ W ■ R	2216.82	2224.32	2393.97
	24"(610mm)	24"(610mm)	7,8,9	BTLEJ-4124-MTRB	■ ■ ■ R	2385.06	2392.56	2562.21
			W	BTLEJ-4124-MTRB	■ W ■ R	2430.18	2437.68	2607.33

# Freestanding Storage

## Personal Storage Towers — 24"W

Height	Depth	Width	Pull	Number	①②③	Front — TFL		
						A	B	E
<b>Case - Markerboard RH Side/TFL LH Side Grade E</b>								
<b>Box/Box/File - Front Bookcase - Valet Right</b>								
41"(1041mm)	18"(457mm)	24"(610mm)	7,8,9	BTREH-4118-MTRB	■ ■ ■ R	\$3595.06	\$3602.56	\$ 3772.21
			W	BTREH-4118-MTRB	■ W ■ R	3655.22	3662.72	3832.37
	24"(610mm)	24"(610mm)	7,8,9	BTREH-4124-MTRB	■ ■ ■ R	5750.56	5758.06	5927.71
			W	BTREH-4124-MTRB	■ W ■ R	5810.72	5818.22	5987.87
<b>File/File - Front Bookcase - Valet Right</b>								
41"(1041mm)	18"(457mm)	24"(610mm)	7,8,9	BTREJ-4118-MTRB	■ ■ ■ R	\$3593.70	\$ 3601.20	\$3770.85
			W	BTREJ-4118-MTRB	■ W ■ R	3638.82	3646.32	3815.97
	24"(610mm)	24"(610mm)	7,8,9	BTREJ-4124-MTRB	■ ■ ■ R	5749.20	5756.70	5926.35
			W	BTREJ-4124-MTRB	■ W ■ R	5794.32	5801.82	5971.47
<b>Box/Box/File - Front Bookcase - Valet Left</b>								
41"(1041mm)	18"(457mm)	24"(610mm)	7,8,9	BTLEH-4118-MTRB	■ ■ ■ R	\$3595.06	\$3602.56	\$ 3772.21
			W	BTLEH-4118-MTRB	■ W ■ R	3655.22	3662.72	3832.37
	24"(610mm)	24"(610mm)	7,8,9	BTLEH-4124-MTRB	■ ■ ■ R	5750.56	5758.06	5927.71
			W	BTLEH-4124-MTRB	■ W ■ R	5810.72	5818.22	5987.87
<b>File/File - Front Bookcase - Valet Left</b>								
41"(1041mm)	18"(457mm)	24"(610mm)	7,8,9	BTLEJ-4118-MTRB	■ ■ ■ R	\$3593.70	\$ 3601.20	\$3770.85
			W	BTLEJ-4118-MTRB	■ W ■ R	3638.82	3646.32	3815.97
	24"(610mm)	24"(610mm)	7,8,9	BTLEJ-4124-MTRB	■ ■ ■ R	5749.20	5756.70	5926.35
			W	BTLEJ-4124-MTRB	■ W ■ R	5794.32	5801.82	5971.47
<b>Case - TFL RH Side Grade A/Markerboard LH Side</b>								
<b>Box/Box/File - Front Bookcase - Valet Right</b>								
41"(1041mm)	18"(457mm)	24"(610mm)	7,8,9	BTREH-4118-MTLB	■ ■ ■ R	\$ 2106.77	\$ 2114.27	\$2283.92
			W	BTREH-4118-MTLB	■ W ■ R	2166.93	2174.43	2344.08
	24"(610mm)	24"(610mm)	7,8,9	BTREH-4124-MTLB	■ ■ ■ R	2229.77	2237.27	2406.92
			W	BTREH-4124-MTLB	■ W ■ R	2289.93	2297.43	2467.08
<b>File/File - Front Bookcase - Valet Right</b>								
41"(1041mm)	18"(457mm)	24"(610mm)	7,8,9	BTREJ-4118-MTLB	■ ■ ■ R	\$ 2105.41	\$ 2112.91	\$2282.56
			W	BTREJ-4118-MTLB	■ W ■ R	2150.53	2158.03	2327.68
	24"(610mm)	24"(610mm)	7,8,9	BTREJ-4124-MTLB	■ ■ ■ R	2228.41	2235.91	2405.56
			W	BTREJ-4124-MTLB	■ W ■ R	2273.53	2281.03	2450.68
<b>Box/Box/File - Front Bookcase - Valet Left</b>								
41"(1041mm)	18"(457mm)	24"(610mm)	7,8,9	BTLEH-4118-MTLB	■ ■ ■ R	\$ 2106.77	\$ 2114.27	\$2283.92
			W	BTLEH-4118-MTLB	■ W ■ R	2166.93	2174.43	2344.08
	24"(610mm)	24"(610mm)	7,8,9	BTLEH-4124-MTLB	■ ■ ■ R	2229.77	2237.27	2406.92
			W	BTLEH-4124-MTLB	■ W ■ R	2289.93	2297.43	2467.08
<b>File/File - Front Bookcase - Valet Left</b>								
41"(1041mm)	18"(457mm)	24"(610mm)	7,8,9	BTLEJ-4118-MTLB	■ ■ ■ R	\$ 2105.41	\$ 2112.91	\$2282.56
			W	BTLEJ-4118-MTLB	■ W ■ R	2150.53	2158.03	2327.68
	24"(610mm)	24"(610mm)	7,8,9	BTLEJ-4124-MTLB	■ ■ ■ R	2228.41	2235.91	2405.56
			W	BTLEJ-4124-MTLB	■ W ■ R	2273.53	2281.03	2450.68



# Freestanding Storage

## Personal Storage Towers — 24"W

Height	Depth	Width	Pull	Number	①②③	Front — TFL		
						A	B	E
<b>Case - TFL RH Side Grade B/Markerboard LH Side</b>								
<b>Box/Box/File - Front Bookcase - Valet Right</b>								
41"(1041mm)	18"(457mm)	24"(610mm)	7,8,9	BTREH-4118-MTLB	■ ■ ■ R	\$ 2173.06	\$ 2180.56	\$ 2350.21
			W	BTREH-4118-MTLB	■ W ■ R	2233.22	2240.72	2410.37
	24"(610mm)	24"(610mm)	7,8,9	BTREH-4124-MTLB	■ ■ ■ R	2386.42	2393.92	2563.57
			W	BTREH-4124-MTLB	■ W ■ R	2446.58	2454.08	2623.73
<b>File/File - Front Bookcase - Valet Right</b>								
41"(1041mm)	18"(457mm)	24"(610mm)	7,8,9	BTREJ-4118-MTLB	■ ■ ■ R	\$ 2171.70	\$ 2179.20	\$2348.85
			W	BTREJ-4118-MTLB	■ W ■ R	2216.82	2224.32	2393.97
	24"(610mm)	24"(610mm)	7,8,9	BTREJ-4124-MTLB	■ ■ ■ R	2385.06	2392.56	2562.21
			W	BTREJ-4124-MTLB	■ W ■ R	2430.18	2437.68	2607.33
<b>Box/Box/File - Front Bookcase - Valet Left</b>								
41"(1041mm)	18"(457mm)	24"(610mm)	7,8,9	BTLEH-4118-MTLB	■ ■ ■ R	\$ 2173.06	\$ 2180.56	\$ 2350.21
			W	BTLEH-4118-MTLB	■ W ■ R	2233.22	2240.72	2410.37
	24"(610mm)	24"(610mm)	7,8,9	BTLEH-4124-MTLB	■ ■ ■ R	2386.42	2393.92	2563.57
			W	BTLEH-4124-MTLB	■ W ■ R	2446.58	2454.08	2623.73
<b>File/File - Front Bookcase - Valet Left</b>								
41"(1041mm)	18"(457mm)	24"(610mm)	7,8,9	BTLEJ-4118-MTLB	■ ■ ■ R	\$ 2171.70	\$ 2179.20	\$2348.85
			W	BTLEJ-4118-MTLB	■ W ■ R	2216.82	2224.32	2393.97
	24"(610mm)	24"(610mm)	7,8,9	BTLEJ-4124-MTLB	■ ■ ■ R	2385.06	2392.56	2562.21
			W	BTLEJ-4124-MTLB	■ W ■ R	2430.18	2437.68	2607.33
<b>Case - TFL RH Side Grade E/Markerboard LH Side</b>								
<b>Box/Box/File - Front Bookcase - Valet Right</b>								
41"(1041mm)	18"(457mm)	24"(610mm)	7,8,9	BTREH-4118-MTLB	■ ■ ■ R	\$3595.06	\$3602.56	\$ 3772.21
			W	BTREH-4118-MTLB	■ W ■ R	3655.22	3662.72	3832.37
	24"(610mm)	24"(610mm)	7,8,9	BTREH-4124-MTLB	■ ■ ■ R	5750.56	5758.06	5927.71
			W	BTREH-4124-MTLB	■ W ■ R	5810.72	5818.22	5987.87
<b>File/File - Front Bookcase - Valet Right</b>								
41"(1041mm)	18"(457mm)	24"(610mm)	7,8,9	BTREJ-4118-MTLB	■ ■ ■ R	\$3593.70	\$ 3601.20	\$3770.85
			W	BTREJ-4118-MTLB	■ W ■ R	3638.82	3646.32	3815.97
	24"(610mm)	24"(610mm)	7,8,9	BTREJ-4124-MTLB	■ ■ ■ R	5749.20	5756.70	5926.35
			W	BTREJ-4124-MTLB	■ W ■ R	5794.32	5801.82	5971.47
<b>Box/Box/File - Front Bookcase - Valet Left</b>								
41"(1041mm)	18"(457mm)	24"(610mm)	7,8,9	BTLEH-4118-MTLB	■ ■ ■ R	\$3595.06	\$3602.56	\$ 3772.21
			W	BTLEH-4118-MTLB	■ W ■ R	3655.22	3662.72	3832.37
	24"(610mm)	24"(610mm)	7,8,9	BTLEH-4124-MTLB	■ ■ ■ R	5750.56	5758.06	5927.71
			W	BTLEH-4124-MTLB	■ W ■ R	5810.72	5818.22	5987.87
<b>File/File - Front Bookcase - Valet Left</b>								
41"(1041mm)	18"(457mm)	24"(610mm)	7,8,9	BTLEJ-4118-MTLB	■ ■ ■ R	\$3593.70	\$ 3601.20	\$3770.85
			W	BTLEJ-4118-MTLB	■ W ■ R	3638.82	3646.32	3815.97
	24"(610mm)	24"(610mm)	7,8,9	BTLEJ-4124-MTLB	■ ■ ■ R	5749.20	5756.70	5926.35
			W	BTLEJ-4124-MTLB	■ W ■ R	5794.32	5801.82	5971.47

# Freestanding Storage

## Personal Storage Towers — 24"W

Height	Depth	Width	Pull	Number	①②③	Front — TFL		
						A	B	E
<b>Case - Markerboard LH and RH Side/TFL Back Grade A</b>								
<b>Box/Box/File - Front Bookcase - Valet Right</b>								
41"(1041mm)	18"(457mm)	24"(610mm)	7,8,9	BTREH-4118-MTBB	■ ■ ■ R	\$ 2216.11	\$ 2223.61	\$ 2393.26
			W	BTREH-4118-MTBB	■ W ■ R	2276.27	2283.77	2453.42
	24"(610mm)	24"(610mm)	7,8,9	BTREH-4124-MTBB	■ ■ ■ R	2339.11	2346.61	2516.26
			W	BTREH-4124-MTBB	■ W ■ R	2399.27	2406.77	2576.42
<b>File/File - Front Bookcase - Valet Right</b>								
41"(1041mm)	18"(457mm)	24"(610mm)	7,8,9	BTREJ-4118-MTBB	■ ■ ■ R	\$ 2214.75	\$ 2222.25	\$ 2391.90
			W	BTREJ-4118-MTBB	■ W ■ R	2259.87	2267.37	2437.02
	24"(610mm)	24"(610mm)	7,8,9	BTREJ-4124-MTBB	■ ■ ■ R	2337.75	2345.25	2514.90
			W	BTREJ-4124-MTBB	■ W ■ R	2382.87	2390.37	2560.02
<b>Box/Box/File - Front Bookcase - Valet Left</b>								
41"(1041mm)	18"(457mm)	24"(610mm)	7,8,9	BTLEH-4118-MTBB	■ ■ ■ R	\$ 2216.11	\$ 2223.61	\$ 2393.26
			W	BTLEH-4118-MTBB	■ W ■ R	2276.27	2283.77	2453.42
	24"(610mm)	24"(610mm)	7,8,9	BTLEH-4124-MTBB	■ ■ ■ R	2339.11	2346.61	2516.26
			W	BTLEH-4124-MTBB	■ W ■ R	2399.27	2406.77	2576.42
<b>File/File - Front Bookcase - Valet Left</b>								
41"(1041mm)	18"(457mm)	24"(610mm)	7,8,9	BTLEJ-4118-MTBB	■ ■ ■ R	\$ 2214.75	\$ 2222.25	\$ 2391.90
			W	BTLEJ-4118-MTBB	■ W ■ R	2259.87	2267.37	2437.02
	24"(610mm)	24"(610mm)	7,8,9	BTLEJ-4124-MTBB	■ ■ ■ R	2337.75	2345.25	2514.90
			W	BTLEJ-4124-MTBB	■ W ■ R	2382.87	2390.37	2560.02
<b>Case - Markerboard LH and RH Side/TFL Back Grade B</b>								
<b>Box/Box/File - Front Bookcase - Valet Right</b>								
41"(1041mm)	18"(457mm)	24"(610mm)	7,8,9	BTREH-4118-MTBB	■ ■ ■ R	\$ 2282.40	\$ 2289.90	\$ 2459.55
			W	BTREH-4118-MTBB	■ W ■ R	2342.56	2350.06	2519.71
	24"(610mm)	24"(610mm)	7,8,9	BTREH-4124-MTBB	■ ■ ■ R	2495.76	2503.26	2672.91
			W	BTREH-4124-MTBB	■ W ■ R	2555.92	2563.42	2733.07
<b>File/File - Front Bookcase - Valet Right</b>								
41"(1041mm)	18"(457mm)	24"(610mm)	7,8,9	BTREJ-4118-MTBB	■ ■ ■ R	\$ 2281.04	\$ 2288.54	\$ 2458.19
			W	BTREJ-4118-MTBB	■ W ■ R	2326.16	2333.66	2503.31
	24"(610mm)	24"(610mm)	7,8,9	BTREJ-4124-MTBB	■ ■ ■ R	2494.40	2501.90	2671.55
			W	BTREJ-4124-MTBB	■ W ■ R	2539.52	2547.02	2716.67
<b>Box/Box/File - Front Bookcase - Valet Left</b>								
41"(1041mm)	18"(457mm)	24"(610mm)	7,8,9	BTLEH-4118-MTBB	■ ■ ■ R	\$ 2282.40	\$ 2289.90	\$ 2459.55
			W	BTLEH-4118-MTBB	■ W ■ R	2342.56	2350.06	2519.71
	24"(610mm)	24"(610mm)	7,8,9	BTLEH-4124-MTBB	■ ■ ■ R	2495.76	2503.26	2672.91
			W	BTLEH-4124-MTBB	■ W ■ R	2555.92	2563.42	2733.07
<b>File/File - Front Bookcase - Valet Left</b>								
41"(1041mm)	18"(457mm)	24"(610mm)	7,8,9	BTLEJ-4118-MTBB	■ ■ ■ R	\$ 2281.04	\$ 2288.54	\$ 2458.19
			W	BTLEJ-4118-MTBB	■ W ■ R	2326.16	2333.66	2503.31
	24"(610mm)	24"(610mm)	7,8,9	BTLEJ-4124-MTBB	■ ■ ■ R	2494.40	2501.90	2671.55
			W	BTLEJ-4124-MTBB	■ W ■ R	2539.52	2547.02	2716.67

# Freestanding Storage

## Personal Storage Towers — 24"W

Height	Depth	Width	Pull	Number	①②③	Front — TFL		
						A	B	E
<b>Case - Markerboard LH and RH Side/TFL Back Grade E</b>								
<b>Box/Box/File - Front Bookcase - Valet Right</b>								
41"(1041mm)	18"(457mm)	24"(610mm)	7,8,9	BTREH-4118-MTBB	■ ■ ■ R	\$3704.40	\$ 3711.90	\$ 3881.55
			W	BTREH-4118-MTBB	■ W ■ R	3764.56	3772.06	3941.71
	24"(610mm)	24"(610mm)	7,8,9	BTREH-4124-MTBB	■ ■ ■ R	5859.90	5867.40	6037.05
			W	BTREH-4124-MTBB	■ W ■ R	5920.06	5927.56	6097.21
<b>File/File - Front Bookcase - Valet Right</b>								
41"(1041mm)	18"(457mm)	24"(610mm)	7,8,9	BTREJ-4118-MTBB	■ ■ ■ R	\$3703.04	\$ 3710.54	\$ 3880.19
			W	BTREJ-4118-MTBB	■ W ■ R	3748.16	3755.66	3925.31
	24"(610mm)	24"(610mm)	7,8,9	BTREJ-4124-MTBB	■ ■ ■ R	5858.54	5866.04	6035.69
			W	BTREJ-4124-MTBB	■ W ■ R	5903.66	5911.16	6080.81
<b>Box/Box/File - Front Bookcase - Valet Left</b>								
41"(1041mm)	18"(457mm)	24"(610mm)	7,8,9	BTLEH-4118-MTBB	■ ■ ■ R	\$3704.40	\$ 3711.90	\$ 3881.55
			W	BTLEH-4118-MTBB	■ W ■ R	3764.56	3772.06	3941.71
	24"(610mm)	24"(610mm)	7,8,9	BTLEH-4124-MTBB	■ ■ ■ R	5859.90	5867.40	6037.05
			W	BTLEH-4124-MTBB	■ W ■ R	5920.06	5927.56	6097.21
<b>File/File - Front Bookcase - Valet Left</b>								
41"(1041mm)	18"(457mm)	24"(610mm)	7,8,9	BTLEJ-4118-MTBB	■ ■ ■ R	\$3703.04	\$ 3710.54	\$ 3880.19
			W	BTLEJ-4118-MTBB	■ W ■ R	3748.16	3755.66	3925.31
	24"(610mm)	24"(610mm)	7,8,9	BTLEJ-4124-MTBB	■ ■ ■ R	5858.54	5866.04	6035.69
			W	BTLEJ-4124-MTBB	■ W ■ R	5903.66	5911.16	6080.81
<b>Case - TFL Grade A</b>								
<b>Box/Box/File - Side Bookcase - Valet Right</b>								
41"(1041mm)	18"(457mm)	24"(610mm)	7,8,9	BTRCH-4118-TTNB	■ ■ ■ R	\$ 2134.10	\$ 2141.60	\$ 2311.25
			W	BTRCH-4118-TTNB	■ W ■ R	2194.26	2201.76	2371.41
	24"(610mm)	24"(610mm)	7,8,9	BTRCH-4124-TTNB	■ ■ ■ R	2257.10	2264.60	2434.25
			W	BTRCH-4124-TTNB	■ W ■ R	2317.26	2324.76	2494.41
<b>File/File - Side Bookcase - Valet Right</b>								
41"(1041mm)	18"(457mm)	24"(610mm)	7,8,9	BTRCJ-4118-TTNB	■ ■ ■ R	\$ 2132.74	\$ 2140.24	\$2309.89
			W	BTRCJ-4118-TTNB	■ W ■ R	2177.86	2185.36	2355.01
	24"(610mm)	24"(610mm)	7,8,9	BTRCJ-4124-TTNB	■ ■ ■ R	2255.74	2263.24	2432.89
			W	BTRCJ-4124-TTNB	■ W ■ R	2300.86	2308.36	2478.01
<b>Box/Box/File - Side Bookcase - Valet Left</b>								
41"(1041mm)	18"(457mm)	24"(610mm)	7,8,9	BTLDH-4118-TTNB	■ ■ ■ R	\$ 2134.10	\$ 2141.60	\$ 2311.25
			W	BTLDH-4118-TTNB	■ W ■ R	2194.26	2201.76	2371.41
	24"(610mm)	24"(610mm)	7,8,9	BTLDH-4124-TTNB	■ ■ ■ R	2257.10	2264.60	2434.25
			W	BTLDH-4124-TTNB	■ W ■ R	2317.26	2324.76	2494.41
<b>File/File - Side Bookcase - Valet Left</b>								
41"(1041mm)	18"(457mm)	24"(610mm)	7,8,9	BTLDJ-4118-TTNB	■ ■ ■ R	\$ 2132.74	\$ 2140.24	\$2309.89
			W	BTLDJ-4118-TTNB	■ W ■ R	2177.86	2185.36	2355.01
	24"(610mm)	24"(610mm)	7,8,9	BTLDJ-4124-TTNB	■ ■ ■ R	2255.74	2263.24	2432.89
			W	BTLDJ-4124-TTNB	■ W ■ R	2300.86	2308.36	2478.01

# Freestanding Storage

## Personal Storage Towers — 24"W

Height	Depth	Width	Pull	Number	①②③	Front — TFL		
						A	B	E
<b>Case - TFL Grade B</b>								
<b>Box/Box/File - Side Bookcase - Valet Right</b>								
41"(1041mm)	18"(457mm)	24"(610mm)	7,8,9	BTRCH-4118-TTNB	■ ■ ■ R	\$2200.39	\$ 2207.89	\$ 2377.54
			W	BTRCH-4118-TTNB	■ W ■ R	2260.55	2268.05	2437.70
	24"(610mm)	24"(610mm)	7,8,9	BTRCH-4124-TTNB	■ ■ ■ R	2413.75	2421.25	2590.90
			W	BTRCH-4124-TTNB	■ W ■ R	2473.91	2481.41	2651.06
<b>File/File - Side Bookcase - Valet Right</b>								
41"(1041mm)	18"(457mm)	24"(610mm)	7,8,9	BTRCJ-4118-TTNB	■ ■ ■ R	\$ 2199.03	\$2206.53	\$ 2376.18
			W	BTRCJ-4118-TTNB	■ W ■ R	2244.15	2251.65	2421.30
	24"(610mm)	24"(610mm)	7,8,9	BTRCJ-4124-TTNB	■ ■ ■ R	2412.39	2419.89	2589.54
			W	BTRCJ-4124-TTNB	■ W ■ R	2457.51	2465.01	2634.66
<b>Box/Box/File - Side Bookcase - Valet Left</b>								
41"(1041mm)	18"(457mm)	24"(610mm)	7,8,9	BTLDH-4118-TTNB	■ ■ ■ R	\$2200.39	\$ 2207.89	\$ 2377.54
			W	BTLDH-4118-TTNB	■ W ■ R	2260.55	2268.05	2437.70
	24"(610mm)	24"(610mm)	7,8,9	BTLDH-4124-TTNB	■ ■ ■ R	2413.75	2421.25	2590.90
			W	BTLDH-4124-TTNB	■ W ■ R	2473.91	2481.41	2651.06
<b>File/File - Side Bookcase - Valet Left</b>								
41"(1041mm)	18"(457mm)	24"(610mm)	7,8,9	BTLDJ-4118-TTNB	■ ■ ■ R	\$ 2199.03	\$2206.53	\$ 2376.18
			W	BTLDJ-4118-TTNB	■ W ■ R	2244.15	2251.65	2421.30
	24"(610mm)	24"(610mm)	7,8,9	BTLDJ-4124-TTNB	■ ■ ■ R	2412.39	2419.89	2589.54
			W	BTLDJ-4124-TTNB	■ W ■ R	2457.51	2465.01	2634.66
<b>Case - TFL Grade E</b>								
<b>Box/Box/File - Side Bookcase - Valet Right</b>								
41"(1041mm)	18"(457mm)	24"(610mm)	7,8,9	BTRCH-4118-TTNB	■ ■ ■ R	\$3622.39	\$3629.89	\$ 3799.54
			W	BTRCH-4118-TTNB	■ W ■ R	3682.55	3690.05	3859.70
	24"(610mm)	24"(610mm)	7,8,9	BTRCH-4124-TTNB	■ ■ ■ R	5777.89	5785.39	5955.04
			W	BTRCH-4124-TTNB	■ W ■ R	5838.05	5845.55	6015.20
<b>File/File - Side Bookcase - Valet Right</b>								
41"(1041mm)	18"(457mm)	24"(610mm)	7,8,9	BTRCJ-4118-TTNB	■ ■ ■ R	\$ 3621.03	\$3628.53	\$ 3798.18
			W	BTRCJ-4118-TTNB	■ W ■ R	3666.15	3673.65	3843.30
	24"(610mm)	24"(610mm)	7,8,9	BTRCJ-4124-TTNB	■ ■ ■ R	5776.53	5784.03	5953.68
			W	BTRCJ-4124-TTNB	■ W ■ R	5821.65	5829.15	5998.80
<b>Box/Box/File - Side Bookcase - Valet Left</b>								
41"(1041mm)	18"(457mm)	24"(610mm)	7,8,9	BTLDH-4118-TTNB	■ ■ ■ R	\$3622.39	\$3629.89	\$ 3799.54
			W	BTLDH-4118-TTNB	■ W ■ R	3682.55	3690.05	3859.70
	24"(610mm)	24"(610mm)	7,8,9	BTLDH-4124-TTNB	■ ■ ■ R	5777.89	5785.39	5955.04
			W	BTLDH-4124-TTNB	■ W ■ R	5838.05	5845.55	6015.20
<b>File/File - Side Bookcase - Valet Left</b>								
41"(1041mm)	18"(457mm)	24"(610mm)	7,8,9	BTLDJ-4118-TTNB	■ ■ ■ R	\$ 3621.03	\$3628.53	\$ 3798.18
			W	BTLDJ-4118-TTNB	■ W ■ R	3666.15	3673.65	3843.30
	24"(610mm)	24"(610mm)	7,8,9	BTLDJ-4124-TTNB	■ ■ ■ R	5776.53	5784.03	5953.68
			W	BTLDJ-4124-TTNB	■ W ■ R	5821.65	5829.15	5998.80

# Freestanding Storage

## Personal Storage Towers — 24"W

Height	Depth	Width	Pull	Number	①②③	Markerboard Valet Drawer TFL		
						A	B	E
<b>Case - TFL Grade A</b>								
<b>Box/Box/File - Side Bookcase - Valet Right</b>								
41"(1041mm)	18"(457mm)	24"(610mm)	7,8,9	BTRCH-4118-TMVB	■ ■ ■ R	\$ 2188.78	\$ 2196.28	\$2365.93
			W	BTRCH-4118-TMVB	■ W ■ R	2248.94	2256.44	2426.09
	24"(610mm)	24"(610mm)	7,8,9	BTRCH-4124-TMVB	■ ■ ■ R	2311.78	2319.28	2488.93
			W	BTRCH-4124-TMVB	■ W ■ R	2371.94	2379.44	2549.09
<b>File/File - Side Bookcase - Valet Right</b>								
41"(1041mm)	18"(457mm)	24"(610mm)	7,8,9	BTRCJ-4118-TMVB	■ ■ ■ R	\$ 2187.42	\$ 2194.92	\$ 2364.57
			W	BTRCJ-4118-TMVB	■ W ■ R	2232.54	2240.04	2409.69
	24"(610mm)	24"(610mm)	7,8,9	BTRCJ-4124-TMVB	■ ■ ■ R	2310.42	2317.92	2487.57
			W	BTRCJ-4124-TMVB	■ W ■ R	2355.54	2363.04	2532.69
<b>Box/Box/File - Side Bookcase - Valet Left</b>								
41"(1041mm)	18"(457mm)	24"(610mm)	7,8,9	BTLDH-4118-TMVB	■ ■ ■ R	\$ 2188.78	\$ 2196.28	\$2365.93
			W	BTLDH-4118-TMVB	■ W ■ R	2248.94	2256.44	2426.09
	24"(610mm)	24"(610mm)	7,8,9	BTLDH-4124-TMVB	■ ■ ■ R	2311.78	2319.28	2488.93
			W	BTLDH-4124-TMVB	■ W ■ R	2371.94	2379.44	2549.09
<b>File/File - Side Bookcase - Valet Left</b>								
41"(1041mm)	18"(457mm)	24"(610mm)	7,8,9	BTLDJ-4118-TMVB	■ ■ ■ R	\$ 2187.42	\$ 2194.92	\$ 2364.57
			W	BTLDJ-4118-TMVB	■ W ■ R	2232.54	2240.04	2409.69
	24"(610mm)	24"(610mm)	7,8,9	BTLDJ-4124-TMVB	■ ■ ■ R	2310.42	2317.92	2487.57
			W	BTLDJ-4124-TMVB	■ W ■ R	2355.54	2363.04	2532.69
<b>Case - TFL Grade B</b>								
<b>Box/Box/File - Side Bookcase - Valet Right</b>								
41"(1041mm)	18"(457mm)	24"(610mm)	7,8,9	BTRCH-4118-TMVB	■ ■ ■ R	\$ 2255.07	\$ 2262.57	\$ 2432.22
			W	BTRCH-4118-TMVB	■ W ■ R	2315.23	2322.73	2492.38
	24"(610mm)	24"(610mm)	7,8,9	BTRCH-4124-TMVB	■ ■ ■ R	2468.43	2475.93	2645.58
			W	BTRCH-4124-TMVB	■ W ■ R	2528.59	2536.09	2705.74
<b>File/File - Side Bookcase - Valet Right</b>								
41"(1041mm)	18"(457mm)	24"(610mm)	7,8,9	BTRCJ-4118-TMVB	■ ■ ■ R	\$ 2253.71	\$ 2261.21	\$2430.86
			W	BTRCJ-4118-TMVB	■ W ■ R	2298.83	2306.33	2475.98
	24"(610mm)	24"(610mm)	7,8,9	BTRCJ-4124-TMVB	■ ■ ■ R	2467.07	2474.57	2644.22
			W	BTRCJ-4124-TMVB	■ W ■ R	2512.19	2519.69	2689.34
<b>Box/Box/File - Side Bookcase - Valet Left</b>								
41"(1041mm)	18"(457mm)	24"(610mm)	7,8,9	BTLDH-4118-TMVB	■ ■ ■ R	\$ 2255.07	\$ 2262.57	\$ 2432.22
			W	BTLDH-4118-TMVB	■ W ■ R	2315.23	2322.73	2492.38
	24"(610mm)	24"(610mm)	7,8,9	BTLDH-4124-TMVB	■ ■ ■ R	2468.43	2475.93	2645.58
			W	BTLDH-4124-TMVB	■ W ■ R	2528.59	2536.09	2705.74
<b>File/File - Side Bookcase - Valet Left</b>								
41"(1041mm)	18"(457mm)	24"(610mm)	7,8,9	BTLDJ-4118-TMVB	■ ■ ■ R	\$ 2253.71	\$ 2261.21	\$2430.86
			W	BTLDJ-4118-TMVB	■ W ■ R	2298.83	2306.33	2475.98
	24"(610mm)	24"(610mm)	7,8,9	BTLDJ-4124-TMVB	■ ■ ■ R	2467.07	2474.57	2644.22
			W	BTLDJ-4124-TMVB	■ W ■ R	2512.19	2519.69	2689.34

# Freestanding Storage

## Personal Storage Towers — 24"W

Height	Depth	Width	Pull	Number	①②③	Markerboard Valet Drawer TFL		
						A	B	E
<b>Case - TFL Grade E</b>								
<b>Box/Box/File - Side Bookcase - Valet Right</b>								
41"(1041mm)	18"(457mm)	24"(610mm)	7,8,9	BTRCH-4118-TMVB	■ ■ ■ R	\$ 3677.07	\$ 3684.57	\$ 3854.22
			W	BTRCH-4118-TMVB	■ W ■ R	3737.23	3744.73	3914.38
	24"(610mm)	24"(610mm)	7,8,9	BTRCH-4124-TMVB	■ ■ ■ R	5832.57	5840.07	6009.72
			W	BTRCH-4124-TMVB	■ W ■ R	5892.73	5900.23	6069.88
<b>File/File - Side Bookcase - Valet Right</b>								
41"(1041mm)	18"(457mm)	24"(610mm)	7,8,9	BTRCJ-4118-TMVB	■ ■ ■ R	\$ 3675.71	\$ 3683.21	\$ 3852.86
			W	BTRCJ-4118-TMVB	■ W ■ R	3720.83	3728.33	3897.98
	24"(610mm)	24"(610mm)	7,8,9	BTRCJ-4124-TMVB	■ ■ ■ R	5831.21	5838.71	6008.36
			W	BTRCJ-4124-TMVB	■ W ■ R	5876.33	5883.83	6053.48
<b>Box/Box/File - Side Bookcase - Valet Left</b>								
41"(1041mm)	18"(457mm)	24"(610mm)	7,8,9	BTLDH-4118-TMVB	■ ■ ■ R	\$ 3677.07	\$ 3684.57	\$ 3854.22
			W	BTLDH-4118-TMVB	■ W ■ R	3737.23	3744.73	3914.38
	24"(610mm)	24"(610mm)	7,8,9	BTLDH-4124-TMVB	■ ■ ■ R	5832.57	5840.07	6009.72
			W	BTLDH-4124-TMVB	■ W ■ R	5892.73	5900.23	6069.88
<b>File/File - Side Bookcase - Valet Left</b>								
41"(1041mm)	18"(457mm)	24"(610mm)	7,8,9	BTLDJ-4118-TMVB	■ ■ ■ R	\$ 3675.71	\$ 3683.21	\$ 3852.86
			W	BTLDJ-4118-TMVB	■ W ■ R	3720.83	3728.33	3897.98
	24"(610mm)	24"(610mm)	7,8,9	BTLDJ-4124-TMVB	■ ■ ■ R	5831.21	5838.71	6008.36
			W	BTLDJ-4124-TMVB	■ W ■ R	5876.33	5883.83	6053.48

# Freestanding Storage

## Personal Storage Towers — 24"W

Height	Depth	Width	Pull	Number	①②③	Front — TFL		
						A	B	E
<b>Case - Markerboard RH Side/TFL LH Side Grade A</b>								
<b>Box/Box/File - Side Bookcase - Valet Right</b>								
41"(1041mm)	18"(457mm)	24"(610mm)	7,8,9	BTRCH-4118-MTRB	■ ■ ■ R	\$ 2243.47	\$ 2250.97	\$ 2420.62
			W	BTRCH-4118-MTRB	W ■ R	2303.63	2311.13	2480.78
	24"(610mm)	24"(610mm)	7,8,9	BTRCH-4124-MTRB	■ ■ ■ R	2366.47	2373.97	2543.62
			W	BTRCH-4124-MTRB	W ■ R	2426.63	2434.13	2603.78
<b>File/File - Side Bookcase - Valet Right</b>								
41"(1041mm)	18"(457mm)	24"(610mm)	7,8,9	BTRCJ-4118-MTRB	■ ■ ■ R	\$ 2242.11	\$ 2249.61	\$ 2419.26
			W	BTRCJ-4118-MTRB	W ■ R	2287.23	2294.73	2464.38
	24"(610mm)	24"(610mm)	7,8,9	BTRCJ-4124-MTRB	■ ■ ■ R	2365.11	2372.61	2542.26
			W	BTRCJ-4124-MTRB	W ■ R	2410.23	2417.73	2587.38
<b>Box/Box/File - Side Bookcase - Valet Right</b>								
41"(1041mm)	18"(457mm)	24"(610mm)	7,8,9	BTRCH-4118-MTRB	■ ■ ■ R	\$ 2309.76	\$ 2317.26	\$ 2486.91
			W	BTRCH-4118-MTRB	W ■ R	2369.92	2377.42	2547.07
	24"(610mm)	24"(610mm)	7,8,9	BTRCH-4124-MTRB	■ ■ ■ R	2523.12	2530.62	2700.27
			W	BTRCH-4124-MTRB	W ■ R	2583.28	2590.78	2760.43
<b>File/File - Side Bookcase - Valet Right</b>								
41"(1041mm)	18"(457mm)	24"(610mm)	7,8,9	BTRCJ-4118-MTRB	■ ■ ■ R	\$2308.40	\$ 2315.90	\$ 2485.55
			W	BTRCJ-4118-MTRB	W ■ R	2353.52	2361.02	2530.67
	24"(610mm)	24"(610mm)	7,8,9	BTRCJ-4124-MTRB	■ ■ ■ R	2521.76	2529.26	2698.91
			W	BTRCJ-4124-MTRB	W ■ R	2566.88	2574.38	2744.03
<b>Case - Markerboard RH Side/TFL LH Side Grade E</b>								
<b>Box/Box/File - Side Bookcase - Valet Right</b>								
41"(1041mm)	18"(457mm)	24"(610mm)	7,8,9	BTRCH-4118-MTRB	■ ■ ■ R	\$ 3731.76	\$ 3739.26	\$ 3908.91
			W	BTRCH-4118-MTRB	W ■ R	3791.92	3799.42	3969.07
	24"(610mm)	24"(610mm)	7,8,9	BTRCH-4124-MTRB	■ ■ ■ R	5887.26	5894.76	6064.41
			W	BTRCH-4124-MTRB	W ■ R	5947.42	5954.92	6124.57
<b>File/File - Side Bookcase - Valet Right</b>								
41"(1041mm)	18"(457mm)	24"(610mm)	7,8,9	BTRCJ-4118-MTRB	■ ■ ■ R	\$3730.40	\$ 3737.90	\$ 3907.55
			W	BTRCJ-4118-MTRB	W ■ R	3775.52	3783.02	3952.67
	24"(610mm)	24"(610mm)	7,8,9	BTRCJ-4124-MTRB	■ ■ ■ R	5885.90	5893.40	6063.05
			W	BTRCJ-4124-MTRB	W ■ R	5931.02	5938.52	6108.17
<b>Case - TFL RH Side Grade A/Markerboard LH Side</b>								
<b>Box/Box/File - Side Bookcase - Valet Left</b>								
	18"(457mm)	24"(610mm)	7,8,9	BTLDH-4118-MTLB	■ ■ ■ R	\$ 2243.47	\$ 2250.97	\$ 2420.62
			W	BTLDH-4118-MTLB	W ■ R	2303.63	2311.13	2480.78
	24"(610mm)	24"(610mm)	7,8,9	BTLDH-4124-MTLB	■ ■ ■ R	2366.47	2373.97	2543.62
			W	BTLDH-4124-MTLB	W ■ R	2426.63	2434.13	2603.78
<b>File/File - Side Bookcase - Valet Left</b>								
41"(1041mm)	18"(457mm)	24"(610mm)	7,8,9	BTLDJ-4118-MTLB	■ ■ ■ R	\$ 2242.11	\$ 2249.61	\$ 2419.26
			W	BTLDJ-4118-MTLB	W ■ R	2287.23	2294.73	2464.38
	24"(610mm)	24"(610mm)	7,8,9	BTLDJ-4124-MTLB	■ ■ ■ R	2365.11	2372.61	2542.26
			W	BTLDJ-4124-MTLB	W ■ R	2410.23	2417.73	2587.38

# Freestanding Storage

## Personal Storage Towers — 24"W

Height	Depth	Width	Pull	Number	①②③	Front — TFL		
						A	B	E
<b>Case - TFL RH Side Grade B/Markerboard LH Side</b>								
<b>Box/Box/File - Side Bookcase - Valet Left</b>								
41"(1041mm)	18"(457mm)	24"(610mm)	7,8,9	BTLDH-4118-MTLB	■ ■ ■ R	\$ 2309.76	\$ 2317.26	\$ 2486.91
			W	BTLDH-4118-MTLB	■ W ■ R	2369.92	2377.42	2547.07
	24"(610mm)	24"(610mm)	7,8,9	BTLDH-4124-MTLB	■ ■ ■ R	2523.12	2530.62	2700.27
			W	BTLDH-4124-MTLB	■ W ■ R	2583.28	2590.78	2760.43
<b>File/File - Side Bookcase - Valet Left</b>								
41"(1041mm)	18"(457mm)	24"(610mm)	7,8,9	BTLDJ-4118-MTLB	■ ■ ■ R	\$2308.40	\$ 2315.90	\$ 2485.55
			W	BTLDJ-4118-MTLB	■ W ■ R	2353.52	2361.02	2530.67
	24"(610mm)	24"(610mm)	7,8,9	BTLDJ-4124-MTLB	■ ■ ■ R	2521.76	2529.26	2698.91
			W	BTLDJ-4124-MTLB	■ W ■ R	2566.88	2574.38	2744.03
<b>Case - TFL RH Side Grade E/Markerboard LH Side</b>								
<b>Box/Box/File - Side Bookcase - Valet Left</b>								
41"(1041mm)	18"(457mm)	24"(610mm)	7,8,9	BTLDH-4118-MTLB	■ ■ ■ R	\$ 3731.76	\$ 3739.26	\$ 3908.91
			W	BTLDH-4118-MTLB	■ W ■ R	3791.92	3799.42	3969.07
	24"(610mm)	24"(610mm)	7,8,9	BTLDH-4124-MTLB	■ ■ ■ R	5887.26	5894.76	6064.41
			W	BTLDH-4124-MTLB	■ W ■ R	5947.42	5954.92	6124.57
<b>File/File - Side Bookcase - Valet Left</b>								
41"(1041mm)	18"(457mm)	24"(610mm)	7,8,9	BTLDJ-4118-MTLB	■ ■ ■ R	\$3730.40	\$ 3737.90	\$ 3907.55
			W	BTLDJ-4118-MTLB	■ W ■ R	3775.52	3783.02	3952.67
	24"(610mm)	24"(610mm)	7,8,9	BTLDJ-4124-MTLB	■ ■ ■ R	5885.90	5893.40	6063.05
			W	BTLDJ-4124-MTLB	■ W ■ R	5931.02	5938.52	6108.17



# Freestanding Storage

## Personal Storage Towers — 24"W

### Bookcase Upper Storage – 49"H

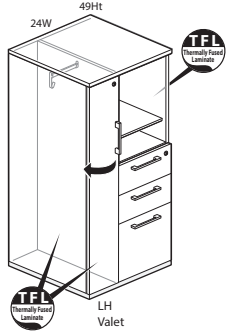

BTLEH-4924-TTNB

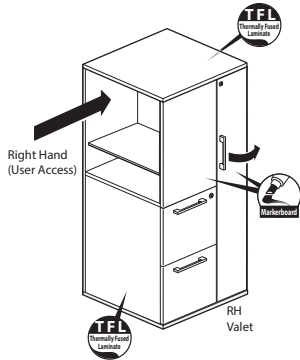

BTRCJ-4924-TMVB

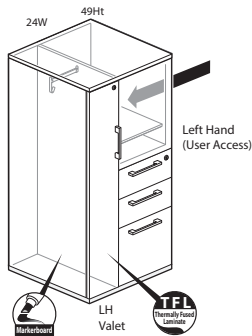

BTLDH-4924-MTLB

Class BH – Discount Group XXIV

### Features

- Includes thermally fused laminate (TFL) or markerboard case with box/box/file or file/file lower storage pedestal, bookcase upper storage and left or right hand TFL or markerboard valet, concealed hinges, finished top and glides.
- Valet has one full-width coat rod and one coat hook.
- Available with proud or inset back.
- Height adjustable shelf inserts into designated mounting locations. See Product Details.
- Drawers are black miterfold.
- Drawers have full extension steel ball-bearing slides.
- Optional door pull options include Crescent, Linear, Classic, Blade and Wing. Touch latch (no pull) option also available.
  - Blade pull available only with Touch latch option.
  - Crescent, Linear and Classic pulls are brushed nickel finish.
  - Blade and Wing pull available as specifiable trim color.
- Standard door or touch latch door choice is determined by the pull style code. (see side bar)
- When touch latch code is specified, the valet will be touch latch and pedestal drawers will have specified pulls.
- Available locking or non-locking.
- Single lock secures all pedestal drawers. Valet locks separately.
- Locks in tower are randomly keyed.
- Lock plug available in black or chrome.
- For lock options, refer to Lock Program section of the Accessories Price List.
- Glides provide 1"(25mm) adjustment range.

### Specification Tips

- For use as freestanding storage; does not require counterweight or ganging kit.
- Proud back option is recommended when the back of the storage is exposed or visible; proud back will not increase storage depth.
- Inset back option is recommended for an application where the storage back is not visible.
- Not for use with:
  - Stack-On Storage
  - Personal Drawer
  - Accessory Shelf
  - Legs
- Box drawer for use with separately specified Belong accessories, if applicable:
  - Drawer Tray
  - Drawer Liner
  - Drawer Dividers
  - Organizational Rings
- 18"(457mm)D File drawer accommodates side-to-side and front-to-back letter filing.
- 24"(610mm)D File drawer allows front-to-back letter filing as well as side-to-side legal filing and side-to-side letter filing with included hanging bar.
- **The following products are recommended to maintain the markerboard appearance:**
  - Dry erase marker kit (includes holder, six markers and eraser), order part# 7062-8001.
  - Markerboard cleaner and conditioner, order part# 7031-7001.
  - Markerboard spray cleaner, order part# 7031-7002.

### To Order, Specify:

- 1) Product number, including:
  - 1 Back Option:**
    - R** Inset Back
    - P** Proud Back
  - 2 Pull Option:** (see side bar)
  - 3 Lock Option:**
    - N** No Lock
    - Y** Lock (add **\$86.92** list)
- 2) TFL color for case.
- 3) Case edge color.
- 4) TFL color for front.
- 5) Front edge color.
- 6) Pull color (Blade and Wing).
- 7) Trim color for lock plug (if applicable).

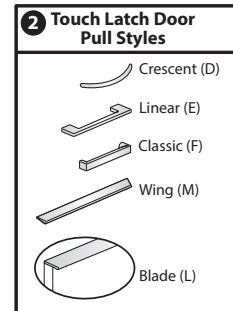
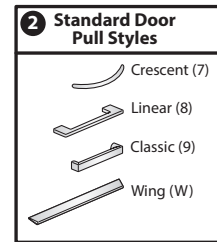

# Freestanding Storage

## Personal Storage Towers — 24"W

Height	Depth	Width	Pull	Number	①②③	Front — TFL		
						A	B	E
<b>Case - TFL Grade A</b>								
<b>Box/Box/File - Front Bookcase - Valet Right</b>								
49"(1245mm)	18"(457mm)	24"(610mm)	7,8,9	BTREH-4918-TTNB	■ ■ ■ R	\$ 2110.88	\$ 2119.15	\$2306.79
			W	BTREH-4918-TTNB	W ■ R	2171.04	2179.31	2366.95
	24"(610mm)	24"(610mm)	7,8,9	BTREH-4924-TTNB	■ ■ ■ R	2233.88	2242.15	2429.79
			W	BTREH-4924-TTNB	W ■ R	2294.04	2302.31	2489.95
<b>File/File - Front Bookcase - Valet Right</b>								
49"(1245mm)	18"(457mm)	24"(610mm)	7,8,9	BTREJ-4918-TTNB	■ ■ ■ R	\$ 2109.52	\$ 2117.79	\$2305.43
			W	BTREJ-4918-TTNB	W ■ R	2154.64	2162.91	2350.55
	24"(610mm)	24"(610mm)	7,8,9	BTREJ-4924-TTNB	■ ■ ■ R	2232.52	2240.79	2428.43
			W	BTREJ-4924-TTNB	W ■ R	2277.64	2285.91	2473.55
<b>Box/Box/File - Front Bookcase - Valet Left</b>								
49"(1245mm)	18"(457mm)	24"(610mm)	7,8,9	BTLEH-4918-TTNB	■ ■ ■ R	\$ 2110.88	\$ 2119.15	\$2306.79
			W	BTLEH-4918-TTNB	W ■ R	2171.04	2179.31	2366.95
	24"(610mm)	24"(610mm)	7,8,9	BTLEH-4924-TTNB	■ ■ ■ R	2233.88	2242.15	2429.79
			W	BTLEH-4924-TTNB	W ■ R	2294.04	2302.31	2489.95
<b>File/File - Front Bookcase - Valet Left</b>								
49"(1245mm)	18"(457mm)	24"(610mm)	7,8,9	BTLEJ-4918-TTNB	■ ■ ■ R	\$ 2109.52	\$ 2117.79	\$2305.43
			W	BTLEJ-4918-TTNB	W ■ R	2154.64	2162.91	2350.55
	24"(610mm)	24"(610mm)	7,8,9	BTLEJ-4924-TTNB	■ ■ ■ R	2232.52	2240.79	2428.43
			W	BTLEJ-4924-TTNB	W ■ R	2277.64	2285.91	2473.55
<b>Case - TFL Grade B</b>								
<b>Box/Box/File - Front Bookcase - Valet Right</b>								
49"(1245mm)	18"(457mm)	24"(610mm)	7,8,9	BTREH-4918-TTNB	■ ■ ■ R	\$ 2180.53	\$ 2188.80	\$2376.44
			W	BTREH-4918-TTNB	W ■ R	2240.69	2248.96	2436.60
	24"(610mm)	24"(610mm)	7,8,9	BTREH-4924-TTNB	■ ■ ■ R	2393.89	2402.16	2589.80
			W	BTREH-4924-TTNB	W ■ R	2454.05	2462.32	2649.96
<b>File/File - Front Bookcase - Valet Right</b>								
49"(1245mm)	18"(457mm)	24"(610mm)	7,8,9	BTREJ-4918-TTNB	■ ■ ■ R	\$ 2179.17	\$ 2187.44	\$2375.08
			W	BTREJ-4918-TTNB	W ■ R	2224.29	2232.56	2420.20
	24"(610mm)	24"(610mm)	7,8,9	BTREJ-4924-TTNB	■ ■ ■ R	2392.53	2400.80	2588.44
			W	BTREJ-4924-TTNB	W ■ R	2437.65	2445.92	2633.56
<b>Box/Box/File - Front Bookcase - Valet Left</b>								
49"(1245mm)	18"(457mm)	24"(610mm)	7,8,9	BTLEH-4918-TTNB	■ ■ ■ R	\$ 2180.53	\$ 2188.80	\$2376.44
			W	BTLEH-4918-TTNB	W ■ R	2240.69	2248.96	2436.60
	24"(610mm)	24"(610mm)	7,8,9	BTLEH-4924-TTNB	■ ■ ■ R	2393.89	2402.16	2589.80
			W	BTLEH-4924-TTNB	W ■ R	2454.05	2462.32	2649.96
<b>File/File - Front Bookcase - Valet Left</b>								
49"(1245mm)	18"(457mm)	24"(610mm)	7,8,9	BTLEJ-4918-TTNB	■ ■ ■ R	\$ 2179.17	\$ 2187.44	\$2375.08
			W	BTLEJ-4918-TTNB	W ■ R	2224.29	2232.56	2420.20
	24"(610mm)	24"(610mm)	7,8,9	BTLEJ-4924-TTNB	■ ■ ■ R	2392.53	2400.80	2588.44
			W	BTLEJ-4924-TTNB	W ■ R	2437.65	2445.92	2633.56

# Freestanding Storage

## Personal Storage Towers — 24"W

Height	Depth	Width	Pull	Number	①②③	Front — TFL		
						A	B	E
<b>Case - TFL Grade E</b>								
<b>Box/Box/File - Front Bookcase - Valet Right</b>								
49"(1245mm)	18"(457mm)	24"(610mm)	7,8,9	BTREH-4918-TTNB	■ ■ ■ R	\$ 3672.37	\$3680.64	\$ 3868.28
			W	BTREH-4918-TTNB	W ■ R	3732.53	3740.80	3928.44
	24"(610mm)	24"(610mm)	7,8,9	BTREH-4924-TTNB	■ ■ ■ R	5827.87	5836.14	6023.78
			W	BTREH-4924-TTNB	W ■ R	5888.03	5896.30	6083.94
<b>File/File - Front Bookcase - Valet Right</b>								
49"(1245mm)	18"(457mm)	24"(610mm)	7,8,9	BTREJ-4918-TTNB	■ ■ ■ R	\$ 3671.01	\$3679.28	\$3866.92
			W	BTREJ-4918-TTNB	W ■ R	3716.13	3724.40	3912.04
	24"(610mm)	24"(610mm)	7,8,9	BTREJ-4924-TTNB	■ ■ ■ R	5826.51	5834.78	6022.42
			W	BTREJ-4924-TTNB	W ■ R	5871.63	5879.90	6067.54
<b>Box/Box/File - Front Bookcase - Valet Left</b>								
49"(1245mm)	18"(457mm)	24"(610mm)	7,8,9	BTLEH-4918-TTNB	■ ■ ■ R	\$ 3672.37	\$3680.64	\$ 3868.28
			W	BTLEH-4918-TTNB	W ■ R	3732.53	3740.80	3928.44
	24"(610mm)	24"(610mm)	7,8,9	BTLEH-4924-TTNB	■ ■ ■ R	5827.87	5836.14	6023.78
			W	BTLEH-4924-TTNB	W ■ R	5888.03	5896.30	6083.94
<b>File/File - Front Bookcase - Valet Left</b>								
49"(1245mm)	18"(457mm)	24"(610mm)	7,8,9	BTLEJ-4918-TTNB	■ ■ ■ R	\$ 3671.01	\$3679.28	\$3866.92
			W	BTLEJ-4918-TTNB	W ■ R	3716.13	3724.40	3912.04
	24"(610mm)	24"(610mm)	7,8,9	BTLEJ-4924-TTNB	■ ■ ■ R	5826.51	5834.78	6022.42
			W	BTLEJ-4924-TTNB	W ■ R	5871.63	5879.90	6067.54

# Freestanding Storage

## Personal Storage Towers — 24"W

Height	Depth	Width	Pull	Number	①②③	Markerboard Valet Drawer TFL		
						A	B	E
<b>Case - TFL Grade A</b>								
<b>Box/Box/File - Front Bookcase - Valet Right</b>								
49"(1245mm)	18"(457mm)	24"(610mm)	7,8,9	BTREH-4918-TMVB	■ ■ ■ R	\$ 2165.56	\$ 2173.83	\$ 2361.47
			W	BTREH-4918-TMVB	■ W ■ R	2225.72	2233.99	2421.63
	24"(610mm)	24"(610mm)	7,8,9	BTREH-4924-TMVB	■ ■ ■ R	2288.56	2296.83	2484.47
			W	BTREH-4924-TMVB	■ W ■ R	2348.72	2356.99	2544.63
<b>File/File - Front Bookcase - Valet Right</b>								
49"(1245mm)	18"(457mm)	24"(610mm)	7,8,9	BTREJ-4918-TMVB	■ ■ ■ R	\$ 2164.20	\$ 2172.47	\$ 2360.11
			W	BTREJ-4918-TMVB	■ W ■ R	2209.32	2217.59	2405.23
	24"(610mm)	24"(610mm)	7,8,9	BTREJ-4924-TMVB	■ ■ ■ R	2287.20	2295.47	2483.11
			W	BTREJ-4924-TMVB	■ W ■ R	2332.32	2340.59	2528.23
<b>Box/Box/File - Front Bookcase - Valet Left</b>								
49"(1245mm)	18"(457mm)	24"(610mm)	7,8,9	BTLEH-4918-TMVB	■ ■ ■ R	\$ 2165.56	\$ 2173.83	\$ 2361.47
			W	BTLEH-4918-TMVB	■ W ■ R	2225.72	2233.99	2421.63
	24"(610mm)	24"(610mm)	7,8,9	BTLEH-4924-TMVB	■ ■ ■ R	2288.56	2296.83	2484.47
			W	BTLEH-4924-TMVB	■ W ■ R	2348.72	2356.99	2544.63
<b>File/File - Front Bookcase - Valet Left</b>								
49"(1245mm)	18"(457mm)	24"(610mm)	7,8,9	BTLEJ-4918-TMVB	■ ■ ■ R	\$ 2164.20	\$ 2172.47	\$ 2360.11
			W	BTLEJ-4918-TMVB	■ W ■ R	2209.32	2217.59	2405.23
	24"(610mm)	24"(610mm)	7,8,9	BTLEJ-4924-TMVB	■ ■ ■ R	2287.20	2295.47	2483.11
			W	BTLEJ-4924-TMVB	■ W ■ R	2332.32	2340.59	2528.23
<b>Case - TFL Grade B</b>								
<b>Box/Box/File - Front Bookcase - Valet Right</b>								
49"(1245mm)	18"(457mm)	24"(610mm)	7,8,9	BTREH-4918-TMVB	■ ■ ■ R	\$ 2235.21	\$ 2243.48	\$ 2431.12
			W	BTREH-4918-TMVB	■ W ■ R	2295.37	2303.64	2491.28
	24"(610mm)	24"(610mm)	7,8,9	BTREH-4924-TMVB	■ ■ ■ R	2448.57	2456.84	2644.48
			W	BTREH-4924-TMVB	■ W ■ R	2508.73	2517.00	2704.64
<b>File/File - Front Bookcase - Valet Right</b>								
49"(1245mm)	18"(457mm)	24"(610mm)	7,8,9	BTREJ-4918-TMVB	■ ■ ■ R	\$2233.85	\$ 2242.12	\$ 2429.76
			W	BTREJ-4918-TMVB	■ W ■ R	2278.97	2287.24	2474.88
	24"(610mm)	24"(610mm)	7,8,9	BTREJ-4924-TMVB	■ ■ ■ R	2447.21	2455.48	2643.12
			W	BTREJ-4924-TMVB	■ W ■ R	2492.33	2500.60	2688.24
<b>Box/Box/File - Front Bookcase - Valet Left</b>								
49"(1245mm)	18"(457mm)	24"(610mm)	7,8,9	BTLEH-4918-TMVB	■ ■ ■ R	\$ 2235.21	\$ 2243.48	\$ 2431.12
			W	BTLEH-4918-TMVB	■ W ■ R	2295.37	2303.64	2491.28
	24"(610mm)	24"(610mm)	7,8,9	BTLEH-4924-TMVB	■ ■ ■ R	2448.57	2456.84	2644.48
			W	BTLEH-4924-TMVB	■ W ■ R	2508.73	2517.00	2704.64
<b>File/File - Front Bookcase - Valet Left</b>								
49"(1245mm)	18"(457mm)	24"(610mm)	7,8,9	BTLEJ-4918-TMVB	■ ■ ■ R	\$2233.85	\$ 2242.12	\$ 2429.76
			W	BTLEJ-4918-TMVB	■ W ■ R	2278.97	2287.24	2474.88
	24"(610mm)	24"(610mm)	7,8,9	BTLEJ-4924-TMVB	■ ■ ■ R	2447.21	2455.48	2643.12
			W	BTLEJ-4924-TMVB	■ W ■ R	2492.33	2500.60	2688.24

# Freestanding Storage

## Personal Storage Towers — 24"W

Height	Depth	Width	Pull	Number	①②③	Markerboard Valet Drawer TFL		
						A	B	E
<b>Case - TFL Grade E</b>								
<b>Box/Box/File - Front Bookcase - Valet Right</b>								
49"(1245mm)	18"(457mm)	24"(610mm)	7,8,9	BTREH-4918-TMVB	■ ■ ■ R	\$ 3727.05	\$ 3735.32	\$3922.96
			W	BTREH-4918-TMVB	■ W ■ R	3787.21	3795.48	3983.12
	24"(610mm)	24"(610mm)	7,8,9	BTREH-4924-TMVB	■ ■ ■ R	5882.55	5890.82	6078.46
			W	BTREH-4924-TMVB	■ W ■ R	5942.71	5950.98	6138.62
<b>File/File - Front Bookcase - Valet Right</b>								
49"(1245mm)	18"(457mm)	24"(610mm)	7,8,9	BTREJ-4918-TMVB	■ ■ ■ R	\$3725.69	\$ 3733.96	\$ 3921.60
			W	BTREJ-4918-TMVB	■ W ■ R	3770.81	3779.08	3966.72
	24"(610mm)	24"(610mm)	7,8,9	BTREJ-4924-TMVB	■ ■ ■ R	5881.19	5889.46	6077.10
			W	BTREJ-4924-TMVB	■ W ■ R	5926.31	5934.58	6122.22
<b>Box/Box/File - Front Bookcase - Valet Left</b>								
49"(1245mm)	18"(457mm)	24"(610mm)	7,8,9	BTLEH-4918-TMVB	■ ■ ■ R	\$ 3727.05	\$ 3735.32	\$3922.96
			W	BTLEH-4918-TMVB	■ W ■ R	3787.21	3795.48	3983.12
	24"(610mm)	24"(610mm)	7,8,9	BTLEH-4924-TMVB	■ ■ ■ R	5882.55	5890.82	6078.46
			W	BTLEH-4924-TMVB	■ W ■ R	5942.71	5950.98	6138.62
<b>File/File - Front Bookcase - Valet Left</b>								
49"(1245mm)	18"(457mm)	24"(610mm)	7,8,9	BTLEJ-4918-TMVB	■ ■ ■ R	\$3725.69	\$ 3733.96	\$ 3921.60
			W	BTLEJ-4918-TMVB	■ W ■ R	3770.81	3779.08	3966.72
	24"(610mm)	24"(610mm)	7,8,9	BTLEJ-4924-TMVB	■ ■ ■ R	5881.19	5889.46	6077.10
			W	BTLEJ-4924-TMVB	■ W ■ R	5926.31	5934.58	6122.22

# Freestanding Storage

## Personal Storage Towers — 24"W

Height	Depth	Width	Pull	Number	①②③	Front — TFL		
						A	B	E
<b>Case - Markerboard RH Side/TFL LH Side Grade A</b>								
<b>Box/Box/File - Front Bookcase - Valet Right</b>								
49"(1245mm)	18"(457mm)	24"(610mm)	7,8,9	BTREH-4918-MTRB	■ ■ ■ R	\$2220.25	\$2228.52	\$ 2416.16
			W	BTREH-4918-MTRB	■ W ■ R	2280.41	2288.68	2476.32
	24"(610mm)	24"(610mm)	7,8,9	BTREH-4924-MTRB	■ ■ ■ R	2343.25	2351.52	2539.16
			W	BTREH-4924-MTRB	■ W ■ R	2403.41	2411.68	2599.32
<b>File/File - Front Bookcase - Valet Right</b>								
49"(1245mm)	18"(457mm)	24"(610mm)	7,8,9	BTREJ-4918-MTRB	■ ■ ■ R	\$ 2218.89	\$ 2227.16	\$ 2414.80
			W	BTREJ-4918-MTRB	■ W ■ R	2264.01	2272.28	2459.92
	24"(610mm)	24"(610mm)	7,8,9	BTREJ-4924-MTRB	■ ■ ■ R	2341.89	2350.16	2537.80
			W	BTREJ-4924-MTRB	■ W ■ R	2387.01	2395.28	2582.92
<b>Box/Box/File - Front Bookcase - Valet Left</b>								
49"(1245mm)	18"(457mm)	24"(610mm)	7,8,9	BTLEH-4918-MTRB	■ ■ ■ R	\$2220.25	\$2228.52	\$ 2416.16
			W	BTLEH-4918-MTRB	■ W ■ R	2280.41	2288.68	2476.32
	24"(610mm)	24"(610mm)	7,8,9	BTLEH-4924-MTRB	■ ■ ■ R	2343.25	2351.52	2539.16
			W	BTLEH-4924-MTRB	■ W ■ R	2403.41	2411.68	2599.32
<b>File/File - Front Bookcase - Valet Left</b>								
49"(1245mm)	18"(457mm)	24"(610mm)	7,8,9	BTLEJ-4918-MTRB	■ ■ ■ R	\$ 2218.89	\$ 2227.16	\$ 2414.80
			W	BTLEJ-4918-MTRB	■ W ■ R	2264.01	2272.28	2459.92
	24"(610mm)	24"(610mm)	7,8,9	BTLEJ-4924-MTRB	■ ■ ■ R	2341.89	2350.16	2537.80
			W	BTLEJ-4924-MTRB	■ W ■ R	2387.01	2395.28	2582.92
<b>Case - Markerboard RH Side/TFL LH Side Grade B</b>								
<b>Box/Box/File - Front Bookcase - Valet Right</b>								
49"(1245mm)	18"(457mm)	24"(610mm)	7,8,9	BTREH-4918-MTRB	■ ■ ■ R	\$2289.90	\$ 2298.17	\$ 2485.81
			W	BTREH-4918-MTRB	■ W ■ R	2350.06	2358.33	2545.97
	24"(610mm)	24"(610mm)	7,8,9	BTREH-4924-MTRB	■ ■ ■ R	2503.26	2511.53	2699.17
			W	BTREH-4924-MTRB	■ W ■ R	2563.42	2571.69	2759.33
<b>File/File - Front Bookcase - Valet Right</b>								
49"(1245mm)	18"(457mm)	24"(610mm)	7,8,9	BTREJ-4918-MTRB	■ ■ ■ R	\$2288.54	\$ 2296.81	\$2484.45
			W	BTREJ-4918-MTRB	■ W ■ R	2333.66	2341.93	2529.57
	24"(610mm)	24"(610mm)	7,8,9	BTREJ-4924-MTRB	■ ■ ■ R	2501.90	2510.17	2697.81
			W	BTREJ-4924-MTRB	■ W ■ R	2547.02	2555.29	2742.93
<b>Box/Box/File - Front Bookcase - Valet Left</b>								
49"(1245mm)	18"(457mm)	24"(610mm)	7,8,9	BTLEH-4918-MTRB	■ ■ ■ R	\$2289.90	\$ 2298.17	\$ 2485.81
			W	BTLEH-4918-MTRB	■ W ■ R	2350.06	2358.33	2545.97
	24"(610mm)	24"(610mm)	7,8,9	BTLEH-4924-MTRB	■ ■ ■ R	2503.26	2511.53	2699.17
			W	BTLEH-4924-MTRB	■ W ■ R	2563.42	2571.69	2759.33
<b>File/File - Front Bookcase - Valet Left</b>								
49"(1245mm)	18"(457mm)	24"(610mm)	7,8,9	BTLEJ-4918-MTRB	■ ■ ■ R	\$2288.54	\$ 2296.81	\$2484.45
			W	BTLEJ-4918-MTRB	■ W ■ R	2333.66	2341.93	2529.57
	24"(610mm)	24"(610mm)	7,8,9	BTLEJ-4924-MTRB	■ ■ ■ R	2501.90	2510.17	2697.81
			W	BTLEJ-4924-MTRB	■ W ■ R	2547.02	2555.29	2742.93

# Freestanding Storage

## Personal Storage Towers — 24"W

Height	Depth	Width	Pull	Number	①②③	Front — TFL		
						A	B	E
<b>Case - Markerboard RH Side/TFL LH Side Grade E</b>								
<b>Box/Box/File - Front Bookcase - Valet Right</b>								
49"(1245mm)	18"(457mm)	24"(610mm)	7,8,9	BTREH-4918-MTRB	■ ■ ■ R	\$ 3781.74	\$ 3790.01	\$ 3977.65
			W	BTREH-4918-MTRB	■ W ■ R	3841.90	3850.17	4037.81
	24"(610mm)	24"(610mm)	7,8,9	BTREH-4924-MTRB	■ ■ ■ R	5937.24	5945.51	6133.15
			W	BTREH-4924-MTRB	■ W ■ R	5997.40	6005.67	6193.31
<b>File/File - Front Bookcase - Valet Right</b>								
49"(1245mm)	18"(457mm)	24"(610mm)	7,8,9	BTREJ-4918-MTRB	■ ■ ■ R	\$3780.38	\$ 3788.65	\$3976.29
			W	BTREJ-4918-MTRB	■ W ■ R	3825.50	3833.77	4021.41
	24"(610mm)	24"(610mm)	7,8,9	BTREJ-4924-MTRB	■ ■ ■ R	5935.88	5944.15	6131.79
			W	BTREJ-4924-MTRB	■ W ■ R	5981.00	5989.27	6176.91
<b>Box/Box/File - Front Bookcase - Valet Left</b>								
49"(1245mm)	18"(457mm)	24"(610mm)	7,8,9	BTLEH-4918-MTRB	■ ■ ■ R	\$ 3781.74	\$ 3790.01	\$ 3977.65
			W	BTLEH-4918-MTRB	■ W ■ R	3841.90	3850.17	4037.81
	24"(610mm)	24"(610mm)	7,8,9	BTLEH-4924-MTRB	■ ■ ■ R	5937.24	5945.51	6133.15
			W	BTLEH-4924-MTRB	■ W ■ R	5997.40	6005.67	6193.31
<b>File/File - Front Bookcase - Valet Left</b>								
49"(1245mm)	18"(457mm)	24"(610mm)	7,8,9	BTLEJ-4918-MTRB	■ ■ ■ R	\$3780.38	\$ 3788.65	\$3976.29
			W	BTLEJ-4918-MTRB	■ W ■ R	3825.50	3833.77	4021.41
	24"(610mm)	24"(610mm)	7,8,9	BTLEJ-4924-MTRB	■ ■ ■ R	5935.88	5944.15	6131.79
			W	BTLEJ-4924-MTRB	■ W ■ R	5981.00	5989.27	6176.91
<b>Case - TFL RH Side Grade A/Markerboard LH Side</b>								
<b>Box/Box/File - Front Bookcase - Valet Right</b>								
49"(1245mm)	18"(457mm)	24"(610mm)	7,8,9	BTREH-4918-MTLB	■ ■ ■ R	\$2220.25	\$ 2228.52	\$ 2416.16
			W	BTREH-4918-MTLB	■ W ■ R	2280.41	2288.68	2476.32
	24"(610mm)	24"(610mm)	7,8,9	BTREH-4924-MTLB	■ ■ ■ R	2343.25	2351.52	2539.16
			W	BTREH-4924-MTLB	■ W ■ R	2403.41	2411.68	2599.32
<b>File/File - Front Bookcase - Valet Right</b>								
49"(1245mm)	18"(457mm)	24"(610mm)	7,8,9	BTREJ-4918-MTLB	■ ■ ■ R	\$ 2218.89	\$ 2227.16	\$ 2414.80
			W	BTREJ-4918-MTLB	■ W ■ R	2264.01	2272.28	2459.92
	24"(610mm)	24"(610mm)	7,8,9	BTREJ-4924-MTLB	■ ■ ■ R	2341.89	2350.16	2537.80
			W	BTREJ-4924-MTLB	■ W ■ R	2387.01	2395.28	2582.92
<b>Box/Box/File - Front Bookcase - Valet Left</b>								
49"(1245mm)	18"(457mm)	24"(610mm)	7,8,9	BTLEH-4918-MTLB	■ ■ ■ R	\$2220.25	\$ 2228.52	\$ 2416.16
			W	BTLEH-4918-MTLB	■ W ■ R	2280.41	2288.68	2476.32
	24"(610mm)	24"(610mm)	7,8,9	BTLEH-4924-MTLB	■ ■ ■ R	2343.25	2351.52	2539.16
			W	BTLEH-4924-MTLB	■ W ■ R	2403.41	2411.68	2599.32
<b>File/File - Front Bookcase - Valet Left</b>								
49"(1245mm)	18"(457mm)	24"(610mm)	7,8,9	BTLEJ-4918-MTLB	■ ■ ■ R	\$ 2218.89	\$ 2227.16	\$ 2414.80
			W	BTLEJ-4918-MTLB	■ W ■ R	2264.01	2272.28	2459.92
	24"(610mm)	24"(610mm)	7,8,9	BTLEJ-4924-MTLB	■ ■ ■ R	2341.89	2350.16	2537.80
			W	BTLEJ-4924-MTLB	■ W ■ R	2387.01	2395.28	2582.92

# Freestanding Storage

## Personal Storage Towers — 24"W

Height	Depth	Width	Pull	Number	①②③	Front — TFL		
						A	B	E
<b>Case - TFL RH Side Grade B/Markerboard LH Side</b>								
<b>Box/Box/File - Front Bookcase - Valet Right</b>								
49"(1245mm)	18"(457mm)	24"(610mm)	7,8,9	BTREH-4918-MTLB	■ ■ ■ R	\$2289.90	\$ 2298.17	\$ 2485.81
			W	BTREH-4918-MTLB	■ W ■ R	2350.06	2358.33	2545.97
	24"(610mm)	24"(610mm)	7,8,9	BTREH-4924-MTLB	■ ■ ■ R	2503.26	2511.53	2699.17
			W	BTREH-4924-MTLB	■ W ■ R	2563.42	2571.69	2759.33
<b>File/File - Front Bookcase - Valet Right</b>								
49"(1245mm)	18"(457mm)	24"(610mm)	7,8,9	BTREJ-4918-MTLB	■ ■ ■ R	\$2288.54	\$ 2296.81	\$2484.45
			W	BTREJ-4918-MTLB	■ W ■ R	2333.66	2341.93	2529.57
	24"(610mm)	24"(610mm)	7,8,9	BTREJ-4924-MTLB	■ ■ ■ R	2501.90	2510.17	2697.81
			W	BTREJ-4924-MTLB	■ W ■ R	2547.02	2555.29	2742.93
<b>Box/Box/File - Front Bookcase - Valet Left</b>								
49"(1245mm)	18"(457mm)	24"(610mm)	7,8,9	BTLEH-4918-MTLB	■ ■ ■ R	\$2289.90	\$ 2298.17	\$ 2485.81
			W	BTLEH-4918-MTLB	■ W ■ R	2350.06	2358.33	2545.97
	24"(610mm)	24"(610mm)	7,8,9	BTLEH-4924-MTLB	■ ■ ■ R	2503.26	2511.53	2699.17
			W	BTLEH-4924-MTLB	■ W ■ R	2563.42	2571.69	2759.33
<b>File/File - Front Bookcase - Valet Left</b>								
49"(1245mm)	18"(457mm)	24"(610mm)	7,8,9	BTLEJ-4918-MTLB	■ ■ ■ R	\$2288.54	\$ 2296.81	\$2484.45
			W	BTLEJ-4918-MTLB	■ W ■ R	2333.66	2341.93	2529.57
	24"(610mm)	24"(610mm)	7,8,9	BTLEJ-4924-MTLB	■ ■ ■ R	2501.90	2510.17	2697.81
			W	BTLEJ-4924-MTLB	■ W ■ R	2547.02	2555.29	2742.93
<b>Case - TFL RH Side Grade E/Markerboard LH Side</b>								
<b>Box/Box/File - Front Bookcase - Valet Right</b>								
49"(1245mm)	18"(457mm)	24"(610mm)	7,8,9	BTREH-4918-MTLB	■ ■ ■ R	\$ 3781.74	\$ 3790.01	\$ 3977.65
			W	BTREH-4918-MTLB	■ W ■ R	3841.90	3850.17	4037.81
	24"(610mm)	24"(610mm)	7,8,9	BTREH-4924-MTLB	■ ■ ■ R	5937.24	5945.51	6133.15
			W	BTREH-4924-MTLB	■ W ■ R	5997.40	6005.67	6193.31
<b>File/File - Front Bookcase - Valet Right</b>								
49"(1245mm)	18"(457mm)	24"(610mm)	7,8,9	BTREJ-4918-MTLB	■ ■ ■ R	\$3780.38	\$ 3788.65	\$3976.29
			W	BTREJ-4918-MTLB	■ W ■ R	3825.50	3833.77	4021.41
	24"(610mm)	24"(610mm)	7,8,9	BTREJ-4924-MTLB	■ ■ ■ R	5935.88	5944.15	6131.79
			W	BTREJ-4924-MTLB	■ W ■ R	5981.00	5989.27	6176.91
<b>Box/Box/File - Front Bookcase - Valet Left</b>								
49"(1245mm)	18"(457mm)	24"(610mm)	7,8,9	BTLEH-4918-MTLB	■ ■ ■ R	\$ 3781.74	\$ 3790.01	\$ 3977.65
			W	BTLEH-4918-MTLB	■ W ■ R	3841.90	3850.17	4037.81
	24"(610mm)	24"(610mm)	7,8,9	BTLEH-4924-MTLB	■ ■ ■ R	5937.24	5945.51	6133.15
			W	BTLEH-4924-MTLB	■ W ■ R	5997.40	6005.67	6193.31
<b>File/File - Front Bookcase - Valet Left</b>								
49"(1245mm)	18"(457mm)	24"(610mm)	7,8,9	BTLEJ-4918-MTLB	■ ■ ■ R	\$3780.38	\$ 3788.65	\$3976.29
			W	BTLEJ-4918-MTLB	■ W ■ R	3825.50	3833.77	4021.41
	24"(610mm)	24"(610mm)	7,8,9	BTLEJ-4924-MTLB	■ ■ ■ R	5935.88	5944.15	6131.79
			W	BTLEJ-4924-MTLB	■ W ■ R	5981.00	5989.27	6176.91



# Freestanding Storage

## Personal Storage Towers — 24"W

Height	Depth	Width	Pull	Number	①②③	Front — TFL		
						A	B	E
<b>Case – Markerboard LH and RH Side/TFL Back Grade A</b>								
<b>Box/Box/File - Front Bookcase - Valet Right</b>								
49"(1245mm)	18"(457mm)	24"(610mm)	7,8,9	BTREH-4918-MTBB	■ ■ ■ R	\$ 2329.59	\$ 2337.86	\$ 2525.50
			W	BTREH-4918-MTBB	■ W ■ R	2389.75	2398.02	2585.66
	24"(610mm)	24"(610mm)	7,8,9	BTREH-4924-MTBB	■ ■ ■ R	2452.59	2460.86	2648.50
			W	BTREH-4924-MTBB	■ W ■ R	2512.75	2521.02	2708.66
<b>File/File - Front Bookcase - Valet Right</b>								
49"(1245mm)	18"(457mm)	24"(610mm)	7,8,9	BTREJ-4918-MTBB	■ ■ ■ R	\$ 2328.23	\$ 2336.50	\$ 2524.14
			W	BTREJ-4918-MTBB	■ W ■ R	2373.35	2381.62	2569.26
	24"(610mm)	24"(610mm)	7,8,9	BTREJ-4924-MTBB	■ ■ ■ R	2451.23	2459.50	2647.14
			W	BTREJ-4924-MTBB	■ W ■ R	2496.35	2504.62	2692.26
<b>Box/Box/File - Front Bookcase - Valet Left</b>								
49"(1245mm)	18"(457mm)	24"(610mm)	7,8,9	BTLEH-4918-MTBB	■ ■ ■ R	\$ 2329.59	\$ 2337.86	\$ 2525.50
			W	BTLEH-4918-MTBB	■ W ■ R	2389.75	2398.02	2585.66
	24"(610mm)	24"(610mm)	7,8,9	BTLEH-4924-MTBB	■ ■ ■ R	2452.59	2460.86	2648.50
			W	BTLEH-4924-MTBB	■ W ■ R	2512.75	2521.02	2708.66
<b>File/File - Front Bookcase - Valet Left</b>								
49"(1245mm)	18"(457mm)	24"(610mm)	7,8,9	BTLEJ-4918-MTBB	■ ■ ■ R	\$ 2328.23	\$ 2336.50	\$ 2524.14
			W	BTLEJ-4918-MTBB	■ W ■ R	2373.35	2381.62	2569.26
	24"(610mm)	24"(610mm)	7,8,9	BTLEJ-4924-MTBB	■ ■ ■ R	2451.23	2459.50	2647.14
			W	BTLEJ-4924-MTBB	■ W ■ R	2496.35	2504.62	2692.26
<b>Case – Markerboard LH and RH Side/TFL Back Grade B</b>								
<b>Box/Box/File - Front Bookcase - Valet Right</b>								
49"(1245mm)	18"(457mm)	24"(610mm)	7,8,9	BTREH-4918-MTBB	■ ■ ■ R	\$ 2399.24	\$ 2407.51	\$ 2595.15
			W	BTREH-4918-MTBB	■ W ■ R	2459.40	2467.67	2655.31
	24"(610mm)	24"(610mm)	7,8,9	BTREH-4924-MTBB	■ ■ ■ R	2612.60	2620.87	2808.51
			W	BTREH-4924-MTBB	■ W ■ R	2672.76	2681.03	2868.67
<b>File/File - Front Bookcase - Valet Right</b>								
49"(1245mm)	18"(457mm)	24"(610mm)	7,8,9	BTREJ-4918-MTBB	■ ■ ■ R	\$ 2397.88	\$ 2406.15	\$ 2593.79
			W	BTREJ-4918-MTBB	■ W ■ R	2443.00	2451.27	2638.91
	24"(610mm)	24"(610mm)	7,8,9	BTREJ-4924-MTBB	■ ■ ■ R	2611.24	2619.51	2807.15
			W	BTREJ-4924-MTBB	■ W ■ R	2656.36	2664.63	2852.27
<b>Box/Box/File - Front Bookcase - Valet Left</b>								
49"(1245mm)	18"(457mm)	24"(610mm)	7,8,9	BTLEH-4918-MTBB	■ ■ ■ R	\$ 2399.24	\$ 2407.51	\$ 2595.15
			W	BTLEH-4918-MTBB	■ W ■ R	2459.40	2467.67	2655.31
	24"(610mm)	24"(610mm)	7,8,9	BTLEH-4924-MTBB	■ ■ ■ R	2612.60	2620.87	2808.51
			W	BTLEH-4924-MTBB	■ W ■ R	2672.76	2681.03	2868.67
<b>File/File - Front Bookcase - Valet Left</b>								
49"(1245mm)	18"(457mm)	24"(610mm)	7,8,9	BTLEJ-4918-MTBB	■ ■ ■ R	\$ 2397.88	\$ 2406.15	\$ 2593.79
			W	BTLEJ-4918-MTBB	■ W ■ R	2443.00	2451.27	2638.91
	24"(610mm)	24"(610mm)	7,8,9	BTLEJ-4924-MTBB	■ ■ ■ R	2611.24	2619.51	2807.15
			W	BTLEJ-4924-MTBB	■ W ■ R	2656.36	2664.63	2852.27

# Freestanding Storage

## Personal Storage Towers — 24"W

Height	Depth	Width	Pull	Number	①②③	Front — TFL		
						A	B	E
<b>Case - Markerboard LH and RH Side/TFL Back Grade E</b>								
<b>Box/Box/File - Front Bookcase - Valet Right</b>								
49"(1245mm)	18"(457mm)	24"(610mm)	7,8,9	BTREH-4918-MTBB	■ ■ ■ R	\$ 3891.08	\$ 3899.35	\$ 4086.99
			W	BTREH-4918-MTBB	■ W ■ R	3951.24	3959.51	4147.15
	24"(610mm)	24"(610mm)	7,8,9	BTREH-4924-MTBB	■ ■ ■ R	6046.58	6054.85	6242.49
			W	BTREH-4924-MTBB	■ W ■ R	6106.74	6115.01	6302.65
<b>File/File - Front Bookcase - Valet Right</b>								
49"(1245mm)	18"(457mm)	24"(610mm)	7,8,9	BTREJ-4918-MTBB	■ ■ ■ R	\$ 3889.72	\$ 3897.99	\$ 4085.63
			W	BTREJ-4918-MTBB	■ W ■ R	3934.84	3943.11	4130.75
	24"(610mm)	24"(610mm)	7,8,9	BTREJ-4924-MTBB	■ ■ ■ R	6045.22	6053.49	6241.13
			W	BTREJ-4924-MTBB	■ W ■ R	6090.34	6098.61	6286.25
<b>Box/Box/File - Front Bookcase - Valet Left</b>								
49"(1245mm)	18"(457mm)	24"(610mm)	7,8,9	BTLEH-4918-MTBB	■ ■ ■ R	\$ 3891.08	\$ 3899.35	\$ 4086.99
			W	BTLEH-4918-MTBB	■ W ■ R	3951.24	3959.51	4147.15
	24"(610mm)	24"(610mm)	7,8,9	BTLEH-4924-MTBB	■ ■ ■ R	6046.58	6054.85	6242.49
			W	BTLEH-4924-MTBB	■ W ■ R	6106.74	6115.01	6302.65
<b>File/File - Front Bookcase - Valet Left</b>								
49"(1245mm)	18"(457mm)	24"(610mm)	7,8,9	BTLEJ-4918-MTBB	■ ■ ■ R	\$ 3889.72	\$ 3897.99	\$ 4085.63
			W	BTLEJ-4918-MTBB	■ W ■ R	3934.84	3943.11	4130.75
	24"(610mm)	24"(610mm)	7,8,9	BTLEJ-4924-MTBB	■ ■ ■ R	6045.22	6053.49	6241.13
			W	BTLEJ-4924-MTBB	■ W ■ R	6090.34	6098.61	6286.25
<b>Case - TFL Grade A</b>								
<b>Box/Box/File - Side Bookcase - Valet Right</b>								
49"(1245mm)	18"(457mm)	24"(610mm)	7,8,9	BTRCH-4918-TTNB	■ ■ ■ R	\$ 2247.58	\$ 2255.85	\$ 2443.49
			W	BTRCH-4918-TTNB	■ W ■ R	2307.74	2316.01	2503.65
	24"(610mm)	24"(610mm)	7,8,9	BTRCH-4924-TTNB	■ ■ ■ R	2370.58	2378.85	2566.49
			W	BTRCH-4924-TTNB	■ W ■ R	2430.74	2439.01	2626.65
<b>File/File - Side Bookcase - Valet Right</b>								
49"(1245mm)	18"(457mm)	24"(610mm)	7,8,9	BTRCJ-4918-TTNB	■ ■ ■ R	\$ 2246.22	\$ 2254.49	\$ 2442.13
			W	BTRCJ-4918-TTNB	■ W ■ R	2291.34	2299.61	2487.25
	24"(610mm)	24"(610mm)	7,8,9	BTRCJ-4924-TTNB	■ ■ ■ R	2369.22	2377.49	2565.13
			W	BTRCJ-4924-TTNB	■ W ■ R	2414.34	2422.61	2610.25
<b>Box/Box/File - Side Bookcase - Valet Left</b>								
49"(1245mm)	18"(457mm)	24"(610mm)	7,8,9	BTLDH-4918-TTNB	■ ■ ■ R	\$ 2247.58	\$ 2255.85	\$ 2443.49
			W	BTLDH-4918-TTNB	■ W ■ R	2307.74	2316.01	2503.65
	24"(610mm)	24"(610mm)	7,8,9	BTLDH-4924-TTNB	■ ■ ■ R	2370.58	2378.85	2566.49
			W	BTLDH-4924-TTNB	■ W ■ R	2430.74	2439.01	2626.65
<b>File/File - Side Bookcase - Valet Left</b>								
49"(1245mm)	18"(457mm)	24"(610mm)	7,8,9	BTLDJ-4918-TTNB	■ ■ ■ R	\$ 2246.22	\$ 2254.49	\$ 2442.13
			W	BTLDJ-4918-TTNB	■ W ■ R	2291.34	2299.61	2487.25
	24"(610mm)	24"(610mm)	7,8,9	BTLDJ-4924-TTNB	■ ■ ■ R	2369.22	2377.49	2565.13
			W	BTLDJ-4924-TTNB	■ W ■ R	2414.34	2422.61	2610.25

# Freestanding Storage

## Personal Storage Towers — 24"W

Height	Depth	Width	Pull	Number	①②③	Front — TFL		
						A	B	E
<b>Case - TFL Grade B</b>								
<b>Box/Box/File - Side Bookcase - Valet Right</b>								
49"(1245mm)	18"(457mm)	24"(610mm)	7,8,9	BTRCH-4918-TTNB	■ ■ ■ R	\$ 2317.23	\$ 2325.50	\$ 2513.14
			W	BTRCH-4918-TTNB	■ W ■ R	2377.39	2385.66	2573.30
	24"(610mm)	24"(610mm)	7,8,9	BTRCH-4924-TTNB	■ ■ ■ R	2530.59	2538.86	2726.50
			W	BTRCH-4924-TTNB	■ W ■ R	2590.75	2599.02	2786.66
<b>File/File - Side Bookcase - Valet Right</b>								
49"(1245mm)	18"(457mm)	24"(610mm)	7,8,9	BTRCJ-4918-TTNB	■ ■ ■ R	\$ 2315.87	\$ 2324.14	\$ 2511.78
			W	BTRCJ-4918-TTNB	■ W ■ R	2360.99	2369.26	2556.90
	24"(610mm)	24"(610mm)	7,8,9	BTRCJ-4924-TTNB	■ ■ ■ R	2529.23	2537.50	2725.14
			W	BTRCJ-4924-TTNB	■ W ■ R	2574.35	2582.62	2770.26
<b>Box/Box/File - Side Bookcase - Valet Left</b>								
49"(1245mm)	18"(457mm)	24"(610mm)	7,8,9	BTLDH-4918-TTNB	■ ■ ■ R	\$ 2317.23	\$ 2325.50	\$ 2513.14
			W	BTLDH-4918-TTNB	■ W ■ R	2377.39	2385.66	2573.30
	24"(610mm)	24"(610mm)	7,8,9	BTLDH-4924-TTNB	■ ■ ■ R	2530.59	2538.86	2726.50
			W	BTLDH-4924-TTNB	■ W ■ R	2590.75	2599.02	2786.66
<b>File/File - Side Bookcase - Valet Left</b>								
49"(1245mm)	18"(457mm)	24"(610mm)	7,8,9	BTLDJ-4918-TTNB	■ ■ ■ R	\$ 2315.87	\$ 2324.14	\$ 2511.78
			W	BTLDJ-4918-TTNB	■ W ■ R	2360.99	2369.26	2556.90
	24"(610mm)	24"(610mm)	7,8,9	BTLDJ-4924-TTNB	■ ■ ■ R	2529.23	2537.50	2725.14
			W	BTLDJ-4924-TTNB	■ W ■ R	2574.35	2582.62	2770.26
<b>Case - TFL Grade E</b>								
<b>Box/Box/File - Side Bookcase - Valet Right</b>								
49"(1245mm)	18"(457mm)	24"(610mm)	7,8,9	BTRCH-4918-TTNB	■ ■ ■ R	\$ 3809.07	\$ 3817.34	\$ 4004.98
			W	BTRCH-4918-TTNB	■ W ■ R	3869.23	3877.50	4065.14
	24"(610mm)	24"(610mm)	7,8,9	BTRCH-4924-TTNB	■ ■ ■ R	5964.57	5972.84	6160.48
			W	BTRCH-4924-TTNB	■ W ■ R	6024.73	6033.00	6220.64
<b>File/File - Side Bookcase - Valet Right</b>								
49"(1245mm)	18"(457mm)	24"(610mm)	7,8,9	BTRCJ-4918-TTNB	■ ■ ■ R	\$ 3807.71	\$ 3815.98	\$ 4003.62
			W	BTRCJ-4918-TTNB	■ W ■ R	3852.83	3861.10	4048.74
	24"(610mm)	24"(610mm)	7,8,9	BTRCJ-4924-TTNB	■ ■ ■ R	5963.21	5971.48	6159.12
			W	BTRCJ-4924-TTNB	■ W ■ R	6008.33	6016.60	6204.24
<b>Box/Box/File - Side Bookcase - Valet Left</b>								
49"(1245mm)	18"(457mm)	24"(610mm)	7,8,9	BTLDH-4918-TTNB	■ ■ ■ R	\$ 3809.07	\$ 3817.34	\$ 4004.98
			W	BTLDH-4918-TTNB	■ W ■ R	3869.23	3877.50	4065.14
	24"(610mm)	24"(610mm)	7,8,9	BTLDH-4924-TTNB	■ ■ ■ R	5964.57	5972.84	6160.48
			W	BTLDH-4924-TTNB	■ W ■ R	6024.73	6033.00	6220.64
<b>File/File - Side Bookcase - Valet Left</b>								
49"(1245mm)	18"(457mm)	24"(610mm)	7,8,9	BTLDJ-4918-TTNB	■ ■ ■ R	\$ 3807.71	\$ 3815.98	\$ 4003.62
			W	BTLDJ-4918-TTNB	■ W ■ R	3852.83	3861.10	4048.74
	24"(610mm)	24"(610mm)	7,8,9	BTLDJ-4924-TTNB	■ ■ ■ R	5963.21	5971.48	6159.12
			W	BTLDJ-4924-TTNB	■ W ■ R	6008.33	6016.60	6204.24

# Freestanding Storage

## Personal Storage Towers — 24"W

Height	Depth	Width	Pull	Number	①②③	Markerboard Valet Drawer TFL		
						A	B	E
<b>Case - TFL Grade A</b>								
<b>Box/Box/File - Side Bookcase - Valet Right</b>								
49"(1245mm)	18"(457mm)	24"(610mm)	7,8,9	BTRCH-4918-TMVB	■ ■ ■ R	\$2302.26	\$ 2310.53	\$ 2498.17
			W	BTRCH-4918-TMVB	■ W ■ R	2362.42	2370.69	2558.33
	24"(610mm)	24"(610mm)	7,8,9	BTRCH-4924-TMVB	■ ■ ■ R	2425.26	2433.53	2621.17
			W	BTRCH-4924-TMVB	■ W ■ R	2485.42	2493.69	2681.33
<b>File/File - Side Bookcase - Valet Right</b>								
49"(1245mm)	18"(457mm)	24"(610mm)	7,8,9	BTRCJ-4918-TMVB	■ ■ ■ R	\$2300.90	\$ 2309.17	\$ 2496.81
			W	BTRCJ-4918-TMVB	■ W ■ R	2346.02	2354.29	2541.93
	24"(610mm)	24"(610mm)	7,8,9	BTRCJ-4924-TMVB	■ ■ ■ R	2423.90	2432.17	2619.81
			W	BTRCJ-4924-TMVB	■ W ■ R	2469.02	2477.29	2664.93
<b>Box/Box/File - Side Bookcase - Valet Left</b>								
49"(1245mm)	18"(457mm)	24"(610mm)	7,8,9	BTLDH-4918-TMVB	■ ■ ■ R	\$2302.26	\$ 2310.53	\$ 2498.17
			W	BTLDH-4918-TMVB	■ W ■ R	2362.42	2370.69	2558.33
	24"(610mm)	24"(610mm)	7,8,9	BTLDH-4924-TMVB	■ ■ ■ R	2425.26	2433.53	2621.17
			W	BTLDH-4924-TMVB	■ W ■ R	2485.42	2493.69	2681.33
<b>File/File - Side Bookcase - Valet Left</b>								
49"(1245mm)	18"(457mm)	24"(610mm)	7,8,9	BTLDJ-4918-TMVB	■ ■ ■ R	\$2300.90	\$ 2309.17	\$ 2496.81
			W	BTLDJ-4918-TMVB	■ W ■ R	2346.02	2354.29	2541.93
	24"(610mm)	24"(610mm)	7,8,9	BTLDJ-4924-TMVB	■ ■ ■ R	2423.90	2432.17	2619.81
			W	BTLDJ-4924-TMVB	■ W ■ R	2469.02	2477.29	2664.93
<b>Case - TFL Grade B</b>								
<b>Box/Box/File - Side Bookcase - Valet Right</b>								
49"(1245mm)	18"(457mm)	24"(610mm)	7,8,9	BTRCH-4918-TMVB	■ ■ ■ R	\$ 2371.91	\$ 2380.18	\$ 2567.82
			W	BTRCH-4918-TMVB	■ W ■ R	2432.07	2440.34	2627.98
	24"(610mm)	24"(610mm)	7,8,9	BTRCH-4924-TMVB	■ ■ ■ R	2585.27	2593.54	2781.18
			W	BTRCH-4924-TMVB	■ W ■ R	2645.43	2653.70	2841.34
<b>File/File - Side Bookcase - Valet Right</b>								
49"(1245mm)	18"(457mm)	24"(610mm)	7,8,9	BTRCJ-4918-TMVB	■ ■ ■ R	\$ 2370.55	\$ 2378.82	\$2566.46
			W	BTRCJ-4918-TMVB	■ W ■ R	2415.67	2423.94	2611.58
	24"(610mm)	24"(610mm)	7,8,9	BTRCJ-4924-TMVB	■ ■ ■ R	2583.91	2592.18	2779.82
			W	BTRCJ-4924-TMVB	■ W ■ R	2629.03	2637.30	2824.94
<b>Box/Box/File - Side Bookcase - Valet Left</b>								
49"(1245mm)	18"(457mm)	24"(610mm)	7,8,9	BTLDH-4918-TMVB	■ ■ ■ R	\$ 2371.91	\$ 2380.18	\$ 2567.82
			W	BTLDH-4918-TMVB	■ W ■ R	2432.07	2440.34	2627.98
	24"(610mm)	24"(610mm)	7,8,9	BTLDH-4924-TMVB	■ ■ ■ R	2585.27	2593.54	2781.18
			W	BTLDH-4924-TMVB	■ W ■ R	2645.43	2653.70	2841.34
<b>File/File - Side Bookcase - Valet Left</b>								
49"(1245mm)	18"(457mm)	24"(610mm)	7,8,9	BTLDJ-4918-TMVB	■ ■ ■ R	\$ 2370.55	\$ 2378.82	\$2566.46
			W	BTLDJ-4918-TMVB	■ W ■ R	2415.67	2423.94	2611.58
	24"(610mm)	24"(610mm)	7,8,9	BTLDJ-4924-TMVB	■ ■ ■ R	2583.91	2592.18	2779.82
			W	BTLDJ-4924-TMVB	■ W ■ R	2629.03	2637.30	2824.94

# Freestanding Storage

## Personal Storage Towers — 24"W

Height	Depth	Width	Pull	Number	①②③	Markerboard Valet Drawer TFL		
						A	B	E
<b>Case - TFL Grade E</b>								
<b>Box/Box/File - Side Bookcase - Valet Right</b>								
49"(1245mm)	18"(457mm)	24"(610mm)	7,8,9	BTRCH-4918-TMVB	■ ■ ■ R	\$3863.75	\$3872.02	\$4059.66
			W	BTRCH-4918-TMVB	■ W ■ R	3923.91	3932.18	4119.82
	24"(610mm)	24"(610mm)	7,8,9	BTRCH-4924-TMVB	■ ■ ■ R	6019.25	6027.52	6215.16
			W	BTRCH-4924-TMVB	■ W ■ R	6079.41	6087.68	6275.32
<b>File/File - Side Bookcase - Valet Right</b>								
49"(1245mm)	18"(457mm)	24"(610mm)	7,8,9	BTRCJ-4918-TMVB	■ ■ ■ R	\$3862.39	\$3870.66	\$4058.30
			W	BTRCJ-4918-TMVB	■ W ■ R	3907.51	3915.78	4103.42
	24"(610mm)	24"(610mm)	7,8,9	BTRCJ-4924-TMVB	■ ■ ■ R	6017.89	6026.16	6213.80
			W	BTRCJ-4924-TMVB	■ W ■ R	6063.01	6071.28	6258.92
<b>Box/Box/File - Side Bookcase - Valet Left</b>								
49"(1245mm)	18"(457mm)	24"(610mm)	7,8,9	BTLDH-4918-TMVB	■ ■ ■ R	\$3863.75	\$3872.02	\$4059.66
			W	BTLDH-4918-TMVB	■ W ■ R	3923.91	3932.18	4119.82
	24"(610mm)	24"(610mm)	7,8,9	BTLDH-4924-TMVB	■ ■ ■ R	6019.25	6027.52	6215.16
			W	BTLDH-4924-TMVB	■ W ■ R	6079.41	6087.68	6275.32
<b>File/File - Side Bookcase - Valet Left</b>								
49"(1245mm)	18"(457mm)	24"(610mm)	7,8,9	BTLDJ-4918-TMVB	■ ■ ■ R	\$3862.39	\$3870.66	\$4058.30
			W	BTLDJ-4918-TMVB	■ W ■ R	3907.51	3915.78	4103.42
	24"(610mm)	24"(610mm)	7,8,9	BTLDJ-4924-TMVB	■ ■ ■ R	6017.89	6026.16	6213.80
			W	BTLDJ-4924-TMVB	■ W ■ R	6063.01	6071.28	6258.92

# Freestanding Storage

## Personal Storage Towers — 24"W

Height	Depth	Width	Pull	Number	①②③	Front — TFL		
						A	B	E
<b>Case - Markerboard RH Side/TFL LH Side Grade A</b>								
<b>Box/Box/File - Side Bookcase - Valet Right</b>								
49"(1245mm)	18"(457mm)	24"(610mm)	7,8,9	BTRCH-4918-MTRB	■ ■ ■ R	\$ 2356.95	\$ 2365.22	\$ 2552.86
			W	BTRCH-4918-MTRB	■ W ■ R	2417.11	2425.38	2613.02
	24"(610mm)	24"(610mm)	7,8,9	BTRCH-4924-MTRB	■ ■ ■ R	2479.95	2488.22	2675.86
			W	BTRCH-4924-MTRB	■ W ■ R	2540.11	2548.38	2736.02
<b>File/File - Side Bookcase - Valet Right</b>								
49"(1245mm)	18"(457mm)	24"(610mm)	7,8,9	BTRCJ-4918-MTRB	■ ■ ■ R	\$ 2355.59	\$ 2363.86	\$ 2551.50
			W	BTRCJ-4918-MTRB	■ W ■ R	2400.71	2408.98	2596.62
	24"(610mm)	24"(610mm)	7,8,9	BTRCJ-4924-MTRB	■ ■ ■ R	2478.59	2486.86	2674.50
			W	BTRCJ-4924-MTRB	■ W ■ R	2523.71	2531.98	2719.62
<b>Case - Markerboard RH Side/TFL LH Side Grade B</b>								
<b>Box/Box/File - Side Bookcase - Valet Right</b>								
49"(1245mm)	18"(457mm)	24"(610mm)	7,8,9	BTRCH-4918-MTRB	■ ■ ■ R	\$ 2426.60	\$ 2434.87	\$ 2622.51
			W	BTRCH-4918-MTRB	■ W ■ R	2486.76	2495.03	2682.67
	24"(610mm)	24"(610mm)	7,8,9	BTRCH-4924-MTRB	■ ■ ■ R	2639.96	2648.23	2835.87
			W	BTRCH-4924-MTRB	■ W ■ R	2700.12	2708.39	2896.03
<b>File/File - Side Bookcase - Valet Right</b>								
49"(1245mm)	18"(457mm)	24"(610mm)	7,8,9	BTRCJ-4918-MTRB	■ ■ ■ R	\$ 2425.24	\$ 2433.51	\$ 2621.15
			W	BTRCJ-4918-MTRB	■ W ■ R	2470.36	2478.63	2666.27
	24"(610mm)	24"(610mm)	7,8,9	BTRCJ-4924-MTRB	■ ■ ■ R	2638.60	2646.87	2834.51
			W	BTRCJ-4924-MTRB	■ W ■ R	2683.72	2691.99	2879.63
<b>Case - Markerboard RH Side/TFL LH Side Grade E</b>								
<b>Box/Box/File - Side Bookcase - Valet Right</b>								
49"(1245mm)	18"(457mm)	24"(610mm)	7,8,9	BTRCH-4918-MTRB	■ ■ ■ R	\$ 3918.44	\$ 3926.71	\$ 4114.35
			W	BTRCH-4918-MTRB	■ W ■ R	3978.60	3986.87	4174.51
	24"(610mm)	24"(610mm)	7,8,9	BTRCH-4924-MTRB	■ ■ ■ R	6073.94	6082.21	6269.85
			W	BTRCH-4924-MTRB	■ W ■ R	6134.10	6142.37	6330.01
<b>File/File - Side Bookcase - Valet Right</b>								
49"(1245mm)	18"(457mm)	24"(610mm)	7,8,9	BTRCJ-4918-MTRB	■ ■ ■ R	\$ 3917.08	\$ 3925.35	\$ 4112.99
			W	BTRCJ-4918-MTRB	■ W ■ R	3962.20	3970.47	4158.11
	24"(610mm)	24"(610mm)	7,8,9	BTRCJ-4924-MTRB	■ ■ ■ R	6072.58	6080.85	6268.49
			W	BTRCJ-4924-MTRB	■ W ■ R	6117.70	6125.97	6313.61
<b>Case - TFL RH Side Grade A/Markerboard LH Side</b>								
<b>Box/Box/File - Side Bookcase - Valet Left</b>								
49"(1245mm)	18"(457mm)	24"(610mm)	7,8,9	BTLDH-4918-MTLB	■ ■ ■ R	\$ 2356.95	\$ 2365.22	\$ 2552.86
			W	BTLDH-4918-MTLB	■ W ■ R	2417.11	2425.38	2613.02
	24"(610mm)	24"(610mm)	7,8,9	BTLDH-4924-MTLB	■ ■ ■ R	2479.95	2488.22	2675.86
			W	BTLDH-4924-MTLB	■ W ■ R	2540.11	2548.38	2736.02
<b>File/File - Side Bookcase - Valet Left</b>								
49"(1245mm)	18"(457mm)	24"(610mm)	7,8,9	BTLDJ-4918-MTLB	■ ■ ■ R	\$ 2355.59	\$ 2363.86	\$ 2551.50
			W	BTLDJ-4918-MTLB	■ W ■ R	2400.71	2408.98	2596.62
	24"(610mm)	24"(610mm)	7,8,9	BTLDJ-4924-MTLB	■ ■ ■ R	2478.59	2486.86	2674.50
			W	BTLDJ-4924-MTLB	■ W ■ R	2523.71	2531.98	2719.62

# Freestanding Storage

## Personal Storage Towers — 24"W

Height	Depth	Width	Pull	Number	①②③	Front — TFL		
						A	B	E
<b>Case - TFL RH Side Grade B/Markerboard LH Side</b>								
<b>Box/Box/File - Side Bookcase - Valet Left</b>								
49"(1245mm)	18"(457mm)	24"(610mm)	7,8,9	BTLDH-4918-MTLB	■ ■ ■ R	\$2426.60	\$2434.87	\$2622.51
			W	BTLDH-4918-MTLB	■ W ■ R	2486.76	2495.03	2682.67
	24"(610mm)	24"(610mm)	7,8,9	BTLDH-4924-MTLB	■ ■ ■ R	2639.96	2648.23	2835.87
			W	BTLDH-4924-MTLB	■ W ■ R	2700.12	2708.39	2896.03
<b>File/File - Side Bookcase - Valet Left</b>								
49"(1245mm)	18"(457mm)	24"(610mm)	7,8,9	BTLDJ-4918-MTLB	■ ■ ■ R	\$2425.24	\$2433.51	\$2621.15
			W	BTLDJ-4918-MTLB	■ W ■ R	2470.36	2478.63	2666.27
	24"(610mm)	24"(610mm)	7,8,9	BTLDJ-4924-MTLB	■ ■ ■ R	2638.60	2646.87	2834.51
			W	BTLDJ-4924-MTLB	■ W ■ R	2683.72	2691.99	2879.63
<b>Case - TFL RH Side Grade E/Markerboard LH Side</b>								
<b>Box/Box/File - Side Bookcase - Valet Left</b>								
49"(1245mm)	18"(457mm)	24"(610mm)	7,8,9	BTLDH-4918-MTLB	■ ■ ■ R	\$3918.44	\$3926.71	\$4114.35
			W	BTLDH-4918-MTLB	■ W ■ R	3978.60	3986.87	4174.51
	24"(610mm)	24"(610mm)	7,8,9	BTLDH-4924-MTLB	■ ■ ■ R	6073.94	6082.21	6269.85
			W	BTLDH-4924-MTLB	■ W ■ R	6134.10	6142.37	6330.01
<b>File/File - Side Bookcase - Valet Left</b>								
49"(1245mm)	18"(457mm)	24"(610mm)	7,8,9	BTLDJ-4918-MTLB	■ ■ ■ R	\$3917.08	\$3925.35	\$4112.99
			W	BTLDJ-4918-MTLB	■ W ■ R	3962.20	3970.47	4158.11
	24"(610mm)	24"(610mm)	7,8,9	BTLDJ-4924-MTLB	■ ■ ■ R	6072.58	6080.85	6268.49
			W	BTLDJ-4924-MTLB	■ W ■ R	6117.70	6125.97	6313.61

# Freestanding Storage

## Personal Storage Towers — 24"W

### Bookcase Upper Storage – 57"H



BTLEH-5724-TTNB



BTLEH-5724-MTBB



BTLDH-5724-MTLB

Class BH – Discount Group XXIV

### Features

- Includes thermally fused laminate (TFL) or markerboard case with box/box/file or file/file lower storage pedestal, bookcase upper storage and left or right hand TFL or markerboard valet, concealed hinges, finished top and glides.
- Valet has one full-width coat rod and one coat hook.
- Available with proud or inset back.
- Height adjustable shelf inserts into designated mounting locations. See Product Details.
- Drawers are black miterfold.
- Drawers have full extension steel ball-bearing slides.
- Optional door pull options include Crescent, Linear, Classic, Blade and Wing. Touch latch (no pull) option also available.
  - Blade pull available only with Touch latch option.
  - Crescent, Linear and Classic pulls are brushed nickel finish.
  - Blade and Wing pull available as specifiable trim color.
- Standard door or touch latch door choice is determined by the pull style code. (see side bar)
- When touch latch code is specified, the valet will be touch latch and pedestal drawers will have specified pulls.
- Available locking or non-locking.
- Single lock secures all pedestal drawers. Valet locks separately.
- Locks in tower are randomly keyed.
- Lock plug available in black or chrome.
- For lock options, refer to Lock Program section of the Accessories Price List.
- Glides provide 1"(25mm) adjustment range.

### Specification Tips

- For use as freestanding storage; does not require counterweight or ganging kit.
- Proud back option is recommended when the back of the storage is exposed or visible; proud back will not increase storage depth.
- Inset back option is recommended for an application where the storage back is not visible.
- TFL Accessory Shelf available for additional shelving.
- Not for use with:
  - Stack-On Storage
  - Personal Drawer
  - Accessory Shelf
  - Legs
- Box drawer for use with separately specified Belong accessories, if applicable:
  - Drawer Tray
  - Drawer Liner
  - Drawer Dividers
  - Organizational Rings
- 18"(457mm)D File drawer accommodates side-to-side and front-to-back letter filing.
- 24"(610mm)D File drawer allows front-to-back letter filing as well as side-to-side legal filing and side-to-side letter filing with included hanging bar.
- **The following products are recommended to maintain the markerboard appearance:**
  - Dry erase marker kit (includes holder, six markers and eraser), order part# 7062-8001.
  - Markerboard cleaner and conditioner, order part# 7031-7001.
  - Markerboard spray cleaner, order part# 7031-7002.

### To Order, Specify:

- 1) Product number, including:
  - 1 Back Option:**
    - R** Inset Back
    - P** Proud Back
  - 2 Pull Option:** (see side bar)
  - 3 Lock Option:**
    - N** No Lock
    - Y** Lock (add **\$86.92** list)
- 2) TFL color for case.
- 3) Case edge color.
- 4) TFL color for front.
- 5) Front edge color.
- 6) Pull color (Blade and Wing).
- 7) Trim color for lock plug (if applicable).

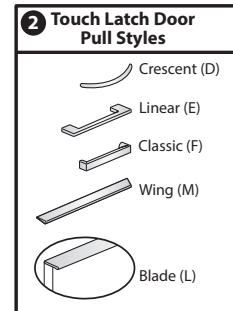
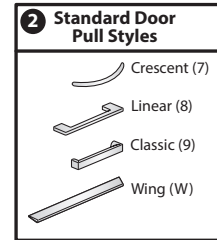



# Freestanding Storage

## Personal Storage Towers — 24"W

Height	Depth	Width	Pull	Number	①②③	Front — TFL		
						A	B	E
<b>Case - TFL Grade A</b>								
<b>Box/Box/File - Front Bookcase - Valet Right</b>								
57"(1448mm)	18"(457mm)	24"(610mm)	7,8,9	BTREH-5718-TTNB	■ ■ ■ R	\$ 2231.20	\$2240.35	\$2448.55
			W	BTREH-5718-TTNB	■ W ■ R	2291.36	2300.51	2508.71
	24"(610mm)	24"(610mm)	7,8,9	BTREH-5724-TTNB	■ ■ ■ R	2354.20	2363.35	2571.55
			W	BTREH-5724-TTNB	■ W ■ R	2414.36	2423.51	2631.71
<b>File/File - Front Bookcase - Valet Right</b>								
57"(1448mm)	18"(457mm)	24"(610mm)	7,8,9	BTREJ-5718-TTNB	■ ■ ■ R	\$2229.84	\$2238.99	\$ 2447.19
			W	BTREJ-5718-TTNB	■ W ■ R	2274.96	2284.11	2492.31
	24"(610mm)	24"(610mm)	7,8,9	BTREJ-5724-TTNB	■ ■ ■ R	2352.84	2361.99	2570.19
			W	BTREJ-5724-TTNB	■ W ■ R	2397.96	2407.11	2615.31
<b>Box/Box/File - Front Bookcase - Valet Left</b>								
57"(1448mm)	18"(457mm)	24"(610mm)	7,8,9	BTLEH-5718-TTNB	■ ■ ■ R	\$ 2231.20	\$2240.35	\$2448.55
			W	BTLEH-5718-TTNB	■ W ■ R	2291.36	2300.51	2508.71
	24"(610mm)	24"(610mm)	7,8,9	BTLEH-5724-TTNB	■ ■ ■ R	2354.20	2363.35	2571.55
			W	BTLEH-5724-TTNB	■ W ■ R	2414.36	2423.51	2631.71
<b>File/File - Front Bookcase - Valet Left</b>								
57"(1448mm)	18"(457mm)	24"(610mm)	7,8,9	BTLEJ-5718-TTNB	■ ■ ■ R	\$2229.84	\$2238.99	\$ 2447.19
			W	BTLEJ-5718-TTNB	■ W ■ R	2274.96	2284.11	2492.31
	24"(610mm)	24"(610mm)	7,8,9	BTLEJ-5724-TTNB	■ ■ ■ R	2352.84	2361.99	2570.19
			W	BTLEJ-5724-TTNB	■ W ■ R	2397.96	2407.11	2615.31
<b>Case - TFL Grade B</b>								
<b>Box/Box/File - Front Bookcase - Valet Right</b>								
57"(1448mm)	18"(457mm)	24"(610mm)	7,8,9	BTREH-5718-TTNB	■ ■ ■ R	\$ 2304.21	\$ 2313.36	\$ 2521.56
			W	BTREH-5718-TTNB	■ W ■ R	2364.37	2373.52	2581.72
	24"(610mm)	24"(610mm)	7,8,9	BTREH-5724-TTNB	■ ■ ■ R	2517.57	2526.72	2734.92
			W	BTREH-5724-TTNB	■ W ■ R	2577.73	2586.88	2795.08
<b>File/File - Front Bookcase - Valet Right</b>								
57"(1448mm)	18"(457mm)	24"(610mm)	7,8,9	BTREJ-5718-TTNB	■ ■ ■ R	\$2302.85	\$ 2312.00	\$2520.20
			W	BTREJ-5718-TTNB	■ W ■ R	2347.97	2357.12	2565.32
	24"(610mm)	24"(610mm)	7,8,9	BTREJ-5724-TTNB	■ ■ ■ R	2516.21	2525.36	2733.56
			W	BTREJ-5724-TTNB	■ W ■ R	2561.33	2570.48	2778.68
<b>Box/Box/File - Front Bookcase - Valet Left</b>								
57"(1448mm)	18"(457mm)	24"(610mm)	7,8,9	BTLEH-5718-TTNB	■ ■ ■ R	\$ 2304.21	\$ 2313.36	\$ 2521.56
			W	BTLEH-5718-TTNB	■ W ■ R	2364.37	2373.52	2581.72
	24"(610mm)	24"(610mm)	7,8,9	BTLEH-5724-TTNB	■ ■ ■ R	2517.57	2526.72	2734.92
			W	BTLEH-5724-TTNB	■ W ■ R	2577.73	2586.88	2795.08
<b>File/File - Front Bookcase - Valet Left</b>								
57"(1448mm)	18"(457mm)	24"(610mm)	7,8,9	BTLEJ-5718-TTNB	■ ■ ■ R	\$2302.85	\$ 2312.00	\$2520.20
			W	BTLEJ-5718-TTNB	■ W ■ R	2347.97	2357.12	2565.32
	24"(610mm)	24"(610mm)	7,8,9	BTLEJ-5724-TTNB	■ ■ ■ R	2516.21	2525.36	2733.56
			W	BTLEJ-5724-TTNB	■ W ■ R	2561.33	2570.48	2778.68

# Freestanding Storage

## Personal Storage Towers — 24"W

Height	Depth	Width	Pull	Number	①②③	Front — TFL		
						A	B	E
<b>Case - TFL Grade E</b>								
<b>Box/Box/File - Front Bookcase - Valet Right</b>								
57"(1448mm)	18"(457mm)	24"(610mm)	7,8,9	BTREH-5718-TTNB	■ ■ ■ R	\$3865.89	\$3875.04	\$4083.24
			W	BTREH-5718-TTNB	■ W ■ R	3926.05	3935.20	4143.40
	24"(610mm)	24"(610mm)	7,8,9	BTREH-5724-TTNB	■ ■ ■ R	6021.39	6030.54	6238.74
			W	BTREH-5724-TTNB	■ W ■ R	6081.55	6090.70	6298.90
<b>File/File - Front Bookcase - Valet Right</b>								
57"(1448mm)	18"(457mm)	24"(610mm)	7,8,9	BTREJ-5718-TTNB	■ ■ ■ R	\$3864.53	\$3873.68	\$4081.88
			W	BTREJ-5718-TTNB	■ W ■ R	3909.65	3918.80	4127.00
	24"(610mm)	24"(610mm)	7,8,9	BTREJ-5724-TTNB	■ ■ ■ R	6020.03	6029.18	6237.38
			W	BTREJ-5724-TTNB	■ W ■ R	6065.15	6074.30	6282.50
<b>Box/Box/File - Front Bookcase - Valet Left</b>								
57"(1448mm)	18"(457mm)	24"(610mm)	7,8,9	BTLEH-5718-TTNB	■ ■ ■ R	\$3865.89	\$3875.04	\$4083.24
			W	BTLEH-5718-TTNB	■ W ■ R	3926.05	3935.20	4143.40
	24"(610mm)	24"(610mm)	7,8,9	BTLEH-5724-TTNB	■ ■ ■ R	6021.39	6030.54	6238.74
			W	BTLEH-5724-TTNB	■ W ■ R	6081.55	6090.70	6298.90
<b>File/File - Front Bookcase - Valet Left</b>								
57"(1448mm)	18"(457mm)	24"(610mm)	7,8,9	BTLEJ-5718-TTNB	■ ■ ■ R	\$3864.53	\$3873.68	\$4081.88
			W	BTLEJ-5718-TTNB	■ W ■ R	3909.65	3918.80	4127.00
	24"(610mm)	24"(610mm)	7,8,9	BTLEJ-5724-TTNB	■ ■ ■ R	6020.03	6029.18	6237.38
			W	BTLEJ-5724-TTNB	■ W ■ R	6065.15	6074.30	6282.50

# Freestanding Storage

## Personal Storage Towers — 24"W

Height	Depth	Width	Pull	Number	①②③	Markerboard Valet Drawer TFL		
						A	B	E
<b>Case - TFL Grade A</b>								
<b>Box/Box/File - Front Bookcase - Valet Right</b>								
57"(1448mm)	18"(457mm)	24"(610mm)	7,8,9	BTREH-5718-TMVB	■ ■ ■ R	\$ 2285.88	\$ 2295.03	\$ 2503.23
			W	BTREH-5718-TMVB	■ W ■ R	2346.04	2355.19	2563.39
	24"(610mm)	24"(610mm)	7,8,9	BTREH-5724-TMVB	■ ■ ■ R	2408.88	2418.03	2626.23
			W	BTREH-5724-TMVB	■ W ■ R	2469.04	2478.19	2686.39
<b>File/File - Front Bookcase - Valet Right</b>								
57"(1448mm)	18"(457mm)	24"(610mm)	7,8,9	BTREJ-5718-TMVB	■ ■ ■ R	\$ 2284.52	\$ 2293.67	\$ 2501.87
			W	BTREJ-5718-TMVB	■ W ■ R	2329.64	2338.79	2546.99
	24"(610mm)	24"(610mm)	7,8,9	BTREJ-5724-TMVB	■ ■ ■ R	2407.52	2416.67	2624.87
			W	BTREJ-5724-TMVB	■ W ■ R	2452.64	2461.79	2669.99
<b>Box/Box/File - Front Bookcase - Valet Left</b>								
57"(1448mm)	18"(457mm)	24"(610mm)	7,8,9	BTLEH-5718-TMVB	■ ■ ■ R	\$ 2285.88	\$ 2295.03	\$ 2503.23
			W	BTLEH-5718-TMVB	■ W ■ R	2346.04	2355.19	2563.39
	24"(610mm)	24"(610mm)	7,8,9	BTLEH-5724-TMVB	■ ■ ■ R	2408.88	2418.03	2626.23
			W	BTLEH-5724-TMVB	■ W ■ R	2469.04	2478.19	2686.39
<b>File/File - Front Bookcase - Valet Left</b>								
57"(1448mm)	18"(457mm)	24"(610mm)	7,8,9	BTLEJ-5718-TMVB	■ ■ ■ R	\$ 2284.52	\$ 2293.67	\$ 2501.87
			W	BTLEJ-5718-TMVB	■ W ■ R	2329.64	2338.79	2546.99
	24"(610mm)	24"(610mm)	7,8,9	BTLEJ-5724-TMVB	■ ■ ■ R	2407.52	2416.67	2624.87
			W	BTLEJ-5724-TMVB	■ W ■ R	2452.64	2461.79	2669.99
<b>Case - TFL Grade B</b>								
<b>Box/Box/File - Front Bookcase - Valet Right</b>								
57"(1448mm)	18"(457mm)	24"(610mm)	7,8,9	BTREH-5718-TMVB	■ ■ ■ R	\$ 2358.89	\$ 2368.04	\$ 2576.24
			W	BTREH-5718-TMVB	■ W ■ R	2419.05	2428.20	2636.40
	24"(610mm)	24"(610mm)	7,8,9	BTREH-5724-TMVB	■ ■ ■ R	2572.25	2581.40	2789.60
			W	BTREH-5724-TMVB	■ W ■ R	2632.41	2641.56	2849.76
<b>File/File - Front Bookcase - Valet Right</b>								
57"(1448mm)	18"(457mm)	24"(610mm)	7,8,9	BTREJ-5718-TMVB	■ ■ ■ R	\$ 2357.53	\$ 2366.68	\$ 2574.88
			W	BTREJ-5718-TMVB	■ W ■ R	2402.65	2411.80	2620.00
	24"(610mm)	24"(610mm)	7,8,9	BTREJ-5724-TMVB	■ ■ ■ R	2570.89	2580.04	2788.24
			W	BTREJ-5724-TMVB	■ W ■ R	2616.01	2625.16	2833.36
<b>Box/Box/File - Front Bookcase - Valet Left</b>								
57"(1448mm)	18"(457mm)	24"(610mm)	7,8,9	BTLEH-5718-TMVB	■ ■ ■ R	\$ 2358.89	\$ 2368.04	\$ 2576.24
			W	BTLEH-5718-TMVB	■ W ■ R	2419.05	2428.20	2636.40
	24"(610mm)	24"(610mm)	7,8,9	BTLEH-5724-TMVB	■ ■ ■ R	2572.25	2581.40	2789.60
			W	BTLEH-5724-TMVB	■ W ■ R	2632.41	2641.56	2849.76
<b>File/File - Front Bookcase - Valet Left</b>								
57"(1448mm)	18"(457mm)	24"(610mm)	7,8,9	BTLEJ-5718-TMVB	■ ■ ■ R	\$ 2357.53	\$ 2366.68	\$ 2574.88
			W	BTLEJ-5718-TMVB	■ W ■ R	2402.65	2411.80	2620.00
	24"(610mm)	24"(610mm)	7,8,9	BTLEJ-5724-TMVB	■ ■ ■ R	2570.89	2580.04	2788.24
			W	BTLEJ-5724-TMVB	■ W ■ R	2616.01	2625.16	2833.36

# Freestanding Storage

## Personal Storage Towers — 24"W

Height	Depth	Width	Pull	Number	①②③	Markerboard Valet Drawer TFL		
						A	B	E
<b>Case - TFL Grade E</b>								
<b>Box/Box/File - Front Bookcase - Valet Right</b>								
57"(1448mm)	18"(457mm)	24"(610mm)	7,8,9	BTREH-5718-TMVB	■ ■ ■ R	\$3920.57	\$3929.72	\$4137.92
			W	BTREH-5718-TMVB	■ W ■ R	3980.73	3989.88	4198.08
	24"(610mm)	24"(610mm)	7,8,9	BTREH-5724-TMVB	■ ■ ■ R	6076.07	6085.22	6293.42
			W	BTREH-5724-TMVB	■ W ■ R	6136.23	6145.38	6353.58
<b>File/File - Front Bookcase - Valet Right</b>								
57"(1448mm)	18"(457mm)	24"(610mm)	7,8,9	BTREJ-5718-TMVB	■ ■ ■ R	\$3919.21	\$3928.36	\$4136.56
			W	BTREJ-5718-TMVB	■ W ■ R	3964.33	3973.48	4181.68
	24"(610mm)	24"(610mm)	7,8,9	BTREJ-5724-TMVB	■ ■ ■ R	6074.71	6083.86	6292.06
			W	BTREJ-5724-TMVB	■ W ■ R	6119.83	6128.98	6337.18
<b>Box/Box/File - Front Bookcase - Valet Left</b>								
57"(1448mm)	18"(457mm)	24"(610mm)	7,8,9	BTLEH-5718-TMVB	■ ■ ■ R	\$3920.57	\$3929.72	\$4137.92
			W	BTLEH-5718-TMVB	■ W ■ R	3980.73	3989.88	4198.08
	24"(610mm)	24"(610mm)	7,8,9	BTLEH-5724-TMVB	■ ■ ■ R	6076.07	6085.22	6293.42
			W	BTLEH-5724-TMVB	■ W ■ R	6136.23	6145.38	6353.58
<b>File/File - Front Bookcase - Valet Left</b>								
57"(1448mm)	18"(457mm)	24"(610mm)	7,8,9	BTLEJ-5718-TMVB	■ ■ ■ R	\$3919.21	\$3928.36	\$4136.56
			W	BTLEJ-5718-TMVB	■ W ■ R	3964.33	3973.48	4181.68
	24"(610mm)	24"(610mm)	7,8,9	BTLEJ-5724-TMVB	■ ■ ■ R	6074.71	6083.86	6292.06
			W	BTLEJ-5724-TMVB	■ W ■ R	6119.83	6128.98	6337.18

# Freestanding Storage

## Personal Storage Towers — 24"W

Height	Depth	Width	Pull	Number	①②③	Front — TFL		
						A	B	E
<b>Case - Markerboard RH Side/TFL LH Side Grade A</b>								
<b>Box/Box/File - Front Bookcase - Valet Right</b>								
57"(1448mm)	18"(457mm)	24"(610mm)	7,8,9	BTREH-5718-MTRB	■ ■ ■ R	\$2340.57	\$2349.72	\$2557.92
			W	BTREH-5718-MTRB	W ■ R	2400.73	2409.88	2618.08
	24"(610mm)	24"(610mm)	7,8,9	BTREH-5724-MTRB	■ ■ ■ R	2463.57	2472.72	2680.92
			W	BTREH-5724-MTRB	W ■ R	2523.73	2532.88	2741.08
<b>File/File - Front Bookcase - Valet Right</b>								
57"(1448mm)	18"(457mm)	24"(610mm)	7,8,9	BTREJ-5718-MTRB	■ ■ ■ R	\$2339.21	\$2348.36	\$2556.56
			W	BTREJ-5718-MTRB	W ■ R	2384.33	2393.48	2601.68
	24"(610mm)	24"(610mm)	7,8,9	BTREJ-5724-MTRB	■ ■ ■ R	2462.21	2471.36	2679.56
			W	BTREJ-5724-MTRB	W ■ R	2507.33	2516.48	2724.68
<b>Box/Box/File - Front Bookcase - Valet Left</b>								
57"(1448mm)	18"(457mm)	24"(610mm)	7,8,9	BTLEH-5718-MTRB	■ ■ ■ R	\$2340.57	\$2349.72	\$2557.92
			W	BTLEH-5718-MTRB	W ■ R	2400.73	2409.88	2618.08
	24"(610mm)	24"(610mm)	7,8,9	BTLEH-5724-MTRB	■ ■ ■ R	2463.57	2472.72	2680.92
			W	BTLEH-5724-MTRB	W ■ R	2523.73	2532.88	2741.08
<b>File/File - Front Bookcase - Valet Left</b>								
57"(1448mm)	18"(457mm)	24"(610mm)	7,8,9	BTLEJ-5718-MTRB	■ ■ ■ R	\$2339.21	\$2348.36	\$2556.56
			W	BTLEJ-5718-MTRB	W ■ R	2384.33	2393.48	2601.68
	24"(610mm)	24"(610mm)	7,8,9	BTLEJ-5724-MTRB	■ ■ ■ R	2462.21	2471.36	2679.56
			W	BTLEJ-5724-MTRB	W ■ R	2507.33	2516.48	2724.68
<b>Case - Markerboard RH Side/TFL LH Side Grade B</b>								
<b>Box/Box/File - Front Bookcase - Valet Right</b>								
57"(1448mm)	18"(457mm)	24"(610mm)	7,8,9	BTREH-5718-MTRB	■ ■ ■ R	\$2413.58	\$2422.73	\$2630.93
			W	BTREH-5718-MTRB	W ■ R	2473.74	2482.89	2691.09
	24"(610mm)	24"(610mm)	7,8,9	BTREH-5724-MTRB	■ ■ ■ R	2626.94	2636.09	2844.29
			W	BTREH-5724-MTRB	W ■ R	2687.10	2696.25	2904.45
<b>File/File - Front Bookcase - Valet Right</b>								
57"(1448mm)	18"(457mm)	24"(610mm)	7,8,9	BTREJ-5718-MTRB	■ ■ ■ R	\$2412.22	\$2421.37	\$2629.57
			W	BTREJ-5718-MTRB	W ■ R	2457.34	2466.49	2674.69
	24"(610mm)	24"(610mm)	7,8,9	BTREJ-5724-MTRB	■ ■ ■ R	2625.58	2634.73	2842.93
			W	BTREJ-5724-MTRB	W ■ R	2670.70	2679.85	2888.05
<b>Box/Box/File - Front Bookcase - Valet Left</b>								
57"(1448mm)	18"(457mm)	24"(610mm)	7,8,9	BTLEH-5718-MTRB	■ ■ ■ R	\$2413.58	\$2422.73	\$2630.93
			W	BTLEH-5718-MTRB	W ■ R	2473.74	2482.89	2691.09
	24"(610mm)	24"(610mm)	7,8,9	BTLEH-5724-MTRB	■ ■ ■ R	2626.94	2636.09	2844.29
			W	BTLEH-5724-MTRB	W ■ R	2687.10	2696.25	2904.45
<b>File/File - Front Bookcase - Valet Left</b>								
57"(1448mm)	18"(457mm)	24"(610mm)	7,8,9	BTLEJ-5718-MTRB	■ ■ ■ R	\$2412.22	\$2421.37	\$2629.57
			W	BTLEJ-5718-MTRB	W ■ R	2457.34	2466.49	2674.69
	24"(610mm)	24"(610mm)	7,8,9	BTLEJ-5724-MTRB	■ ■ ■ R	2625.58	2634.73	2842.93
			W	BTLEJ-5724-MTRB	W ■ R	2670.70	2679.85	2888.05

# Freestanding Storage

## Personal Storage Towers — 24"W

Height	Depth	Width	Pull	Number	①②③	Front — TFL		
						A	B	E
<b>Case - Markerboard RH Side/TFL LH Side Grade E</b>								
<b>Box/Box/File - Front Bookcase - Valet Right</b>								
57"(1448mm)	18"(457mm)	24"(610mm)	7,8,9	BTREH-5718-MTRB	■ ■ ■ R	\$3975.26	\$ 3984.41	\$ 4192.61
			W	BTREH-5718-MTRB	W ■ R	4035.42	4044.57	4252.77
	24"(610mm)	24"(610mm)	7,8,9	BTREH-5724-MTRB	■ ■ ■ R	6130.76	6139.91	6348.11
			W	BTREH-5724-MTRB	W ■ R	6190.92	6200.07	6408.27
<b>File/File - Front Bookcase - Valet Right</b>								
57"(1448mm)	18"(457mm)	24"(610mm)	7,8,9	BTREJ-5718-MTRB	■ ■ ■ R	\$3973.90	\$3983.05	\$ 4191.25
			W	BTREJ-5718-MTRB	W ■ R	4019.02	4028.17	4236.37
	24"(610mm)	24"(610mm)	7,8,9	BTREJ-5724-MTRB	■ ■ ■ R	6129.40	6138.55	6346.75
			W	BTREJ-5724-MTRB	W ■ R	6174.52	6183.67	6391.87
<b>Box/Box/File - Front Bookcase - Valet Left</b>								
57"(1448mm)	18"(457mm)	24"(610mm)	7,8,9	BTLEH-5718-MTRB	■ ■ ■ R	\$3975.26	\$ 3984.41	\$ 4192.61
			W	BTLEH-5718-MTRB	W ■ R	4035.42	4044.57	4252.77
	24"(610mm)	24"(610mm)	7,8,9	BTLEH-5724-MTRB	■ ■ ■ R	6130.76	6139.91	6348.11
			W	BTLEH-5724-MTRB	W ■ R	6190.92	6200.07	6408.27
<b>File/File - Front Bookcase - Valet Left</b>								
57"(1448mm)	18"(457mm)	24"(610mm)	7,8,9	BTLEJ-5718-MTRB	■ ■ ■ R	\$3973.90	\$3983.05	\$ 4191.25
			W	BTLEJ-5718-MTRB	W ■ R	4019.02	4028.17	4236.37
	24"(610mm)	24"(610mm)	7,8,9	BTLEJ-5724-MTRB	■ ■ ■ R	6129.40	6138.55	6346.75
			W	BTLEJ-5724-MTRB	W ■ R	6174.52	6183.67	6391.87
<b>Case - TFL RH Side Grade A/Markerboard LH Side</b>								
<b>Box/Box/File - Front Bookcase - Valet Right</b>								
57"(1448mm)	18"(457mm)	24"(610mm)	7,8,9	BTREH-5718-MTLB	■ ■ ■ R	\$2340.57	\$ 2349.72	\$ 2557.92
			W	BTREH-5718-MTLB	W ■ R	2400.73	2409.88	2618.08
	24"(610mm)	24"(610mm)	7,8,9	BTREH-5724-MTLB	■ ■ ■ R	2463.57	2472.72	2680.92
			W	BTREH-5724-MTLB	W ■ R	2523.73	2532.88	2741.08
<b>File/File - Front Bookcase - Valet Right</b>								
57"(1448mm)	18"(457mm)	24"(610mm)	7,8,9	BTREJ-5718-MTLB	■ ■ ■ R	\$ 2339.21	\$2348.36	\$2556.56
			W	BTREJ-5718-MTLB	W ■ R	2384.33	2393.48	2601.68
	24"(610mm)	24"(610mm)	7,8,9	BTREJ-5724-MTLB	■ ■ ■ R	2462.21	2471.36	2679.56
			W	BTREJ-5724-MTLB	W ■ R	2507.33	2516.48	2724.68
<b>Box/Box/File - Front Bookcase - Valet Left</b>								
57"(1448mm)	18"(457mm)	24"(610mm)	7,8,9	BTLEH-5718-MTLB	■ ■ ■ R	\$2340.57	\$ 2349.72	\$ 2557.92
			W	BTLEH-5718-MTLB	W ■ R	2400.73	2409.88	2618.08
	24"(610mm)	24"(610mm)	7,8,9	BTLEH-5724-MTLB	■ ■ ■ R	2463.57	2472.72	2680.92
			W	BTLEH-5724-MTLB	W ■ R	2523.73	2532.88	2741.08
<b>File/File - Front Bookcase - Valet Left</b>								
57"(1448mm)	18"(457mm)	24"(610mm)	7,8,9	BTLEJ-5718-MTLB	■ ■ ■ R	\$ 2339.21	\$2348.36	\$2556.56
			W	BTLEJ-5718-MTLB	W ■ R	2384.33	2393.48	2601.68
	24"(610mm)	24"(610mm)	7,8,9	BTLEJ-5724-MTLB	■ ■ ■ R	2462.21	2471.36	2679.56
			W	BTLEJ-5724-MTLB	W ■ R	2507.33	2516.48	2724.68

# Freestanding Storage

## Personal Storage Towers — 24"W

Height	Depth	Width	Pull	Number	①②③	Front — TFL		
						A	B	E
<b>Case - TFL RH Side Grade B/Markerboard LH Side</b>								
<b>Box/Box/File - Front Bookcase - Valet Right</b>								
57"(1448mm)	18"(457mm)	24"(610mm)	7,8,9	BTREH-5718-MTLB	■ ■ ■ R	\$ 2413.58	\$ 2422.73	\$2630.93
			W	BTREH-5718-MTLB	W ■ R	2473.74	2482.89	2691.09
	24"(610mm)	24"(610mm)	7,8,9	BTREH-5724-MTLB	■ ■ ■ R	2626.94	2636.09	2844.29
			W	BTREH-5724-MTLB	W ■ R	2687.10	2696.25	2904.45
<b>File/File - Front Bookcase - Valet Right</b>								
57"(1448mm)	18"(457mm)	24"(610mm)	7,8,9	BTREJ-5718-MTLB	■ ■ ■ R	\$ 2412.22	\$ 2421.37	\$ 2629.57
			W	BTREJ-5718-MTLB	W ■ R	2457.34	2466.49	2674.69
	24"(610mm)	24"(610mm)	7,8,9	BTREJ-5724-MTLB	■ ■ ■ R	2625.58	2634.73	2842.93
			W	BTREJ-5724-MTLB	W ■ R	2670.70	2679.85	2888.05
<b>Box/Box/File - Front Bookcase - Valet Left</b>								
57"(1448mm)	18"(457mm)	24"(610mm)	7,8,9	BTLEH-5718-MTLB	■ ■ ■ R	\$ 2413.58	\$ 2422.73	\$2630.93
			W	BTLEH-5718-MTLB	W ■ R	2473.74	2482.89	2691.09
	24"(610mm)	24"(610mm)	7,8,9	BTLEH-5724-MTLB	■ ■ ■ R	2626.94	2636.09	2844.29
			W	BTLEH-5724-MTLB	W ■ R	2687.10	2696.25	2904.45
<b>File/File - Front Bookcase - Valet Left</b>								
57"(1448mm)	18"(457mm)	24"(610mm)	7,8,9	BTLEJ-5718-MTLB	■ ■ ■ R	\$ 2412.22	\$ 2421.37	\$ 2629.57
			W	BTLEJ-5718-MTLB	W ■ R	2457.34	2466.49	2674.69
	24"(610mm)	24"(610mm)	7,8,9	BTLEJ-5724-MTLB	■ ■ ■ R	2625.58	2634.73	2842.93
			W	BTLEJ-5724-MTLB	W ■ R	2670.70	2679.85	2888.05
<b>Case - TFL RH Side Grade E/Markerboard LH Side</b>								
<b>Box/Box/File - Front Bookcase - Valet Right</b>								
57"(1448mm)	18"(457mm)	24"(610mm)	7,8,9	BTREH-5718-MTLB	■ ■ ■ R	\$3975.26	\$ 3984.41	\$ 4192.61
			W	BTREH-5718-MTLB	W ■ R	4035.42	4044.57	4252.77
	24"(610mm)	24"(610mm)	7,8,9	BTREH-5724-MTLB	■ ■ ■ R	6130.76	6139.91	6348.11
			W	BTREH-5724-MTLB	W ■ R	6190.92	6200.07	6408.27
<b>File/File - Front Bookcase - Valet Right</b>								
57"(1448mm)	18"(457mm)	24"(610mm)	7,8,9	BTREJ-5718-MTLB	■ ■ ■ R	\$3973.90	\$3983.05	\$ 4191.25
			W	BTREJ-5718-MTLB	W ■ R	4019.02	4028.17	4236.37
	24"(610mm)	24"(610mm)	7,8,9	BTREJ-5724-MTLB	■ ■ ■ R	6129.40	6138.55	6346.75
			W	BTREJ-5724-MTLB	W ■ R	6174.52	6183.67	6391.87
<b>Box/Box/File - Front Bookcase - Valet Left</b>								
57"(1448mm)	18"(457mm)	24"(610mm)	7,8,9	BTLEH-5718-MTLB	■ ■ ■ R	\$3975.26	\$ 3984.41	\$ 4192.61
			W	BTLEH-5718-MTLB	W ■ R	4035.42	4044.57	4252.77
	24"(610mm)	24"(610mm)	7,8,9	BTLEH-5724-MTLB	■ ■ ■ R	6130.76	6139.91	6348.11
			W	BTLEH-5724-MTLB	W ■ R	6190.92	6200.07	6408.27
<b>File/File - Front Bookcase - Valet Left</b>								
57"(1448mm)	18"(457mm)	24"(610mm)	7,8,9	BTLEJ-5718-MTLB	■ ■ ■ R	\$3973.90	\$3983.05	\$ 4191.25
			W	BTLEJ-5718-MTLB	W ■ R	4019.02	4028.17	4236.37
	24"(610mm)	24"(610mm)	7,8,9	BTLEJ-5724-MTLB	■ ■ ■ R	6129.40	6138.55	6346.75
			W	BTLEJ-5724-MTLB	W ■ R	6174.52	6183.67	6391.87

# Freestanding Storage

## Personal Storage Towers — 24"W

Height	Depth	Width	Pull	Number	①②③	Front — TFL		
						A	B	E
<b>Case - Markerboard LH and RH Side/TFL Back Grade A</b>								
<b>Box/Box/File - Front Bookcase - Valet Right</b>								
57"(1448mm)	18"(457mm)	24"(610mm)	7,8,9	BTREH-5718-MTBB	■ ■ ■ R	\$ 2449.91	\$ 2459.06	\$ 2667.26
			W	BTREH-5718-MTBB	■ W ■ R	2510.07	2519.22	2727.42
	24"(610mm)	24"(610mm)	7,8,9	BTREH-5724-MTBB	■ ■ ■ R	2572.91	2582.06	2790.26
			W	BTREH-5724-MTBB	■ W ■ R	2633.07	2642.22	2850.42
<b>File/File - Front Bookcase - Valet Right</b>								
57"(1448mm)	18"(457mm)	24"(610mm)	7,8,9	BTREJ-5718-MTBB	■ ■ ■ R	\$ 2448.55	\$ 2457.70	\$ 2665.90
			W	BTREJ-5718-MTBB	■ W ■ R	2493.67	2502.82	2711.02
	24"(610mm)	24"(610mm)	7,8,9	BTREJ-5724-MTBB	■ ■ ■ R	2571.55	2580.70	2788.90
			W	BTREJ-5724-MTBB	■ W ■ R	2616.67	2625.82	2834.02
<b>Box/Box/File - Front Bookcase - Valet Left</b>								
57"(1448mm)	18"(457mm)	24"(610mm)	7,8,9	BTLEH-5718-MTBB	■ ■ ■ R	\$ 2449.91	\$ 2459.06	\$ 2667.26
			W	BTLEH-5718-MTBB	■ W ■ R	2510.07	2519.22	2727.42
	24"(610mm)	24"(610mm)	7,8,9	BTLEH-5724-MTBB	■ ■ ■ R	2572.91	2582.06	2790.26
			W	BTLEH-5724-MTBB	■ W ■ R	2633.07	2642.22	2850.42
<b>File/File - Front Bookcase - Valet Left</b>								
57"(1448mm)	18"(457mm)	24"(610mm)	7,8,9	BTLEJ-5718-MTBB	■ ■ ■ R	\$ 2448.55	\$ 2457.70	\$ 2665.90
			W	BTLEJ-5718-MTBB	■ W ■ R	2493.67	2502.82	2711.02
	24"(610mm)	24"(610mm)	7,8,9	BTLEJ-5724-MTBB	■ ■ ■ R	2571.55	2580.70	2788.90
			W	BTLEJ-5724-MTBB	■ W ■ R	2616.67	2625.82	2834.02
<b>Case - Markerboard LH and RH Side/TFL Back Grade B</b>								
<b>Box/Box/File - Front Bookcase - Valet Right</b>								
57"(1448mm)	18"(457mm)	24"(610mm)	7,8,9	BTREH-5718-MTBB	■ ■ ■ R	\$ 2522.92	\$ 2532.07	\$ 2740.27
			W	BTREH-5718-MTBB	■ W ■ R	2583.08	2592.23	2800.43
	24"(610mm)	24"(610mm)	7,8,9	BTREH-5724-MTBB	■ ■ ■ R	2736.28	2745.43	2953.63
			W	BTREH-5724-MTBB	■ W ■ R	2796.44	2805.59	3013.79
<b>File/File - Front Bookcase - Valet Right</b>								
57"(1448mm)	18"(457mm)	24"(610mm)	7,8,9	BTREJ-5718-MTBB	■ ■ ■ R	\$ 2521.56	\$ 2530.71	\$ 2738.91
			W	BTREJ-5718-MTBB	■ W ■ R	2566.68	2575.83	2784.03
	24"(610mm)	24"(610mm)	7,8,9	BTREJ-5724-MTBB	■ ■ ■ R	2734.92	2744.07	2952.27
			W	BTREJ-5724-MTBB	■ W ■ R	2780.04	2789.19	2997.39
<b>Box/Box/File - Front Bookcase - Valet Left</b>								
57"(1448mm)	18"(457mm)	24"(610mm)	7,8,9	BTLEH-5718-MTBB	■ ■ ■ R	\$ 2522.92	\$ 2532.07	\$ 2740.27
			W	BTLEH-5718-MTBB	■ W ■ R	2583.08	2592.23	2800.43
	24"(610mm)	24"(610mm)	7,8,9	BTLEH-5724-MTBB	■ ■ ■ R	2736.28	2745.43	2953.63
			W	BTLEH-5724-MTBB	■ W ■ R	2796.44	2805.59	3013.79
<b>File/File - Front Bookcase - Valet Left</b>								
57"(1448mm)	18"(457mm)	24"(610mm)	7,8,9	BTLEJ-5718-MTBB	■ ■ ■ R	\$ 2521.56	\$ 2530.71	\$ 2738.91
			W	BTLEJ-5718-MTBB	■ W ■ R	2566.68	2575.83	2784.03
	24"(610mm)	24"(610mm)	7,8,9	BTLEJ-5724-MTBB	■ ■ ■ R	2734.92	2744.07	2952.27
			W	BTLEJ-5724-MTBB	■ W ■ R	2780.04	2789.19	2997.39



# Freestanding Storage

## Personal Storage Towers — 24"W

Height	Depth	Width	Pull	Number	①②③	Front — TFL		
						A	B	E
<b>Case - Markerboard LH and RH Side/TFL Back Grade E</b>								
<b>Box/Box/File - Front Bookcase - Valet Right</b>								
57"(1448mm)	18"(457mm)	24"(610mm)	7,8,9	BTREH-5718-MTBB	■ ■ ■ R	\$4084.60	\$4093.75	\$4301.95
			W	BTREH-5718-MTBB	W ■ ■ R	4144.76	4153.91	4362.11
	24"(610mm)	24"(610mm)	7,8,9	BTREH-5724-MTBB	■ ■ ■ R	6240.10	6249.25	6457.45
			W	BTREH-5724-MTBB	W ■ ■ R	6300.26	6309.41	6517.61
<b>File/File - Front Bookcase - Valet Right</b>								
57"(1448mm)	18"(457mm)	24"(610mm)	7,8,9	BTREJ-5718-MTBB	■ ■ ■ R	\$4083.24	\$4092.39	\$4300.59
			W	BTREJ-5718-MTBB	W ■ ■ R	4128.36	4137.51	4345.71
	24"(610mm)	24"(610mm)	7,8,9	BTREJ-5724-MTBB	■ ■ ■ R	6238.74	6247.89	6456.09
			W	BTREJ-5724-MTBB	W ■ ■ R	6283.86	6293.01	6501.21
<b>Box/Box/File - Front Bookcase - Valet Left</b>								
57"(1448mm)	18"(457mm)	24"(610mm)	7,8,9	BTLEH-5718-MTBB	■ ■ ■ R	\$4084.60	\$4093.75	\$4301.95
			W	BTLEH-5718-MTBB	W ■ ■ R	4144.76	4153.91	4362.11
	24"(610mm)	24"(610mm)	7,8,9	BTLEH-5724-MTBB	■ ■ ■ R	6240.10	6249.25	6457.45
			W	BTLEH-5724-MTBB	W ■ ■ R	6300.26	6309.41	6517.61
<b>File/File - Front Bookcase - Valet Left</b>								
57"(1448mm)	18"(457mm)	24"(610mm)	7,8,9	BTLEJ-5718-MTBB	■ ■ ■ R	\$4083.24	\$4092.39	\$4300.59
			W	BTLEJ-5718-MTBB	W ■ ■ R	4128.36	4137.51	4345.71
	24"(610mm)	24"(610mm)	7,8,9	BTLEJ-5724-MTBB	■ ■ ■ R	6238.74	6247.89	6456.09
			W	BTLEJ-5724-MTBB	W ■ ■ R	6283.86	6293.01	6501.21
<b>Case - TFL Grade A</b>								
<b>Box/Box/File - Side Bookcase - Valet Right</b>								
57"(1448mm)	18"(457mm)	24"(610mm)	7,8,9	BTRCH-5718-TTNB	■ ■ ■ R	\$2367.90	\$2377.05	\$2585.25
			W	BTRCH-5718-TTNB	W ■ ■ R	2428.06	2437.21	2645.41
	24"(610mm)	24"(610mm)	7,8,9	BTRCH-5724-TTNB	■ ■ ■ R	2490.90	2500.05	2708.25
			W	BTRCH-5724-TTNB	W ■ ■ R	2551.06	2560.21	2768.41
<b>File/File - Side Bookcase - Valet Right</b>								
57"(1448mm)	18"(457mm)	24"(610mm)	7,8,9	BTRCJ-5718-TTNB	■ ■ ■ R	\$2366.54	\$2375.69	\$2583.89
			W	BTRCJ-5718-TTNB	W ■ ■ R	2411.66	2420.81	2629.01
	24"(610mm)	24"(610mm)	7,8,9	BTRCJ-5724-TTNB	■ ■ ■ R	2489.54	2498.69	2706.89
			W	BTRCJ-5724-TTNB	W ■ ■ R	2534.66	2543.81	2752.01
<b>Box/Box/File - Side Bookcase - Valet Left</b>								
	18"(457mm)	24"(610mm)	7,8,9	BTLDH-5718-TTNB	■ ■ ■ R	\$2367.90	\$2377.05	\$2585.25
			W	BTLDH-5718-TTNB	W ■ ■ R	2428.06	2437.21	2645.41
	24"(610mm)	24"(610mm)	7,8,9	BTLDH-5724-TTNB	■ ■ ■ R	2490.90	2500.05	2708.25
			W	BTLDH-5724-TTNB	W ■ ■ R	2551.06	2560.21	2768.41
<b>File/File - Side Bookcase - Valet Left</b>								
57"(1448mm)	18"(457mm)	24"(610mm)	7,8,9	BTLDJ-5718-TTNB	■ ■ ■ R	\$2366.54	\$2375.69	\$2583.89
			W	BTLDJ-5718-TTNB	W ■ ■ R	2411.66	2420.81	2629.01
	24"(610mm)	24"(610mm)	7,8,9	BTLDJ-5724-TTNB	■ ■ ■ R	2489.54	2498.69	2706.89
			W	BTLDJ-5724-TTNB	W ■ ■ R	2534.66	2543.81	2752.01

# Freestanding Storage

## Personal Storage Towers — 24"W

Height	Depth	Width	Pull	Number	①②③	Front — TFL		
						A	B	E
<b>Case - TFL Grade B</b>								
<b>Box/Box/File - Side Bookcase - Valet Right</b>								
57"(1448mm)	18"(457mm)	24"(610mm)	7,8,9	BTRCH-5718-TTNB	■ ■ ■ R	\$ 2440.91	\$2450.06	\$2658.26
			W	BTRCH-5718-TTNB	W ■ R	2501.07	2510.22	2718.42
	24"(610mm)	24"(610mm)	7,8,9	BTRCH-5724-TTNB	■ ■ ■ R	2654.27	2663.42	2871.62
			W	BTRCH-5724-TTNB	W ■ R	2714.43	2723.58	2931.78
<b>File/File - Side Bookcase - Valet Right</b>								
57"(1448mm)	18"(457mm)	24"(610mm)	7,8,9	BTRCJ-5718-TTNB	■ ■ ■ R	\$ 2439.55	\$ 2448.70	\$2656.90
			W	BTRCJ-5718-TTNB	W ■ R	2484.67	2493.82	2702.02
	24"(610mm)	24"(610mm)	7,8,9	BTRCJ-5724-TTNB	■ ■ ■ R	2652.91	2662.06	2870.26
			W	BTRCJ-5724-TTNB	W ■ R	2698.03	2707.18	2915.38
<b>Box/Box/File - Side Bookcase - Valet Left</b>								
57"(1448mm)	18"(457mm)	24"(610mm)	7,8,9	BTLDH-5718-TTNB	■ ■ ■ R	\$ 2440.91	\$2450.06	\$2658.26
			W	BTLDH-5718-TTNB	W ■ R	2501.07	2510.22	2718.42
	24"(610mm)	24"(610mm)	7,8,9	BTLDH-5724-TTNB	■ ■ ■ R	2654.27	2663.42	2871.62
			W	BTLDH-5724-TTNB	W ■ R	2714.43	2723.58	2931.78
<b>File/File - Side Bookcase - Valet Left</b>								
57"(1448mm)	18"(457mm)	24"(610mm)	7,8,9	BTLDJ-5718-TTNB	■ ■ ■ R	\$ 2439.55	\$ 2448.70	\$2656.90
			W	BTLDJ-5718-TTNB	W ■ R	2484.67	2493.82	2702.02
	24"(610mm)	24"(610mm)	7,8,9	BTLDJ-5724-TTNB	■ ■ ■ R	2652.91	2662.06	2870.26
			W	BTLDJ-5724-TTNB	W ■ R	2698.03	2707.18	2915.38
<b>Case - TFL Grade E</b>								
<b>Box/Box/File - Side Bookcase - Valet Right</b>								
57"(1448mm)	18"(457mm)	24"(610mm)	7,8,9	BTRCH-5718-TTNB	■ ■ ■ R	\$4002.59	\$ 4011.74	\$ 4219.94
			W	BTRCH-5718-TTNB	W ■ R	4062.75	4071.90	4280.10
	24"(610mm)	24"(610mm)	7,8,9	BTRCH-5724-TTNB	■ ■ ■ R	6158.09	6167.24	6375.44
			W	BTRCH-5724-TTNB	W ■ R	6218.25	6227.40	6435.60
<b>File/File - Side Bookcase - Valet Right</b>								
57"(1448mm)	18"(457mm)	24"(610mm)	7,8,9	BTRCJ-5718-TTNB	■ ■ ■ R	\$ 4001.23	\$ 4010.38	\$ 4218.58
			W	BTRCJ-5718-TTNB	W ■ R	4046.35	4055.50	4263.70
	24"(610mm)	24"(610mm)	7,8,9	BTRCJ-5724-TTNB	■ ■ ■ R	6156.73	6165.88	6374.08
			W	BTRCJ-5724-TTNB	W ■ R	6201.85	6211.00	6419.20
<b>Box/Box/File - Side Bookcase - Valet Left</b>								
57"(1448mm)	18"(457mm)	24"(610mm)	7,8,9	BTLDH-5718-TTNB	■ ■ ■ R	\$4002.59	\$ 4011.74	\$ 4219.94
			W	BTLDH-5718-TTNB	W ■ R	4062.75	4071.90	4280.10
	24"(610mm)	24"(610mm)	7,8,9	BTLDH-5724-TTNB	■ ■ ■ R	6158.09	6167.24	6375.44
			W	BTLDH-5724-TTNB	W ■ R	6218.25	6227.40	6435.60
<b>File/File - Side Bookcase - Valet Left</b>								
57"(1448mm)	18"(457mm)	24"(610mm)	7,8,9	BTLDJ-5718-TTNB	■ ■ ■ R	\$ 4001.23	\$ 4010.38	\$ 4218.58
			W	BTLDJ-5718-TTNB	W ■ R	4046.35	4055.50	4263.70
	24"(610mm)	24"(610mm)	7,8,9	BTLDJ-5724-TTNB	■ ■ ■ R	6156.73	6165.88	6374.08
			W	BTLDJ-5724-TTNB	W ■ R	6201.85	6211.00	6419.20

# Freestanding Storage

## Personal Storage Towers — 24"W

Height	Depth	Width	Pull	Number	①②③	Markerboard Valet Drawer TFL		
						A	B	E
<b>Case - TFL Grade A</b>								
<b>Box/Box/File - Side Bookcase - Valet Right</b>								
57"(1448mm)	18"(457mm)	24"(610mm)	7,8,9	BTRCH-5718-TMVB	■ ■ ■ R	\$2422.58	\$ 2431.73	\$2639.93
			W	BTRCH-5718-TMVB	■ W ■ R	2482.74	2491.89	2700.09
	24"(610mm)	24"(610mm)	7,8,9	BTRCH-5724-TMVB	■ ■ ■ R	2545.58	2554.73	2762.93
			W	BTRCH-5724-TMVB	■ W ■ R	2605.74	2614.89	2823.09
<b>File/File - Side Bookcase - Valet Right</b>								
57"(1448mm)	18"(457mm)	24"(610mm)	7,8,9	BTRCJ-5718-TMVB	■ ■ ■ R	\$ 2421.22	\$ 2430.37	\$ 2638.57
			W	BTRCJ-5718-TMVB	■ W ■ R	2466.34	2475.49	2683.69
	24"(610mm)	24"(610mm)	7,8,9	BTRCJ-5724-TMVB	■ ■ ■ R	2544.22	2553.37	2761.57
			W	BTRCJ-5724-TMVB	■ W ■ R	2589.34	2598.49	2806.69
<b>Box/Box/File - Side Bookcase - Valet Left</b>								
57"(1448mm)	18"(457mm)	24"(610mm)	7,8,9	BTLDH-5718-TMVB	■ ■ ■ R	\$2422.58	\$ 2431.73	\$2639.93
			W	BTLDH-5718-TMVB	■ W ■ R	2482.74	2491.89	2700.09
	24"(610mm)	24"(610mm)	7,8,9	BTLDH-5724-TMVB	■ ■ ■ R	2545.58	2554.73	2762.93
			W	BTLDH-5724-TMVB	■ W ■ R	2605.74	2614.89	2823.09
<b>File/File - Side Bookcase - Valet Left</b>								
57"(1448mm)	18"(457mm)	24"(610mm)	7,8,9	BTLDJ-5718-TMVB	■ ■ ■ R	\$ 2421.22	\$ 2430.37	\$ 2638.57
			W	BTLDJ-5718-TMVB	■ W ■ R	2466.34	2475.49	2683.69
	24"(610mm)	24"(610mm)	7,8,9	BTLDJ-5724-TMVB	■ ■ ■ R	2544.22	2553.37	2761.57
			W	BTLDJ-5724-TMVB	■ W ■ R	2589.34	2598.49	2806.69
<b>Case - TFL Grade B</b>								
<b>Box/Box/File - Side Bookcase - Valet Right</b>								
57"(1448mm)	18"(457mm)	24"(610mm)	7,8,9	BTRCH-5718-TMVB	■ ■ ■ R	\$2495.59	\$ 2504.74	\$ 2712.94
			W	BTRCH-5718-TMVB	■ W ■ R	2555.75	2564.90	2773.10
	24"(610mm)	24"(610mm)	7,8,9	BTRCH-5724-TMVB	■ ■ ■ R	2708.95	2718.10	2926.30
			W	BTRCH-5724-TMVB	■ W ■ R	2769.11	2778.26	2986.46
<b>File/File - Side Bookcase - Valet Right</b>								
57"(1448mm)	18"(457mm)	24"(610mm)	7,8,9	BTRCJ-5718-TMVB	■ ■ ■ R	\$2494.23	\$ 2503.38	\$ 2711.58
			W	BTRCJ-5718-TMVB	■ W ■ R	2539.35	2548.50	2756.70
	24"(610mm)	24"(610mm)	7,8,9	BTRCJ-5724-TMVB	■ ■ ■ R	2707.59	2716.74	2924.94
			W	BTRCJ-5724-TMVB	■ W ■ R	2752.71	2761.86	2970.06
<b>Box/Box/File - Side Bookcase - Valet Left</b>								
57"(1448mm)	18"(457mm)	24"(610mm)	7,8,9	BTLDH-5718-TMVB	■ ■ ■ R	\$2495.59	\$ 2504.74	\$ 2712.94
			W	BTLDH-5718-TMVB	■ W ■ R	2555.75	2564.90	2773.10
	24"(610mm)	24"(610mm)	7,8,9	BTLDH-5724-TMVB	■ ■ ■ R	2708.95	2718.10	2926.30
			W	BTLDH-5724-TMVB	■ W ■ R	2769.11	2778.26	2986.46
<b>File/File - Side Bookcase - Valet Left</b>								
57"(1448mm)	18"(457mm)	24"(610mm)	7,8,9	BTLDJ-5718-TMVB	■ ■ ■ R	\$2494.23	\$ 2503.38	\$ 2711.58
			W	BTLDJ-5718-TMVB	■ W ■ R	2539.35	2548.50	2756.70
	24"(610mm)	24"(610mm)	7,8,9	BTLDJ-5724-TMVB	■ ■ ■ R	2707.59	2716.74	2924.94
			W	BTLDJ-5724-TMVB	■ W ■ R	2752.71	2761.86	2970.06

# Freestanding Storage

## Personal Storage Towers — 24"W

Height	Depth	Width	Pull	Number	①②③	Markerboard Valet Drawer TFL		
						A	B	E
<b>Case - TFL Grade E</b>								
<b>Box/Box/File - Side Bookcase - Valet Right</b>								
57"(1448mm)	18"(457mm)	24"(610mm)	7,8,9	BTRCH-5718-TMVB	■ ■ ■ R	\$4057.27	\$4066.42	\$ 4274.62
			W	BTRCH-5718-TMVB	■ W ■ R	4117.43	4126.58	4334.78
	24"(610mm)	24"(610mm)	7,8,9	BTRCH-5724-TMVB	■ ■ ■ R	6212.77	6221.92	6430.12
			W	BTRCH-5724-TMVB	■ W ■ R	6272.93	6282.08	6490.28
<b>File/File - Side Bookcase - Valet Right</b>								
57"(1448mm)	18"(457mm)	24"(610mm)	7,8,9	BTRCJ-5718-TMVB	■ ■ ■ R	\$4055.91	\$4065.06	\$ 4273.26
			W	BTRCJ-5718-TMVB	■ W ■ R	4101.03	4110.18	4318.38
	24"(610mm)	24"(610mm)	7,8,9	BTRCJ-5724-TMVB	■ ■ ■ R	6211.41	6220.56	6428.76
			W	BTRCJ-5724-TMVB	■ W ■ R	6256.53	6265.68	6473.88
<b>Box/Box/File - Side Bookcase - Valet Left</b>								
57"(1448mm)	18"(457mm)	24"(610mm)	7,8,9	BTLDH-5718-TMVB	■ ■ ■ R	\$4057.27	\$4066.42	\$ 4274.62
			W	BTLDH-5718-TMVB	■ W ■ R	4117.43	4126.58	4334.78
	24"(610mm)	24"(610mm)	7,8,9	BTLDH-5724-TMVB	■ ■ ■ R	6212.77	6221.92	6430.12
			W	BTLDH-5724-TMVB	■ W ■ R	6272.93	6282.08	6490.28
<b>File/File - Side Bookcase - Valet Left</b>								
57"(1448mm)	18"(457mm)	24"(610mm)	7,8,9	BTLDJ-5718-TMVB	■ ■ ■ R	\$4055.91	\$4065.06	\$ 4273.26
			W	BTLDJ-5718-TMVB	■ W ■ R	4101.03	4110.18	4318.38
	24"(610mm)	24"(610mm)	7,8,9	BTLDJ-5724-TMVB	■ ■ ■ R	6211.41	6220.56	6428.76
			W	BTLDJ-5724-TMVB	■ W ■ R	6256.53	6265.68	6473.88

# Freestanding Storage

## Personal Storage Towers — 24"W

Height	Depth	Width	Pull	Number	①②③	Front — TFL		
						A	B	E
<b>Case - Markerboard RH Side/TFL LH Side Grade A</b>								
<b>Box/Box/File - Side Bookcase - Valet Right</b>								
57"(1448mm)	18"(457mm)	24"(610mm)	7,8,9	BTRCH-5718-MTRB	■ ■ ■ R	\$ 2477.27	\$ 2486.42	\$ 2694.62
			W	BTRCH-5718-MTRB	■ W ■ R	2537.43	2546.58	2754.78
	24"(610mm)	24"(610mm)	7,8,9	BTRCH-5724-MTRB	■ ■ ■ R	2600.27	2609.42	2817.62
			W	BTRCH-5724-MTRB	■ W ■ R	2660.43	2669.58	2877.78
<b>File/File - Side Bookcase - Valet Right</b>								
57"(1448mm)	18"(457mm)	24"(610mm)	7,8,9	BTRCJ-5718-MTRB	■ ■ ■ R	\$ 2475.91	\$ 2485.06	\$ 2693.26
			W	BTRCJ-5718-MTRB	■ W ■ R	2521.03	2530.18	2738.38
	24"(610mm)	24"(610mm)	7,8,9	BTRCJ-5724-MTRB	■ ■ ■ R	2598.91	2608.06	2816.26
			W	BTRCJ-5724-MTRB	■ W ■ R	2644.03	2653.18	2861.38
<b>Case - Markerboard RH Side/TFL LH Side Grade B</b>								
<b>Box/Box/File - Side Bookcase - Valet Right</b>								
57"(1448mm)	18"(457mm)	24"(610mm)	7,8,9	BTRCH-5718-MTRB	■ ■ ■ R	\$ 2550.28	\$ 2559.43	\$ 2767.63
			W	BTRCH-5718-MTRB	■ W ■ R	2610.44	2619.59	2827.79
	24"(610mm)	24"(610mm)	7,8,9	BTRCH-5724-MTRB	■ ■ ■ R	2763.64	2772.79	2980.99
			W	BTRCH-5724-MTRB	■ W ■ R	2823.80	2832.95	3041.15
<b>File/File - Side Bookcase - Valet Right</b>								
57"(1448mm)	18"(457mm)	24"(610mm)	7,8,9	BTRCJ-5718-MTRB	■ ■ ■ R	\$ 2548.92	\$ 2558.07	\$ 2766.27
			W	BTRCJ-5718-MTRB	■ W ■ R	2594.04	2603.19	2811.39
	24"(610mm)	24"(610mm)	7,8,9	BTRCJ-5724-MTRB	■ ■ ■ R	2762.28	2771.43	2979.63
			W	BTRCJ-5724-MTRB	■ W ■ R	2807.40	2816.55	3024.75
<b>Case - Markerboard RH Side/TFL LH Side Grade E</b>								
<b>Box/Box/File - Side Bookcase - Valet Right</b>								
57"(1448mm)	18"(457mm)	24"(610mm)	7,8,9	BTRCH-5718-MTRB	■ ■ ■ R	\$ 4111.96	\$ 4121.11	\$ 4329.31
			W	BTRCH-5718-MTRB	■ W ■ R	4172.12	4181.27	4389.47
	24"(610mm)	24"(610mm)	7,8,9	BTRCH-5724-MTRB	■ ■ ■ R	6267.46	6276.61	6484.81
			W	BTRCH-5724-MTRB	■ W ■ R	6327.62	6336.77	6544.97
<b>File/File - Side Bookcase - Valet Right</b>								
57"(1448mm)	18"(457mm)	24"(610mm)	7,8,9	BTRCJ-5718-MTRB	■ ■ ■ R	\$ 4110.60	\$ 4119.75	\$ 4327.95
			W	BTRCJ-5718-MTRB	■ W ■ R	4155.72	4164.87	4373.07
	24"(610mm)	24"(610mm)	7,8,9	BTRCJ-5724-MTRB	■ ■ ■ R	6266.10	6275.25	6483.45
			W	BTRCJ-5724-MTRB	■ W ■ R	6311.22	6320.37	6528.57
<b>Case - TFL RH Side Grade A/Markerboard LH Side</b>								
<b>Box/Box/File - Side Bookcase - Valet Left</b>								
57"(1448mm)	18"(457mm)	24"(610mm)	7,8,9	BTLDH-5718-MTLB	■ ■ ■ R	\$ 2477.27	\$ 2486.42	\$ 2694.62
			W	BTLDH-5718-MTLB	■ W ■ R	2537.43	2546.58	2754.78
	24"(610mm)	24"(610mm)	7,8,9	BTLDH-5724-MTLB	■ ■ ■ R	2600.27	2609.42	2817.62
			W	BTLDH-5724-MTLB	■ W ■ R	2660.43	2669.58	2877.78
<b>File/File - Side Bookcase - Valet Left</b>								
57"(1448mm)	18"(457mm)	24"(610mm)	7,8,9	BTLDJ-5718-MTLB	■ ■ ■ R	\$ 2475.91	\$ 2485.06	\$ 2693.26
			W	BTLDJ-5718-MTLB	■ W ■ R	2521.03	2530.18	2738.38
	24"(610mm)	24"(610mm)	7,8,9	BTLDJ-5724-MTLB	■ ■ ■ R	2598.91	2608.06	2816.26
			W	BTLDJ-5724-MTLB	■ W ■ R	2644.03	2653.18	2861.38

# Freestanding Storage

## Personal Storage Towers — 24"W

Height	Depth	Width	Pull	Number	①②③	Front — TFL		
						A	B	E
<b>Case - TFL RH Side Grade B/Markerboard LH Side</b>								
<b>Box/Box/File - Side Bookcase - Valet Left</b>								
57"(1448mm)	18"(457mm)	24"(610mm)	7,8,9	BTLDH-5718-MTLB	■ ■ ■ R	\$2550.28	\$2559.43	\$ 2767.63
			W	BTLDH-5718-MTLB	■ W ■ R	2610.44	2619.59	2827.79
	24"(610mm)	24"(610mm)	7,8,9	BTLDH-5724-MTLB	■ ■ ■ R	2763.64	2772.79	2980.99
			W	BTLDH-5724-MTLB	■ W ■ R	2823.80	2832.95	3041.15
<b>File/File - Side Bookcase - Valet Left</b>								
57"(1448mm)	18"(457mm)	24"(610mm)	7,8,9	BTLDJ-5718-MTLB	■ ■ ■ R	\$2548.92	\$2558.07	\$ 2766.27
			W	BTLDJ-5718-MTLB	■ W ■ R	2594.04	2603.19	2811.39
	24"(610mm)	24"(610mm)	7,8,9	BTLDJ-5724-MTLB	■ ■ ■ R	2762.28	2771.43	2979.63
			W	BTLDJ-5724-MTLB	■ W ■ R	2807.40	2816.55	3024.75
<b>Case - TFL RH Side Grade E/Markerboard LH Side</b>								
<b>Box/Box/File - Side Bookcase - Valet Left</b>								
57"(1448mm)	18"(457mm)	24"(610mm)	7,8,9	BTLDH-5718-MTLB	■ ■ ■ R	\$ 4111.96	\$ 4121.11	\$ 4329.31
			W	BTLDH-5718-MTLB	■ W ■ R	4172.12	4181.27	4389.47
	24"(610mm)	24"(610mm)	7,8,9	BTLDH-5724-MTLB	■ ■ ■ R	6267.46	6276.61	6484.81
			W	BTLDH-5724-MTLB	■ W ■ R	6327.62	6336.77	6544.97
<b>File/File - Side Bookcase - Valet Left</b>								
57"(1448mm)	18"(457mm)	24"(610mm)	7,8,9	BTLDJ-5718-MTLB	■ ■ ■ R	\$ 4110.60	\$ 4119.75	\$ 4327.95
			W	BTLDJ-5718-MTLB	■ W ■ R	4155.72	4164.87	4373.07
	24"(610mm)	24"(610mm)	7,8,9	BTLDJ-5724-MTLB	■ ■ ■ R	6266.10	6275.25	6483.45
			W	BTLDJ-5724-MTLB	■ W ■ R	6311.22	6320.37	6528.57

# Freestanding Storage

## Personal Storage Towers — 24"W

### Bookcase Upper Storage – 65"H

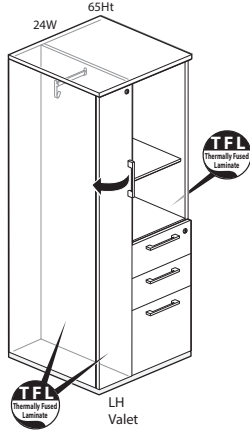

BTLEH-6524-TTNB



BTREJ-6524-TTNB

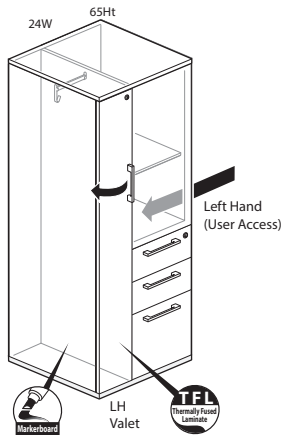

BTLDH-6524-MTLB

Class BH - Discount Group XXIV

### Features

- Includes thermally fused laminate (TFL) or markerboard case with box/box/file or file/file lower storage pedestal, bookcase upper storage and left or right hand TFL or markerboard valet, concealed hinges, finished top and glides.
- Valet has one full-width coat rod and one coat hook.
- Available with proud or inset back.
- Height adjustable shelf inserts into designated mounting locations. See Product Details.
- Drawers are black miterfold.
- Drawers have full extension steel ball-bearing slides.
- Optional door pull options include Crescent, Linear, Classic, Blade and Wing. Touch latch (no pull) option also available.
  - Blade pull available only with Touch latch option.
  - Crescent, Linear and Classic pulls are brushed nickel finish.
  - Blade and Wing pull available as specifiable trim color.
- Standard door or touch latch door choice is determined by the pull style code. (see side bar)
- When touch latch code is specified, the valet will be touch latch and pedestal drawers will have specified pulls.
- Available locking or non-locking.
- Single lock secures all pedestal drawers. Valet locks separately.
- Locks in tower are randomly keyed.
- Lock plug available in black or chrome.
- For lock options, refer to Lock Program section of the Accessories Price List.
- Glides provide 1"(25mm) adjustment range.

### Specification Tips

- For use as freestanding storage; does not require counterweight or ganging kit.
- Proud back option is recommended when the back of the storage is exposed or visible; proud back will not increase storage depth.
- Inset back option is recommended for an application where the storage back is not visible.
- TFL Accessory Shelf available for additional shelving.
- Not for use with:
  - Stack-On Storage
  - Personal Drawer
  - Accessory Shelf
  - Legs
- Box drawer for use with separately specified Belong accessories, if applicable:
  - Drawer Tray
  - Drawer Liner
  - Drawer Dividers
  - Organizational Rings
- 18"(457mm)D File drawer accommodates side-to-side and front-to-back letter filing.
- 24"(610mm)D File drawer allows front-to-back letter filing as well as side-to-side legal filing and side-to-side letter filing with included hanging bar.
- **The following products are recommended to maintain the markerboard appearance:**
  - Dry erase marker kit (includes holder, six markers and eraser), order part# 7062-8001.
  - Markerboard cleaner and conditioner, order part# 7031-7001.
  - Markerboard spray cleaner, order part# 7031-7002.

### To Order, Specify:

1) Product number, including:

#### 1 Back Option:

- R** Inset Back
- P** Proud Back

#### 2 Pull Option: (see side bar)

#### 3 Lock Option:

- N** No Lock
- Y** Lock (add **\$86.92** list)

2) TFL color for case.

3) Case edge color.

4) TFL color for front.

5) Front edge color.

6) Pull color (Blade and Wing).

7) Trim color for lock plug (if applicable).

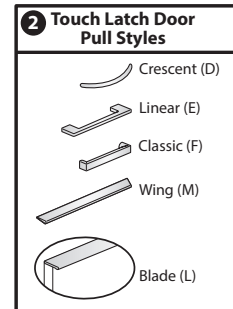
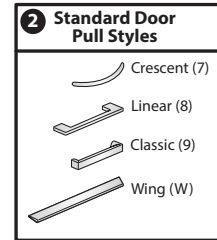

# Freestanding Storage

## Personal Storage Towers — 24"W

Height	Depth	Width	Pull	Number	①②③	Front — TFL		
						A	B	E
<b>Case - TFL Grade A</b>								
<b>Box/Box/File - Front Bookcase - Valet Right</b>								
65"(1651mm)	18"(457mm)	24"(610mm)	7,8,9	BTREH-6518-TTNB	■ ■ ■ R	\$ 2351.52	\$ 2361.55	\$ 2590.31
			W	BTREH-6518-TTNB	■ W ■ R	2411.68	2421.71	2650.47
	24"(610mm)	24"(610mm)	7,8,9	BTREH-6524-TTNB	■ ■ ■ R	2474.52	2484.55	2713.31
			W	BTREH-6524-TTNB	■ W ■ R	2534.68	2544.71	2773.47
<b>File/File - Front Bookcase - Valet Right</b>								
65"(1651mm)	18"(457mm)	24"(610mm)	7,8,9	BTREJ-6518-TTNB	■ ■ ■ R	\$ 2350.16	\$ 2360.19	\$ 2588.95
			W	BTREJ-6518-TTNB	■ W ■ R	2395.28	2405.31	2634.07
	24"(610mm)	24"(610mm)	7,8,9	BTREJ-6524-TTNB	■ ■ ■ R	2473.16	2483.19	2711.95
			W	BTREJ-6524-TTNB	■ W ■ R	2518.28	2528.31	2757.07
<b>Box/Box/File - Front Bookcase - Valet Left</b>								
65"(1651mm)	18"(457mm)	24"(610mm)	7,8,9	BTLEH-6518-TTNB	■ ■ ■ R	\$ 2351.52	\$ 2361.55	\$ 2590.31
			W	BTLEH-6518-TTNB	■ W ■ R	2411.68	2421.71	2650.47
	24"(610mm)	24"(610mm)	7,8,9	BTLEH-6524-TTNB	■ ■ ■ R	2474.52	2484.55	2713.31
			W	BTLEH-6524-TTNB	■ W ■ R	2534.68	2544.71	2773.47
<b>File/File - Front Bookcase - Valet Left</b>								
65"(1651mm)	18"(457mm)	24"(610mm)	7,8,9	BTLEJ-6518-TTNB	■ ■ ■ R	\$ 2350.16	\$ 2360.19	\$ 2588.95
			W	BTLEJ-6518-TTNB	■ W ■ R	2395.28	2405.31	2634.07
	24"(610mm)	24"(610mm)	7,8,9	BTLEJ-6524-TTNB	■ ■ ■ R	2473.16	2483.19	2711.95
			W	BTLEJ-6524-TTNB	■ W ■ R	2518.28	2528.31	2757.07
<b>Case - TFL Grade B</b>								
<b>Box/Box/File - Front Bookcase - Valet Right</b>								
65"(1651mm)	18"(457mm)	24"(610mm)	7,8,9	BTREH-6518-TTNB	■ ■ ■ R	\$ 2427.89	\$ 2437.92	\$ 2666.68
			W	BTREH-6518-TTNB	■ W ■ R	2488.05	2498.08	2726.84
	24"(610mm)	24"(610mm)	7,8,9	BTREH-6524-TTNB	■ ■ ■ R	2641.25	2651.28	2880.04
			W	BTREH-6524-TTNB	■ W ■ R	2701.41	2711.44	2940.20
<b>File/File - Front Bookcase - Valet Right</b>								
65"(1651mm)	18"(457mm)	24"(610mm)	7,8,9	BTREJ-6518-TTNB	■ ■ ■ R	\$ 2426.53	\$ 2436.56	\$ 2665.32
			W	BTREJ-6518-TTNB	■ W ■ R	2471.65	2481.68	2710.44
	24"(610mm)	24"(610mm)	7,8,9	BTREJ-6524-TTNB	■ ■ ■ R	2639.89	2649.92	2878.68
			W	BTREJ-6524-TTNB	■ W ■ R	2685.01	2695.04	2923.80
<b>Box/Box/File - Front Bookcase - Valet Left</b>								
65"(1651mm)	18"(457mm)	24"(610mm)	7,8,9	BTLEH-6518-TTNB	■ ■ ■ R	\$ 2427.89	\$ 2437.92	\$ 2666.68
			W	BTLEH-6518-TTNB	■ W ■ R	2488.05	2498.08	2726.84
	24"(610mm)	24"(610mm)	7,8,9	BTLEH-6524-TTNB	■ ■ ■ R	2641.25	2651.28	2880.04
			W	BTLEH-6524-TTNB	■ W ■ R	2701.41	2711.44	2940.20
<b>File/File - Front Bookcase - Valet Left</b>								
65"(1651mm)	18"(457mm)	24"(610mm)	7,8,9	BTLEJ-6518-TTNB	■ ■ ■ R	\$ 2426.53	\$ 2436.56	\$ 2665.32
			W	BTLEJ-6518-TTNB	■ W ■ R	2471.65	2481.68	2710.44
	24"(610mm)	24"(610mm)	7,8,9	BTLEJ-6524-TTNB	■ ■ ■ R	2639.89	2649.92	2878.68
			W	BTLEJ-6524-TTNB	■ W ■ R	2685.01	2695.04	2923.80



# Freestanding Storage

## Personal Storage Towers — 24"W

Height	Depth	Width	Pull	Number	①②③	Front — TFL		
						A	B	E
<b>Case - TFL Grade E</b>								
<b>Box/Box/File - Front Bookcase - Valet Right</b>								
65"(1651mm)	18"(457mm)	24"(610mm)	7,8,9	BTREH-6518-TTNB	■ ■ ■ R	\$ 4059.41	\$4069.44	\$4298.20
			W	BTREH-6518-TTNB	■ W ■ R	4119.57	4129.60	4358.36
	24"(610mm)	24"(610mm)	7,8,9	BTREH-6524-TTNB	■ ■ ■ R	6214.91	6224.94	6453.70
			W	BTREH-6524-TTNB	■ W ■ R	6275.07	6285.10	6513.86
<b>File/File - Front Bookcase - Valet Right</b>								
65"(1651mm)	18"(457mm)	24"(610mm)	7,8,9	BTREJ-6518-TTNB	■ ■ ■ R	\$4058.05	\$4068.08	\$4296.84
			W	BTREJ-6518-TTNB	■ W ■ R	4103.17	4113.20	4341.96
	24"(610mm)	24"(610mm)	7,8,9	BTREJ-6524-TTNB	■ ■ ■ R	6213.55	6223.58	6452.34
			W	BTREJ-6524-TTNB	■ W ■ R	6258.67	6268.70	6497.46
<b>Box/Box/File - Front Bookcase - Valet Left</b>								
65"(1651mm)	18"(457mm)	24"(610mm)	7,8,9	BTLEH-6518-TTNB	■ ■ ■ R	\$ 4059.41	\$4069.44	\$4298.20
			W	BTLEH-6518-TTNB	■ W ■ R	4119.57	4129.60	4358.36
	24"(610mm)	24"(610mm)	7,8,9	BTLEH-6524-TTNB	■ ■ ■ R	6214.91	6224.94	6453.70
			W	BTLEH-6524-TTNB	■ W ■ R	6275.07	6285.10	6513.86
<b>File/File - Front Bookcase - Valet Left</b>								
65"(1651mm)	18"(457mm)	24"(610mm)	7,8,9	BTLEJ-6518-TTNB	■ ■ ■ R	\$4058.05	\$4068.08	\$4296.84
			W	BTLEJ-6518-TTNB	■ W ■ R	4103.17	4113.20	4341.96
	24"(610mm)	24"(610mm)	7,8,9	BTLEJ-6524-TTNB	■ ■ ■ R	6213.55	6223.58	6452.34
			W	BTLEJ-6524-TTNB	■ W ■ R	6258.67	6268.70	6497.46

# Freestanding Storage

## Personal Storage Towers — 24"W

Height	Depth	Width	Pull	Number	①②③	Markerboard Valet Drawer TFL		
						A	B	E
<b>Case - TFL Grade A</b>								
<b>Box/Box/File - Front Bookcase - Valet Right</b>								
65"(1651mm)	18"(457mm)	24"(610mm)	7,8,9	BTREH-6518-TMVB	■ ■ ■ R	\$2406.20	\$ 2416.23	\$2644.99
			W	BTREH-6518-TMVB	■ W ■ R	2466.36	2476.39	2705.15
	24"(610mm)	24"(610mm)	7,8,9	BTREH-6524-TMVB	■ ■ ■ R	2529.20	2539.23	2767.99
			W	BTREH-6524-TMVB	■ W ■ R	2589.36	2599.39	2828.15
<b>File/File - Front Bookcase - Valet Right</b>								
65"(1651mm)	18"(457mm)	24"(610mm)	7,8,9	BTREJ-6518-TMVB	■ ■ ■ R	\$2404.84	\$ 2414.87	\$2643.63
			W	BTREJ-6518-TMVB	■ W ■ R	2449.96	2459.99	2688.75
	24"(610mm)	24"(610mm)	7,8,9	BTREJ-6524-TMVB	■ ■ ■ R	2527.84	2537.87	2766.63
			W	BTREJ-6524-TMVB	■ W ■ R	2572.96	2582.99	2811.75
<b>Box/Box/File - Front Bookcase - Valet Left</b>								
65"(1651mm)	18"(457mm)	24"(610mm)	7,8,9	BTLEH-6518-TMVB	■ ■ ■ R	\$2406.20	\$ 2416.23	\$2644.99
			W	BTLEH-6518-TMVB	■ W ■ R	2466.36	2476.39	2705.15
	24"(610mm)	24"(610mm)	7,8,9	BTLEH-6524-TMVB	■ ■ ■ R	2529.20	2539.23	2767.99
			W	BTLEH-6524-TMVB	■ W ■ R	2589.36	2599.39	2828.15
<b>File/File - Front Bookcase - Valet Left</b>								
65"(1651mm)	18"(457mm)	24"(610mm)	7,8,9	BTLEJ-6518-TMVB	■ ■ ■ R	\$2404.84	\$ 2414.87	\$2643.63
			W	BTLEJ-6518-TMVB	■ W ■ R	2449.96	2459.99	2688.75
	24"(610mm)	24"(610mm)	7,8,9	BTLEJ-6524-TMVB	■ ■ ■ R	2527.84	2537.87	2766.63
			W	BTLEJ-6524-TMVB	■ W ■ R	2572.96	2582.99	2811.75
<b>Case - TFL Grade B</b>								
<b>Box/Box/File - Front Bookcase - Valet Right</b>								
65"(1651mm)	18"(457mm)	24"(610mm)	7,8,9	BTREH-6518-TMVB	■ ■ ■ R	\$ 2482.57	\$2492.60	\$ 2721.36
			W	BTREH-6518-TMVB	■ W ■ R	2542.73	2552.76	2781.52
	24"(610mm)	24"(610mm)	7,8,9	BTREH-6524-TMVB	■ ■ ■ R	2695.93	2705.96	2934.72
			W	BTREH-6524-TMVB	■ W ■ R	2756.09	2766.12	2994.88
<b>File/File - Front Bookcase - Valet Right</b>								
65"(1651mm)	18"(457mm)	24"(610mm)	7,8,9	BTREJ-6518-TMVB	■ ■ ■ R	\$ 2481.21	\$ 2491.24	\$2720.00
			W	BTREJ-6518-TMVB	■ W ■ R	2526.33	2536.36	2765.12
	24"(610mm)	24"(610mm)	7,8,9	BTREJ-6524-TMVB	■ ■ ■ R	2694.57	2704.60	2933.36
			W	BTREJ-6524-TMVB	■ W ■ R	2739.69	2749.72	2978.48
<b>Box/Box/File - Front Bookcase - Valet Left</b>								
65"(1651mm)	18"(457mm)	24"(610mm)	7,8,9	BTLEH-6518-TMVB	■ ■ ■ R	\$ 2482.57	\$2492.60	\$ 2721.36
			W	BTLEH-6518-TMVB	■ W ■ R	2542.73	2552.76	2781.52
	24"(610mm)	24"(610mm)	7,8,9	BTLEH-6524-TMVB	■ ■ ■ R	2695.93	2705.96	2934.72
			W	BTLEH-6524-TMVB	■ W ■ R	2756.09	2766.12	2994.88
<b>File/File - Front Bookcase - Valet Left</b>								
65"(1651mm)	18"(457mm)	24"(610mm)	7,8,9	BTLEJ-6518-TMVB	■ ■ ■ R	\$ 2481.21	\$ 2491.24	\$2720.00
			W	BTLEJ-6518-TMVB	■ W ■ R	2526.33	2536.36	2765.12
	24"(610mm)	24"(610mm)	7,8,9	BTLEJ-6524-TMVB	■ ■ ■ R	2694.57	2704.60	2933.36
			W	BTLEJ-6524-TMVB	■ W ■ R	2739.69	2749.72	2978.48

# Freestanding Storage

## Personal Storage Towers — 24"W

Height	Depth	Width	Pull	Number	①②③	Markerboard Valet Drawer TFL		
						A	B	E
<b>Case - TFL Grade E</b>								
<b>Box/Box/File - Front Bookcase - Valet Right</b>								
65"(1651mm)	18"(457mm)	24"(610mm)	7,8,9	BTREH-6518-TMVB	■ ■ ■ R	\$ 4114.09	\$ 4124.12	\$4352.88
			W	BTREH-6518-TMVB	■ W ■ R	4174.25	4184.28	4413.04
	24"(610mm)	24"(610mm)	7,8,9	BTREH-6524-TMVB	■ ■ ■ R	6269.59	6279.62	6508.38
			W	BTREH-6524-TMVB	■ W ■ R	6329.75	6339.78	6568.54
<b>File/File - Front Bookcase - Valet Right</b>								
65"(1651mm)	18"(457mm)	24"(610mm)	7,8,9	BTREJ-6518-TMVB	■ ■ ■ R	\$ 4112.73	\$ 4122.76	\$ 4351.52
			W	BTREJ-6518-TMVB	■ W ■ R	4157.85	4167.88	4396.64
	24"(610mm)	24"(610mm)	7,8,9	BTREJ-6524-TMVB	■ ■ ■ R	6268.23	6278.26	6507.02
			W	BTREJ-6524-TMVB	■ W ■ R	6313.35	6323.38	6552.14
<b>Box/Box/File - Front Bookcase - Valet Left</b>								
65"(1651mm)	18"(457mm)	24"(610mm)	7,8,9	BTLEH-6518-TMVB	■ ■ ■ R	\$ 4114.09	\$ 4124.12	\$4352.88
			W	BTLEH-6518-TMVB	■ W ■ R	4174.25	4184.28	4413.04
	24"(610mm)	24"(610mm)	7,8,9	BTLEH-6524-TMVB	■ ■ ■ R	6269.59	6279.62	6508.38
			W	BTLEH-6524-TMVB	■ W ■ R	6329.75	6339.78	6568.54
<b>File/File - Front Bookcase - Valet Left</b>								
65"(1651mm)	18"(457mm)	24"(610mm)	7,8,9	BTLEJ-6518-TMVB	■ ■ ■ R	\$ 4112.73	\$ 4122.76	\$ 4351.52
			W	BTLEJ-6518-TMVB	■ W ■ R	4157.85	4167.88	4396.64
	24"(610mm)	24"(610mm)	7,8,9	BTLEJ-6524-TMVB	■ ■ ■ R	6268.23	6278.26	6507.02
			W	BTLEJ-6524-TMVB	■ W ■ R	6313.35	6323.38	6552.14

# Freestanding Storage

## Personal Storage Towers — 24"W

Height	Depth	Width	Pull	Number	①②③	Front — TFL		
						A	B	E
<b>Case - Markerboard RH Side/TFL LH Side Grade A</b>								
<b>Box/Box/File - Front Bookcase - Valet Right</b>								
65"(1651mm)	18"(457mm)	24"(610mm)	7,8,9	BTREH-6518-MTRB	■ ■ ■ R	\$2460.89	\$2470.92	\$2699.68
			W	BTREH-6518-MTRB	■ W ■ R	2521.05	2531.08	2759.84
	24"(610mm)	24"(610mm)	7,8,9	BTREH-6524-MTRB	■ ■ ■ R	2583.89	2593.92	2822.68
			W	BTREH-6524-MTRB	■ W ■ R	2644.05	2654.08	2882.84
<b>File/File - Front Bookcase - Valet Right</b>								
65"(1651mm)	18"(457mm)	24"(610mm)	7,8,9	BTREJ-6518-MTRB	■ ■ ■ R	\$2459.53	\$2469.56	\$2698.32
			W	BTREJ-6518-MTRB	■ W ■ R	2504.65	2514.68	2743.44
	24"(610mm)	24"(610mm)	7,8,9	BTREJ-6524-MTRB	■ ■ ■ R	2582.53	2592.56	2821.32
			W	BTREJ-6524-MTRB	■ W ■ R	2627.65	2637.68	2866.44
<b>Box/Box/File - Front Bookcase - Valet Left</b>								
65"(1651mm)	18"(457mm)	24"(610mm)	7,8,9	BTLEH-6518-MTRB	■ ■ ■ R	\$2460.89	\$2470.92	\$2699.68
			W	BTLEH-6518-MTRB	■ W ■ R	2521.05	2531.08	2759.84
	24"(610mm)	24"(610mm)	7,8,9	BTLEH-6524-MTRB	■ ■ ■ R	2583.89	2593.92	2822.68
			W	BTLEH-6524-MTRB	■ W ■ R	2644.05	2654.08	2882.84
<b>File/File - Front Bookcase - Valet Left</b>								
65"(1651mm)	18"(457mm)	24"(610mm)	7,8,9	BTLEJ-6518-MTRB	■ ■ ■ R	\$2459.53	\$2469.56	\$2698.32
			W	BTLEJ-6518-MTRB	■ W ■ R	2504.65	2514.68	2743.44
	24"(610mm)	24"(610mm)	7,8,9	BTLEJ-6524-MTRB	■ ■ ■ R	2582.53	2592.56	2821.32
			W	BTLEJ-6524-MTRB	■ W ■ R	2627.65	2637.68	2866.44
<b>Case - Markerboard RH Side/TFL LH Side Grade B</b>								
<b>Box/Box/File - Front Bookcase - Valet Right</b>								
65"(1651mm)	18"(457mm)	24"(610mm)	7,8,9	BTREH-6518-MTRB	■ ■ ■ R	\$ 2537.26	\$ 2547.29	\$ 2776.05
			W	BTREH-6518-MTRB	■ W ■ R	2597.42	2607.45	2836.21
	24"(610mm)	24"(610mm)	7,8,9	BTREH-6524-MTRB	■ ■ ■ R	2750.62	2760.65	2989.41
			W	BTREH-6524-MTRB	■ W ■ R	2810.78	2820.81	3049.57
<b>File/File - Front Bookcase - Valet Right</b>								
65"(1651mm)	18"(457mm)	24"(610mm)	7,8,9	BTREJ-6518-MTRB	■ ■ ■ R	\$2535.90	\$2545.93	\$ 2774.69
			W	BTREJ-6518-MTRB	■ W ■ R	2581.02	2591.05	2819.81
	24"(610mm)	24"(610mm)	7,8,9	BTREJ-6524-MTRB	■ ■ ■ R	2749.26	2759.29	2988.05
			W	BTREJ-6524-MTRB	■ W ■ R	2794.38	2804.41	3033.17
<b>Box/Box/File - Front Bookcase - Valet Left</b>								
65"(1651mm)	18"(457mm)	24"(610mm)	7,8,9	BTLEH-6518-MTRB	■ ■ ■ R	\$ 2537.26	\$ 2547.29	\$ 2776.05
			W	BTLEH-6518-MTRB	■ W ■ R	2597.42	2607.45	2836.21
	24"(610mm)	24"(610mm)	7,8,9	BTLEH-6524-MTRB	■ ■ ■ R	2750.62	2760.65	2989.41
			W	BTLEH-6524-MTRB	■ W ■ R	2810.78	2820.81	3049.57
<b>File/File - Front Bookcase - Valet Left</b>								
65"(1651mm)	18"(457mm)	24"(610mm)	7,8,9	BTLEJ-6518-MTRB	■ ■ ■ R	\$2535.90	\$2545.93	\$ 2774.69
			W	BTLEJ-6518-MTRB	■ W ■ R	2581.02	2591.05	2819.81
	24"(610mm)	24"(610mm)	7,8,9	BTLEJ-6524-MTRB	■ ■ ■ R	2749.26	2759.29	2988.05
			W	BTLEJ-6524-MTRB	■ W ■ R	2794.38	2804.41	3033.17

# Freestanding Storage

## Personal Storage Towers — 24"W

Height	Depth	Width	Pull	Number	①②③	Front — TFL		
						A	B	E
<b>Case - Markerboard RH Side/TFL LH Side Grade E</b>								
<b>Box/Box/File - Front Bookcase - Valet Right</b>								
65"(1651mm)	18"(457mm)	24"(610mm)	7,8,9	BTREH-6518-MTRB	■ ■ ■ R	\$ 4168.78	\$ 4178.81	\$ 4407.57
			W	BTREH-6518-MTRB	■ W ■ R	4228.94	4238.97	4467.73
	24"(610mm)	24"(610mm)	7,8,9	BTREH-6524-MTRB	■ ■ ■ R	6324.28	6334.31	6563.07
			W	BTREH-6524-MTRB	■ W ■ R	6384.44	6394.47	6623.23
<b>File/File - Front Bookcase - Valet Right</b>								
65"(1651mm)	18"(457mm)	24"(610mm)	7,8,9	BTREJ-6518-MTRB	■ ■ ■ R	\$ 4167.42	\$ 4177.45	\$ 4406.21
			W	BTREJ-6518-MTRB	■ W ■ R	4212.54	4222.57	4451.33
	24"(610mm)	24"(610mm)	7,8,9	BTREJ-6524-MTRB	■ ■ ■ R	6322.92	6332.95	6561.71
			W	BTREJ-6524-MTRB	■ W ■ R	6368.04	6378.07	6606.83
<b>Box/Box/File - Front Bookcase - Valet Left</b>								
65"(1651mm)	18"(457mm)	24"(610mm)	7,8,9	BTLEH-6518-MTRB	■ ■ ■ R	\$ 4168.78	\$ 4178.81	\$ 4407.57
			W	BTLEH-6518-MTRB	■ W ■ R	4228.94	4238.97	4467.73
	24"(610mm)	24"(610mm)	7,8,9	BTLEH-6524-MTRB	■ ■ ■ R	6324.28	6334.31	6563.07
			W	BTLEH-6524-MTRB	■ W ■ R	6384.44	6394.47	6623.23
<b>File/File - Front Bookcase - Valet Left</b>								
65"(1651mm)	18"(457mm)	24"(610mm)	7,8,9	BTLEJ-6518-MTRB	■ ■ ■ R	\$ 4167.42	\$ 4177.45	\$ 4406.21
			W	BTLEJ-6518-MTRB	■ W ■ R	4212.54	4222.57	4451.33
	24"(610mm)	24"(610mm)	7,8,9	BTLEJ-6524-MTRB	■ ■ ■ R	6322.92	6332.95	6561.71
			W	BTLEJ-6524-MTRB	■ W ■ R	6368.04	6378.07	6606.83
<b>Case - TFL RH Side Grade A/Markerboard LH Side</b>								
<b>Box/Box/File - Front Bookcase - Valet Right</b>								
65"(1651mm)	18"(457mm)	24"(610mm)	7,8,9	BTREH-6518-MTLB	■ ■ ■ R	\$2460.89	\$2470.92	\$2699.68
			W	BTREH-6518-MTLB	■ W ■ R	2521.05	2531.08	2759.84
	24"(610mm)	24"(610mm)	7,8,9	BTREH-6524-MTLB	■ ■ ■ R	2583.89	2593.92	2822.68
			W	BTREH-6524-MTLB	■ W ■ R	2644.05	2654.08	2882.84
<b>File/File - Front Bookcase - Valet Right</b>								
65"(1651mm)	18"(457mm)	24"(610mm)	7,8,9	BTREJ-6518-MTLB	■ ■ ■ R	\$ 2459.53	\$2469.56	\$ 2698.32
			W	BTREJ-6518-MTLB	■ W ■ R	2504.65	2514.68	2743.44
	24"(610mm)	24"(610mm)	7,8,9	BTREJ-6524-MTLB	■ ■ ■ R	2582.53	2592.56	2821.32
			W	BTREJ-6524-MTLB	■ W ■ R	2627.65	2637.68	2866.44
<b>Box/Box/File - Front Bookcase - Valet Left</b>								
65"(1651mm)	18"(457mm)	24"(610mm)	7,8,9	BTLEH-6518-MTLB	■ ■ ■ R	\$2460.89	\$2470.92	\$2699.68
			W	BTLEH-6518-MTLB	■ W ■ R	2521.05	2531.08	2759.84
	24"(610mm)	24"(610mm)	7,8,9	BTLEH-6524-MTLB	■ ■ ■ R	2583.89	2593.92	2822.68
			W	BTLEH-6524-MTLB	■ W ■ R	2644.05	2654.08	2882.84
<b>File/File - Front Bookcase - Valet Left</b>								
65"(1651mm)	18"(457mm)	24"(610mm)	7,8,9	BTLEJ-6518-MTLB	■ ■ ■ R	\$ 2459.53	\$2469.56	\$ 2698.32
			W	BTLEJ-6518-MTLB	■ W ■ R	2504.65	2514.68	2743.44
	24"(610mm)	24"(610mm)	7,8,9	BTLEJ-6524-MTLB	■ ■ ■ R	2582.53	2592.56	2821.32
			W	BTLEJ-6524-MTLB	■ W ■ R	2627.65	2637.68	2866.44

# Freestanding Storage

## Personal Storage Towers — 24"W

Height	Depth	Width	Pull	Number	①②③	Front — TFL		
						A	B	E
<b>Case - TFL RH Side Grade B/Markerboard LH Side</b>								
<b>Box/Box/File - Front Bookcase - Valet Right</b>								
65"(1651mm)	18"(457mm)	24"(610mm)	7,8,9	BTREH-6518-MTLB	■ ■ ■ R	\$ 2537.26	\$ 2547.29	\$ 2776.05
			W	BTREH-6518-MTLB	■ W ■ R	2597.42	2607.45	2836.21
	24"(610mm)	24"(610mm)	7,8,9	BTREH-6524-MTLB	■ ■ ■ R	2750.62	2760.65	2989.41
			W	BTREH-6524-MTLB	■ W ■ R	2810.78	2820.81	3049.57
<b>File/File - Front Bookcase - Valet Right</b>								
65"(1651mm)	18"(457mm)	24"(610mm)	7,8,9	BTREJ-6518-MTLB	■ ■ ■ R	\$ 2535.90	\$ 2545.93	\$ 2774.69
			W	BTREJ-6518-MTLB	■ W ■ R	2581.02	2591.05	2819.81
	24"(610mm)	24"(610mm)	7,8,9	BTREJ-6524-MTLB	■ ■ ■ R	2749.26	2759.29	2988.05
			W	BTREJ-6524-MTLB	■ W ■ R	2794.38	2804.41	3033.17
<b>Box/Box/File - Front Bookcase - Valet Left</b>								
65"(1651mm)	18"(457mm)	24"(610mm)	7,8,9	BTLEH-6518-MTLB	■ ■ ■ R	\$ 2537.26	\$ 2547.29	\$ 2776.05
			W	BTLEH-6518-MTLB	■ W ■ R	2597.42	2607.45	2836.21
	24"(610mm)	24"(610mm)	7,8,9	BTLEH-6524-MTLB	■ ■ ■ R	2750.62	2760.65	2989.41
			W	BTLEH-6524-MTLB	■ W ■ R	2810.78	2820.81	3049.57
<b>File/File - Front Bookcase - Valet Left</b>								
65"(1651mm)	18"(457mm)	24"(610mm)	7,8,9	BTLEJ-6518-MTLB	■ ■ ■ R	\$ 2535.90	\$ 2545.93	\$ 2774.69
			W	BTLEJ-6518-MTLB	■ W ■ R	2581.02	2591.05	2819.81
	24"(610mm)	24"(610mm)	7,8,9	BTLEJ-6524-MTLB	■ ■ ■ R	2749.26	2759.29	2988.05
			W	BTLEJ-6524-MTLB	■ W ■ R	2794.38	2804.41	3033.17
<b>Case - TFL RH Side Grade E/Markerboard LH Side</b>								
<b>Box/Box/File - Front Bookcase - Valet Right</b>								
65"(1651mm)	18"(457mm)	24"(610mm)	7,8,9	BTREH-6518-MTLB	■ ■ ■ R	\$ 4168.78	\$ 4178.81	\$ 4407.57
			W	BTREH-6518-MTLB	■ W ■ R	4228.94	4238.97	4467.73
	24"(610mm)	24"(610mm)	7,8,9	BTREH-6524-MTLB	■ ■ ■ R	6324.28	6334.31	6563.07
			W	BTREH-6524-MTLB	■ W ■ R	6384.44	6394.47	6623.23
<b>File/File - Front Bookcase - Valet Right</b>								
65"(1651mm)	18"(457mm)	24"(610mm)	7,8,9	BTREJ-6518-MTLB	■ ■ ■ R	\$ 4167.42	\$ 4177.45	\$ 4406.21
			W	BTREJ-6518-MTLB	■ W ■ R	4212.54	4222.57	4451.33
	24"(610mm)	24"(610mm)	7,8,9	BTREJ-6524-MTLB	■ ■ ■ R	6322.92	6332.95	6561.71
			W	BTREJ-6524-MTLB	■ W ■ R	6368.04	6378.07	6606.83
<b>Box/Box/File - Front Bookcase - Valet Left</b>								
65"(1651mm)	18"(457mm)	24"(610mm)	7,8,9	BTLEH-6518-MTLB	■ ■ ■ R	\$ 4168.78	\$ 4178.81	\$ 4407.57
			W	BTLEH-6518-MTLB	■ W ■ R	4228.94	4238.97	4467.73
	24"(610mm)	24"(610mm)	7,8,9	BTLEH-6524-MTLB	■ ■ ■ R	6324.28	6334.31	6563.07
			W	BTLEH-6524-MTLB	■ W ■ R	6384.44	6394.47	6623.23
<b>File/File - Front Bookcase - Valet Left</b>								
65"(1651mm)	18"(457mm)	24"(610mm)	7,8,9	BTLEJ-6518-MTLB	■ ■ ■ R	\$ 4167.42	\$ 4177.45	\$ 4406.21
			W	BTLEJ-6518-MTLB	■ W ■ R	4212.54	4222.57	4451.33
	24"(610mm)	24"(610mm)	7,8,9	BTLEJ-6524-MTLB	■ ■ ■ R	6322.92	6332.95	6561.71
			W	BTLEJ-6524-MTLB	■ W ■ R	6368.04	6378.07	6606.83

# Freestanding Storage

## Personal Storage Towers — 24"W

Height	Depth	Width	Pull	Number	①②③	Front — TFL		
						A	B	E
<b>Case – Markerboard LH and RH Side/TFL Back Grade A</b>								
<b>Box/Box/File - Front Bookcase - Valet Right</b>								
65"(1651mm)	18"(457mm)	24"(610mm)	7,8,9	BTREH-6518-MTBB	■ ■ ■ R	\$ 2570.23	\$2580.26	\$2809.02
			W	BTREH-6518-MTBB	■ W ■ R	2630.39	2640.42	2869.18
	24"(610mm)	24"(610mm)	7,8,9	BTREH-6524-MTBB	■ ■ ■ R	2693.23	2703.26	2932.02
			W	BTREH-6524-MTBB	■ W ■ R	2753.39	2763.42	2992.18
<b>File/File - Front Bookcase - Valet Right</b>								
65"(1651mm)	18"(457mm)	24"(610mm)	7,8,9	BTREJ-6518-MTBB	■ ■ ■ R	\$ 2568.87	\$2578.90	\$ 2807.66
			W	BTREJ-6518-MTBB	■ W ■ R	2613.99	2624.02	2852.78
	24"(610mm)	24"(610mm)	7,8,9	BTREJ-6524-MTBB	■ ■ ■ R	2691.87	2701.90	2930.66
			W	BTREJ-6524-MTBB	■ W ■ R	2736.99	2747.02	2975.78
<b>Box/Box/File - Front Bookcase - Valet Left</b>								
65"(1651mm)	18"(457mm)	24"(610mm)	7,8,9	BTLEH-6518-MTBB	■ ■ ■ R	\$ 2570.23	\$2580.26	\$2809.02
			W	BTLEH-6518-MTBB	■ W ■ R	2630.39	2640.42	2869.18
	24"(610mm)	24"(610mm)	7,8,9	BTLEH-6524-MTBB	■ ■ ■ R	2693.23	2703.26	2932.02
			W	BTLEH-6524-MTBB	■ W ■ R	2753.39	2763.42	2992.18
<b>File/File - Front Bookcase - Valet Left</b>								
65"(1651mm)	18"(457mm)	24"(610mm)	7,8,9	BTLEJ-6518-MTBB	■ ■ ■ R	\$ 2568.87	\$2578.90	\$ 2807.66
			W	BTLEJ-6518-MTBB	■ W ■ R	2613.99	2624.02	2852.78
	24"(610mm)	24"(610mm)	7,8,9	BTLEJ-6524-MTBB	■ ■ ■ R	2691.87	2701.90	2930.66
			W	BTLEJ-6524-MTBB	■ W ■ R	2736.99	2747.02	2975.78
<b>Case – Markerboard LH and RH Side/TFL Back Grade B</b>								
<b>Box/Box/File - Front Bookcase - Valet Right</b>								
65"(1651mm)	18"(457mm)	24"(610mm)	7,8,9	BTREH-6518-MTBB	■ ■ ■ R	\$2646.60	\$2656.63	\$2885.39
			W	BTREH-6518-MTBB	■ W ■ R	2706.76	2716.79	2945.55
	24"(610mm)	24"(610mm)	7,8,9	BTREH-6524-MTBB	■ ■ ■ R	2859.96	2869.99	3098.75
			W	BTREH-6524-MTBB	■ W ■ R	2920.12	2930.15	3158.91
<b>File/File - Front Bookcase - Valet Right</b>								
65"(1651mm)	18"(457mm)	24"(610mm)	7,8,9	BTREJ-6518-MTBB	■ ■ ■ R	\$2645.24	\$2655.27	\$2884.03
			W	BTREJ-6518-MTBB	■ W ■ R	2690.36	2700.39	2929.15
	24"(610mm)	24"(610mm)	7,8,9	BTREJ-6524-MTBB	■ ■ ■ R	2858.60	2868.63	3097.39
			W	BTREJ-6524-MTBB	■ W ■ R	2903.72	2913.75	3142.51
<b>Box/Box/File - Front Bookcase - Valet Left</b>								
65"(1651mm)	18"(457mm)	24"(610mm)	7,8,9	BTLEH-6518-MTBB	■ ■ ■ R	\$2646.60	\$2656.63	\$2885.39
			W	BTLEH-6518-MTBB	■ W ■ R	2706.76	2716.79	2945.55
	24"(610mm)	24"(610mm)	7,8,9	BTLEH-6524-MTBB	■ ■ ■ R	2859.96	2869.99	3098.75
			W	BTLEH-6524-MTBB	■ W ■ R	2920.12	2930.15	3158.91
<b>File/File - Front Bookcase - Valet Left</b>								
65"(1651mm)	18"(457mm)	24"(610mm)	7,8,9	BTLEJ-6518-MTBB	■ ■ ■ R	\$2645.24	\$2655.27	\$2884.03
			W	BTLEJ-6518-MTBB	■ W ■ R	2690.36	2700.39	2929.15
	24"(610mm)	24"(610mm)	7,8,9	BTLEJ-6524-MTBB	■ ■ ■ R	2858.60	2868.63	3097.39
			W	BTLEJ-6524-MTBB	■ W ■ R	2903.72	2913.75	3142.51

# Freestanding Storage

## Personal Storage Towers — 24"W

Height	Depth	Width	Pull	Number	①②③	Front — TFL		
						A	B	E
<b>Case - Markerboard LH and RH Side/TFL Back Grade E</b>								
<b>Box/Box/File - Front Bookcase - Valet Right</b>								
65"(1651mm)	18"(457mm)	24"(610mm)	7,8,9	BTREH-6518-MTBB	■ ■ ■ R	\$ 4278.12	\$ 4288.15	\$ 4516.91
			W	BTREH-6518-MTBB	■ W ■ R	4338.28	4348.31	4577.07
	24"(610mm)	24"(610mm)	7,8,9	BTREH-6524-MTBB	■ ■ ■ R	6433.62	6443.65	6672.41
			W	BTREH-6524-MTBB	■ W ■ R	6493.78	6503.81	6732.57
<b>File/File - Front Bookcase - Valet Right</b>								
65"(1651mm)	18"(457mm)	24"(610mm)	7,8,9	BTREJ-6518-MTBB	■ ■ ■ R	\$ 4276.76	\$ 4286.79	\$ 4515.55
			W	BTREJ-6518-MTBB	■ W ■ R	4321.88	4331.91	4560.67
	24"(610mm)	24"(610mm)	7,8,9	BTREJ-6524-MTBB	■ ■ ■ R	6432.26	6442.29	6671.05
			W	BTREJ-6524-MTBB	■ W ■ R	6477.38	6487.41	6716.17
<b>Box/Box/File - Front Bookcase - Valet Left</b>								
65"(1651mm)	18"(457mm)	24"(610mm)	7,8,9	BTLEH-6518-MTBB	■ ■ ■ R	\$ 4278.12	\$ 4288.15	\$ 4516.91
			W	BTLEH-6518-MTBB	■ W ■ R	4338.28	4348.31	4577.07
	24"(610mm)	24"(610mm)	7,8,9	BTLEH-6524-MTBB	■ ■ ■ R	6433.62	6443.65	6672.41
			W	BTLEH-6524-MTBB	■ W ■ R	6493.78	6503.81	6732.57
<b>File/File - Front Bookcase - Valet Left</b>								
65"(1651mm)	18"(457mm)	24"(610mm)	7,8,9	BTLEJ-6518-MTBB	■ ■ ■ R	\$ 4276.76	\$ 4286.79	\$ 4515.55
			W	BTLEJ-6518-MTBB	■ W ■ R	4321.88	4331.91	4560.67
	24"(610mm)	24"(610mm)	7,8,9	BTLEJ-6524-MTBB	■ ■ ■ R	6432.26	6442.29	6671.05
			W	BTLEJ-6524-MTBB	■ W ■ R	6477.38	6487.41	6716.17
<b>Case - TFL Grade A</b>								
<b>Box/Box/File - Side Bookcase - Valet Right</b>								
65"(1651mm)	18"(457mm)	24"(610mm)	7,8,9	BTRCH-6518-TTNB	■ ■ ■ R	\$ 2488.22	\$ 2498.25	\$ 2727.01
			W	BTRCH-6518-TTNB	■ W ■ R	2548.38	2558.41	2787.17
	24"(610mm)	24"(610mm)	7,8,9	BTRCH-6524-TTNB	■ ■ ■ R	2611.22	2621.25	2850.01
			W	BTRCH-6524-TTNB	■ W ■ R	2671.38	2681.41	2910.17
<b>File/File - Side Bookcase - Valet Right</b>								
65"(1651mm)	18"(457mm)	24"(610mm)	7,8,9	BTRCJ-6518-TTNB	■ ■ ■ R	\$ 2486.86	\$ 2496.89	\$ 2725.65
			W	BTRCJ-6518-TTNB	■ W ■ R	2531.98	2542.01	2770.77
	24"(610mm)	24"(610mm)	7,8,9	BTRCJ-6524-TTNB	■ ■ ■ R	2609.86	2619.89	2848.65
			W	BTRCJ-6524-TTNB	■ W ■ R	2654.98	2665.01	2893.77
<b>Box/Box/File - Side Bookcase - Valet Left</b>								
65"(1651mm)	18"(457mm)	24"(610mm)	7,8,9	BTLDH-6518-TTNB	■ ■ ■ R	\$ 2488.22	\$ 2498.25	\$ 2727.01
			W	BTLDH-6518-TTNB	■ W ■ R	2548.38	2558.41	2787.17
	24"(610mm)	24"(610mm)	7,8,9	BTLDH-6524-TTNB	■ ■ ■ R	2611.22	2621.25	2850.01
			W	BTLDH-6524-TTNB	■ W ■ R	2671.38	2681.41	2910.17
<b>File/File - Side Bookcase - Valet Left</b>								
65"(1651mm)	18"(457mm)	24"(610mm)	7,8,9	BTLDJ-6518-TTNB	■ ■ ■ R	\$ 2486.86	\$ 2496.89	\$ 2725.65
			W	BTLDJ-6518-TTNB	■ W ■ R	2531.98	2542.01	2770.77
	24"(610mm)	24"(610mm)	7,8,9	BTLDJ-6524-TTNB	■ ■ ■ R	2609.86	2619.89	2848.65
			W	BTLDJ-6524-TTNB	■ W ■ R	2654.98	2665.01	2893.77



# Freestanding Storage

## Personal Storage Towers — 24"W

Height	Depth	Width	Pull	Number	①②③	Front — TFL		
						A	B	E
<b>Case - TFL Grade B</b>								
<b>Box/Box/File - Side Bookcase - Valet Right</b>								
65"(1651mm)	18"(457mm)	24"(610mm)	7,8,9	BTRCH-6518-TTNB	■ ■ ■ R	\$2564.59	\$ 2574.62	\$ 2803.38
			W	BTRCH-6518-TTNB	W ■ R	2624.75	2634.78	2863.54
	24"(610mm)	24"(610mm)	7,8,9	BTRCH-6524-TTNB	■ ■ ■ R	2777.95	2787.98	3016.74
			W	BTRCH-6524-TTNB	W ■ R	2838.11	2848.14	3076.90
<b>File/File - Side Bookcase - Valet Right</b>								
65"(1651mm)	18"(457mm)	24"(610mm)	7,8,9	BTRCJ-6518-TTNB	■ ■ ■ R	\$2563.23	\$ 2573.26	\$ 2802.02
			W	BTRCJ-6518-TTNB	W ■ R	2608.35	2618.38	2847.14
	24"(610mm)	24"(610mm)	7,8,9	BTRCJ-6524-TTNB	■ ■ ■ R	2776.59	2786.62	3015.38
			W	BTRCJ-6524-TTNB	W ■ R	2821.71	2831.74	3060.50
<b>Box/Box/File - Side Bookcase - Valet Left</b>								
65"(1651mm)	18"(457mm)	24"(610mm)	7,8,9	BTLDH-6518-TTNB	■ ■ ■ R	\$2564.59	\$ 2574.62	\$ 2803.38
			W	BTLDH-6518-TTNB	W ■ R	2624.75	2634.78	2863.54
	24"(610mm)	24"(610mm)	7,8,9	BTLDH-6524-TTNB	■ ■ ■ R	2777.95	2787.98	3016.74
			W	BTLDH-6524-TTNB	W ■ R	2838.11	2848.14	3076.90
<b>File/File - Side Bookcase - Valet Left</b>								
65"(1651mm)	18"(457mm)	24"(610mm)	7,8,9	BTLDJ-6518-TTNB	■ ■ ■ R	\$2563.23	\$ 2573.26	\$ 2802.02
			W	BTLDJ-6518-TTNB	W ■ R	2608.35	2618.38	2847.14
	24"(610mm)	24"(610mm)	7,8,9	BTLDJ-6524-TTNB	■ ■ ■ R	2776.59	2786.62	3015.38
			W	BTLDJ-6524-TTNB	W ■ R	2821.71	2831.74	3060.50
<b>Case - TFL Grade E</b>								
<b>Box/Box/File - Side Bookcase - Valet Right</b>								
65"(1651mm)	18"(457mm)	24"(610mm)	7,8,9	BTRCH-6518-TTNB	■ ■ ■ R	\$ 4196.11	\$ 4206.14	\$4434.90
			W	BTRCH-6518-TTNB	W ■ R	4256.27	4266.30	4495.06
	24"(610mm)	24"(610mm)	7,8,9	BTRCH-6524-TTNB	■ ■ ■ R	6351.61	6361.64	6590.40
			W	BTRCH-6524-TTNB	W ■ R	6411.77	6421.80	6650.56
<b>File/File - Side Bookcase - Valet Right</b>								
65"(1651mm)	18"(457mm)	24"(610mm)	7,8,9	BTRCJ-6518-TTNB	■ ■ ■ R	\$ 4194.75	\$ 4204.78	\$ 4433.54
			W	BTRCJ-6518-TTNB	W ■ R	4239.87	4249.90	4478.66
	24"(610mm)	24"(610mm)	7,8,9	BTRCJ-6524-TTNB	■ ■ ■ R	6350.25	6360.28	6589.04
			W	BTRCJ-6524-TTNB	W ■ R	6395.37	6405.40	6634.16
<b>Box/Box/File - Side Bookcase - Valet Left</b>								
65"(1651mm)	18"(457mm)	24"(610mm)	7,8,9	BTLDH-6518-TTNB	■ ■ ■ R	\$ 4196.11	\$ 4206.14	\$4434.90
			W	BTLDH-6518-TTNB	W ■ R	4256.27	4266.30	4495.06
	24"(610mm)	24"(610mm)	7,8,9	BTLDH-6524-TTNB	■ ■ ■ R	6351.61	6361.64	6590.40
			W	BTLDH-6524-TTNB	W ■ R	6411.77	6421.80	6650.56
<b>File/File - Side Bookcase - Valet Left</b>								
65"(1651mm)	18"(457mm)	24"(610mm)	7,8,9	BTLDJ-6518-TTNB	■ ■ ■ R	\$ 4194.75	\$ 4204.78	\$ 4433.54
			W	BTLDJ-6518-TTNB	W ■ R	4239.87	4249.90	4478.66
	24"(610mm)	24"(610mm)	7,8,9	BTLDJ-6524-TTNB	■ ■ ■ R	6350.25	6360.28	6589.04
			W	BTLDJ-6524-TTNB	W ■ R	6395.37	6405.40	6634.16

# Freestanding Storage

## Personal Storage Towers — 24"W

Height	Depth	Width	Pull	Number	①②③	Markerboard Valet Drawer TFL		
						A	B	E
<b>Case - TFL Grade A</b>								
<b>Box/Box/File - Side Bookcase - Valet Right</b>								
65"(1651mm)	18"(457mm)	24"(610mm)	7,8,9	BTRCH-6518-TMVB	■ ■ ■ R	\$2542.90	\$2552.93	\$ 2781.69
			W	BTRCH-6518-TMVB	■ W ■ R	2603.06	2613.09	2841.85
	24"(610mm)	24"(610mm)	7,8,9	BTRCH-6524-TMVB	■ ■ ■ R	2665.90	2675.93	2904.69
			W	BTRCH-6524-TMVB	■ W ■ R	2726.06	2736.09	2964.85
<b>File/File - Side Bookcase - Valet Right</b>								
65"(1651mm)	18"(457mm)	24"(610mm)	7,8,9	BTRCJ-6518-TMVB	■ ■ ■ R	\$ 2541.54	\$ 2551.57	\$ 2780.33
			W	BTRCJ-6518-TMVB	■ W ■ R	2586.66	2596.69	2825.45
	24"(610mm)	24"(610mm)	7,8,9	BTRCJ-6524-TMVB	■ ■ ■ R	2664.54	2674.57	2903.33
			W	BTRCJ-6524-TMVB	■ W ■ R	2709.66	2719.69	2948.45
<b>Box/Box/File - Side Bookcase - Valet Left</b>								
65"(1651mm)	18"(457mm)	24"(610mm)	7,8,9	BTLDH-6518-TMVB	■ ■ ■ R	\$2542.90	\$2552.93	\$ 2781.69
			W	BTLDH-6518-TMVB	■ W ■ R	2603.06	2613.09	2841.85
	24"(610mm)	24"(610mm)	7,8,9	BTLDH-6524-TMVB	■ ■ ■ R	2665.90	2675.93	2904.69
			W	BTLDH-6524-TMVB	■ W ■ R	2726.06	2736.09	2964.85
<b>File/File - Side Bookcase - Valet Left</b>								
65"(1651mm)	18"(457mm)	24"(610mm)	7,8,9	BTLDJ-6518-TMVB	■ ■ ■ R	\$ 2541.54	\$ 2551.57	\$ 2780.33
			W	BTLDJ-6518-TMVB	■ W ■ R	2586.66	2596.69	2825.45
	24"(610mm)	24"(610mm)	7,8,9	BTLDJ-6524-TMVB	■ ■ ■ R	2664.54	2674.57	2903.33
			W	BTLDJ-6524-TMVB	■ W ■ R	2709.66	2719.69	2948.45
<b>Case - TFL Grade B</b>								
<b>Box/Box/File - Side Bookcase - Valet Right</b>								
65"(1651mm)	18"(457mm)	24"(610mm)	7,8,9	BTRCH-6518-TMVB	■ ■ ■ R	\$ 2619.27	\$2629.30	\$2858.06
			W	BTRCH-6518-TMVB	■ W ■ R	2679.43	2689.46	2918.22
	24"(610mm)	24"(610mm)	7,8,9	BTRCH-6524-TMVB	■ ■ ■ R	2832.63	2842.66	3071.42
			W	BTRCH-6524-TMVB	■ W ■ R	2892.79	2902.82	3131.58
<b>File/File - Side Bookcase - Valet Right</b>								
65"(1651mm)	18"(457mm)	24"(610mm)	7,8,9	BTRCJ-6518-TMVB	■ ■ ■ R	\$ 2617.91	\$ 2627.94	\$ 2856.70
			W	BTRCJ-6518-TMVB	■ W ■ R	2663.03	2673.06	2901.82
	24"(610mm)	24"(610mm)	7,8,9	BTRCJ-6524-TMVB	■ ■ ■ R	2831.27	2841.30	3070.06
			W	BTRCJ-6524-TMVB	■ W ■ R	2876.39	2886.42	3115.18
<b>Box/Box/File - Side Bookcase - Valet Left</b>								
65"(1651mm)	18"(457mm)	24"(610mm)	7,8,9	BTLDH-6518-TMVB	■ ■ ■ R	\$ 2619.27	\$2629.30	\$2858.06
			W	BTLDH-6518-TMVB	■ W ■ R	2679.43	2689.46	2918.22
	24"(610mm)	24"(610mm)	7,8,9	BTLDH-6524-TMVB	■ ■ ■ R	2832.63	2842.66	3071.42
			W	BTLDH-6524-TMVB	■ W ■ R	2892.79	2902.82	3131.58
<b>File/File - Side Bookcase - Valet Left</b>								
65"(1651mm)	18"(457mm)	24"(610mm)	7,8,9	BTLDJ-6518-TMVB	■ ■ ■ R	\$ 2617.91	\$ 2627.94	\$ 2856.70
			W	BTLDJ-6518-TMVB	■ W ■ R	2663.03	2673.06	2901.82
	24"(610mm)	24"(610mm)	7,8,9	BTLDJ-6524-TMVB	■ ■ ■ R	2831.27	2841.30	3070.06
			W	BTLDJ-6524-TMVB	■ W ■ R	2876.39	2886.42	3115.18

# Freestanding Storage

## Personal Storage Towers — 24"W

Height	Depth	Width	Pull	Number	①②③	Markerboard Valet Drawer TFL		
						A	B	E
<b>Case - TFL Grade E</b>								
<b>Box/Box/File - Side Bookcase - Valet Right</b>								
65"(1651mm)	18"(457mm)	24"(610mm)	7,8,9	BTRCH-6518-TMVB	■ ■ ■ R	\$ 4250.79	\$ 4260.82	\$ 4489.58
			W	BTRCH-6518-TMVB	■ W ■ R	4310.95	4320.98	4549.74
	24"(610mm)	24"(610mm)	7,8,9	BTRCH-6524-TMVB	■ ■ ■ R	6406.29	6416.32	6645.08
			W	BTRCH-6524-TMVB	■ W ■ R	6466.45	6476.48	6705.24
<b>File/File - Side Bookcase - Valet Right</b>								
65"(1651mm)	18"(457mm)	24"(610mm)	7,8,9	BTRCJ-6518-TMVB	■ ■ ■ R	\$ 4249.43	\$ 4259.46	\$ 4488.22
			W	BTRCJ-6518-TMVB	■ W ■ R	4294.55	4304.58	4533.34
	24"(610mm)	24"(610mm)	7,8,9	BTRCJ-6524-TMVB	■ ■ ■ R	6404.93	6414.96	6643.72
			W	BTRCJ-6524-TMVB	■ W ■ R	6450.05	6460.08	6688.84
<b>Box/Box/File - Side Bookcase - Valet Left</b>								
65"(1651mm)	18"(457mm)	24"(610mm)	7,8,9	BTLDH-6518-TMVB	■ ■ ■ R	\$ 4250.79	\$ 4260.82	\$ 4489.58
			W	BTLDH-6518-TMVB	■ W ■ R	4310.95	4320.98	4549.74
	24"(610mm)	24"(610mm)	7,8,9	BTLDH-6524-TMVB	■ ■ ■ R	6406.29	6416.32	6645.08
			W	BTLDH-6524-TMVB	■ W ■ R	6466.45	6476.48	6705.24
<b>File/File - Side Bookcase - Valet Left</b>								
65"(1651mm)	18"(457mm)	24"(610mm)	7,8,9	BTLDJ-6518-TMVB	■ ■ ■ R	\$ 4249.43	\$ 4259.46	\$ 4488.22
			W	BTLDJ-6518-TMVB	■ W ■ R	4294.55	4304.58	4533.34
	24"(610mm)	24"(610mm)	7,8,9	BTLDJ-6524-TMVB	■ ■ ■ R	6404.93	6414.96	6643.72
			W	BTLDJ-6524-TMVB	■ W ■ R	6450.05	6460.08	6688.84

# Freestanding Storage

## Personal Storage Towers — 24"W

Height	Depth	Width	Pull	Number	①②③	Front — TFL		
						A	B	E
<b>Case - Markerboard RH Side/TFL LH Side Grade A</b>								
<b>Box/Box/File - Side Bookcase - Valet Right</b>								
65"(1651mm)	18"(457mm)	24"(610mm)	7,8,9	BTRCH-6518-MTRB	■ ■ ■ R	\$ 2597.59	\$ 2607.62	\$ 2836.38
			W	BTRCH-6518-MTRB	■ W ■ R	2657.75	2667.78	2896.54
	24"(610mm)	24"(610mm)	7,8,9	BTRCH-6524-MTRB	■ ■ ■ R	2720.59	2730.62	2959.38
			W	BTRCH-6524-MTRB	■ W ■ R	2780.75	2790.78	3019.54
<b>File/File - Side Bookcase - Valet Right</b>								
65"(1651mm)	18"(457mm)	24"(610mm)	7,8,9	BTRCJ-6518-MTRB	■ ■ ■ R	\$ 2596.23	\$ 2606.26	\$ 2835.02
			W	BTRCJ-6518-MTRB	■ W ■ R	2641.35	2651.38	2880.14
	24"(610mm)	24"(610mm)	7,8,9	BTRCJ-6524-MTRB	■ ■ ■ R	2719.23	2729.26	2958.02
			W	BTRCJ-6524-MTRB	■ W ■ R	2764.35	2774.38	3003.14
<b>Case - Markerboard RH Side/TFL LH Side Grade B</b>								
<b>Box/Box/File - Side Bookcase - Valet Right</b>								
65"(1651mm)	18"(457mm)	24"(610mm)	7,8,9	BTRCH-6518-MTRB	■ ■ ■ R	\$ 2673.96	\$ 2683.99	\$ 2912.75
			W	BTRCH-6518-MTRB	■ W ■ R	2734.12	2744.15	2972.91
	24"(610mm)	24"(610mm)	7,8,9	BTRCH-6524-MTRB	■ ■ ■ R	2887.32	2897.35	3126.11
			W	BTRCH-6524-MTRB	■ W ■ R	2947.48	2957.51	3186.27
<b>File/File - Side Bookcase - Valet Right</b>								
65"(1651mm)	18"(457mm)	24"(610mm)	7,8,9	BTRCJ-6518-MTRB	■ ■ ■ R	\$ 2672.60	\$ 2682.63	\$ 2911.39
			W	BTRCJ-6518-MTRB	■ W ■ R	2717.72	2727.75	2956.51
	24"(610mm)	24"(610mm)	7,8,9	BTRCJ-6524-MTRB	■ ■ ■ R	2885.96	2895.99	3124.75
			W	BTRCJ-6524-MTRB	■ W ■ R	2931.08	2941.11	3169.87
<b>Case - Markerboard RH Side/TFL LH Side Grade E</b>								
<b>Box/Box/File - Side Bookcase - Valet Right</b>								
65"(1651mm)	18"(457mm)	24"(610mm)	7,8,9	BTRCH-6518-MTRB	■ ■ ■ R	\$ 4305.48	\$ 4315.51	\$ 4544.27
			W	BTRCH-6518-MTRB	■ W ■ R	4365.64	4375.67	4604.43
	24"(610mm)	24"(610mm)	7,8,9	BTRCH-6524-MTRB	■ ■ ■ R	6460.98	6471.01	6699.77
			W	BTRCH-6524-MTRB	■ W ■ R	6521.14	6531.17	6759.93
<b>File/File - Side Bookcase - Valet Right</b>								
65"(1651mm)	18"(457mm)	24"(610mm)	7,8,9	BTRCJ-6518-MTRB	■ ■ ■ R	\$ 4304.12	\$ 4314.15	\$ 4542.91
			W	BTRCJ-6518-MTRB	■ W ■ R	4349.24	4359.27	4588.03
	24"(610mm)	24"(610mm)	7,8,9	BTRCJ-6524-MTRB	■ ■ ■ R	6459.62	6469.65	6698.41
			W	BTRCJ-6524-MTRB	■ W ■ R	6504.74	6514.77	6743.53
<b>Case - TFL RH Side Grade A/Markerboard LH Side</b>								
<b>Box/Box/File - Side Bookcase - Valet Left</b>								
65"(1651mm)	18"(457mm)	24"(610mm)	7,8,9	BTLDH-6518-MTLB	■ ■ ■ R	\$ 2597.59	\$ 2607.62	\$ 2836.38
			W	BTLDH-6518-MTLB	■ W ■ R	2657.75	2667.78	2896.54
	24"(610mm)	24"(610mm)	7,8,9	BTLDH-6524-MTLB	■ ■ ■ R	2720.59	2730.62	2959.38
			W	BTLDH-6524-MTLB	■ W ■ R	2780.75	2790.78	3019.54
<b>File/File - Side Bookcase - Valet Left</b>								
65"(1651mm)	18"(457mm)	24"(610mm)	7,8,9	BTLDJ-6518-MTLB	■ ■ ■ R	\$ 2596.23	\$ 2606.26	\$ 2835.02
			W	BTLDJ-6518-MTLB	■ W ■ R	2641.35	2651.38	2880.14
	24"(610mm)	24"(610mm)	7,8,9	BTLDJ-6524-MTLB	■ ■ ■ R	2719.23	2729.26	2958.02
			W	BTLDJ-6524-MTLB	■ W ■ R	2764.35	2774.38	3003.14

# Freestanding Storage

## Personal Storage Towers — 24"W

Height	Depth	Width	Pull	Number	①②③	Front — TFL		
						A	B	E
<b>Case - TFL RH Side Grade B/Markerboard LH Side</b>								
<b>Box/Box/File - Side Bookcase - Valet Left</b>								
65"(1651mm)	18"(457mm)	24"(610mm)	7,8,9	BTLDH-6518-MTLB	■ ■ ■ R	\$ 2673.96	\$ 2683.99	\$ 2912.75
			W	BTLDH-6518-MTLB	■ W ■ R	2734.12	2744.15	2972.91
	24"(610mm)	24"(610mm)	7,8,9	BTLDH-6524-MTLB	■ ■ ■ R	2887.32	2897.35	3126.11
			W	BTLDH-6524-MTLB	■ W ■ R	2947.48	2957.51	3186.27
<b>File/File - Side Bookcase - Valet Left</b>								
65"(1651mm)	18"(457mm)	24"(610mm)	7,8,9	BTLDJ-6518-MTLB	■ ■ ■ R	\$ 2672.60	\$ 2682.63	\$ 2911.39
			W	BTLDJ-6518-MTLB	■ W ■ R	2717.72	2727.75	2956.51
	24"(610mm)	24"(610mm)	7,8,9	BTLDJ-6524-MTLB	■ ■ ■ R	2885.96	2895.99	3124.75
			W	BTLDJ-6524-MTLB	■ W ■ R	2931.08	2941.11	3169.87
<b>Case - TFL RH Side Grade E/Markerboard LH Side</b>								
<b>Box/Box/File - Side Bookcase - Valet Left</b>								
65"(1651mm)	18"(457mm)	24"(610mm)	7,8,9	BTLDH-6518-MTLB	■ ■ ■ R	\$ 4305.48	\$ 4315.51	\$ 4544.27
			W	BTLDH-6518-MTLB	■ W ■ R	4365.64	4375.67	4604.43
	24"(610mm)	24"(610mm)	7,8,9	BTLDH-6524-MTLB	■ ■ ■ R	6460.98	6471.01	6699.77
			W	BTLDH-6524-MTLB	■ W ■ R	6521.14	6531.17	6759.93
<b>File/File - Side Bookcase - Valet Left</b>								
65"(1651mm)	18"(457mm)	24"(610mm)	7,8,9	BTLDJ-6518-MTLB	■ ■ ■ R	\$ 4304.12	\$ 4314.15	\$ 4542.91
			W	BTLDJ-6518-MTLB	■ W ■ R	4349.24	4359.27	4588.03
	24"(610mm)	24"(610mm)	7,8,9	BTLDJ-6524-MTLB	■ ■ ■ R	6459.62	6469.65	6698.41
			W	BTLDJ-6524-MTLB	■ W ■ R	6504.74	6514.77	6743.53

# Freestanding Storage

## Personal Storage Towers — 24"W

### Hinged Door Upper Storage — 41"H

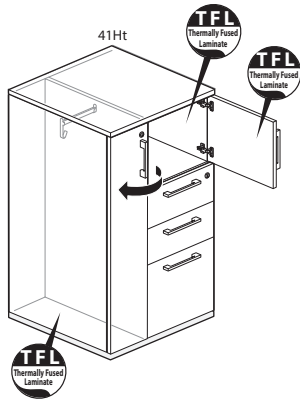

BTLAH-4124-TTNB

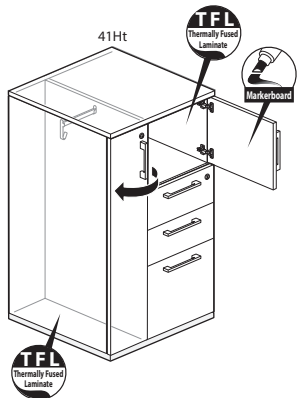

BTLAH-4124-TM

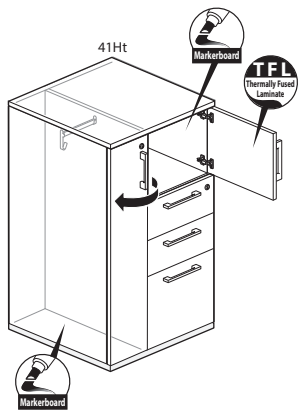

BTLAH-4124-MT

Class BH – Discount Group XXIV

### Features

- Includes thermally fused laminate (TFL) or markerboard case with box/box/file or file/file lower storage pedestal, TFL hinged door upper storage and left or right hand TFL or markerboard valet, concealed hinges, finished top and glides.
- Valet has one full-width coat rod and one coat hook.
- Available with proud or inset back.
- Drawers are black miterfold.
- Drawers have full extension steel ball-bearing slides.
- Optional door pull options include Crescent, Linear, Classic, Blade and Wing. Touch latch (no pull) option also available.
  - Blade pull available only with Touch latch option.
  - Crescent, Linear and Classic pulls are brushed nickel finish.
  - Blade and Wing pull available as specifiable trim color.
- Standard door or touch latch door choice is determined by the pull style code. (see side bar)
- When touch latch code is specified the hinged door and valet will be touch latch and pedestal drawers will have specified pulls.
- Available locking or non-locking.
- Single lock secures all pedestal drawers. Separate lock secures storage unit and valet.
- Locks in tower are randomly keyed.
- Lock plug available in black or chrome.
- For lock options, refer to Lock Program section of the Accessories Price List.
- Glides provide 1"(25mm) adjustment range.

### Specification Tips

- For use as freestanding storage; does not require counterweight or ganging kit.
- Proud back option is recommended when the back of the storage is exposed or visible; proud back will not increase storage depth.
- Inset back option is recommended for an application where the storage back is not visible.
- 3H Attached Modular Lower Storage will not horizontally align with 41"(1041mm)H Freestanding Storage.
- Not for use with:
  - Stack On-Storage
  - Personal Drawer
  - Accessory Shelf
  - Legs
- Box drawer for use with separately specified Belong accessories, if applicable:
  - Drawer Tray
  - Drawer Liner
  - Drawer Dividers
  - Organizational Rings
- 18"(457mm)D File drawer accommodates side-to-side and front-to-back letter filing.
- 24"(610mm)D File drawer allows front-to-back letter filing as well as side-to-side legal filing and side-to-side letter filing with included hanging bar.
- **The following products are recommended to maintain the markerboard appearance:**
  - Dry erase marker kit (includes holder, six markers and eraser), order part# 7062-8001.
  - Markerboard cleaner and conditioner, order part# 7031-7001.
  - Markerboard spray cleaner, order part# 7031-7002.

### To Order, Specify:

- 1) Product number, including:
  - 1 Back Option:**
    - R** Inset Back
    - P** Proud Back
  - 2 Pull Option:** (see side bar)
  - 3 Lock Option:**
    - N** No Lock
    - Y** Lock (add **\$86.92** list)
- 2) TFL color for case.
- 3) Case edge color.
- 4) TFL color for front.
- 5) Front edge color.
- 6) Pull color (Blade and Wing).
- 7) Trim color for lock plug (if applicable).

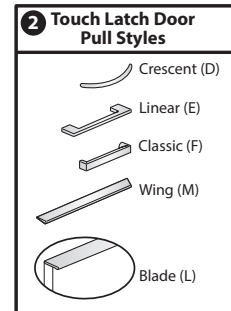
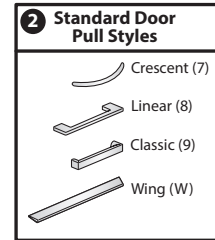

# Freestanding Storage

## Personal Storage Towers — 24"W

Height	Depth	Width	Pull	Number	①②③	Front — TFL		
						A	B	E
<b>Case - TFL Grade A</b>								
<b>Box/Box/File - Valet Right</b>								
41"(1041mm)	18"(457mm)	24"(610mm)	7,8,9	BTRBH-4118-TTNB	■ ■ ■ R	\$ 2089.72	\$ 2097.22	\$ 2266.87
			W	BTRBH-4118-TTNB	W ■ R	2164.92	2172.42	2342.07
	24"(610mm)	24"(610mm)	7,8,9	BTRBH-4124-TTNB	■ ■ ■ R	2212.72	2220.22	2389.87
			W	BTRBH-4124-TTNB	W ■ R	2287.92	2295.42	2465.07
<b>File/File - Valet Right</b>								
41"(1041mm)	18"(457mm)	24"(610mm)	7,8,9	BTRBJ-4118-TTNB	■ ■ ■ R	\$ 2088.36	\$ 2095.86	\$ 2265.51
			W	BTRBJ-4118-TTNB	W ■ R	2148.52	2156.02	2325.67
	24"(610mm)	24"(610mm)	7,8,9	BTRBJ-4124-TTNB	■ ■ ■ R	2211.36	2218.86	2388.51
			W	BTRBJ-4124-TTNB	W ■ R	2271.52	2279.02	2448.67
<b>Box/Box/File - Valet Left</b>								
41"(1041mm)	18"(457mm)	24"(610mm)	7,8,9	BTLAH-4118-TTNB	■ ■ ■ R	\$ 2089.72	\$ 2097.22	\$ 2266.87
			W	BTLAH-4118-TTNB	W ■ R	2164.92	2172.42	2342.07
	24"(610mm)	24"(610mm)	7,8,9	BTLAH-4124-TTNB	■ ■ ■ R	2212.72	2220.22	2389.87
			W	BTLAH-4124-TTNB	W ■ R	2287.92	2295.42	2465.07
<b>File/File - Valet Left</b>								
41"(1041mm)	18"(457mm)	24"(610mm)	7,8,9	BTLAJ-4118-TTNB	■ ■ ■ R	\$ 2088.36	\$ 2095.86	\$ 2265.51
			W	BTLAJ-4118-TTNB	W ■ R	2148.52	2156.02	2325.67
	24"(610mm)	24"(610mm)	7,8,9	BTLAJ-4124-TTNB	■ ■ ■ R	2211.36	2218.86	2388.51
			W	BTLAJ-4124-TTNB	W ■ R	2271.52	2279.02	2448.67
<b>Case - TFL Grade B</b>								
<b>Box/Box/File - Valet Right</b>								
41"(1041mm)	18"(457mm)	24"(610mm)	7,8,9	BTRBH-4118-TTNB	■ ■ ■ R	\$ 2161.05	\$ 2168.55	\$ 2338.20
			W	BTRBH-4118-TTNB	W ■ R	2236.25	2243.75	2413.40
	24"(610mm)	24"(610mm)	7,8,9	BTRBH-4124-TTNB	■ ■ ■ R	2374.41	2381.91	2551.56
			W	BTRBH-4124-TTNB	W ■ R	2449.61	2457.11	2626.76
<b>File/File - Valet Right</b>								
41"(1041mm)	18"(457mm)	24"(610mm)	7,8,9	BTRBJ-4118-TTNB	■ ■ ■ R	\$ 2159.69	\$ 2167.19	\$ 2336.84
			W	BTRBJ-4118-TTNB	W ■ R	2219.85	2227.35	2397.00
	24"(610mm)	24"(610mm)	7,8,9	BTRBJ-4124-TTNB	■ ■ ■ R	2373.05	2380.55	2550.20
			W	BTRBJ-4124-TTNB	W ■ R	2433.21	2440.71	2610.36
<b>Box/Box/File - Valet Left</b>								
41"(1041mm)	18"(457mm)	24"(610mm)	7,8,9	BTLAH-4118-TTNB	■ ■ ■ R	\$ 2161.05	\$ 2168.55	\$ 2338.20
			W	BTLAH-4118-TTNB	W ■ R	2236.25	2243.75	2413.40
	24"(610mm)	24"(610mm)	7,8,9	BTLAH-4124-TTNB	■ ■ ■ R	2374.41	2381.91	2551.56
			W	BTLAH-4124-TTNB	W ■ R	2449.61	2457.11	2626.76
<b>File/File - Valet Left</b>								
41"(1041mm)	18"(457mm)	24"(610mm)	7,8,9	BTLAJ-4118-TTNB	■ ■ ■ R	\$ 2159.69	\$ 2167.19	\$ 2336.84
			W	BTLAJ-4118-TTNB	W ■ R	2219.85	2227.35	2397.00
	24"(610mm)	24"(610mm)	7,8,9	BTLAJ-4124-TTNB	■ ■ ■ R	2373.05	2380.55	2550.20
			W	BTLAJ-4124-TTNB	W ■ R	2433.21	2440.71	2610.36

# Freestanding Storage

## Personal Storage Towers — 24"W

Height	Depth	Width	Pull	Number	①②③	Front — TFL		
						A	B	E
<b>Case - TFL Grade E</b>								
<b>Box/Box/File - Valet Right</b>								
41"(1041mm)	18"(457mm)	24"(610mm)	7,8,9	BTRBH-4118-TTNB	■ ■ ■ R	\$3690.99	\$3698.49	\$ 3868.14
			W	BTRBH-4118-TTNB	■ W ■ R	3766.19	3773.69	3943.34
	24"(610mm)	24"(610mm)	7,8,9	BTRBH-4124-TTNB	■ ■ ■ R	5846.49	5853.99	6023.64
			W	BTRBH-4124-TTNB	■ W ■ R	5921.69	5929.19	6098.84
<b>File/File - Valet Right</b>								
41"(1041mm)	18"(457mm)	24"(610mm)	7,8,9	BTRBJ-4118-TTNB	■ ■ ■ R	\$3689.63	\$ 3697.13	\$ 3866.78
			W	BTRBJ-4118-TTNB	■ W ■ R	3749.79	3757.29	3926.94
	24"(610mm)	24"(610mm)	7,8,9	BTRBJ-4124-TTNB	■ ■ ■ R	5845.13	5852.63	6022.28
			W	BTRBJ-4124-TTNB	■ W ■ R	5905.29	5912.79	6082.44
<b>Box/Box/File - Valet Left</b>								
41"(1041mm)	18"(457mm)	24"(610mm)	7,8,9	BTLAH-4118-TTNB	■ ■ ■ R	\$3690.99	\$3698.49	\$ 3868.14
			W	BTLAH-4118-TTNB	■ W ■ R	3766.19	3773.69	3943.34
	24"(610mm)	24"(610mm)	7,8,9	BTLAH-4124-TTNB	■ ■ ■ R	5846.49	5853.99	6023.64
			W	BTLAH-4124-TTNB	■ W ■ R	5921.69	5929.19	6098.84
<b>File/File - Valet Left</b>								
41"(1041mm)	18"(457mm)	24"(610mm)	7,8,9	BTLAJ-4118-TTNB	■ ■ ■ R	\$3689.63	\$ 3697.13	\$ 3866.78
			W	BTLAJ-4118-TTNB	■ W ■ R	3749.79	3757.29	3926.94
	24"(610mm)	24"(610mm)	7,8,9	BTLAJ-4124-TTNB	■ ■ ■ R	5845.13	5852.63	6022.28
			W	BTLAJ-4124-TTNB	■ W ■ R	5905.29	5912.79	6082.44



# Freestanding Storage

## Personal Storage Towers — 24"W

Height	Depth	Width	Pull	Number	①	②	③	④	Markerboard Hinged Door Front TFL			Markerboard Valet Front TFL		
									A	B	E	A	B	E
<b>Case - TFL Grade A</b>														
<b>Box/Box/File - Valet Right</b>														
41"(1041mm)	18"(457mm)	24"(610mm)	7,8,9	BTRBH-4118-TM	B			R	\$ 2144.40	\$ 2151.90	\$ 2321.55	\$ 2144.40	\$ 2151.90	\$ 2321.55
			W	BTRBH-4118-TM	B	W		R	2219.60	2227.10	2396.75	2219.60	2227.10	2396.75
	24"(610mm)	24"(610mm)	7,8,9	BTRBH-4124-TM	B			R	2267.40	2274.90	2444.55	2267.40	2274.90	2444.55
			W	BTRBH-4124-TM	B	W		R	2342.60	2350.10	2519.75	2342.60	2350.10	2519.75
<b>File/File - Valet Right</b>														
41"(1041mm)	18"(457mm)	24"(610mm)	7,8,9	BTRBJ-4118-TM	B			R	\$ 2143.04	\$ 2150.54	\$ 2320.19	\$ 2143.04	\$ 2150.54	\$ 2320.19
			W	BTRBJ-4118-TM	B	W		R	2203.20	2210.70	2380.35	2203.20	2210.70	2380.35
	24"(610mm)	24"(610mm)	7,8,9	BTRBJ-4124-TM	B			R	2266.04	2273.54	2443.19	2266.04	2273.54	2443.19
			W	BTRBJ-4124-TM	B	W		R	2326.20	2333.70	2503.35	2326.20	2333.70	2503.35
<b>Box/Box/File - Valet Left</b>														
41"(1041mm)	18"(457mm)	24"(610mm)	7,8,9	BTLAH-4118-TM	B			R	\$ 2144.40	\$ 2151.90	\$ 2321.55	\$ 2144.40	\$ 2151.90	\$ 2321.55
			W	BTLAH-4118-TM	B	W		R	2219.60	2227.10	2396.75	2219.60	2227.10	2396.75
	24"(610mm)	24"(610mm)	7,8,9	BTLAH-4124-TM	B			R	2267.40	2274.90	2444.55	2267.40	2274.90	2444.55
			W	BTLAH-4124-TM	B	W		R	2342.60	2350.10	2519.75	2342.60	2350.10	2519.75
<b>File/File - Valet Left</b>														
41"(1041mm)	18"(457mm)	24"(610mm)	7,8,9	BTLAJ-4118-TM	B			R	\$ 2143.04	\$ 2150.54	\$ 2320.19	\$ 2143.04	\$ 2150.54	\$ 2320.19
			W	BTLAJ-4118-TM	B	W		R	2203.20	2210.70	2380.35	2203.20	2210.70	2380.35
	24"(610mm)	24"(610mm)	7,8,9	BTLAJ-4124-TM	B			R	2266.04	2273.54	2443.19	2266.04	2273.54	2443.19
			W	BTLAJ-4124-TM	B	W		R	2326.20	2333.70	2503.35	2326.20	2333.70	2503.35
<b>Case - TFL Grade B</b>														
<b>Box/Box/File - Valet Right</b>														
41"(1041mm)	18"(457mm)	24"(610mm)	7,8,9	BTRBH-4118-TM	B			R	\$ 2215.73	\$ 2223.23	\$ 2392.88	\$ 2215.73	\$ 2223.23	\$ 2392.88
			W	BTRBH-4118-TM	B	W		R	2290.93	2298.43	2468.08	2290.93	2298.43	2468.08
	24"(610mm)	24"(610mm)	7,8,9	BTRBH-4124-TM	B			R	2429.09	2436.59	2606.24	2429.09	2436.59	2606.24
			W	BTRBH-4124-TM	B	W		R	2504.29	2511.79	2681.44	2504.29	2511.79	2681.44
<b>File/File - Valet Right</b>														
41"(1041mm)	18"(457mm)	24"(610mm)	7,8,9	BTRBJ-4118-TM	B			R	\$ 2214.37	\$ 2221.87	\$ 2391.52	\$ 2214.37	\$ 2221.87	\$ 2391.52
			W	BTRBJ-4118-TM	B	W		R	2274.53	2282.03	2451.68	2274.53	2282.03	2451.68
	24"(610mm)	24"(610mm)	7,8,9	BTRBJ-4124-TM	B			R	2427.73	2435.23	2604.88	2427.73	2435.23	2604.88
			W	BTRBJ-4124-TM	B	W		R	2487.89	2495.39	2665.04	2487.89	2495.39	2665.04
<b>Box/Box/File - Valet Left</b>														
41"(1041mm)	18"(457mm)	24"(610mm)	7,8,9	BTLAH-4118-TM	B			R	\$ 2215.73	\$ 2223.23	\$ 2392.88	\$ 2215.73	\$ 2223.23	\$ 2392.88
			W	BTLAH-4118-TM	B	W		R	2290.93	2298.43	2468.08	2290.93	2298.43	2468.08
	24"(610mm)	24"(610mm)	7,8,9	BTLAH-4124-TM	B			R	2429.09	2436.59	2606.24	2429.09	2436.59	2606.24
			W	BTLAH-4124-TM	B	W		R	2504.29	2511.79	2681.44	2504.29	2511.79	2681.44
<b>File/File - Valet Left</b>														
41"(1041mm)	18"(457mm)	24"(610mm)	7,8,9	BTLAJ-4118-TM	B			R	\$ 2214.37	\$ 2221.87	\$ 2391.52	\$ 2214.37	\$ 2221.87	\$ 2391.52
			W	BTLAJ-4118-TM	B	W		R	2274.53	2282.03	2451.68	2274.53	2282.03	2451.68
	24"(610mm)	24"(610mm)	7,8,9	BTLAJ-4124-TM	B			R	2427.73	2435.23	2604.88	2427.73	2435.23	2604.88
			W	BTLAJ-4124-TM	B	W		R	2487.89	2495.39	2665.04	2487.89	2495.39	2665.04

# Freestanding Storage

## Personal Storage Towers — 24"W

Height	Depth	Width	Pull	Number	①	②	③	④	Markerboard Hinged Door Front TFL			Markerboard Valet Front TFL		
									A	B	E	A	B	E
<b>Case - TFL Grade E</b>														
<b>Box/Box/File - Valet Right</b>														
41"(1041mm)	18"(457mm)	24"(610mm)	7,8,9	BTRBH-4118-TM	B			R	\$ 3745.67	\$ 3753.17	\$ 3922.82	\$ 3745.67	\$ 3753.17	\$ 3922.82
			W	BTRBH-4118-TM	B	W		R	3820.87	3828.37	3998.02	3820.87	3828.37	3998.02
	24"(610mm)	24"(610mm)	7,8,9	BTRBH-4124-TM	B			R	5901.17	5908.67	6078.32	5901.17	5908.67	6078.32
			W	BTRBH-4124-TM	B	W		R	5976.37	5983.87	6153.52	5976.37	5983.87	6153.52
<b>File/File - Valet Right</b>														
41"(1041mm)	18"(457mm)	24"(610mm)	7,8,9	BTRBJ-4118-TM	B			R	\$ 3744.31	\$ 3751.81	\$ 3921.46	\$ 3744.31	\$ 3751.81	\$ 3921.46
			W	BTRBJ-4118-TM	B	W		R	3804.47	3811.97	3981.62	3804.47	3811.97	3981.62
	24"(610mm)	24"(610mm)	7,8,9	BTRBJ-4124-TM	B			R	5899.81	5907.31	6076.96	5899.81	5907.31	6076.96
			W	BTRBJ-4124-TM	B	W		R	5959.97	5967.47	6137.12	5959.97	5967.47	6137.12
<b>Box/Box/File - Valet Left</b>														
41"(1041mm)	18"(457mm)	24"(610mm)	7,8,9	BTLAH-4118-TM	B			R	\$ 3745.67	\$ 3753.17	\$ 3922.82	\$ 3745.67	\$ 3753.17	\$ 3922.82
			W	BTLAH-4118-TM	B	W		R	3820.87	3828.37	3998.02	3820.87	3828.37	3998.02
	24"(610mm)	24"(610mm)	7,8,9	BTLAH-4124-TM	B			R	5901.17	5908.67	6078.32	5901.17	5908.67	6078.32
			W	BTLAH-4124-TM	B	W		R	5976.37	5983.87	6153.52	5976.37	5983.87	6153.52
<b>File/File - Valet Left</b>														
41"(1041mm)	18"(457mm)	24"(610mm)	7,8,9	BTLAJ-4118-TM	B			R	\$ 3744.31	\$ 3751.81	\$ 3921.46	\$ 3744.31	\$ 3751.81	\$ 3921.46
			W	BTLAJ-4118-TM	B	W		R	3804.47	3811.97	3981.62	3804.47	3811.97	3981.62
	24"(610mm)	24"(610mm)	7,8,9	BTLAJ-4124-TM	B			R	5899.81	5907.31	6076.96	5899.81	5907.31	6076.96
			W	BTLAJ-4124-TM	B	W		R	5959.97	5967.47	6137.12	5959.97	5967.47	6137.12

# Freestanding Storage

## Personal Storage Towers — 24"W

Height	Depth	Width	Pull	Number	①②③	Front — TFL		
						A	B	E
<b>Case - Markerboard RH Side/TFL Grade A LH Side</b>								
<b>Box/Box/File - Valet Right</b>								
41"(1041mm)	18"(457mm)	24"(610mm)	7,8,9	BTRBH-4118-MTRB	■ ■ ■ R	\$ 2199.09	\$2206.59	\$ 2376.24
			W	BTRBH-4118-MTRB	■ W ■ R	2274.29	2281.79	2451.44
	24"(610mm)	24"(610mm)	7,8,9	BTRBH-4124-MTRB	■ ■ ■ R	2322.09	2329.59	2499.24
			W	BTRBH-4124-MTRB	■ W ■ R	2397.29	2404.79	2574.44
<b>File/File - Valet Right</b>								
41"(1041mm)	18"(457mm)	24"(610mm)	7,8,9	BTRBJ-4118-MTRB	■ ■ ■ R	\$ 2197.73	\$2205.23	\$ 2374.88
			W	BTRBJ-4118-MTRB	■ W ■ R	2257.89	2265.39	2435.04
	24"(610mm)	24"(610mm)	7,8,9	BTRBJ-4124-MTRB	■ ■ ■ R	2320.73	2328.23	2497.88
			W	BTRBJ-4124-MTRB	■ W ■ R	2380.89	2388.39	2558.04
<b>Box/Box/File - Valet Left</b>								
41"(1041mm)	18"(457mm)	24"(610mm)	7,8,9	BTLAH-4118-MTRB	■ ■ ■ R	\$ 2199.09	\$2206.59	\$ 2376.24
			W	BTLAH-4118-MTRB	■ W ■ R	2274.29	2281.79	2451.44
	24"(610mm)	24"(610mm)	7,8,9	BTLAH-4124-MTRB	■ ■ ■ R	2322.09	2329.59	2499.24
			W	BTLAH-4124-MTRB	■ W ■ R	2397.29	2404.79	2574.44
<b>File/File - Valet Left</b>								
41"(1041mm)	18"(457mm)	24"(610mm)	7,8,9	BTLAJ-4118-MTRB	■ ■ ■ R	\$ 2197.73	\$2205.23	\$ 2374.88
			W	BTLAJ-4118-MTRB	■ W ■ R	2257.89	2265.39	2435.04
	24"(610mm)	24"(610mm)	7,8,9	BTLAJ-4124-MTRB	■ ■ ■ R	2320.73	2328.23	2497.88
			W	BTLAJ-4124-MTRB	■ W ■ R	2380.89	2388.39	2558.04
<b>Case - Markerboard RH Side/TFL Grade B LH Side</b>								
<b>Box/Box/File - Valet Right</b>								
41"(1041mm)	18"(457mm)	24"(610mm)	7,8,9	BTRBH-4118-MTRB	■ ■ ■ R	\$ 2270.42	\$ 2277.92	\$ 2447.57
			W	BTRBH-4118-MTRB	■ W ■ R	2345.62	2353.12	2522.77
	24"(610mm)	24"(610mm)	7,8,9	BTRBH-4124-MTRB	■ ■ ■ R	2483.78	2491.28	2660.93
			W	BTRBH-4124-MTRB	■ W ■ R	2558.98	2566.48	2736.13
<b>File/File - Valet Right</b>								
41"(1041mm)	18"(457mm)	24"(610mm)	7,8,9	BTRBJ-4118-MTRB	■ ■ ■ R	\$2269.06	\$ 2276.56	\$ 2446.21
			W	BTRBJ-4118-MTRB	■ W ■ R	2329.22	2336.72	2506.37
	24"(610mm)	24"(610mm)	7,8,9	BTRBJ-4124-MTRB	■ ■ ■ R	2482.42	2489.92	2659.57
			W	BTRBJ-4124-MTRB	■ W ■ R	2542.58	2550.08	2719.73
<b>Box/Box/File - Valet Left</b>								
41"(1041mm)	18"(457mm)	24"(610mm)	7,8,9	BTLAH-4118-MTRB	■ ■ ■ R	\$ 2270.42	\$ 2277.92	\$ 2447.57
			W	BTLAH-4118-MTRB	■ W ■ R	2345.62	2353.12	2522.77
	24"(610mm)	24"(610mm)	7,8,9	BTLAH-4124-MTRB	■ ■ ■ R	2483.78	2491.28	2660.93
			W	BTLAH-4124-MTRB	■ W ■ R	2558.98	2566.48	2736.13
<b>File/File - Valet Left</b>								
41"(1041mm)	18"(457mm)	24"(610mm)	7,8,9	BTLAJ-4118-MTRB	■ ■ ■ R	\$2269.06	\$ 2276.56	\$ 2446.21
			W	BTLAJ-4118-MTRB	■ W ■ R	2329.22	2336.72	2506.37
	24"(610mm)	24"(610mm)	7,8,9	BTLAJ-4124-MTRB	■ ■ ■ R	2482.42	2489.92	2659.57
			W	BTLAJ-4124-MTRB	■ W ■ R	2542.58	2550.08	2719.73

# Freestanding Storage

## Personal Storage Towers — 24"W

Height	Depth	Width	Pull	Number	①②③	Front — TFL		
						A	B	E
<b>Case - Markerboard RH Side/TFL Grade E LH Side</b>								
<b>Box/Box/File - Valet Right</b>								
41"(1041mm)	18"(457mm)	24"(610mm)	7,8,9	BTRBH-4118-MTRB	■ ■ ■ R	\$3800.36	\$3807.86	\$3977.51
			W	BTRBH-4118-MTRB	W ■ R	3875.56	3883.06	4052.71
	24"(610mm)	24"(610mm)	7,8,9	BTRBH-4124-MTRB	■ ■ ■ R	5955.86	5963.36	6133.01
			W	BTRBH-4124-MTRB	W ■ R	6031.06	6038.56	6208.21
<b>File/File - Valet Right</b>								
41"(1041mm)	18"(457mm)	24"(610mm)	7,8,9	BTRBJ-4118-MTRB	■ ■ ■ R	\$3799.00	\$3806.50	\$3976.15
			W	BTRBJ-4118-MTRB	W ■ R	3859.16	3866.66	4036.31
	24"(610mm)	24"(610mm)	7,8,9	BTRBJ-4124-MTRB	■ ■ ■ R	5954.50	5962.00	6131.65
			W	BTRBJ-4124-MTRB	W ■ R	6014.66	6022.16	6191.81
<b>Box/Box/File - Valet Left</b>								
41"(1041mm)	18"(457mm)	24"(610mm)	7,8,9	BTLAH-4118-MTRB	■ ■ ■ R	\$3800.36	\$3807.86	\$3977.51
			W	BTLAH-4118-MTRB	W ■ R	3875.56	3883.06	4052.71
	24"(610mm)	24"(610mm)	7,8,9	BTLAH-4124-MTRB	■ ■ ■ R	5955.86	5963.36	6133.01
			W	BTLAH-4124-MTRB	W ■ R	6031.06	6038.56	6208.21
<b>File/File - Valet Left</b>								
41"(1041mm)	18"(457mm)	24"(610mm)	7,8,9	BTLAJ-4118-MTRB	■ ■ ■ R	\$3799.00	\$3806.50	\$3976.15
			W	BTLAJ-4118-MTRB	W ■ R	3859.16	3866.66	4036.31
	24"(610mm)	24"(610mm)	7,8,9	BTLAJ-4124-MTRB	■ ■ ■ R	5954.50	5962.00	6131.65
			W	BTLAJ-4124-MTRB	W ■ R	6014.66	6022.16	6191.81
<b>Case - Markerboard LH Side/TFL Grade A RH Side</b>								
<b>Box/Box/File - Valet Right</b>								
41"(1041mm)	18"(457mm)	24"(610mm)	7,8,9	BTRBH-4118-MTLB	■ ■ ■ R	\$2199.09	\$2206.59	\$2376.24
			W	BTRBH-4118-MTLB	W ■ R	2274.29	2281.79	2451.44
	24"(610mm)	24"(610mm)	7,8,9	BTRBH-4124-MTLB	■ ■ ■ R	2322.09	2329.59	2499.24
			W	BTRBH-4124-MTLB	W ■ R	2397.29	2404.79	2574.44
<b>File/File - Valet Right</b>								
41"(1041mm)	18"(457mm)	24"(610mm)	7,8,9	BTRBJ-4118-MTLB	■ ■ ■ R	\$2197.73	\$2205.23	\$2374.88
			W	BTRBJ-4118-MTLB	W ■ R	2257.89	2265.39	2435.04
	24"(610mm)	24"(610mm)	7,8,9	BTRBJ-4124-MTLB	■ ■ ■ R	2320.73	2328.23	2497.88
			W	BTRBJ-4124-MTLB	W ■ R	2380.89	2388.39	2558.04
<b>Box/Box/File - Valet Left</b>								
41"(1041mm)	18"(457mm)	24"(610mm)	7,8,9	BTLAH-4118-MTLB	■ ■ ■ R	\$2199.09	\$2206.59	\$2376.24
			W	BTLAH-4118-MTLB	W ■ R	2274.29	2281.79	2451.44
	24"(610mm)	24"(610mm)	7,8,9	BTLAH-4124-MTLB	■ ■ ■ R	2322.09	2329.59	2499.24
			W	BTLAH-4124-MTLB	W ■ R	2397.29	2404.79	2574.44
<b>File/File - Valet Left</b>								
41"(1041mm)	18"(457mm)	24"(610mm)	7,8,9	BTLAJ-4118-MTLB	■ ■ ■ R	\$2197.73	\$2205.23	\$2374.88
			W	BTLAJ-4118-MTLB	W ■ R	2257.89	2265.39	2435.04
	24"(610mm)	24"(610mm)	7,8,9	BTLAJ-4124-MTLB	■ ■ ■ R	2320.73	2328.23	2497.88
			W	BTLAJ-4124-MTLB	W ■ R	2380.89	2388.39	2558.04

# Freestanding Storage

## Personal Storage Towers — 24"W

Height	Depth	Width	Pull	Number	①②③	Front — TFL		
						A	B	E
<b>Case - Markerboard LH Side/TFL Grade B RH Side</b>								
<b>Box/Box/File - Valet Right</b>								
41"(1041mm)	18"(457mm)	24"(610mm)	7,8,9	BTRBH-4118-MTLB	■ ■ ■ R	\$ 2270.42	\$ 2277.92	\$ 2447.57
			W	BTRBH-4118-MTLB	■ W ■ R	2345.62	2353.12	2522.77
	24"(610mm)	24"(610mm)	7,8,9	BTRBH-4124-MTLB	■ ■ ■ R	2483.78	2491.28	2660.93
			W	BTRBH-4124-MTLB	■ W ■ R	2558.98	2566.48	2736.13
<b>File/File - Valet Right</b>								
41"(1041mm)	18"(457mm)	24"(610mm)	7,8,9	BTRBJ-4118-MTLB	■ ■ ■ R	\$2269.06	\$ 2276.56	\$ 2446.21
			W	BTRBJ-4118-MTLB	■ W ■ R	2329.22	2336.72	2506.37
	24"(610mm)	24"(610mm)	7,8,9	BTRBJ-4124-MTLB	■ ■ ■ R	2482.42	2489.92	2659.57
			W	BTRBJ-4124-MTLB	■ W ■ R	2542.58	2550.08	2719.73
<b>Box/Box/File - Valet Left</b>								
41"(1041mm)	18"(457mm)	24"(610mm)	7,8,9	BTLAH-4118-MTLB	■ ■ ■ R	\$ 2270.42	\$ 2277.92	\$ 2447.57
			W	BTLAH-4118-MTLB	■ W ■ R	2345.62	2353.12	2522.77
	24"(610mm)	24"(610mm)	7,8,9	BTLAH-4124-MTLB	■ ■ ■ R	2483.78	2491.28	2660.93
			W	BTLAH-4124-MTLB	■ W ■ R	2558.98	2566.48	2736.13
<b>File/File - Valet Left</b>								
41"(1041mm)	18"(457mm)	24"(610mm)	7,8,9	BTLAJ-4118-MTLB	■ ■ ■ R	\$2269.06	\$ 2276.56	\$ 2446.21
			W	BTLAJ-4118-MTLB	■ W ■ R	2329.22	2336.72	2506.37
	24"(610mm)	24"(610mm)	7,8,9	BTLAJ-4124-MTLB	■ ■ ■ R	2482.42	2489.92	2659.57
			W	BTLAJ-4124-MTLB	■ W ■ R	2542.58	2550.08	2719.73
<b>Case - Markerboard LH Side/TFL Grade E RH Side</b>								
<b>Box/Box/File - Valet Right</b>								
41"(1041mm)	18"(457mm)	24"(610mm)	7,8,9	BTRBH-4118-MTLB	■ ■ ■ R	\$3800.36	\$ 3807.86	\$ 3977.51
			W	BTRBH-4118-MTLB	■ W ■ R	3875.56	3883.06	4052.71
	24"(610mm)	24"(610mm)	7,8,9	BTRBH-4124-MTLB	■ ■ ■ R	5955.86	5963.36	6133.01
			W	BTRBH-4124-MTLB	■ W ■ R	6031.06	6038.56	6208.21
<b>File/File - Valet Right</b>								
41"(1041mm)	18"(457mm)	24"(610mm)	7,8,9	BTRBJ-4118-MTLB	■ ■ ■ R	\$3799.00	\$3806.50	\$ 3976.15
			W	BTRBJ-4118-MTLB	■ W ■ R	3859.16	3866.66	4036.31
	24"(610mm)	24"(610mm)	7,8,9	BTRBJ-4124-MTLB	■ ■ ■ R	5954.50	5962.00	6131.65
			W	BTRBJ-4124-MTLB	■ W ■ R	6014.66	6022.16	6191.81
<b>Box/Box/File - Valet Left</b>								
41"(1041mm)	18"(457mm)	24"(610mm)	7,8,9	BTLAH-4118-MTLB	■ ■ ■ R	\$3800.36	\$ 3807.86	\$ 3977.51
			W	BTLAH-4118-MTLB	■ W ■ R	3875.56	3883.06	4052.71
	24"(610mm)	24"(610mm)	7,8,9	BTLAH-4124-MTLB	■ ■ ■ R	5955.86	5963.36	6133.01
			W	BTLAH-4124-MTLB	■ W ■ R	6031.06	6038.56	6208.21
<b>File/File - Valet Left</b>								
41"(1041mm)	18"(457mm)	24"(610mm)	7,8,9	BTLAJ-4118-MTLB	■ ■ ■ R	\$3799.00	\$3806.50	\$ 3976.15
			W	BTLAJ-4118-MTLB	■ W ■ R	3859.16	3866.66	4036.31
	24"(610mm)	24"(610mm)	7,8,9	BTLAJ-4124-MTLB	■ ■ ■ R	5954.50	5962.00	6131.65
			W	BTLAJ-4124-MTLB	■ W ■ R	6014.66	6022.16	6191.81

# Freestanding Storage

## Personal Storage Towers — 24"W

Height	Depth	Width	Pull	Number	①②③	Front — TFL		
						A	B	E
<b>Case – Markerboard LH and RH Side/TFL Grade A Back</b>								
<b>Box/Box/File - Valet Right</b>								
41"(1041mm)	18"(457mm)	24"(610mm)	7,8,9	BTRBH-4118-MTBB	■ ■ ■ R	\$2308.43	\$ 2315.93	\$2485.58
			W	BTRBH-4118-MTBB	W ■ R	2383.63	2391.13	2560.78
	24"(610mm)	24"(610mm)	7,8,9	BTRBH-4124-MTBB	■ ■ ■ R	2431.43	2438.93	2608.58
			W	BTRBH-4124-MTBB	W ■ R	2506.63	2514.13	2683.78
<b>File/File - Valet Right</b>								
41"(1041mm)	18"(457mm)	24"(610mm)	7,8,9	BTRBJ-4118-MTBB	■ ■ ■ R	\$ 2307.07	\$ 2314.57	\$2484.22
			W	BTRBJ-4118-MTBB	W ■ R	2367.23	2374.73	2544.38
	24"(610mm)	24"(610mm)	7,8,9	BTRBJ-4124-MTBB	■ ■ ■ R	2430.07	2437.57	2607.22
			W	BTRBJ-4124-MTBB	W ■ R	2490.23	2497.73	2667.38
<b>Box/Box/File - Valet Left</b>								
41"(1041mm)	18"(457mm)	24"(610mm)	7,8,9	BTLAH-4118-MTBB	■ ■ ■ R	\$2308.43	\$ 2315.93	\$2485.58
			W	BTLAH-4118-MTBB	W ■ R	2383.63	2391.13	2560.78
	24"(610mm)	24"(610mm)	7,8,9	BTLAH-4124-MTBB	■ ■ ■ R	2431.43	2438.93	2608.58
			W	BTLAH-4124-MTBB	W ■ R	2506.63	2514.13	2683.78
<b>File/File - Valet Left</b>								
41"(1041mm)	18"(457mm)	24"(610mm)	7,8,9	BTLAJ-4118-MTBB	■ ■ ■ R	\$ 2307.07	\$ 2314.57	\$2484.22
			W	BTLAJ-4118-MTBB	W ■ R	2367.23	2374.73	2544.38
	24"(610mm)	24"(610mm)	7,8,9	BTLAJ-4124-MTBB	■ ■ ■ R	2430.07	2437.57	2607.22
			W	BTLAJ-4124-MTBB	W ■ R	2490.23	2497.73	2667.38
<b>Case – Markerboard LH and RH Side/TFL Grade B Back</b>								
<b>Box/Box/File - Valet Right</b>								
41"(1041mm)	18"(457mm)	24"(610mm)	7,8,9	BTRBH-4118-MTBB	■ ■ ■ R	\$ 2379.76	\$ 2387.26	\$ 2556.91
			W	BTRBH-4118-MTBB	W ■ R	2454.96	2462.46	2632.11
	24"(610mm)	24"(610mm)	7,8,9	BTRBH-4124-MTBB	■ ■ ■ R	2593.12	2600.62	2770.27
			W	BTRBH-4124-MTBB	W ■ R	2668.32	2675.82	2845.47
<b>File/File - Valet Right</b>								
41"(1041mm)	18"(457mm)	24"(610mm)	7,8,9	BTRBJ-4118-MTBB	■ ■ ■ R	\$2378.40	\$2385.90	\$2555.55
			W	BTRBJ-4118-MTBB	W ■ R	2438.56	2446.06	2615.71
	24"(610mm)	24"(610mm)	7,8,9	BTRBJ-4124-MTBB	■ ■ ■ R	2591.76	2599.26	2768.91
			W	BTRBJ-4124-MTBB	W ■ R	2651.92	2659.42	2829.07
<b>Box/Box/File - Valet Left</b>								
41"(1041mm)	18"(457mm)	24"(610mm)	7,8,9	BTLAH-4118-MTBB	■ ■ ■ R	\$ 2379.76	\$ 2387.26	\$ 2556.91
			W	BTLAH-4118-MTBB	W ■ R	2454.96	2462.46	2632.11
	24"(610mm)	24"(610mm)	7,8,9	BTLAH-4124-MTBB	■ ■ ■ R	2593.12	2600.62	2770.27
			W	BTLAH-4124-MTBB	W ■ R	2668.32	2675.82	2845.47
<b>File/File - Valet Left</b>								
41"(1041mm)	18"(457mm)	24"(610mm)	7,8,9	BTLAJ-4118-MTBB	■ ■ ■ R	\$2378.40	\$2385.90	\$2555.55
			W	BTLAJ-4118-MTBB	W ■ R	2438.56	2446.06	2615.71
	24"(610mm)	24"(610mm)	7,8,9	BTLAJ-4124-MTBB	■ ■ ■ R	2591.76	2599.26	2768.91
			W	BTLAJ-4124-MTBB	W ■ R	2651.92	2659.42	2829.07

# Freestanding Storage

## Personal Storage Towers — 24"W

Height	Depth	Width	Pull	Number	①②③	Front — TFL		
						A	B	E
<b>Case - Markerboard LH and RH Side/TFL Grade E Back</b>								
<b>Box/Box/File - Valet Right</b>								
41"(1041mm)	18"(457mm)	24"(610mm)	7,8,9	BTRBH-4118-MTBB	■ ■ ■ R	\$3909.70	\$ 3917.20	\$4086.85
			W	BTRBH-4118-MTBB	■ W ■ R	3984.90	3992.40	4162.05
	24"(610mm)	24"(610mm)	7,8,9	BTRBH-4124-MTBB	■ ■ ■ R	6065.20	6072.70	6242.35
			W	BTRBH-4124-MTBB	■ W ■ R	6140.40	6147.90	6317.55
<b>File/File - Valet Right</b>								
41"(1041mm)	18"(457mm)	24"(610mm)	7,8,9	BTRBJ-4118-MTBB	■ ■ ■ R	\$3908.34	\$ 3915.84	\$4085.49
			W	BTRBJ-4118-MTBB	■ W ■ R	3968.50	3976.00	4145.65
	24"(610mm)	24"(610mm)	7,8,9	BTRBJ-4124-MTBB	■ ■ ■ R	6063.84	6071.34	6240.99
			W	BTRBJ-4124-MTBB	■ W ■ R	6124.00	6131.50	6301.15
<b>Box/Box/File - Valet Left</b>								
41"(1041mm)	18"(457mm)	24"(610mm)	7,8,9	BTLAH-4118-MTBB	■ ■ ■ R	\$3909.70	\$ 3917.20	\$4086.85
			W	BTLAH-4118-MTBB	■ W ■ R	3984.90	3992.40	4162.05
	24"(610mm)	24"(610mm)	7,8,9	BTLAH-4124-MTBB	■ ■ ■ R	6065.20	6072.70	6242.35
			W	BTLAH-4124-MTBB	■ W ■ R	6140.40	6147.90	6317.55
<b>File/File - Valet Left</b>								
41"(1041mm)	18"(457mm)	24"(610mm)	7,8,9	BTLAJ-4118-MTBB	■ ■ ■ R	\$3908.34	\$ 3915.84	\$4085.49
			W	BTLAJ-4118-MTBB	■ W ■ R	3968.50	3976.00	4145.65
	24"(610mm)	24"(610mm)	7,8,9	BTLAJ-4124-MTBB	■ ■ ■ R	6063.84	6071.34	6240.99
			W	BTLAJ-4124-MTBB	■ W ■ R	6124.00	6131.50	6301.15

# Freestanding Storage

## Personal Storage Towers — 24"W

### Hinged Door Upper Storage — 49"H

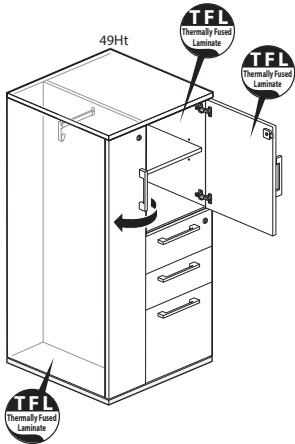

BTLAH-4924-TTNB

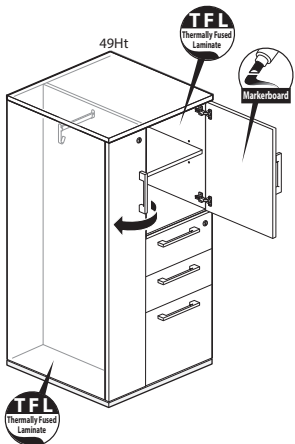

BTLAH-4924-TM

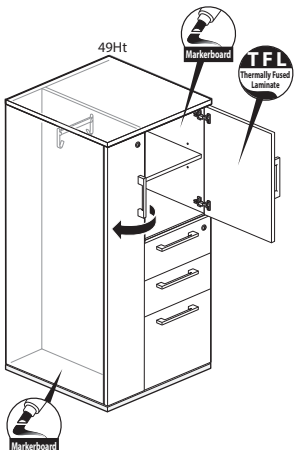

BTLAH-4924-MT

Class BH – Discount Group XXIV

### Features

- Includes thermally fused laminate (TFL) or markerboard case with box/box/file or file/file lower storage pedestal, TFL hinged door upper storage and left or right hand TFL or markerboard valet, concealed hinges, finished top and glides.
- Valet has one full-width coat rod and one coat hook.
- Available with proud or inset back.
- Height adjustable shelf inserts into designated mounting locations. See Product Details.
- Drawers are black miterfold.
- Drawers have full extension steel ball-bearing slides.
- Optional door pull options include Crescent, Linear, Classic, Blade and Wing. Touch latch (no pull) option also available.
  - Blade pull available only with Touch latch option.
  - Crescent, Linear and Classic pulls are brushed nickel finish.
  - Blade and Wing pull available as specifiable trim color.
- Standard door or touch latch door choice is determined by the pull style code. (see side bar)
- When touch latch code is specified the hinged door and valet will be touch latch and pedestal drawers will have specified pulls.
- Available locking or non-locking.
- Single lock secures all pedestal drawers. Separate lock secures storage unit and valet.
- Locks in tower are randomly keyed.
- Lock plug available in black or chrome.
- For lock options, refer to Lock Program section of the Accessories Price List.
- Glides provide 1"(25mm) adjustment range.

### Specification Tips

- For use as freestanding storage; does not require counterweight or ganging kit.
- Proud back option is recommended when the back of the storage is exposed or visible; proud back will not increase storage depth.
- Inset back option is recommended for an application where the storage back is not visible.
- Not for use with:
  - Stack On-Storage
  - Personal Drawer
  - Accessory Shelf
  - Legs
- Box drawer for use with separately specified Belong accessories, if applicable:
  - Drawer Tray
  - Drawer Liner
  - Drawer Dividers
  - Organizational Rings
- 18"(457mm)D File drawer accommodates side-to-side and front-to-back letter filing.
- 24"(610mm)D File drawer allows front-to-back letter filing as well as side-to-side legal filing and side-to-side letter filing with included hanging bar.
- **The following products are recommended to maintain the markerboard appearance:**
  - Dry erase marker kit (includes holder, six markers and eraser), order part# 7062-8001.
  - Markerboard cleaner and conditioner, order part# 7031-7001.
  - Markerboard spray cleaner, order part# 7031-7002.

### To Order, Specify:

- 1) Product number, including:
  - 1 Back Option:**
    - R** Inset Back
    - P** Proud Back
  - 2 Pull Option:** (see side bar)
  - 3 Lock Option:**
    - N** No Lock
    - Y** Lock (add **\$86.92** list)
- 2) TFL color for case.
- 3) Case edge color.
- 4) TFL color for front.
- 5) Front edge color.
- 6) Pull color (Blade and Wing).
- 7) Trim color for lock plug (if applicable).

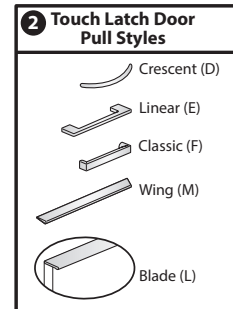
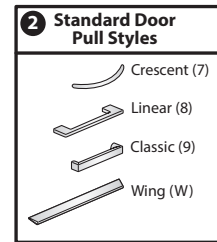



# Freestanding Storage

## Personal Storage Towers — 24"W

Height	Depth	Width	Pull	Number	①②③	Front — TFL		
						A	B	E
<b>Case - TFL Grade A</b>								
<b>Box/Box/File - Valet Right</b>								
49"(1245mm)	18"(457mm)	24"(610mm)	7,8,9	BTRBH-4918-TTNB	■ ■ ■ R	\$ 2215.17	\$ 2223.44	\$ 2411.08
			W	BTRBH-4918-TTNB	W ■ R	2290.37	2298.64	2486.28
	24"(610mm)	24"(610mm)	7,8,9	BTRBH-4924-TTNB	■ ■ ■ R	2338.17	2346.44	2534.08
			W	BTRBH-4924-TTNB	W ■ R	2413.37	2421.64	2609.28
<b>File/File - Valet Right</b>								
49"(1245mm)	18"(457mm)	24"(610mm)	7,8,9	BTRBJ-4918-TTNB	■ ■ ■ R	\$ 2213.81	\$ 2222.08	\$ 2409.72
			W	BTRBJ-4918-TTNB	W ■ R	2273.97	2282.24	2469.88
	24"(610mm)	24"(610mm)	7,8,9	BTRBJ-4924-TTNB	■ ■ ■ R	2336.81	2345.08	2532.72
			W	BTRBJ-4924-TTNB	W ■ R	2396.97	2405.24	2592.88
<b>Box/Box/File - Valet Left</b>								
49"(1245mm)	18"(457mm)	24"(610mm)	7,8,9	BTLAH-4918-TTNB	■ ■ ■ R	\$ 2215.17	\$ 2223.44	\$ 2411.08
			W	BTLAH-4918-TTNB	W ■ R	2290.37	2298.64	2486.28
	24"(610mm)	24"(610mm)	7,8,9	BTLAH-4924-TTNB	■ ■ ■ R	2338.17	2346.44	2534.08
			W	BTLAH-4924-TTNB	W ■ R	2413.37	2421.64	2609.28
<b>File/File - Valet Left</b>								
49"(1245mm)	18"(457mm)	24"(610mm)	7,8,9	BTLAJ-4918-TTNB	■ ■ ■ R	\$ 2213.81	\$ 2222.08	\$ 2409.72
			W	BTLAJ-4918-TTNB	W ■ R	2273.97	2282.24	2469.88
	24"(610mm)	24"(610mm)	7,8,9	BTLAJ-4924-TTNB	■ ■ ■ R	2336.81	2345.08	2532.72
			W	BTLAJ-4924-TTNB	W ■ R	2396.97	2405.24	2592.88
<b>Case - TFL Grade B</b>								
<b>Box/Box/File - Valet Right</b>								
49"(1245mm)	18"(457mm)	24"(610mm)	7,8,9	BTRBH-4918-TTNB	■ ■ ■ R	\$ 2290.70	\$ 2298.97	\$ 2486.61
			W	BTRBH-4918-TTNB	W ■ R	2365.90	2374.17	2561.81
	24"(610mm)	24"(610mm)	7,8,9	BTRBH-4924-TTNB	■ ■ ■ R	2504.06	2512.33	2699.97
			W	BTRBH-4924-TTNB	W ■ R	2579.26	2587.53	2775.17
<b>File/File - Valet Right</b>								
49"(1245mm)	18"(457mm)	24"(610mm)	7,8,9	BTRBJ-4918-TTNB	■ ■ ■ R	\$ 2289.34	\$ 2297.61	\$ 2485.25
			W	BTRBJ-4918-TTNB	W ■ R	2349.50	2357.77	2545.41
	24"(610mm)	24"(610mm)	7,8,9	BTRBJ-4924-TTNB	■ ■ ■ R	2502.70	2510.97	2698.61
			W	BTRBJ-4924-TTNB	W ■ R	2562.86	2571.13	2758.77
<b>Box/Box/File - Valet Left</b>								
49"(1245mm)	18"(457mm)	24"(610mm)	7,8,9	BTLAH-4918-TTNB	■ ■ ■ R	\$ 2290.70	\$ 2298.97	\$ 2486.61
			W	BTLAH-4918-TTNB	W ■ R	2365.90	2374.17	2561.81
	24"(610mm)	24"(610mm)	7,8,9	BTLAH-4924-TTNB	■ ■ ■ R	2504.06	2512.33	2699.97
			W	BTLAH-4924-TTNB	W ■ R	2579.26	2587.53	2775.17
<b>File/File - Valet Left</b>								
49"(1245mm)	18"(457mm)	24"(610mm)	7,8,9	BTLAJ-4918-TTNB	■ ■ ■ R	\$ 2289.34	\$ 2297.61	\$ 2485.25
			W	BTLAJ-4918-TTNB	W ■ R	2349.50	2357.77	2545.41
	24"(610mm)	24"(610mm)	7,8,9	BTLAJ-4924-TTNB	■ ■ ■ R	2502.70	2510.97	2698.61
			W	BTLAJ-4924-TTNB	W ■ R	2562.86	2571.13	2758.77

# Freestanding Storage

## Personal Storage Towers — 24"W

Height	Depth	Width	Pull	Number	①②③	Front — TFL		
						A	B	E
<b>Case - TFL Grade E</b>								
<b>Box/Box/File - Valet Right</b>								
49"(1245mm)	18"(457mm)	24"(610mm)	7,8,9	BTRBH-4918-TTNB	■ ■ ■ R	\$3908.47	\$ 3916.74	\$ 4104.38
			W	BTRBH-4918-TTNB	W ■ R	3983.67	3991.94	4179.58
	24"(610mm)	24"(610mm)	7,8,9	BTRBH-4924-TTNB	■ ■ ■ R	6063.97	6072.24	6259.88
			W	BTRBH-4924-TTNB	W ■ R	6139.17	6147.44	6335.08
<b>File/File - Valet Right</b>								
49"(1245mm)	18"(457mm)	24"(610mm)	7,8,9	BTRBJ-4918-TTNB	■ ■ ■ R	\$ 3907.11	\$ 3915.38	\$ 4103.02
			W	BTRBJ-4918-TTNB	W ■ R	3967.27	3975.54	4163.18
	24"(610mm)	24"(610mm)	7,8,9	BTRBJ-4924-TTNB	■ ■ ■ R	6062.61	6070.88	6258.52
			W	BTRBJ-4924-TTNB	W ■ R	6122.77	6131.04	6318.68
<b>Box/Box/File - Valet Left</b>								
49"(1245mm)	18"(457mm)	24"(610mm)	7,8,9	BTLAH-4918-TTNB	■ ■ ■ R	\$3908.47	\$ 3916.74	\$ 4104.38
			W	BTLAH-4918-TTNB	W ■ R	3983.67	3991.94	4179.58
	24"(610mm)	24"(610mm)	7,8,9	BTLAH-4924-TTNB	■ ■ ■ R	6063.97	6072.24	6259.88
			W	BTLAH-4924-TTNB	W ■ R	6139.17	6147.44	6335.08
<b>File/File - Valet Left</b>								
49"(1245mm)	18"(457mm)	24"(610mm)	7,8,9	BTLAJ-4918-TTNB	■ ■ ■ R	\$ 3907.11	\$ 3915.38	\$ 4103.02
			W	BTLAJ-4918-TTNB	W ■ R	3967.27	3975.54	4163.18
	24"(610mm)	24"(610mm)	7,8,9	BTLAJ-4924-TTNB	■ ■ ■ R	6062.61	6070.88	6258.52
			W	BTLAJ-4924-TTNB	W ■ R	6122.77	6131.04	6318.68

# Freestanding Storage

## Personal Storage Towers — 24"W

Height	Depth	Width	Pull	Number	① ② ③ ④	Markerboard Hinged Door Front TFL			Markerboard Valet Front TFL		
						A	B	E	A	B	E
<b>Case - TFL Grade A</b>											
<b>Box/Box/File - Valet Right</b>											
49"(1245mm)	18"(457mm)	24"(610mm)	7,8,9	BTRBH-4918-TM	B ■ ■ ■ R	\$2269.85	\$ 2278.12	\$ 2465.76	\$2269.85	\$ 2278.12	\$ 2465.76
			W	BTRBH-4918-TM	B ■ W ■ R	2345.05	2353.32	2540.96	2345.05	2353.32	2540.96
	24"(610mm)	24"(610mm)	7,8,9	BTRBH-4924-TM	B ■ ■ ■ R	2392.85	2401.12	2588.76	2392.85	2401.12	2588.76
			W	BTRBH-4924-TM	B ■ W ■ R	2468.05	2476.32	2663.96	2468.05	2476.32	2663.96
<b>File/File - Valet Right</b>											
49"(1245mm)	18"(457mm)	24"(610mm)	7,8,9	BTRBJ-4918-TM	B ■ ■ ■ R	\$2268.49	\$ 2276.76	\$ 2464.40	\$2268.49	\$ 2276.76	\$ 2464.40
			W	BTRBJ-4918-TM	B ■ W ■ R	2328.65	2336.92	2524.56	2328.65	2336.92	2524.56
	24"(610mm)	24"(610mm)	7,8,9	BTRBJ-4924-TM	B ■ ■ ■ R	2391.49	2399.76	2587.40	2391.49	2399.76	2587.40
			W	BTRBJ-4924-TM	B ■ W ■ R	2451.65	2459.92	2647.56	2451.65	2459.92	2647.56
<b>Box/Box/File - Valet Left</b>											
49"(1245mm)	18"(457mm)	24"(610mm)	7,8,9	BTLAH-4918-TM	B ■ ■ ■ R	\$2269.85	\$ 2278.12	\$ 2465.76	\$2269.85	\$ 2278.12	\$ 2465.76
			W	BTLAH-4918-TM	B ■ W ■ R	2345.05	2353.32	2540.96	2345.05	2353.32	2540.96
	24"(610mm)	24"(610mm)	7,8,9	BTLAH-4924-TM	B ■ ■ ■ R	2392.85	2401.12	2588.76	2392.85	2401.12	2588.76
			W	BTLAH-4924-TM	B ■ W ■ R	2468.05	2476.32	2663.96	2468.05	2476.32	2663.96
<b>File/File - Valet Left</b>											
49"(1245mm)	18"(457mm)	24"(610mm)	7,8,9	BTLAJ-4918-TM	B ■ ■ ■ R	\$2268.49	\$ 2276.76	\$ 2464.40	\$2268.49	\$ 2276.76	\$ 2464.40
			W	BTLAJ-4918-TM	B ■ W ■ R	2328.65	2336.92	2524.56	2328.65	2336.92	2524.56
	24"(610mm)	24"(610mm)	7,8,9	BTLAJ-4924-TM	B ■ ■ ■ R	2391.49	2399.76	2587.40	2391.49	2399.76	2587.40
			W	BTLAJ-4924-TM	B ■ W ■ R	2451.65	2459.92	2647.56	2451.65	2459.92	2647.56
<b>Case - TFL Grade B</b>											
<b>Box/Box/File - Valet Right</b>											
49"(1245mm)	18"(457mm)	24"(610mm)	7,8,9	BTRBH-4918-TM	B ■ ■ ■ R	\$2345.38	\$2353.65	\$ 2541.29	\$2345.38	\$2353.65	\$ 2541.29
			W	BTRBH-4918-TM	B ■ W ■ R	2420.58	2428.85	2616.49	2420.58	2428.85	2616.49
	24"(610mm)	24"(610mm)	7,8,9	BTRBH-4924-TM	B ■ ■ ■ R	2558.74	2567.01	2754.65	2558.74	2567.01	2754.65
			W	BTRBH-4924-TM	B ■ W ■ R	2633.94	2642.21	2829.85	2633.94	2642.21	2829.85
<b>File/File - Valet Right</b>											
49"(1245mm)	18"(457mm)	24"(610mm)	7,8,9	BTRBJ-4918-TM	B ■ ■ ■ R	\$2344.02	\$2352.29	\$ 2539.93	\$2344.02	\$2352.29	\$ 2539.93
			W	BTRBJ-4918-TM	B ■ W ■ R	2404.18	2412.45	2600.09	2404.18	2412.45	2600.09
	24"(610mm)	24"(610mm)	7,8,9	BTRBJ-4924-TM	B ■ ■ ■ R	2557.38	2565.65	2753.29	2557.38	2565.65	2753.29
			W	BTRBJ-4924-TM	B ■ W ■ R	2617.54	2625.81	2813.45	2617.54	2625.81	2813.45
<b>Box/Box/File - Valet Left</b>											
49"(1245mm)	18"(457mm)	24"(610mm)	7,8,9	BTLAH-4918-TM	B ■ ■ ■ R	\$2345.38	\$2353.65	\$ 2541.29	\$2345.38	\$2353.65	\$ 2541.29
			W	BTLAH-4918-TM	B ■ W ■ R	2420.58	2428.85	2616.49	2420.58	2428.85	2616.49
	24"(610mm)	24"(610mm)	7,8,9	BTLAH-4924-TM	B ■ ■ ■ R	2558.74	2567.01	2754.65	2558.74	2567.01	2754.65
			W	BTLAH-4924-TM	B ■ W ■ R	2633.94	2642.21	2829.85	2633.94	2642.21	2829.85
<b>File/File - Valet Left</b>											
49"(1245mm)	18"(457mm)	24"(610mm)	7,8,9	BTLAJ-4918-TM	B ■ ■ ■ R	\$2344.02	\$2352.29	\$ 2539.93	\$2344.02	\$2352.29	\$ 2539.93
			W	BTLAJ-4918-TM	B ■ W ■ R	2404.18	2412.45	2600.09	2404.18	2412.45	2600.09
	24"(610mm)	24"(610mm)	7,8,9	BTLAJ-4924-TM	B ■ ■ ■ R	2557.38	2565.65	2753.29	2557.38	2565.65	2753.29
			W	BTLAJ-4924-TM	B ■ W ■ R	2617.54	2625.81	2813.45	2617.54	2625.81	2813.45

# Freestanding Storage

## Personal Storage Towers — 24"W

Height	Depth	Width	Pull	Number	①	②	③	④	Markerboard Hinged Door Front TFL			Markerboard Valet Front TFL		
									A	B	E	A	B	E
<b>Case - TFL Grade E</b>														
<b>Box/Box/File - Valet Right</b>														
49"(1245mm)	18"(457mm)	24"(610mm)	7,8,9	BTRBH-4918-TM	B			R	\$ 3963.15	\$ 3971.42	\$ 4159.06	\$ 3963.15	\$ 3971.42	\$ 4159.06
			W	BTRBH-4918-TM	B	W		R	4038.35	4046.62	4234.26	4038.35	4046.62	4234.26
	24"(610mm)	24"(610mm)	7,8,9	BTRBH-4924-TM	B			R	6118.65	6126.92	6314.56	6118.65	6126.92	6314.56
			W	BTRBH-4924-TM	B	W		R	6193.85	6202.12	6389.76	6193.85	6202.12	6389.76
<b>File/File - Valet Right</b>														
49"(1245mm)	18"(457mm)	24"(610mm)	7,8,9	BTRBJ-4918-TM	B			R	\$ 3961.79	\$ 3970.06	\$ 4157.70	\$ 3961.79	\$ 3970.06	\$ 4157.70
			W	BTRBJ-4918-TM	B	W		R	4021.95	4030.22	4217.86	4021.95	4030.22	4217.86
	24"(610mm)	24"(610mm)	7,8,9	BTRBJ-4924-TM	B			R	6117.29	6125.56	6313.20	6117.29	6125.56	6313.20
			W	BTRBJ-4924-TM	B	W		R	6177.45	6185.72	6373.36	6177.45	6185.72	6373.36
<b>Box/Box/File - Valet Left</b>														
49"(1245mm)	18"(457mm)	24"(610mm)	7,8,9	BTLAH-4918-TM	B			R	\$ 3963.15	\$ 3971.42	\$ 4159.06	\$ 3963.15	\$ 3971.42	\$ 4159.06
			W	BTLAH-4918-TM	B	W		R	4038.35	4046.62	4234.26	4038.35	4046.62	4234.26
	24"(610mm)	24"(610mm)	7,8,9	BTLAH-4924-TM	B			R	6118.65	6126.92	6314.56	6118.65	6126.92	6314.56
			W	BTLAH-4924-TM	B	W		R	6193.85	6202.12	6389.76	6193.85	6202.12	6389.76
<b>File/File - Valet Left</b>														
49"(1245mm)	18"(457mm)	24"(610mm)	7,8,9	BTLAJ-4918-TM	B			R	\$ 3961.79	\$ 3970.06	\$ 4157.70	\$ 3961.79	\$ 3970.06	\$ 4157.70
			W	BTLAJ-4918-TM	B	W		R	4021.95	4030.22	4217.86	4021.95	4030.22	4217.86
	24"(610mm)	24"(610mm)	7,8,9	BTLAJ-4924-TM	B			R	6117.29	6125.56	6313.20	6117.29	6125.56	6313.20
			W	BTLAJ-4924-TM	B	W		R	6177.45	6185.72	6373.36	6177.45	6185.72	6373.36

# Freestanding Storage

## Personal Storage Towers — 24"W

Height	Depth	Width	Pull	Number	①②③	Front — TFL		
						A	B	E
<b>Case - Markerboard RH Side/TFL Grade A LH Side</b>								
<b>Box/Box/File - Valet Right</b>								
49"(1245mm)	18"(457mm)	24"(610mm)	7,8,9	BTRBH-4918-MTRB	■ ■ ■ R	\$2324.54	\$ 2332.81	\$2520.45
			W	BTRBH-4918-MTRB	■ W ■ R	2399.74	2408.01	2595.65
	24"(610mm)	24"(610mm)	7,8,9	BTRBH-4924-MTRB	■ ■ ■ R	2447.54	2455.81	2643.45
			W	BTRBH-4924-MTRB	■ W ■ R	2522.74	2531.01	2718.65
<b>File/File - Valet Right</b>								
49"(1245mm)	18"(457mm)	24"(610mm)	7,8,9	BTRBJ-4918-MTRB	■ ■ ■ R	\$ 2323.18	\$ 2331.45	\$ 2519.09
			W	BTRBJ-4918-MTRB	■ W ■ R	2383.34	2391.61	2579.25
	24"(610mm)	24"(610mm)	7,8,9	BTRBJ-4924-MTRB	■ ■ ■ R	2446.18	2454.45	2642.09
			W	BTRBJ-4924-MTRB	■ W ■ R	2506.34	2514.61	2702.25
<b>Box/Box/File - Valet Left</b>								
49"(1245mm)	18"(457mm)	24"(610mm)	7,8,9	BTLAH-4918-MTRB	■ ■ ■ R	\$2324.54	\$ 2332.81	\$2520.45
			W	BTLAH-4918-MTRB	■ W ■ R	2399.74	2408.01	2595.65
	24"(610mm)	24"(610mm)	7,8,9	BTLAH-4924-MTRB	■ ■ ■ R	2447.54	2455.81	2643.45
			W	BTLAH-4924-MTRB	■ W ■ R	2522.74	2531.01	2718.65
<b>File/File - Valet Left</b>								
49"(1245mm)	18"(457mm)	24"(610mm)	7,8,9	BTLAJ-4918-MTRB	■ ■ ■ R	\$ 2323.18	\$ 2331.45	\$ 2519.09
			W	BTLAJ-4918-MTRB	■ W ■ R	2383.34	2391.61	2579.25
	24"(610mm)	24"(610mm)	7,8,9	BTLAJ-4924-MTRB	■ ■ ■ R	2446.18	2454.45	2642.09
			W	BTLAJ-4924-MTRB	■ W ■ R	2506.34	2514.61	2702.25
<b>Case - Markerboard RH Side/TFL Grade B LH Side</b>								
<b>Box/Box/File - Valet Right</b>								
49"(1245mm)	18"(457mm)	24"(610mm)	7,8,9	BTRBH-4918-MTRB	■ ■ ■ R	\$2400.07	\$2408.34	\$2595.98
			W	BTRBH-4918-MTRB	■ W ■ R	2475.27	2483.54	2671.18
	24"(610mm)	24"(610mm)	7,8,9	BTRBH-4924-MTRB	■ ■ ■ R	2613.43	2621.70	2809.34
			W	BTRBH-4924-MTRB	■ W ■ R	2688.63	2696.90	2884.54
<b>File/File - Valet Right</b>								
49"(1245mm)	18"(457mm)	24"(610mm)	7,8,9	BTRBJ-4918-MTRB	■ ■ ■ R	\$ 2398.71	\$2406.98	\$2594.62
			W	BTRBJ-4918-MTRB	■ W ■ R	2458.87	2467.14	2654.78
	24"(610mm)	24"(610mm)	7,8,9	BTRBJ-4924-MTRB	■ ■ ■ R	2612.07	2620.34	2807.98
			W	BTRBJ-4924-MTRB	■ W ■ R	2672.23	2680.50	2868.14
<b>Box/Box/File - Valet Left</b>								
49"(1245mm)	18"(457mm)	24"(610mm)	7,8,9	BTLAH-4918-MTRB	■ ■ ■ R	\$2400.07	\$2408.34	\$2595.98
			W	BTLAH-4918-MTRB	■ W ■ R	2475.27	2483.54	2671.18
	24"(610mm)	24"(610mm)	7,8,9	BTLAH-4924-MTRB	■ ■ ■ R	2613.43	2621.70	2809.34
			W	BTLAH-4924-MTRB	■ W ■ R	2688.63	2696.90	2884.54
<b>File/File - Valet Left</b>								
49"(1245mm)	18"(457mm)	24"(610mm)	7,8,9	BTLAJ-4918-MTRB	■ ■ ■ R	\$ 2398.71	\$2406.98	\$2594.62
			W	BTLAJ-4918-MTRB	■ W ■ R	2458.87	2467.14	2654.78
	24"(610mm)	24"(610mm)	7,8,9	BTLAJ-4924-MTRB	■ ■ ■ R	2612.07	2620.34	2807.98
			W	BTLAJ-4924-MTRB	■ W ■ R	2672.23	2680.50	2868.14

# Freestanding Storage

## Personal Storage Towers — 24"W

Height	Depth	Width	Pull	Number	①②③	Front — TFL		
						A	B	E
<b>Case - Markerboard RH Side/TFL Grade E LH Side</b>								
<b>Box/Box/File - Valet Right</b>								
49"(1245mm)	18"(457mm)	24"(610mm)	7,8,9	BTRBH-4918-MTRB	■ ■ ■ R	\$ 4017.84	\$ 4026.11	\$ 4213.75
			W	BTRBH-4918-MTRB	■ W ■ R	4093.04	4101.31	4288.95
	24"(610mm)	24"(610mm)	7,8,9	BTRBH-4924-MTRB	■ ■ ■ R	6173.34	6181.61	6369.25
			W	BTRBH-4924-MTRB	■ W ■ R	6248.54	6256.81	6444.45
<b>File/File - Valet Right</b>								
49"(1245mm)	18"(457mm)	24"(610mm)	7,8,9	BTRBJ-4918-MTRB	■ ■ ■ R	\$ 4016.48	\$4024.75	\$ 4212.39
			W	BTRBJ-4918-MTRB	■ W ■ R	4076.64	4084.91	4272.55
	24"(610mm)	24"(610mm)	7,8,9	BTRBJ-4924-MTRB	■ ■ ■ R	6171.98	6180.25	6367.89
			W	BTRBJ-4924-MTRB	■ W ■ R	6232.14	6240.41	6428.05
<b>Box/Box/File - Valet Left</b>								
49"(1245mm)	18"(457mm)	24"(610mm)	7,8,9	BTLAH-4918-MTRB	■ ■ ■ R	\$ 4017.84	\$ 4026.11	\$ 4213.75
			W	BTLAH-4918-MTRB	■ W ■ R	4093.04	4101.31	4288.95
	24"(610mm)	24"(610mm)	7,8,9	BTLAH-4924-MTRB	■ ■ ■ R	6173.34	6181.61	6369.25
			W	BTLAH-4924-MTRB	■ W ■ R	6248.54	6256.81	6444.45
<b>File/File - Valet Left</b>								
49"(1245mm)	18"(457mm)	24"(610mm)	7,8,9	BTLAJ-4918-MTRB	■ ■ ■ R	\$ 4016.48	\$4024.75	\$ 4212.39
			W	BTLAJ-4918-MTRB	■ W ■ R	4076.64	4084.91	4272.55
	24"(610mm)	24"(610mm)	7,8,9	BTLAJ-4924-MTRB	■ ■ ■ R	6171.98	6180.25	6367.89
			W	BTLAJ-4924-MTRB	■ W ■ R	6232.14	6240.41	6428.05
<b>Case - Markerboard LH Side/TFL Grade A RH Side</b>								
<b>Box/Box/File - Valet Right</b>								
49"(1245mm)	18"(457mm)	24"(610mm)	7,8,9	BTRBH-4918-MTLB	■ ■ ■ R	\$ 2324.54	\$ 2332.81	\$ 2520.45
			W	BTRBH-4918-MTLB	■ W ■ R	2399.74	2408.01	2595.65
	24"(610mm)	24"(610mm)	7,8,9	BTRBH-4924-MTLB	■ ■ ■ R	2447.54	2455.81	2643.45
			W	BTRBH-4924-MTLB	■ W ■ R	2522.74	2531.01	2718.65
<b>File/File - Valet Right</b>								
49"(1245mm)	18"(457mm)	24"(610mm)	7,8,9	BTRBJ-4918-MTLB	■ ■ ■ R	\$ 2323.18	\$ 2331.45	\$ 2519.09
			W	BTRBJ-4918-MTLB	■ W ■ R	2383.34	2391.61	2579.25
	24"(610mm)	24"(610mm)	7,8,9	BTRBJ-4924-MTLB	■ ■ ■ R	2446.18	2454.45	2642.09
			W	BTRBJ-4924-MTLB	■ W ■ R	2506.34	2514.61	2702.25
<b>Box/Box/File - Valet Left</b>								
49"(1245mm)	18"(457mm)	24"(610mm)	7,8,9	BTLAH-4918-MTLB	■ ■ ■ R	\$ 2324.54	\$ 2332.81	\$ 2520.45
			W	BTLAH-4918-MTLB	■ W ■ R	2399.74	2408.01	2595.65
	24"(610mm)	24"(610mm)	7,8,9	BTLAH-4924-MTLB	■ ■ ■ R	2447.54	2455.81	2643.45
			W	BTLAH-4924-MTLB	■ W ■ R	2522.74	2531.01	2718.65
<b>File/File - Valet Left</b>								
49"(1245mm)	18"(457mm)	24"(610mm)	7,8,9	BTLAJ-4918-MTLB	■ ■ ■ R	\$ 2323.18	\$ 2331.45	\$ 2519.09
			W	BTLAJ-4918-MTLB	■ W ■ R	2383.34	2391.61	2579.25
	24"(610mm)	24"(610mm)	7,8,9	BTLAJ-4924-MTLB	■ ■ ■ R	2446.18	2454.45	2642.09
			W	BTLAJ-4924-MTLB	■ W ■ R	2506.34	2514.61	2702.25

# Freestanding Storage

## Personal Storage Towers — 24"W

Height	Depth	Width	Pull	Number	①②③	Front — TFL		
						A	B	E
<b>Case - Markerboard LH Side/TFL Grade B RH Side</b>								
<b>Box/Box/File - Valet Right</b>								
49"(1245mm)	18"(457mm)	24"(610mm)	7,8,9	BTRBH-4918-MTLB	■ ■ ■ R	\$2400.07	\$2408.34	\$2595.98
			W	BTRBH-4918-MTLB	■ W ■ R	2475.27	2483.54	2671.18
	24"(610mm)	24"(610mm)	7,8,9	BTRBH-4924-MTLB	■ ■ ■ R	2613.43	2621.70	2809.34
			W	BTRBH-4924-MTLB	■ W ■ R	2688.63	2696.90	2884.54
<b>File/File - Valet Right</b>								
49"(1245mm)	18"(457mm)	24"(610mm)	7,8,9	BTRBJ-4918-MTLB	■ ■ ■ R	\$ 2398.71	\$2406.98	\$2594.62
			W	BTRBJ-4918-MTLB	■ W ■ R	2458.87	2467.14	2654.78
	24"(610mm)	24"(610mm)	7,8,9	BTRBJ-4924-MTLB	■ ■ ■ R	2612.07	2620.34	2807.98
			W	BTRBJ-4924-MTLB	■ W ■ R	2672.23	2680.50	2868.14
<b>Box/Box/File - Valet Left</b>								
49"(1245mm)	18"(457mm)	24"(610mm)	7,8,9	BTLAH-4918-MTLB	■ ■ ■ R	\$2400.07	\$2408.34	\$2595.98
			W	BTLAH-4918-MTLB	■ W ■ R	2475.27	2483.54	2671.18
	24"(610mm)	24"(610mm)	7,8,9	BTLAH-4924-MTLB	■ ■ ■ R	2613.43	2621.70	2809.34
			W	BTLAH-4924-MTLB	■ W ■ R	2688.63	2696.90	2884.54
<b>File/File - Valet Left</b>								
49"(1245mm)	18"(457mm)	24"(610mm)	7,8,9	BTLAJ-4918-MTLB	■ ■ ■ R	\$ 2398.71	\$2406.98	\$2594.62
			W	BTLAJ-4918-MTLB	■ W ■ R	2458.87	2467.14	2654.78
	24"(610mm)	24"(610mm)	7,8,9	BTLAJ-4924-MTLB	■ ■ ■ R	2612.07	2620.34	2807.98
			W	BTLAJ-4924-MTLB	■ W ■ R	2672.23	2680.50	2868.14
<b>Case - Markerboard LH Side/TFL Grade E RH Side</b>								
<b>Box/Box/File - Valet Right</b>								
49"(1245mm)	18"(457mm)	24"(610mm)	7,8,9	BTRBH-4918-MTLB	■ ■ ■ R	\$ 4017.84	\$ 4026.11	\$ 4213.75
			W	BTRBH-4918-MTLB	■ W ■ R	4093.04	4101.31	4288.95
	24"(610mm)	24"(610mm)	7,8,9	BTRBH-4924-MTLB	■ ■ ■ R	6173.34	6181.61	6369.25
			W	BTRBH-4924-MTLB	■ W ■ R	6248.54	6256.81	6444.45
<b>File/File - Valet Right</b>								
49"(1245mm)	18"(457mm)	24"(610mm)	7,8,9	BTRBJ-4918-MTLB	■ ■ ■ R	\$ 4016.48	\$4024.75	\$ 4212.39
			W	BTRBJ-4918-MTLB	■ W ■ R	4076.64	4084.91	4272.55
	24"(610mm)	24"(610mm)	7,8,9	BTRBJ-4924-MTLB	■ ■ ■ R	6171.98	6180.25	6367.89
			W	BTRBJ-4924-MTLB	■ W ■ R	6232.14	6240.41	6428.05
<b>Box/Box/File - Valet Left</b>								
49"(1245mm)	18"(457mm)	24"(610mm)	7,8,9	BTLAH-4918-MTLB	■ ■ ■ R	\$ 4017.84	\$ 4026.11	\$ 4213.75
			W	BTLAH-4918-MTLB	■ W ■ R	4093.04	4101.31	4288.95
	24"(610mm)	24"(610mm)	7,8,9	BTLAH-4924-MTLB	■ ■ ■ R	6173.34	6181.61	6369.25
			W	BTLAH-4924-MTLB	■ W ■ R	6248.54	6256.81	6444.45
<b>File/File - Valet Left</b>								
49"(1245mm)	18"(457mm)	24"(610mm)	7,8,9	BTLAJ-4918-MTLB	■ ■ ■ R	\$ 4016.48	\$4024.75	\$ 4212.39
			W	BTLAJ-4918-MTLB	■ W ■ R	4076.64	4084.91	4272.55
	24"(610mm)	24"(610mm)	7,8,9	BTLAJ-4924-MTLB	■ ■ ■ R	6171.98	6180.25	6367.89
			W	BTLAJ-4924-MTLB	■ W ■ R	6232.14	6240.41	6428.05

# Freestanding Storage

## Personal Storage Towers — 24"W

Height	Depth	Width	Pull	Number	①②③	Front — TFL		
						A	B	E
<b>Case – Markerboard LH and RH Side/TFL Grade A Back</b>								
<b>Box/Box/File - Valet Right</b>								
49"(1245mm)	18"(457mm)	24"(610mm)	7,8,9	BTRBH-4918-MTBB	■ ■ ■ R	\$2433.88	\$2442.15	\$2629.79
			W	BTRBH-4918-MTBB	■ W ■ R	2509.08	2517.35	2704.99
	24"(610mm)	24"(610mm)	7,8,9	BTRBH-4924-MTBB	■ ■ ■ R	2556.88	2565.15	2752.79
			W	BTRBH-4924-MTBB	■ W ■ R	2632.08	2640.35	2827.99
<b>File/File - Valet Right</b>								
49"(1245mm)	18"(457mm)	24"(610mm)	7,8,9	BTRBJ-4918-MTBB	■ ■ ■ R	\$2432.52	\$2440.79	\$2628.43
			W	BTRBJ-4918-MTBB	■ W ■ R	2492.68	2500.95	2688.59
	24"(610mm)	24"(610mm)	7,8,9	BTRBJ-4924-MTBB	■ ■ ■ R	2555.52	2563.79	2751.43
			W	BTRBJ-4924-MTBB	■ W ■ R	2615.68	2623.95	2811.59
<b>Box/Box/File - Valet Left</b>								
49"(1245mm)	18"(457mm)	24"(610mm)	7,8,9	BTLAH-4918-MTBB	■ ■ ■ R	\$2433.88	\$2442.15	\$2629.79
			W	BTLAH-4918-MTBB	■ W ■ R	2509.08	2517.35	2704.99
	24"(610mm)	24"(610mm)	7,8,9	BTLAH-4924-MTBB	■ ■ ■ R	2556.88	2565.15	2752.79
			W	BTLAH-4924-MTBB	■ W ■ R	2632.08	2640.35	2827.99
<b>File/File - Valet Left</b>								
49"(1245mm)	18"(457mm)	24"(610mm)	7,8,9	BTLAJ-4918-MTBB	■ ■ ■ R	\$2432.52	\$2440.79	\$2628.43
			W	BTLAJ-4918-MTBB	■ W ■ R	2492.68	2500.95	2688.59
	24"(610mm)	24"(610mm)	7,8,9	BTLAJ-4924-MTBB	■ ■ ■ R	2555.52	2563.79	2751.43
			W	BTLAJ-4924-MTBB	■ W ■ R	2615.68	2623.95	2811.59
<b>Case – Markerboard LH and RH Side/TFL Grade B Back</b>								
<b>Box/Box/File - Valet Right</b>								
49"(1245mm)	18"(457mm)	24"(610mm)	7,8,9	BTRBH-4918-MTBB	■ ■ ■ R	\$2509.41	\$2517.68	\$2705.32
			W	BTRBH-4918-MTBB	■ W ■ R	2584.61	2592.88	2780.52
	24"(610mm)	24"(610mm)	7,8,9	BTRBH-4924-MTBB	■ ■ ■ R	2722.77	2731.04	2918.68
			W	BTRBH-4924-MTBB	■ W ■ R	2797.97	2806.24	2993.88
<b>File/File - Valet Right</b>								
49"(1245mm)	18"(457mm)	24"(610mm)	7,8,9	BTRBJ-4918-MTBB	■ ■ ■ R	\$2508.05	\$2516.32	\$2703.96
			W	BTRBJ-4918-MTBB	■ W ■ R	2568.21	2576.48	2764.12
	24"(610mm)	24"(610mm)	7,8,9	BTRBJ-4924-MTBB	■ ■ ■ R	2721.41	2729.68	2917.32
			W	BTRBJ-4924-MTBB	■ W ■ R	2781.57	2789.84	2977.48
<b>Box/Box/File - Valet Left</b>								
49"(1245mm)	18"(457mm)	24"(610mm)	7,8,9	BTLAH-4918-MTBB	■ ■ ■ R	\$2509.41	\$2517.68	\$2705.32
			W	BTLAH-4918-MTBB	■ W ■ R	2584.61	2592.88	2780.52
	24"(610mm)	24"(610mm)	7,8,9	BTLAH-4924-MTBB	■ ■ ■ R	2722.77	2731.04	2918.68
			W	BTLAH-4924-MTBB	■ W ■ R	2797.97	2806.24	2993.88
<b>File/File - Valet Left</b>								
49"(1245mm)	18"(457mm)	24"(610mm)	7,8,9	BTLAJ-4918-MTBB	■ ■ ■ R	\$2508.05	\$2516.32	\$2703.96
			W	BTLAJ-4918-MTBB	■ W ■ R	2568.21	2576.48	2764.12
	24"(610mm)	24"(610mm)	7,8,9	BTLAJ-4924-MTBB	■ ■ ■ R	2721.41	2729.68	2917.32
			W	BTLAJ-4924-MTBB	■ W ■ R	2781.57	2789.84	2977.48



# Freestanding Storage

## Personal Storage Towers — 24"W

Height	Depth	Width	Pull	Number	①②③	Front — TFL		
						A	B	E
<b>Case – Markerboard LH and RH Side/TFL Grade E Back</b>								
<b>Box/Box/File - Valet Right</b>								
49"(1245mm)	18"(457mm)	24"(610mm)	7,8,9	BTRBH-4918-MTBB	■ ■ ■ R	\$ 4127.18	\$ 4135.45	\$4323.09
			W	BTRBH-4918-MTBB	■ W ■ R	4202.38	4210.65	4398.29
	24"(610mm)	24"(610mm)	7,8,9	BTRBH-4924-MTBB	■ ■ ■ R	6282.68	6290.95	6478.59
			W	BTRBH-4924-MTBB	■ W ■ R	6357.88	6366.15	6553.79
<b>File/File - Valet Right</b>								
49"(1245mm)	18"(457mm)	24"(610mm)	7,8,9	BTRBJ-4918-MTBB	■ ■ ■ R	\$ 4125.82	\$ 4134.09	\$ 4321.73
			W	BTRBJ-4918-MTBB	■ W ■ R	4185.98	4194.25	4381.89
	24"(610mm)	24"(610mm)	7,8,9	BTRBJ-4924-MTBB	■ ■ ■ R	6281.32	6289.59	6477.23
			W	BTRBJ-4924-MTBB	■ W ■ R	6341.48	6349.75	6537.39
<b>Box/Box/File - Valet Left</b>								
49"(1245mm)	18"(457mm)	24"(610mm)	7,8,9	BTLAH-4918-MTBB	■ ■ ■ R	\$ 4127.18	\$ 4135.45	\$4323.09
			W	BTLAH-4918-MTBB	■ W ■ R	4202.38	4210.65	4398.29
	24"(610mm)	24"(610mm)	7,8,9	BTLAH-4924-MTBB	■ ■ ■ R	6282.68	6290.95	6478.59
			W	BTLAH-4924-MTBB	■ W ■ R	6357.88	6366.15	6553.79
<b>File/File - Valet Left</b>								
49"(1245mm)	18"(457mm)	24"(610mm)	7,8,9	BTLAJ-4918-MTBB	■ ■ ■ R	\$ 4125.82	\$ 4134.09	\$ 4321.73
			W	BTLAJ-4918-MTBB	■ W ■ R	4185.98	4194.25	4381.89
	24"(610mm)	24"(610mm)	7,8,9	BTLAJ-4924-MTBB	■ ■ ■ R	6281.32	6289.59	6477.23
			W	BTLAJ-4924-MTBB	■ W ■ R	6341.48	6349.75	6537.39

# Freestanding Storage

## Personal Storage Towers — 24"W

### Hinged Door Upper Storage – 57”H

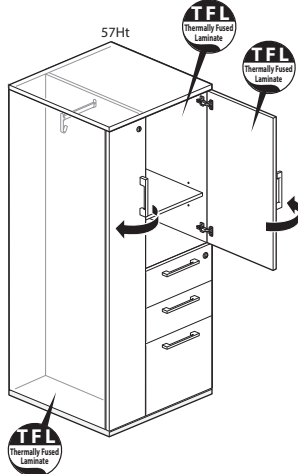

BTLAH-5724-TTNB

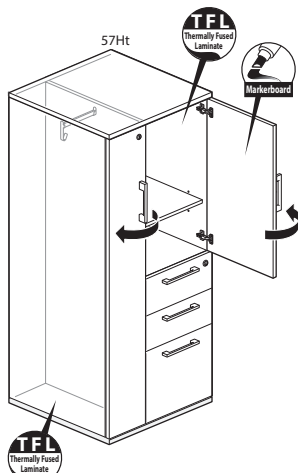

BTLAH-5724-TM

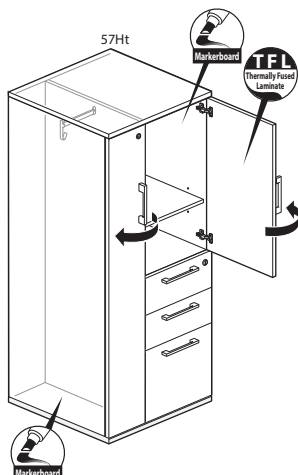

BTLAH-5724-MT

Class BH – Discount Group XXIV

### Features

- Includes thermally fused laminate (TFL) or markerboard case with box/box/file or file/file lower storage pedestal, TFL hinged door upper storage and left or right hand TFL or markerboard valet, concealed hinges, finished top and glides.
- Valet has one full-width coat rod and one coat hook.
- Available with proud or inset back.
- Height adjustable shelf inserts into designated mounting locations. See Product Details.
- Drawers are black miterfold.
- Drawers have full extension steel ball-bearing slides.
- Optional door pull options include Crescent, Linear, Classic, Blade and Wing. Touch latch (no pull) option also available.
  - Blade pull available only with Touch latch option.
  - Crescent, Linear and Classic pulls are brushed nickel finish.
  - Blade and Wing pull available as specifiable trim color.
- Standard door or touch latch door choice is determined by the pull style code. (see side bar)
- When touch latch code is specified the hinged door and valet will be touch latch and pedestal drawers will have specified pulls.
- Available locking or non-locking.
- Single lock secures all pedestal drawers. Separate lock secures storage unit and valet.
- Locks in tower are randomly keyed.
- Lock plug available in black or chrome.
- For lock options, refer to Lock Program section of the Accessories Price List.
- Glides provide 1”(25mm) adjustment range.

### Specification Tips

- For use as freestanding storage; does not require counterweight or ganging kit.
- Proud back option is recommended when the back of the storage is exposed or visible; proud back will not increase storage depth.
- Inset back option is recommended for an application where the storage back is not visible.
- Not for use with:
  - Stack On-Storage
  - Personal Drawer
  - Accessory Shelf
  - Legs
- Box drawer for use with separately specified Belong accessories, if applicable:
  - Drawer Tray
  - Drawer Liner
  - Drawer Dividers
  - Organizational Rings
- 18”(457mm)D File drawer accommodates side-to-side and front-to-back letter filing.
- 24”(610mm)D File drawer allows front-to-back letter filing as well as side-to-side legal filing and side-to-side letter filing with included hanging bar.
- **The following products are recommended to maintain the markerboard appearance:**
  - Dry erase marker kit (includes holder, six markers and eraser), order part# 7062-8001.
  - Markerboard cleaner and conditioner, order part# 7031-7001.
  - Markerboard spray cleaner, order part# 7031-7002.

### To Order, Specify:

- 1) Product number, including:
  - 1 **Back Option:**
    - R** Inset Back
    - P** Proud Back
  - 2 **Pull Option:** (see side bar)
  - 3 **Lock Option:**
    - N** No Lock
    - Y** Lock (add **\$86.92** list)
- 2) TFL color for case.
- 3) Case edge color.
- 4) TFL color for front.
- 5) Front edge color.
- 6) Pull color (Blade and Wing).
- 7) Trim color for lock plug (if applicable).

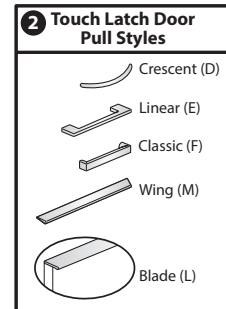
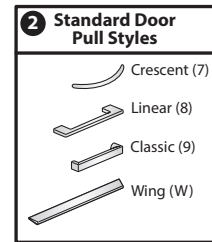

# Freestanding Storage

## Personal Storage Towers — 24"W

Height	Depth	Width	Pull	Number	①②③	Front — TFL		
						A	B	E
<b>Case - TFL Grade A</b>								
<b>Box/Box/File - Valet Right</b>								
57"(1448mm)	18"(457mm)	24"(610mm)	7,8,9	BTRBH-5718-TTNB	■ ■ ■ R	\$ 2349.17	\$2358.32	\$2566.52
			W	BTRBH-5718-TTNB	W ■ R	2424.37	2433.52	2641.72
	24"(610mm)	24"(610mm)	7,8,9	BTRBH-5724-TTNB	■ ■ ■ R	2472.17	2481.32	2689.52
			W	BTRBH-5724-TTNB	W ■ R	2547.37	2556.52	2764.72
<b>File/File - Valet Right</b>								
57"(1448mm)	18"(457mm)	24"(610mm)	7,8,9	BTRBJ-5718-TTNB	■ ■ ■ R	\$ 2347.81	\$2356.96	\$ 2565.16
			W	BTRBJ-5718-TTNB	W ■ R	2407.97	2417.12	2625.32
	24"(610mm)	24"(610mm)	7,8,9	BTRBJ-5724-TTNB	■ ■ ■ R	2470.81	2479.96	2688.16
			W	BTRBJ-5724-TTNB	W ■ R	2530.97	2540.12	2748.32
<b>Box/Box/File - Valet Left</b>								
57"(1448mm)	18"(457mm)	24"(610mm)	7,8,9	BTLAH-5718-TTNB	■ ■ ■ R	\$ 2349.17	\$2358.32	\$2566.52
			W	BTLAH-5718-TTNB	W ■ R	2424.37	2433.52	2641.72
	24"(610mm)	24"(610mm)	7,8,9	BTLAH-5724-TTNB	■ ■ ■ R	2472.17	2481.32	2689.52
			W	BTLAH-5724-TTNB	W ■ R	2547.37	2556.52	2764.72
<b>File/File - Valet Left</b>								
57"(1448mm)	18"(457mm)	24"(610mm)	7,8,9	BTLAJ-5718-TTNB	■ ■ ■ R	\$ 2347.81	\$2356.96	\$ 2565.16
			W	BTLAJ-5718-TTNB	W ■ R	2407.97	2417.12	2625.32
	24"(610mm)	24"(610mm)	7,8,9	BTLAJ-5724-TTNB	■ ■ ■ R	2470.81	2479.96	2688.16
			W	BTLAJ-5724-TTNB	W ■ R	2530.97	2540.12	2748.32
<b>Case - TFL Grade B</b>								
<b>Box/Box/File - Valet Right</b>								
57"(1448mm)	18"(457mm)	24"(610mm)	7,8,9	BTRBH-5718-TTNB	■ ■ ■ R	\$2429.02	\$ 2438.17	\$2646.37
			W	BTRBH-5718-TTNB	W ■ R	2504.22	2513.37	2721.57
	24"(610mm)	24"(610mm)	7,8,9	BTRBH-5724-TTNB	■ ■ ■ R	2642.38	2651.53	2859.73
			W	BTRBH-5724-TTNB	W ■ R	2717.58	2726.73	2934.93
<b>File/File - Valet Right</b>								
57"(1448mm)	18"(457mm)	24"(610mm)	7,8,9	BTRBJ-5718-TTNB	■ ■ ■ R	\$ 2427.66	\$ 2436.81	\$ 2645.01
			W	BTRBJ-5718-TTNB	W ■ R	2487.82	2496.97	2705.17
	24"(610mm)	24"(610mm)	7,8,9	BTRBJ-5724-TTNB	■ ■ ■ R	2641.02	2650.17	2858.37
			W	BTRBJ-5724-TTNB	W ■ R	2701.18	2710.33	2918.53
<b>Box/Box/File - Valet Left</b>								
57"(1448mm)	18"(457mm)	24"(610mm)	7,8,9	BTLAH-5718-TTNB	■ ■ ■ R	\$2429.02	\$ 2438.17	\$2646.37
			W	BTLAH-5718-TTNB	W ■ R	2504.22	2513.37	2721.57
	24"(610mm)	24"(610mm)	7,8,9	BTLAH-5724-TTNB	■ ■ ■ R	2642.38	2651.53	2859.73
			W	BTLAH-5724-TTNB	W ■ R	2717.58	2726.73	2934.93
<b>File/File - Valet Left</b>								
57"(1448mm)	18"(457mm)	24"(610mm)	7,8,9	BTLAJ-5718-TTNB	■ ■ ■ R	\$ 2427.66	\$ 2436.81	\$ 2645.01
			W	BTLAJ-5718-TTNB	W ■ R	2487.82	2496.97	2705.17
	24"(610mm)	24"(610mm)	7,8,9	BTLAJ-5724-TTNB	■ ■ ■ R	2641.02	2650.17	2858.37
			W	BTLAJ-5724-TTNB	W ■ R	2701.18	2710.33	2918.53

# Freestanding Storage

## Personal Storage Towers — 24"W

Height	Depth	Width	Pull	Number	①②③	Front — TFL		
						A	B	E
<b>Case - TFL Grade E</b>								
<b>Box/Box/File - Valet Right</b>								
57"(1448mm)	18"(457mm)	24"(610mm)	7,8,9	BTRBH-5718-TTNB	■ ■ ■ R	\$ 4137.19	\$ 4146.34	\$4354.54
			W	BTRBH-5718-TTNB	■ W ■ R	4212.39	4221.54	4429.74
	24"(610mm)	24"(610mm)	7,8,9	BTRBH-5724-TTNB	■ ■ ■ R	6292.69	6301.84	6510.04
			W	BTRBH-5724-TTNB	■ W ■ R	6367.89	6377.04	6585.24
<b>File/File - Valet Right</b>								
57"(1448mm)	18"(457mm)	24"(610mm)	7,8,9	BTRBJ-5718-TTNB	■ ■ ■ R	\$ 4135.83	\$ 4144.98	\$ 4353.18
			W	BTRBJ-5718-TTNB	■ W ■ R	4195.99	4205.14	4413.34
	24"(610mm)	24"(610mm)	7,8,9	BTRBJ-5724-TTNB	■ ■ ■ R	6291.33	6300.48	6508.68
			W	BTRBJ-5724-TTNB	■ W ■ R	6351.49	6360.64	6568.84
<b>Box/Box/File - Valet Left</b>								
57"(1448mm)	18"(457mm)	24"(610mm)	7,8,9	BTLAH-5718-TTNB	■ ■ ■ R	\$ 4137.19	\$ 4146.34	\$4354.54
			W	BTLAH-5718-TTNB	■ W ■ R	4212.39	4221.54	4429.74
	24"(610mm)	24"(610mm)	7,8,9	BTLAH-5724-TTNB	■ ■ ■ R	6292.69	6301.84	6510.04
			W	BTLAH-5724-TTNB	■ W ■ R	6367.89	6377.04	6585.24
<b>File/File - Valet Left</b>								
57"(1448mm)	18"(457mm)	24"(610mm)	7,8,9	BTLAJ-5718-TTNB	■ ■ ■ R	\$ 4135.83	\$ 4144.98	\$ 4353.18
			W	BTLAJ-5718-TTNB	■ W ■ R	4195.99	4205.14	4413.34
	24"(610mm)	24"(610mm)	7,8,9	BTLAJ-5724-TTNB	■ ■ ■ R	6291.33	6300.48	6508.68
			W	BTLAJ-5724-TTNB	■ W ■ R	6351.49	6360.64	6568.84

# Freestanding Storage

## Personal Storage Towers — 24"W

Height	Depth	Width	Pull	Number	①	②	③	④	Markerboard Hinged Door Front TFL			Markerboard Valet Front TFL		
									A	B	E	A	B	E
<b>Case - TFL Grade A</b>														
<b>Box/Box/File - Valet Right</b>														
57"(1448mm)	18"(457mm)	24"(610mm)	7,8,9	BTRBH-5718-TM	B			R	\$2403.85	\$2413.00	\$2621.20	\$2403.85	\$2413.00	\$2621.20
			W	BTRBH-5718-TM	B	W		R	2479.05	2488.20	2696.40	2479.05	2488.20	2696.40
	24"(610mm)	24"(610mm)	7,8,9	BTRBH-5724-TM	B			R	2526.85	2536.00	2744.20	2526.85	2536.00	2744.20
			W	BTRBH-5724-TM	B	W		R	2602.05	2611.20	2819.40	2602.05	2611.20	2819.40
<b>File/File - Valet Right</b>														
57"(1448mm)	18"(457mm)	24"(610mm)	7,8,9	BTRBJ-5718-TM	B			R	\$2402.49	\$2411.64	\$2619.84	\$2402.49	\$2411.64	\$2619.84
			W	BTRBJ-5718-TM	B	W		R	2462.65	2471.80	2680.00	2462.65	2471.80	2680.00
	24"(610mm)	24"(610mm)	7,8,9	BTRBJ-5724-TM	B			R	2525.49	2534.64	2742.84	2525.49	2534.64	2742.84
			W	BTRBJ-5724-TM	B	W		R	2585.65	2594.80	2803.00	2585.65	2594.80	2803.00
<b>Box/Box/File - Valet Left</b>														
57"(1448mm)	18"(457mm)	24"(610mm)	7,8,9	BTLAH-5718-TM	B			R	\$2403.85	\$2413.00	\$2621.20	\$2403.85	\$2413.00	\$2621.20
			W	BTLAH-5718-TM	B	W		R	2479.05	2488.20	2696.40	2479.05	2488.20	2696.40
	24"(610mm)	24"(610mm)	7,8,9	BTLAH-5724-TM	B			R	2526.85	2536.00	2744.20	2526.85	2536.00	2744.20
			W	BTLAH-5724-TM	B	W		R	2602.05	2611.20	2819.40	2602.05	2611.20	2819.40
<b>File/File - Valet Left</b>														
57"(1448mm)	18"(457mm)	24"(610mm)	7,8,9	BTLAJ-5718-TM	B			R	\$2402.49	\$2411.64	\$2619.84	\$2402.49	\$2411.64	\$2619.84
			W	BTLAJ-5718-TM	B	W		R	2462.65	2471.80	2680.00	2462.65	2471.80	2680.00
	24"(610mm)	24"(610mm)	7,8,9	BTLAJ-5724-TM	B			R	2525.49	2534.64	2742.84	2525.49	2534.64	2742.84
			W	BTLAJ-5724-TM	B	W		R	2585.65	2594.80	2803.00	2585.65	2594.80	2803.00
<b>Case - TFL Grade B</b>														
<b>Box/Box/File - Valet Right</b>														
57"(1448mm)	18"(457mm)	24"(610mm)	7,8,9	BTRBH-5718-TM	B			R	\$2483.70	\$2492.85	\$2701.05	\$2483.70	\$2492.85	\$2701.05
			W	BTRBH-5718-TM	B	W		R	2558.90	2568.05	2776.25	2558.90	2568.05	2776.25
	24"(610mm)	24"(610mm)	7,8,9	BTRBH-5724-TM	B			R	2697.06	2706.21	2914.41	2697.06	2706.21	2914.41
			W	BTRBH-5724-TM	B	W		R	2772.26	2781.41	2989.61	2772.26	2781.41	2989.61
<b>File/File - Valet Right</b>														
57"(1448mm)	18"(457mm)	24"(610mm)	7,8,9	BTRBJ-5718-TM	B			R	\$2482.34	\$2491.49	\$2699.69	\$2482.34	\$2491.49	\$2699.69
			W	BTRBJ-5718-TM	B	W		R	2542.50	2551.65	2759.85	2542.50	2551.65	2759.85
	24"(610mm)	24"(610mm)	7,8,9	BTRBJ-5724-TM	B			R	2695.70	2704.85	2913.05	2695.70	2704.85	2913.05
			W	BTRBJ-5724-TM	B	W		R	2755.86	2765.01	2973.21	2755.86	2765.01	2973.21
<b>Box/Box/File - Valet Left</b>														
57"(1448mm)	18"(457mm)	24"(610mm)	7,8,9	BTLAH-5718-TM	B			R	\$2483.70	\$2492.85	\$2701.05	\$2483.70	\$2492.85	\$2701.05
			W	BTLAH-5718-TM	B	W		R	2558.90	2568.05	2776.25	2558.90	2568.05	2776.25
	24"(610mm)	24"(610mm)	7,8,9	BTLAH-5724-TM	B			R	2697.06	2706.21	2914.41	2697.06	2706.21	2914.41
			W	BTLAH-5724-TM	B	W		R	2772.26	2781.41	2989.61	2772.26	2781.41	2989.61
<b>File/File - Valet Left</b>														
57"(1448mm)	18"(457mm)	24"(610mm)	7,8,9	BTLAJ-5718-TM	B			R	\$2482.34	\$2491.49	\$2699.69	\$2482.34	\$2491.49	\$2699.69
			W	BTLAJ-5718-TM	B	W		R	2542.50	2551.65	2759.85	2542.50	2551.65	2759.85
	24"(610mm)	24"(610mm)	7,8,9	BTLAJ-5724-TM	B			R	2695.70	2704.85	2913.05	2695.70	2704.85	2913.05
			W	BTLAJ-5724-TM	B	W		R	2755.86	2765.01	2973.21	2755.86	2765.01	2973.21

# Freestanding Storage

## Personal Storage Towers — 24"W

Height	Depth	Width	Pull	Number	①	②	③	④	Markerboard Hinged Door Front TFL			Markerboard Valet Front TFL		
									A	B	E	A	B	E
<b>Case - TFL Grade E</b>														
<b>Box/Box/File - Valet Right</b>														
57"(1448mm)	18"(457mm)	24"(610mm)	7,8,9	BTRBH-5718-TM	B			R	\$ 4191.87	\$ 4201.02	\$4409.22	\$ 4191.87	\$ 4201.02	\$4409.22
			W	BTRBH-5718-TM	B	W		R	4267.07	4276.22	4484.42	4267.07	4276.22	4484.42
24"(610mm)	24"(610mm)	24"(610mm)	7,8,9	BTRBH-5724-TM	B			R	6347.37	6356.52	6564.72	6347.37	6356.52	6564.72
			W	BTRBH-5724-TM	B	W		R	6422.57	6431.72	6639.92	6422.57	6431.72	6639.92
<b>File/File - Valet Right</b>														
57"(1448mm)	18"(457mm)	24"(610mm)	7,8,9	BTRBJ-5718-TM	B			R	\$ 4190.51	\$ 4199.66	\$4407.86	\$ 4190.51	\$ 4199.66	\$4407.86
			W	BTRBJ-5718-TM	B	W		R	4250.67	4259.82	4468.02	4250.67	4259.82	4468.02
24"(610mm)	24"(610mm)	24"(610mm)	7,8,9	BTRBJ-5724-TM	B			R	6346.01	6355.16	6563.36	6346.01	6355.16	6563.36
			W	BTRBJ-5724-TM	B	W		R	6406.17	6415.32	6623.52	6406.17	6415.32	6623.52
<b>Box/Box/File - Valet Left</b>														
57"(1448mm)	18"(457mm)	24"(610mm)	7,8,9	BTLAH-5718-TM	B			R	\$ 4191.87	\$ 4201.02	\$4409.22	\$ 4191.87	\$ 4201.02	\$4409.22
			W	BTLAH-5718-TM	B	W		R	4267.07	4276.22	4484.42	4267.07	4276.22	4484.42
24"(610mm)	24"(610mm)	24"(610mm)	7,8,9	BTLAH-5724-TM	B			R	6347.37	6356.52	6564.72	6347.37	6356.52	6564.72
			W	BTLAH-5724-TM	B	W		R	6422.57	6431.72	6639.92	6422.57	6431.72	6639.92
<b>File/File - Valet Left</b>														
57"(1448mm)	18"(457mm)	24"(610mm)	7,8,9	BTLAJ-5718-TM	B			R	\$ 4190.51	\$ 4199.66	\$4407.86	\$ 4190.51	\$ 4199.66	\$4407.86
			W	BTLAJ-5718-TM	B	W		R	4250.67	4259.82	4468.02	4250.67	4259.82	4468.02
24"(610mm)	24"(610mm)	24"(610mm)	7,8,9	BTLAJ-5724-TM	B			R	6346.01	6355.16	6563.36	6346.01	6355.16	6563.36
			W	BTLAJ-5724-TM	B	W		R	6406.17	6415.32	6623.52	6406.17	6415.32	6623.52

# Freestanding Storage

## Personal Storage Towers — 24"W

Height	Depth	Width	Pull	Number	①②③	Front — TFL		
						A	B	E
<b>Case - Markerboard RH Side/TFL Grade A LH Side</b>								
<b>Box/Box/File - Valet Right</b>								
57"(1448mm)	18"(457mm)	24"(610mm)	7,8,9	BTRBH-5718-MTRB	■ ■ ■ R	\$2458.54	\$2467.69	\$2675.89
			W	BTRBH-5718-MTRB	■ W ■ R	2533.74	2542.89	2751.09
	24"(610mm)	24"(610mm)	7,8,9	BTRBH-5724-MTRB	■ ■ ■ R	2581.54	2590.69	2798.89
			W	BTRBH-5724-MTRB	■ W ■ R	2656.74	2665.89	2874.09
<b>File/File - Valet Right</b>								
57"(1448mm)	18"(457mm)	24"(610mm)	7,8,9	BTRBJ-5718-MTRB	■ ■ ■ R	\$2457.18	\$2466.33	\$2674.53
			W	BTRBJ-5718-MTRB	■ W ■ R	2517.34	2526.49	2734.69
	24"(610mm)	24"(610mm)	7,8,9	BTRBJ-5724-MTRB	■ ■ ■ R	2580.18	2589.33	2797.53
			W	BTRBJ-5724-MTRB	■ W ■ R	2640.34	2649.49	2857.69
<b>Box/Box/File - Valet Left</b>								
57"(1448mm)	18"(457mm)	24"(610mm)	7,8,9	BTLAH-5718-MTRB	■ ■ ■ R	\$2458.54	\$2467.69	\$2675.89
			W	BTLAH-5718-MTRB	■ W ■ R	2533.74	2542.89	2751.09
	24"(610mm)	24"(610mm)	7,8,9	BTLAH-5724-MTRB	■ ■ ■ R	2581.54	2590.69	2798.89
			W	BTLAH-5724-MTRB	■ W ■ R	2656.74	2665.89	2874.09
<b>File/File - Valet Left</b>								
57"(1448mm)	18"(457mm)	24"(610mm)	7,8,9	BTLAJ-5718-MTRB	■ ■ ■ R	\$2457.18	\$2466.33	\$2674.53
			W	BTLAJ-5718-MTRB	■ W ■ R	2517.34	2526.49	2734.69
	24"(610mm)	24"(610mm)	7,8,9	BTLAJ-5724-MTRB	■ ■ ■ R	2580.18	2589.33	2797.53
			W	BTLAJ-5724-MTRB	■ W ■ R	2640.34	2649.49	2857.69
<b>Case - Markerboard RH Side/TFL Grade B LH Side</b>								
<b>Box/Box/File - Valet Right</b>								
57"(1448mm)	18"(457mm)	24"(610mm)	7,8,9	BTRBH-5718-MTRB	■ ■ ■ R	\$2538.39	\$2547.54	\$2755.74
			W	BTRBH-5718-MTRB	■ W ■ R	2613.59	2622.74	2830.94
	24"(610mm)	24"(610mm)	7,8,9	BTRBH-5724-MTRB	■ ■ ■ R	2751.75	2760.90	2969.10
			W	BTRBH-5724-MTRB	■ W ■ R	2826.95	2836.10	3044.30
<b>File/File - Valet Right</b>								
57"(1448mm)	18"(457mm)	24"(610mm)	7,8,9	BTRBJ-5718-MTRB	■ ■ ■ R	\$2537.03	\$2546.18	\$2754.38
			W	BTRBJ-5718-MTRB	■ W ■ R	2597.19	2606.34	2814.54
	24"(610mm)	24"(610mm)	7,8,9	BTRBJ-5724-MTRB	■ ■ ■ R	2750.39	2759.54	2967.74
			W	BTRBJ-5724-MTRB	■ W ■ R	2810.55	2819.70	3027.90
<b>Box/Box/File - Valet Left</b>								
57"(1448mm)	18"(457mm)	24"(610mm)	7,8,9	BTLAH-5718-MTRB	■ ■ ■ R	\$2538.39	\$2547.54	\$2755.74
			W	BTLAH-5718-MTRB	■ W ■ R	2613.59	2622.74	2830.94
	24"(610mm)	24"(610mm)	7,8,9	BTLAH-5724-MTRB	■ ■ ■ R	2751.75	2760.90	2969.10
			W	BTLAH-5724-MTRB	■ W ■ R	2826.95	2836.10	3044.30
<b>File/File - Valet Left</b>								
57"(1448mm)	18"(457mm)	24"(610mm)	7,8,9	BTLAJ-5718-MTRB	■ ■ ■ R	\$2537.03	\$2546.18	\$2754.38
			W	BTLAJ-5718-MTRB	■ W ■ R	2597.19	2606.34	2814.54
	24"(610mm)	24"(610mm)	7,8,9	BTLAJ-5724-MTRB	■ ■ ■ R	2750.39	2759.54	2967.74
			W	BTLAJ-5724-MTRB	■ W ■ R	2810.55	2819.70	3027.90

# Freestanding Storage

## Personal Storage Towers — 24"W

Height	Depth	Width	Pull	Number	①②③	Front — TFL		
						A	B	E
<b>Case - Markerboard RH Side/TFL Grade E LH Side</b>								
<b>Box/Box/File - Valet Right</b>								
57"(1448mm)	18"(457mm)	24"(610mm)	7,8,9	BTRBH-5718-MTRB	■ ■ ■ R	\$ 4246.56	\$ 4255.71	\$ 4463.91
			W	BTRBH-5718-MTRB	■ W ■ R	4321.76	4330.91	4539.11
	24"(610mm)	24"(610mm)	7,8,9	BTRBH-5724-MTRB	■ ■ ■ R	6402.06	6411.21	6619.41
			W	BTRBH-5724-MTRB	■ W ■ R	6477.26	6486.41	6694.61
<b>File/File - Valet Right</b>								
57"(1448mm)	18"(457mm)	24"(610mm)	7,8,9	BTRBJ-5718-MTRB	■ ■ ■ R	\$ 4245.20	\$ 4254.35	\$ 4462.55
			W	BTRBJ-5718-MTRB	■ W ■ R	4305.36	4314.51	4522.71
	24"(610mm)	24"(610mm)	7,8,9	BTRBJ-5724-MTRB	■ ■ ■ R	6400.70	6409.85	6618.05
			W	BTRBJ-5724-MTRB	■ W ■ R	6460.86	6470.01	6678.21
<b>Box/Box/File - Valet Left</b>								
57"(1448mm)	18"(457mm)	24"(610mm)	7,8,9	BTLAH-5718-MTRB	■ ■ ■ R	\$ 4246.56	\$ 4255.71	\$ 4463.91
			W	BTLAH-5718-MTRB	■ W ■ R	4321.76	4330.91	4539.11
	24"(610mm)	24"(610mm)	7,8,9	BTLAH-5724-MTRB	■ ■ ■ R	6402.06	6411.21	6619.41
			W	BTLAH-5724-MTRB	■ W ■ R	6477.26	6486.41	6694.61
<b>File/File - Valet Left</b>								
57"(1448mm)	18"(457mm)	24"(610mm)	7,8,9	BTLAJ-5718-MTRB	■ ■ ■ R	\$ 4245.20	\$ 4254.35	\$ 4462.55
			W	BTLAJ-5718-MTRB	■ W ■ R	4305.36	4314.51	4522.71
	24"(610mm)	24"(610mm)	7,8,9	BTLAJ-5724-MTRB	■ ■ ■ R	6400.70	6409.85	6618.05
			W	BTLAJ-5724-MTRB	■ W ■ R	6460.86	6470.01	6678.21
<b>Case - Markerboard LH Side/TFL Grade A RH Side</b>								
<b>Box/Box/File - Valet Right</b>								
57"(1448mm)	18"(457mm)	24"(610mm)	7,8,9	BTRBH-5718-MTLB	■ ■ ■ R	\$ 2458.54	\$ 2467.69	\$ 2675.89
			W	BTRBH-5718-MTLB	■ W ■ R	2533.74	2542.89	2751.09
	24"(610mm)	24"(610mm)	7,8,9	BTRBH-5724-MTLB	■ ■ ■ R	2581.54	2590.69	2798.89
			W	BTRBH-5724-MTLB	■ W ■ R	2656.74	2665.89	2874.09
<b>File/File - Valet Right</b>								
57"(1448mm)	18"(457mm)	24"(610mm)	7,8,9	BTRBJ-5718-MTLB	■ ■ ■ R	\$ 2457.18	\$ 2466.33	\$ 2674.53
			W	BTRBJ-5718-MTLB	■ W ■ R	2517.34	2526.49	2734.69
	24"(610mm)	24"(610mm)	7,8,9	BTRBJ-5724-MTLB	■ ■ ■ R	2580.18	2589.33	2797.53
			W	BTRBJ-5724-MTLB	■ W ■ R	2640.34	2649.49	2857.69
<b>Box/Box/File - Valet Left</b>								
57"(1448mm)	18"(457mm)	24"(610mm)	7,8,9	BTLAH-5718-MTLB	■ ■ ■ R	\$ 2458.54	\$ 2467.69	\$ 2675.89
			W	BTLAH-5718-MTLB	■ W ■ R	2533.74	2542.89	2751.09
	24"(610mm)	24"(610mm)	7,8,9	BTLAH-5724-MTLB	■ ■ ■ R	2581.54	2590.69	2798.89
			W	BTLAH-5724-MTLB	■ W ■ R	2656.74	2665.89	2874.09
<b>File/File - Valet Left</b>								
57"(1448mm)	18"(457mm)	24"(610mm)	7,8,9	BTLAJ-5718-MTLB	■ ■ ■ R	\$ 2457.18	\$ 2466.33	\$ 2674.53
			W	BTLAJ-5718-MTLB	■ W ■ R	2517.34	2526.49	2734.69
	24"(610mm)	24"(610mm)	7,8,9	BTLAJ-5724-MTLB	■ ■ ■ R	2580.18	2589.33	2797.53
			W	BTLAJ-5724-MTLB	■ W ■ R	2640.34	2649.49	2857.69



# Freestanding Storage

## Personal Storage Towers — 24"W

Height	Depth	Width	Pull	Number	①②③	Front — TFL		
						A	B	E
<b>Case - Markerboard LH Side/TFL Grade B RH Side</b>								
<b>Box/Box/File - Valet Right</b>								
57"(1448mm)	18"(457mm)	24"(610mm)	7,8,9	BTRBH-5718-MTLB	■ ■ ■ R	\$ 2538.39	\$ 2547.54	\$ 2755.74
			W	BTRBH-5718-MTLB	W ■ R	2613.59	2622.74	2830.94
	24"(610mm)	24"(610mm)	7,8,9	BTRBH-5724-MTLB	■ ■ ■ R	2751.75	2760.90	2969.10
			W	BTRBH-5724-MTLB	W ■ R	2826.95	2836.10	3044.30
<b>File/File - Valet Right</b>								
57"(1448mm)	18"(457mm)	24"(610mm)	7,8,9	BTRBJ-5718-MTLB	■ ■ ■ R	\$ 2537.03	\$ 2546.18	\$ 2754.38
			W	BTRBJ-5718-MTLB	W ■ R	2597.19	2606.34	2814.54
	24"(610mm)	24"(610mm)	7,8,9	BTRBJ-5724-MTLB	■ ■ ■ R	2750.39	2759.54	2967.74
			W	BTRBJ-5724-MTLB	W ■ R	2810.55	2819.70	3027.90
<b>Box/Box/File - Valet Left</b>								
57"(1448mm)	18"(457mm)	24"(610mm)	7,8,9	BTLAH-5718-MTLB	■ ■ ■ R	\$ 2538.39	\$ 2547.54	\$ 2755.74
			W	BTLAH-5718-MTLB	W ■ R	2613.59	2622.74	2830.94
	24"(610mm)	24"(610mm)	7,8,9	BTLAH-5724-MTLB	■ ■ ■ R	2751.75	2760.90	2969.10
			W	BTLAH-5724-MTLB	W ■ R	2826.95	2836.10	3044.30
<b>File/File - Valet Left</b>								
57"(1448mm)	18"(457mm)	24"(610mm)	7,8,9	BTLAJ-5718-MTLB	■ ■ ■ R	\$ 2537.03	\$ 2546.18	\$ 2754.38
			W	BTLAJ-5718-MTLB	W ■ R	2597.19	2606.34	2814.54
	24"(610mm)	24"(610mm)	7,8,9	BTLAJ-5724-MTLB	■ ■ ■ R	2750.39	2759.54	2967.74
			W	BTLAJ-5724-MTLB	W ■ R	2810.55	2819.70	3027.90
<b>Case - Markerboard LH Side/TFL Grade E RH Side</b>								
<b>Box/Box/File - Valet Right</b>								
57"(1448mm)	18"(457mm)	24"(610mm)	7,8,9	BTRBH-5718-MTLB	■ ■ ■ R	\$ 4246.56	\$ 4255.71	\$ 4463.91
			W	BTRBH-5718-MTLB	W ■ R	4321.76	4330.91	4539.11
	24"(610mm)	24"(610mm)	7,8,9	BTRBH-5724-MTLB	■ ■ ■ R	6402.06	6411.21	6619.41
			W	BTRBH-5724-MTLB	W ■ R	6477.26	6486.41	6694.61
<b>File/File - Valet Right</b>								
57"(1448mm)	18"(457mm)	24"(610mm)	7,8,9	BTRBJ-5718-MTLB	■ ■ ■ R	\$ 4245.20	\$ 4254.35	\$ 4462.55
			W	BTRBJ-5718-MTLB	W ■ R	4305.36	4314.51	4522.71
	24"(610mm)	24"(610mm)	7,8,9	BTRBJ-5724-MTLB	■ ■ ■ R	6400.70	6409.85	6618.05
			W	BTRBJ-5724-MTLB	W ■ R	6460.86	6470.01	6678.21
<b>Box/Box/File - Valet Left</b>								
57"(1448mm)	18"(457mm)	24"(610mm)	7,8,9	BTLAH-5718-MTLB	■ ■ ■ R	\$ 4246.56	\$ 4255.71	\$ 4463.91
			W	BTLAH-5718-MTLB	W ■ R	4321.76	4330.91	4539.11
	24"(610mm)	24"(610mm)	7,8,9	BTLAH-5724-MTLB	■ ■ ■ R	6402.06	6411.21	6619.41
			W	BTLAH-5724-MTLB	W ■ R	6477.26	6486.41	6694.61
<b>File/File - Valet Left</b>								
57"(1448mm)	18"(457mm)	24"(610mm)	7,8,9	BTLAJ-5718-MTLB	■ ■ ■ R	\$ 4245.20	\$ 4254.35	\$ 4462.55
			W	BTLAJ-5718-MTLB	W ■ R	4305.36	4314.51	4522.71
	24"(610mm)	24"(610mm)	7,8,9	BTLAJ-5724-MTLB	■ ■ ■ R	6400.70	6409.85	6618.05
			W	BTLAJ-5724-MTLB	W ■ R	6460.86	6470.01	6678.21

# Freestanding Storage

## Personal Storage Towers — 24"W

Height	Depth	Width	Pull	Number	①②③	Front — TFL		
						A	B	E
<b>Case – Markerboard LH and RH Side/TFL Grade A Back</b>								
<b>Box/Box/File - Valet Right</b>								
57"(1448mm)	18"(457mm)	24"(610mm)	7,8,9	BTRBH-5718-MTBB	■ ■ ■ R	\$ 2567.88	\$ 2577.03	\$ 2785.23
			W	BTRBH-5718-MTBB	W ■ R	2643.08	2652.23	2860.43
	24"(610mm)	24"(610mm)	7,8,9	BTRBH-5724-MTBB	■ ■ ■ R	2690.88	2700.03	2908.23
			W	BTRBH-5724-MTBB	W ■ R	2766.08	2775.23	2983.43
<b>File/File - Valet Right</b>								
57"(1448mm)	18"(457mm)	24"(610mm)	7,8,9	BTRBJ-5718-MTBB	■ ■ ■ R	\$ 2566.52	\$ 2575.67	\$ 2783.87
			W	BTRBJ-5718-MTBB	W ■ R	2626.68	2635.83	2844.03
	24"(610mm)	24"(610mm)	7,8,9	BTRBJ-5724-MTBB	■ ■ ■ R	2689.52	2698.67	2906.87
			W	BTRBJ-5724-MTBB	W ■ R	2749.68	2758.83	2967.03
<b>Box/Box/File - Valet Left</b>								
57"(1448mm)	18"(457mm)	24"(610mm)	7,8,9	BTLAH-5718-MTBB	■ ■ ■ R	\$ 2567.88	\$ 2577.03	\$ 2785.23
			W	BTLAH-5718-MTBB	W ■ R	2643.08	2652.23	2860.43
	24"(610mm)	24"(610mm)	7,8,9	BTLAH-5724-MTBB	■ ■ ■ R	2690.88	2700.03	2908.23
			W	BTLAH-5724-MTBB	W ■ R	2766.08	2775.23	2983.43
<b>File/File - Valet Left</b>								
57"(1448mm)	18"(457mm)	24"(610mm)	7,8,9	BTLAJ-5718-MTBB	■ ■ ■ R	\$ 2566.52	\$ 2575.67	\$ 2783.87
			W	BTLAJ-5718-MTBB	W ■ R	2626.68	2635.83	2844.03
	24"(610mm)	24"(610mm)	7,8,9	BTLAJ-5724-MTBB	■ ■ ■ R	2689.52	2698.67	2906.87
			W	BTLAJ-5724-MTBB	W ■ R	2749.68	2758.83	2967.03
<b>Case – Markerboard LH and RH Side/TFL Grade B Back</b>								
<b>Box/Box/File - Valet Right</b>								
57"(1448mm)	18"(457mm)	24"(610mm)	7,8,9	BTRBH-5718-MTBB	■ ■ ■ R	\$ 2647.73	\$ 2656.88	\$ 2865.08
			W	BTRBH-5718-MTBB	W ■ R	2722.93	2732.08	2940.28
	24"(610mm)	24"(610mm)	7,8,9	BTRBH-5724-MTBB	■ ■ ■ R	2861.09	2870.24	3078.44
			W	BTRBH-5724-MTBB	W ■ R	2936.29	2945.44	3153.64
<b>File/File - Valet Right</b>								
57"(1448mm)	18"(457mm)	24"(610mm)	7,8,9	BTRBJ-5718-MTBB	■ ■ ■ R	\$ 2646.37	\$ 2655.52	\$ 2863.72
			W	BTRBJ-5718-MTBB	W ■ R	2706.53	2715.68	2923.88
	24"(610mm)	24"(610mm)	7,8,9	BTRBJ-5724-MTBB	■ ■ ■ R	2859.73	2868.88	3077.08
			W	BTRBJ-5724-MTBB	W ■ R	2919.89	2929.04	3137.24
<b>Box/Box/File - Valet Left</b>								
57"(1448mm)	18"(457mm)	24"(610mm)	7,8,9	BTLAH-5718-MTBB	■ ■ ■ R	\$ 2647.73	\$ 2656.88	\$ 2865.08
			W	BTLAH-5718-MTBB	W ■ R	2722.93	2732.08	2940.28
	24"(610mm)	24"(610mm)	7,8,9	BTLAH-5724-MTBB	■ ■ ■ R	2861.09	2870.24	3078.44
			W	BTLAH-5724-MTBB	W ■ R	2936.29	2945.44	3153.64
<b>File/File - Valet Left</b>								
57"(1448mm)	18"(457mm)	24"(610mm)	7,8,9	BTLAJ-5718-MTBB	■ ■ ■ R	\$ 2646.37	\$ 2655.52	\$ 2863.72
			W	BTLAJ-5718-MTBB	W ■ R	2706.53	2715.68	2923.88
	24"(610mm)	24"(610mm)	7,8,9	BTLAJ-5724-MTBB	■ ■ ■ R	2859.73	2868.88	3077.08
			W	BTLAJ-5724-MTBB	W ■ R	2919.89	2929.04	3137.24

# Freestanding Storage

## Personal Storage Towers — 24"W

Height	Depth	Width	Pull	Number	①②③	Front — TFL		
						A	B	E
<b>Case - Markerboard LH and RH Side/TFL Grade E Back</b>								
<b>Box/Box/File - Valet Right</b>								
57"(1448mm)	18"(457mm)	24"(610mm)	7,8,9	BTRBH-5718-MTBB	■ ■ ■ R	\$4355.90	\$4365.05	\$ 4573.25
			W	BTRBH-5718-MTBB	■ W ■ R	4431.10	4440.25	4648.45
	24"(610mm)	24"(610mm)	7,8,9	BTRBH-5724-MTBB	■ ■ ■ R	6511.40	6520.55	6728.75
			W	BTRBH-5724-MTBB	■ W ■ R	6586.60	6595.75	6803.95
<b>File/File - Valet Right</b>								
57"(1448mm)	18"(457mm)	24"(610mm)	7,8,9	BTRBJ-5718-MTBB	■ ■ ■ R	\$4354.54	\$4363.69	\$ 4571.89
			W	BTRBJ-5718-MTBB	■ W ■ R	4414.70	4423.85	4632.05
	24"(610mm)	24"(610mm)	7,8,9	BTRBJ-5724-MTBB	■ ■ ■ R	6510.04	6519.19	6727.39
			W	BTRBJ-5724-MTBB	■ W ■ R	6570.20	6579.35	6787.55
<b>Box/Box/File - Valet Left</b>								
57"(1448mm)	18"(457mm)	24"(610mm)	7,8,9	BTLAH-5718-MTBB	■ ■ ■ R	\$4355.90	\$4365.05	\$ 4573.25
			W	BTLAH-5718-MTBB	■ W ■ R	4431.10	4440.25	4648.45
	24"(610mm)	24"(610mm)	7,8,9	BTLAH-5724-MTBB	■ ■ ■ R	6511.40	6520.55	6728.75
			W	BTLAH-5724-MTBB	■ W ■ R	6586.60	6595.75	6803.95
<b>File/File - Valet Left</b>								
57"(1448mm)	18"(457mm)	24"(610mm)	7,8,9	BTLAJ-5718-MTBB	■ ■ ■ R	\$4354.54	\$4363.69	\$ 4571.89
			W	BTLAJ-5718-MTBB	■ W ■ R	4414.70	4423.85	4632.05
	24"(610mm)	24"(610mm)	7,8,9	BTLAJ-5724-MTBB	■ ■ ■ R	6510.04	6519.19	6727.39
			W	BTLAJ-5724-MTBB	■ W ■ R	6570.20	6579.35	6787.55

# Freestanding Storage

## Personal Storage Towers — 24"W

### Hinged Door Upper Storage – 65”H

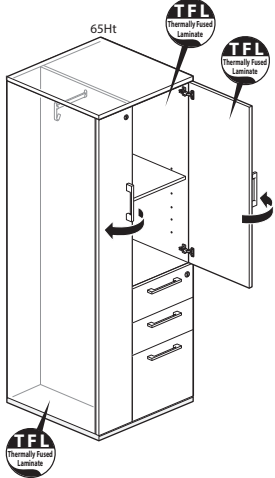

BTLAH-6524-TTNB

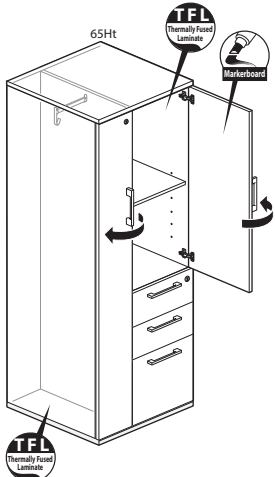

BTLAH-6524-TM

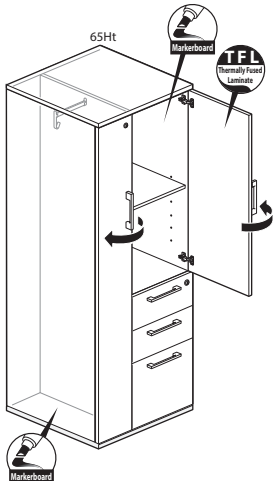

BTLAH-6524-MT

Class BH – Discount Group XXIV

### Features

- Includes thermally fused laminate (TFL) or markerboard case with box/box/file or file/file lower storage pedestal, TFL hinged door upper storage and left or right hand TFL or markerboard valet, concealed hinges, finished top and glides.
- Valet has one full-width coat rod and one coat hook.
- Available with proud or inset back.
- Height adjustable shelf inserts into designated mounting locations. See Product Details.
- Drawers are black miterfold.
- Drawers have full extension steel ball-bearing slides.
- Optional door pull options include Crescent, Linear, Classic, Blade and Wing. Touch latch (no pull) option also available.
  - Blade pull available only with Touch latch option.
  - Crescent, Linear and Classic pulls are brushed nickel finish.
  - Blade and Wing pull available as specifiable trim color.
- Standard door or touch latch door choice is determined by the pull style code. (see side bar)
- When touch latch code is specified the hinged door and valet will be touch latch and pedestal drawers will have specified pulls.
- Available locking or non-locking.
- Single lock secures all pedestal drawers. Separate lock secures storage unit and valet.
- Locks in tower are randomly keyed.
- Lock plug available in black or chrome.
- For lock options, refer to Lock Program section of the Accessories Price List.
- Glides provide 1”(25mm) adjustment range.

### Specification Tips

- For use as freestanding storage; does not require counterweight or ganging kit.
- Proud back option is recommended when the back of the storage is exposed or visible; proud back will not increase storage depth.
- Inset back option is recommended for an application where the storage back is not visible.
- Not for use with:
  - Stack On-Storage
  - Personal Drawer
  - Accessory Shelf
  - Legs
- Box drawer for use with separately specified Belong accessories, if applicable:
  - Drawer Tray
  - Drawer Liner
  - Drawer Dividers
  - Organizational Rings
- 18”(457mm)D File drawer accommodates side-to-side and front-to-back letter filing.
- 24”(610mm)D File drawer allows front-to-back letter filing as well as side-to-side legal filing and side-to-side letter filing with included hanging bar.
- **The following products are recommended to maintain the markerboard appearance:**
  - Dry erase marker kit (includes holder, six markers and eraser), order part# 7062-8001.
  - Markerboard cleaner and conditioner, order part# 7031-7001.
  - Markerboard spray cleaner, order part# 7031-7002.

### To Order, Specify:

- 1) Product number, including:
  - 1 Back Option:**
    - R** Inset Back
    - P** Proud Back
  - 2 Pull Option:** (see side bar)
  - 3 Lock Option:**
    - N** No Lock
    - Y** Lock (add **\$86.92** list)
- 2) TFL color for case.
- 3) Case edge color.
- 4) TFL color for front.
- 5) Front edge color.
- 6) Pull color (Blade and Wing).
- 7) Trim color for lock plug (if applicable).

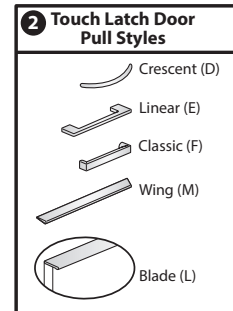
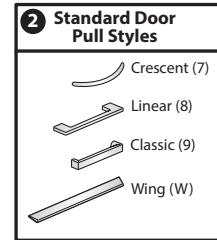

# Freestanding Storage

## Personal Storage Towers — 24"W

Height	Depth	Width	Pull	Number	①②③	Front — TFL		
						A	B	E
<b>Case - TFL Grade A</b>								
<b>Box/Box/File - Valet Right</b>								
65"(1651mm)	18"(457mm)	24"(610mm)	7,8,9	BTRBH-6518-TTNB	■ ■ ■ R	\$ 2483.17	\$2493.20	\$ 2721.96
			W	BTRBH-6518-TTNB	W ■ R	2558.37	2568.40	2797.16
	24"(610mm)	24"(610mm)	7,8,9	BTRBH-6524-TTNB	■ ■ ■ R	2606.17	2616.20	2844.96
			W	BTRBH-6524-TTNB	W ■ R	2681.37	2691.40	2920.16
<b>File/File - Valet Right</b>								
65"(1651mm)	18"(457mm)	24"(610mm)	7,8,9	BTRBJ-6518-TTNB	■ ■ ■ R	\$ 2481.81	\$ 2491.84	\$ 2720.60
			W	BTRBJ-6518-TTNB	W ■ R	2541.97	2552.00	2780.76
	24"(610mm)	24"(610mm)	7,8,9	BTRBJ-6524-TTNB	■ ■ ■ R	2604.81	2614.84	2843.60
			W	BTRBJ-6524-TTNB	W ■ R	2664.97	2675.00	2903.76
<b>Box/Box/File - Valet Left</b>								
65"(1651mm)	18"(457mm)	24"(610mm)	7,8,9	BTLAH-6518-TTNB	■ ■ ■ R	\$ 2483.17	\$2493.20	\$ 2721.96
			W	BTLAH-6518-TTNB	W ■ R	2558.37	2568.40	2797.16
	24"(610mm)	24"(610mm)	7,8,9	BTLAH-6524-TTNB	■ ■ ■ R	2606.17	2616.20	2844.96
			W	BTLAH-6524-TTNB	W ■ R	2681.37	2691.40	2920.16
<b>File/File - Valet Left</b>								
65"(1651mm)	18"(457mm)	24"(610mm)	7,8,9	BTLAJ-6518-TTNB	■ ■ ■ R	\$ 2481.81	\$ 2491.84	\$ 2720.60
			W	BTLAJ-6518-TTNB	W ■ R	2541.97	2552.00	2780.76
	24"(610mm)	24"(610mm)	7,8,9	BTLAJ-6524-TTNB	■ ■ ■ R	2604.81	2614.84	2843.60
			W	BTLAJ-6524-TTNB	W ■ R	2664.97	2675.00	2903.76
<b>Case - TFL Grade B</b>								
<b>Box/Box/File - Valet Right</b>								
65"(1651mm)	18"(457mm)	24"(610mm)	7,8,9	BTRBH-6518-TTNB	■ ■ ■ R	\$ 2567.34	\$ 2577.37	\$ 2806.13
			W	BTRBH-6518-TTNB	W ■ R	2642.54	2652.57	2881.33
	24"(610mm)	24"(610mm)	7,8,9	BTRBH-6524-TTNB	■ ■ ■ R	2780.70	2790.73	3019.49
			W	BTRBH-6524-TTNB	W ■ R	2855.90	2865.93	3094.69
<b>File/File - Valet Right</b>								
65"(1651mm)	18"(457mm)	24"(610mm)	7,8,9	BTRBJ-6518-TTNB	■ ■ ■ R	\$2565.98	\$ 2576.01	\$ 2804.77
			W	BTRBJ-6518-TTNB	W ■ R	2626.14	2636.17	2864.93
	24"(610mm)	24"(610mm)	7,8,9	BTRBJ-6524-TTNB	■ ■ ■ R	2779.34	2789.37	3018.13
			W	BTRBJ-6524-TTNB	W ■ R	2839.50	2849.53	3078.29
<b>Box/Box/File - Valet Left</b>								
65"(1651mm)	18"(457mm)	24"(610mm)	7,8,9	BTLAH-6518-TTNB	■ ■ ■ R	\$ 2567.34	\$ 2577.37	\$ 2806.13
			W	BTLAH-6518-TTNB	W ■ R	2642.54	2652.57	2881.33
	24"(610mm)	24"(610mm)	7,8,9	BTLAH-6524-TTNB	■ ■ ■ R	2780.70	2790.73	3019.49
			W	BTLAH-6524-TTNB	W ■ R	2855.90	2865.93	3094.69
<b>File/File - Valet Left</b>								
65"(1651mm)	18"(457mm)	24"(610mm)	7,8,9	BTLAJ-6518-TTNB	■ ■ ■ R	\$2565.98	\$ 2576.01	\$ 2804.77
			W	BTLAJ-6518-TTNB	W ■ R	2626.14	2636.17	2864.93
	24"(610mm)	24"(610mm)	7,8,9	BTLAJ-6524-TTNB	■ ■ ■ R	2779.34	2789.37	3018.13
			W	BTLAJ-6524-TTNB	W ■ R	2839.50	2849.53	3078.29

# Freestanding Storage

## Personal Storage Towers — 24"W

Height	Depth	Width	Pull	Number	①②③	Front — TFL		
						A	B	E
<b>Case - TFL Grade E</b>								
<b>Box/Box/File - Valet Right</b>								
65"(1651mm)	18"(457mm)	24"(610mm)	7,8,9	BTRBH-6518-TTNB	■ ■ ■ R	\$ 4365.91	\$ 4375.94	\$4604.70
			W	BTRBH-6518-TTNB	W ■ R	4441.11	4451.14	4679.90
	24"(610mm)	24"(610mm)	7,8,9	BTRBH-6524-TTNB	■ ■ ■ R	6521.41	6531.44	6760.20
			W	BTRBH-6524-TTNB	W ■ R	6596.61	6606.64	6835.40
<b>File/File - Valet Right</b>								
65"(1651mm)	18"(457mm)	24"(610mm)	7,8,9	BTRBJ-6518-TTNB	■ ■ ■ R	\$4364.55	\$ 4374.58	\$4603.34
			W	BTRBJ-6518-TTNB	W ■ R	4424.71	4434.74	4663.50
	24"(610mm)	24"(610mm)	7,8,9	BTRBJ-6524-TTNB	■ ■ ■ R	6520.05	6530.08	6758.84
			W	BTRBJ-6524-TTNB	W ■ R	6580.21	6590.24	6819.00
<b>Box/Box/File - Valet Left</b>								
65"(1651mm)	18"(457mm)	24"(610mm)	7,8,9	BTLAH-6518-TTNB	■ ■ ■ R	\$ 4365.91	\$ 4375.94	\$4604.70
			W	BTLAH-6518-TTNB	W ■ R	4441.11	4451.14	4679.90
	24"(610mm)	24"(610mm)	7,8,9	BTLAH-6524-TTNB	■ ■ ■ R	6521.41	6531.44	6760.20
			W	BTLAH-6524-TTNB	W ■ R	6596.61	6606.64	6835.40
<b>File/File - Valet Left</b>								
65"(1651mm)	18"(457mm)	24"(610mm)	7,8,9	BTLAJ-6518-TTNB	■ ■ ■ R	\$4364.55	\$ 4374.58	\$4603.34
			W	BTLAJ-6518-TTNB	W ■ R	4424.71	4434.74	4663.50
	24"(610mm)	24"(610mm)	7,8,9	BTLAJ-6524-TTNB	■ ■ ■ R	6520.05	6530.08	6758.84
			W	BTLAJ-6524-TTNB	W ■ R	6580.21	6590.24	6819.00

# Freestanding Storage

## Personal Storage Towers — 24"W

Height	Depth	Width	Pull	Number	① ② ③ ④	Markerboard Hinged Door Front TFL			Markerboard Valet Front TFL					
						A	B	E	A	B	E			
<b>Case - TFL Grade A</b>														
<b>Box/Box/File - Valet Right</b>														
65"(1651mm)	18"(457mm)	24"(610mm)	7,8,9	BTRBH-6518-TM	B	■	■	R	\$ 2537.85	\$ 2547.88	\$ 2776.64	\$ 2537.85	\$ 2547.88	\$ 2776.64
			W	BTRBH-6518-TM	B	■	W	R	2613.05	2623.08	2851.84	2613.05	2623.08	2851.84
	24"(610mm)	24"(610mm)	7,8,9	BTRBH-6524-TM	B	■	■	R	2660.85	2670.88	2899.64	2660.85	2670.88	2899.64
			W	BTRBH-6524-TM	B	■	W	R	2736.05	2746.08	2974.84	2736.05	2746.08	2974.84
<b>File/File - Valet Right</b>														
65"(1651mm)	18"(457mm)	24"(610mm)	7,8,9	BTRBJ-6518-TM	B	■	■	R	\$ 2536.49	\$ 2546.52	\$ 2775.28	\$ 2536.49	\$ 2546.52	\$ 2775.28
			W	BTRBJ-6518-TM	B	■	W	R	2596.65	2606.68	2835.44	2596.65	2606.68	2835.44
	24"(610mm)	24"(610mm)	7,8,9	BTRBJ-6524-TM	B	■	■	R	2659.49	2669.52	2898.28	2659.49	2669.52	2898.28
			W	BTRBJ-6524-TM	B	■	W	R	2719.65	2729.68	2958.44	2719.65	2729.68	2958.44
<b>Box/Box/File - Valet Left</b>														
65"(1651mm)	18"(457mm)	24"(610mm)	7,8,9	BTLAH-6518-TM	B	■	■	R	\$ 2537.85	\$ 2547.88	\$ 2776.64	\$ 2537.85	\$ 2547.88	\$ 2776.64
			W	BTLAH-6518-TM	B	■	W	R	2613.05	2623.08	2851.84	2613.05	2623.08	2851.84
	24"(610mm)	24"(610mm)	7,8,9	BTLAH-6524-TM	B	■	■	R	2660.85	2670.88	2899.64	2660.85	2670.88	2899.64
			W	BTLAH-6524-TM	B	■	W	R	2736.05	2746.08	2974.84	2736.05	2746.08	2974.84
<b>File/File - Valet Left</b>														
65"(1651mm)	18"(457mm)	24"(610mm)	7,8,9	BTLAJ-6518-TM	B	■	■	R	\$ 2536.49	\$ 2546.52	\$ 2775.28	\$ 2536.49	\$ 2546.52	\$ 2775.28
			W	BTLAJ-6518-TM	B	■	W	R	2596.65	2606.68	2835.44	2596.65	2606.68	2835.44
	24"(610mm)	24"(610mm)	7,8,9	BTLAJ-6524-TM	B	■	■	R	2659.49	2669.52	2898.28	2659.49	2669.52	2898.28
			W	BTLAJ-6524-TM	B	■	W	R	2719.65	2729.68	2958.44	2719.65	2729.68	2958.44
<b>Case - TFL Grade B</b>														
<b>Box/Box/File - Valet Right</b>														
65"(1651mm)	18"(457mm)	24"(610mm)	7,8,9	BTRBH-6518-TM	B	■	■	R	\$ 2622.02	\$ 2632.05	\$ 2860.81	\$ 2622.02	\$ 2632.05	\$ 2860.81
			W	BTRBH-6518-TM	B	■	W	R	2697.22	2707.25	2936.01	2697.22	2707.25	2936.01
	24"(610mm)	24"(610mm)	7,8,9	BTRBH-6524-TM	B	■	■	R	2835.38	2845.41	3074.17	2835.38	2845.41	3074.17
			W	BTRBH-6524-TM	B	■	W	R	2910.58	2920.61	3149.37	2910.58	2920.61	3149.37
<b>File/File - Valet Right</b>														
65"(1651mm)	18"(457mm)	24"(610mm)	7,8,9	BTRBJ-6518-TM	B	■	■	R	\$ 2620.66	\$ 2630.69	\$ 2859.45	\$ 2620.66	\$ 2630.69	\$ 2859.45
			W	BTRBJ-6518-TM	B	■	W	R	2680.82	2690.85	2919.61	2680.82	2690.85	2919.61
	24"(610mm)	24"(610mm)	7,8,9	BTRBJ-6524-TM	B	■	■	R	2834.02	2844.05	3072.81	2834.02	2844.05	3072.81
			W	BTRBJ-6524-TM	B	■	W	R	2894.18	2904.21	3132.97	2894.18	2904.21	3132.97
<b>Box/Box/File - Valet Left</b>														
65"(1651mm)	18"(457mm)	24"(610mm)	7,8,9	BTLAH-6518-TM	B	■	■	R	\$ 2622.02	\$ 2632.05	\$ 2860.81	\$ 2622.02	\$ 2632.05	\$ 2860.81
			W	BTLAH-6518-TM	B	■	W	R	2697.22	2707.25	2936.01	2697.22	2707.25	2936.01
	24"(610mm)	24"(610mm)	7,8,9	BTLAH-6524-TM	B	■	■	R	2835.38	2845.41	3074.17	2835.38	2845.41	3074.17
			W	BTLAH-6524-TM	B	■	W	R	2910.58	2920.61	3149.37	2910.58	2920.61	3149.37
<b>File/File - Valet Left</b>														
65"(1651mm)	18"(457mm)	24"(610mm)	7,8,9	BTLAJ-6518-TM	B	■	■	R	\$ 2620.66	\$ 2630.69	\$ 2859.45	\$ 2620.66	\$ 2630.69	\$ 2859.45
			W	BTLAJ-6518-TM	B	■	W	R	2680.82	2690.85	2919.61	2680.82	2690.85	2919.61
	24"(610mm)	24"(610mm)	7,8,9	BTLAJ-6524-TM	B	■	■	R	2834.02	2844.05	3072.81	2834.02	2844.05	3072.81
			W	BTLAJ-6524-TM	B	■	W	R	2894.18	2904.21	3132.97	2894.18	2904.21	3132.97

# Freestanding Storage

## Personal Storage Towers — 24"W

Height	Depth	Width	Pull	Number	① ② ③ ④	Markerboard Hinged Door Front TFL			Markerboard Valet Front TFL					
						A	B	E	A	B	E			
<b>Case - TFL Grade E</b>														
<b>Box/Box/File - Valet Right</b>														
65"(1651mm)	18"(457mm)	24"(610mm)	7,8,9	BTRBH-6518-TM	B			R	\$4420.59	\$4430.62	\$4659.38	\$4420.59	\$4430.62	\$4659.38
			W	BTRBH-6518-TM	B	W		R	4495.79	4505.82	4734.58	4495.79	4505.82	4734.58
	24"(610mm)	24"(610mm)	7,8,9	BTRBH-6524-TM	B			R	6576.09	6586.12	6814.88	6576.09	6586.12	6814.88
			W	BTRBH-6524-TM	B	W		R	6651.29	6661.32	6890.08	6651.29	6661.32	6890.08
<b>File/File - Valet Right</b>														
65"(1651mm)	18"(457mm)	24"(610mm)	7,8,9	BTRBJ-6518-TM	B			R	\$4419.23	\$4429.26	\$4658.02	\$4419.23	\$4429.26	\$4658.02
			W	BTRBJ-6518-TM	B	W		R	4479.39	4489.42	4718.18	4479.39	4489.42	4718.18
	24"(610mm)	24"(610mm)	7,8,9	BTRBJ-6524-TM	B			R	6574.73	6584.76	6813.52	6574.73	6584.76	6813.52
			W	BTRBJ-6524-TM	B	W		R	6634.89	6644.92	6873.68	6634.89	6644.92	6873.68
<b>Box/Box/File - Valet Left</b>														
65"(1651mm)	18"(457mm)	24"(610mm)	7,8,9	BTLAH-6518-TM	B			R	\$4420.59	\$4430.62	\$4659.38	\$4420.59	\$4430.62	\$4659.38
			W	BTLAH-6518-TM	B	W		R	4495.79	4505.82	4734.58	4495.79	4505.82	4734.58
	24"(610mm)	24"(610mm)	7,8,9	BTLAH-6524-TM	B			R	6576.09	6586.12	6814.88	6576.09	6586.12	6814.88
			W	BTLAH-6524-TM	B	W		R	6651.29	6661.32	6890.08	6651.29	6661.32	6890.08
<b>File/File - Valet Left</b>														
65"(1651mm)	18"(457mm)	24"(610mm)	7,8,9	BTLAJ-6518-TM	B			R	\$4419.23	\$4429.26	\$4658.02	\$4419.23	\$4429.26	\$4658.02
			W	BTLAJ-6518-TM	B	W		R	4479.39	4489.42	4718.18	4479.39	4489.42	4718.18
	24"(610mm)	24"(610mm)	7,8,9	BTLAJ-6524-TM	B			R	6574.73	6584.76	6813.52	6574.73	6584.76	6813.52
			W	BTLAJ-6524-TM	B	W		R	6634.89	6644.92	6873.68	6634.89	6644.92	6873.68



# Freestanding Storage

## Personal Storage Towers — 24"W

Height	Depth	Width	Pull	Number	①②③	Front — TFL		
						A	B	E
<b>Case - Markerboard RH Side/TFL Grade A LH Side</b>								
<b>Box/Box/File - Valet Right</b>								
65"(1651mm)	18"(457mm)	24"(610mm)	7,8,9	BTRBH-6518-MTRB	■ ■ ■ R	\$2592.54	\$2602.57	\$ 2831.33
			W	BTRBH-6518-MTRB	■ W ■ R	2667.74	2677.77	2906.53
	24"(610mm)	24"(610mm)	7,8,9	BTRBH-6524-MTRB	■ ■ ■ R	2715.54	2725.57	2954.33
			W	BTRBH-6524-MTRB	■ W ■ R	2790.74	2800.77	3029.53
<b>File/File - Valet Right</b>								
65"(1651mm)	18"(457mm)	24"(610mm)	7,8,9	BTRBJ-6518-MTRB	■ ■ ■ R	\$ 2591.18	\$ 2601.21	\$ 2829.97
			W	BTRBJ-6518-MTRB	■ W ■ R	2651.34	2661.37	2890.13
	24"(610mm)	24"(610mm)	7,8,9	BTRBJ-6524-MTRB	■ ■ ■ R	2714.18	2724.21	2952.97
			W	BTRBJ-6524-MTRB	■ W ■ R	2774.34	2784.37	3013.13
<b>Box/Box/File - Valet Left</b>								
65"(1651mm)	18"(457mm)	24"(610mm)	7,8,9	BTLAH-6518-MTRB	■ ■ ■ R	\$2592.54	\$2602.57	\$ 2831.33
			W	BTLAH-6518-MTRB	■ W ■ R	2667.74	2677.77	2906.53
	24"(610mm)	24"(610mm)	7,8,9	BTLAH-6524-MTRB	■ ■ ■ R	2715.54	2725.57	2954.33
			W	BTLAH-6524-MTRB	■ W ■ R	2790.74	2800.77	3029.53
<b>File/File - Valet Left</b>								
65"(1651mm)	18"(457mm)	24"(610mm)	7,8,9	BTLAJ-6518-MTRB	■ ■ ■ R	\$ 2591.18	\$ 2601.21	\$ 2829.97
			W	BTLAJ-6518-MTRB	■ W ■ R	2651.34	2661.37	2890.13
	24"(610mm)	24"(610mm)	7,8,9	BTLAJ-6524-MTRB	■ ■ ■ R	2714.18	2724.21	2952.97
			W	BTLAJ-6524-MTRB	■ W ■ R	2774.34	2784.37	3013.13
<b>Case - Markerboard RH Side/TFL Grade B LH Side</b>								
<b>Box/Box/File - Valet Right</b>								
65"(1651mm)	18"(457mm)	24"(610mm)	7,8,9	BTRBH-6518-MTRB	■ ■ ■ R	\$ 2676.71	\$ 2686.74	\$ 2915.50
			W	BTRBH-6518-MTRB	■ W ■ R	2751.91	2761.94	2990.70
	24"(610mm)	24"(610mm)	7,8,9	BTRBH-6524-MTRB	■ ■ ■ R	2890.07	2900.10	3128.86
			W	BTRBH-6524-MTRB	■ W ■ R	2965.27	2975.30	3204.06
<b>File/File - Valet Right</b>								
65"(1651mm)	18"(457mm)	24"(610mm)	7,8,9	BTRBJ-6518-MTRB	■ ■ ■ R	\$2675.35	\$2685.38	\$ 2914.14
			W	BTRBJ-6518-MTRB	■ W ■ R	2735.51	2745.54	2974.30
	24"(610mm)	24"(610mm)	7,8,9	BTRBJ-6524-MTRB	■ ■ ■ R	2888.71	2898.74	3127.50
			W	BTRBJ-6524-MTRB	■ W ■ R	2948.87	2958.90	3187.66
<b>Box/Box/File - Valet Left</b>								
65"(1651mm)	18"(457mm)	24"(610mm)	7,8,9	BTLAH-6518-MTRB	■ ■ ■ R	\$ 2676.71	\$ 2686.74	\$ 2915.50
			W	BTLAH-6518-MTRB	■ W ■ R	2751.91	2761.94	2990.70
	24"(610mm)	24"(610mm)	7,8,9	BTLAH-6524-MTRB	■ ■ ■ R	2890.07	2900.10	3128.86
			W	BTLAH-6524-MTRB	■ W ■ R	2965.27	2975.30	3204.06
<b>File/File - Valet Left</b>								
65"(1651mm)	18"(457mm)	24"(610mm)	7,8,9	BTLAJ-6518-MTRB	■ ■ ■ R	\$2675.35	\$2685.38	\$ 2914.14
			W	BTLAJ-6518-MTRB	■ W ■ R	2735.51	2745.54	2974.30
	24"(610mm)	24"(610mm)	7,8,9	BTLAJ-6524-MTRB	■ ■ ■ R	2888.71	2898.74	3127.50
			W	BTLAJ-6524-MTRB	■ W ■ R	2948.87	2958.90	3187.66

# Freestanding Storage

## Personal Storage Towers — 24"W

Height	Depth	Width	Pull	Number	①②③	Front — TFL		
						A	B	E
<b>Case - Markerboard RH Side/TFL Grade E LH Side</b>								
<b>Box/Box/File - Valet Right</b>								
65"(1651mm)	18"(457mm)	24"(610mm)	7,8,9	BTRBH-6518-MTRB	■ ■ ■ R	\$ 4475.28	\$ 4485.31	\$ 4714.07
			W	BTRBH-6518-MTRB	■ W ■ R	4550.48	4560.51	4789.27
	24"(610mm)	24"(610mm)	7,8,9	BTRBH-6524-MTRB	■ ■ ■ R	6630.78	6640.81	6869.57
			W	BTRBH-6524-MTRB	■ W ■ R	6705.98	6716.01	6944.77
<b>File/File - Valet Right</b>								
65"(1651mm)	18"(457mm)	24"(610mm)	7,8,9	BTRBJ-6518-MTRB	■ ■ ■ R	\$ 4473.92	\$ 4483.95	\$ 4712.71
			W	BTRBJ-6518-MTRB	■ W ■ R	4534.08	4544.11	4772.87
	24"(610mm)	24"(610mm)	7,8,9	BTRBJ-6524-MTRB	■ ■ ■ R	6629.42	6639.45	6868.21
			W	BTRBJ-6524-MTRB	■ W ■ R	6689.58	6699.61	6928.37
<b>Box/Box/File - Valet Left</b>								
65"(1651mm)	18"(457mm)	24"(610mm)	7,8,9	BTLAH-6518-MTRB	■ ■ ■ R	\$ 4475.28	\$ 4485.31	\$ 4714.07
			W	BTLAH-6518-MTRB	■ W ■ R	4550.48	4560.51	4789.27
	24"(610mm)	24"(610mm)	7,8,9	BTLAH-6524-MTRB	■ ■ ■ R	6630.78	6640.81	6869.57
			W	BTLAH-6524-MTRB	■ W ■ R	6705.98	6716.01	6944.77
<b>File/File - Valet Left</b>								
65"(1651mm)	18"(457mm)	24"(610mm)	7,8,9	BTLAJ-6518-MTRB	■ ■ ■ R	\$ 4473.92	\$ 4483.95	\$ 4712.71
			W	BTLAJ-6518-MTRB	■ W ■ R	4534.08	4544.11	4772.87
	24"(610mm)	24"(610mm)	7,8,9	BTLAJ-6524-MTRB	■ ■ ■ R	6629.42	6639.45	6868.21
			W	BTLAJ-6524-MTRB	■ W ■ R	6689.58	6699.61	6928.37
<b>Case - Markerboard LH Side/TFL Grade A RH Side</b>								
<b>Box/Box/File - Valet Right</b>								
65"(1651mm)	18"(457mm)	24"(610mm)	7,8,9	BTRBH-6518-MTLB	■ ■ ■ R	\$ 2592.54	\$ 2602.57	\$ 2831.33
			W	BTRBH-6518-MTLB	■ W ■ R	2667.74	2677.77	2906.53
	24"(610mm)	24"(610mm)	7,8,9	BTRBH-6524-MTLB	■ ■ ■ R	2715.54	2725.57	2954.33
			W	BTRBH-6524-MTLB	■ W ■ R	2790.74	2800.77	3029.53
<b>File/File - Valet Right</b>								
65"(1651mm)	18"(457mm)	24"(610mm)	7,8,9	BTRBJ-6518-MTLB	■ ■ ■ R	\$ 2591.18	\$ 2601.21	\$ 2829.97
			W	BTRBJ-6518-MTLB	■ W ■ R	2651.34	2661.37	2890.13
	24"(610mm)	24"(610mm)	7,8,9	BTRBJ-6524-MTLB	■ ■ ■ R	2714.18	2724.21	2952.97
			W	BTRBJ-6524-MTLB	■ W ■ R	2774.34	2784.37	3013.13
<b>Box/Box/File - Valet Left</b>								
65"(1651mm)	18"(457mm)	24"(610mm)	7,8,9	BTLAH-6518-MTLB	■ ■ ■ R	\$ 2592.54	\$ 2602.57	\$ 2831.33
			W	BTLAH-6518-MTLB	■ W ■ R	2667.74	2677.77	2906.53
	24"(610mm)	24"(610mm)	7,8,9	BTLAH-6524-MTLB	■ ■ ■ R	2715.54	2725.57	2954.33
			W	BTLAH-6524-MTLB	■ W ■ R	2790.74	2800.77	3029.53
<b>File/File - Valet Left</b>								
65"(1651mm)	18"(457mm)	24"(610mm)	7,8,9	BTLAJ-6518-MTLB	■ ■ ■ R	\$ 2591.18	\$ 2601.21	\$ 2829.97
			W	BTLAJ-6518-MTLB	■ W ■ R	2651.34	2661.37	2890.13
	24"(610mm)	24"(610mm)	7,8,9	BTLAJ-6524-MTLB	■ ■ ■ R	2714.18	2724.21	2952.97
			W	BTLAJ-6524-MTLB	■ W ■ R	2774.34	2784.37	3013.13

# Freestanding Storage

## Personal Storage Towers — 24"W

Height	Depth	Width	Pull	Number	①②③	Front — TFL		
						A	B	E
<b>Case - Markerboard LH Side/TFL Grade B RH Side</b>								
<b>Box/Box/File - Valet Right</b>								
65"(1651mm)	18"(457mm)	24"(610mm)	7,8,9	BTRBH-6518-MTLB	■ ■ ■ R	\$ 2676.71	\$ 2686.74	\$ 2915.50
			W	BTRBH-6518-MTLB	W ■ R	2751.91	2761.94	2990.70
	24"(610mm)	24"(610mm)	7,8,9	BTRBH-6524-MTLB	■ ■ ■ R	2890.07	2900.10	3128.86
			W	BTRBH-6524-MTLB	W ■ R	2965.27	2975.30	3204.06
<b>File/File - Valet Right</b>								
65"(1651mm)	18"(457mm)	24"(610mm)	7,8,9	BTRBJ-6518-MTLB	■ ■ ■ R	\$ 2675.35	\$ 2685.38	\$ 2914.14
			W	BTRBJ-6518-MTLB	W ■ R	2735.51	2745.54	2974.30
	24"(610mm)	24"(610mm)	7,8,9	BTRBJ-6524-MTLB	■ ■ ■ R	2888.71	2898.74	3127.50
			W	BTRBJ-6524-MTLB	W ■ R	2948.87	2958.90	3187.66
<b>Box/Box/File - Valet Left</b>								
65"(1651mm)	18"(457mm)	24"(610mm)	7,8,9	BTLAH-6518-MTLB	■ ■ ■ R	\$ 2676.71	\$ 2686.74	\$ 2915.50
			W	BTLAH-6518-MTLB	W ■ R	2751.91	2761.94	2990.70
	24"(610mm)	24"(610mm)	7,8,9	BTLAH-6524-MTLB	■ ■ ■ R	2890.07	2900.10	3128.86
			W	BTLAH-6524-MTLB	W ■ R	2965.27	2975.30	3204.06
<b>File/File - Valet Left</b>								
65"(1651mm)	18"(457mm)	24"(610mm)	7,8,9	BTLAJ-6518-MTLB	■ ■ ■ R	\$ 2675.35	\$ 2685.38	\$ 2914.14
			W	BTLAJ-6518-MTLB	W ■ R	2735.51	2745.54	2974.30
	24"(610mm)	24"(610mm)	7,8,9	BTLAJ-6524-MTLB	■ ■ ■ R	2888.71	2898.74	3127.50
			W	BTLAJ-6524-MTLB	W ■ R	2948.87	2958.90	3187.66
<b>Case - Markerboard LH Side/TFL Grade E RH Side</b>								
<b>Box/Box/File - Valet Right</b>								
65"(1651mm)	18"(457mm)	24"(610mm)	7,8,9	BTRBH-6518-MTLB	■ ■ ■ R	\$ 4475.28	\$ 4485.31	\$ 4714.07
			W	BTRBH-6518-MTLB	W ■ R	4550.48	4560.51	4789.27
	24"(610mm)	24"(610mm)	7,8,9	BTRBH-6524-MTLB	■ ■ ■ R	6630.78	6640.81	6869.57
			W	BTRBH-6524-MTLB	W ■ R	6705.98	6716.01	6944.77
<b>File/File - Valet Right</b>								
65"(1651mm)	18"(457mm)	24"(610mm)	7,8,9	BTRBJ-6518-MTLB	■ ■ ■ R	\$ 4473.92	\$ 4483.95	\$ 4712.71
			W	BTRBJ-6518-MTLB	W ■ R	4534.08	4544.11	4772.87
	24"(610mm)	24"(610mm)	7,8,9	BTRBJ-6524-MTLB	■ ■ ■ R	6629.42	6639.45	6868.21
			W	BTRBJ-6524-MTLB	W ■ R	6689.58	6699.61	6928.37
<b>Box/Box/File - Valet Left</b>								
65"(1651mm)	18"(457mm)	24"(610mm)	7,8,9	BTLAH-6518-MTLB	■ ■ ■ R	\$ 4475.28	\$ 4485.31	\$ 4714.07
			W	BTLAH-6518-MTLB	W ■ R	4550.48	4560.51	4789.27
	24"(610mm)	24"(610mm)	7,8,9	BTLAH-6524-MTLB	■ ■ ■ R	6630.78	6640.81	6869.57
			W	BTLAH-6524-MTLB	W ■ R	6705.98	6716.01	6944.77
<b>File/File - Valet Left</b>								
65"(1651mm)	18"(457mm)	24"(610mm)	7,8,9	BTLAJ-6518-MTLB	■ ■ ■ R	\$ 4473.92	\$ 4483.95	\$ 4712.71
			W	BTLAJ-6518-MTLB	W ■ R	4534.08	4544.11	4772.87
	24"(610mm)	24"(610mm)	7,8,9	BTLAJ-6524-MTLB	■ ■ ■ R	6629.42	6639.45	6868.21
			W	BTLAJ-6524-MTLB	W ■ R	6689.58	6699.61	6928.37

# Freestanding Storage

## Personal Storage Towers — 24"W

Height	Depth	Width	Pull	Number	①②③	Front — TFL		
						A	B	E
<b>Case – Markerboard LH and RH Side/TFL Grade A Back</b>								
<b>Box/Box/File - Valet Right</b>								
65"(1651mm)	18"(457mm)	24"(610mm)	7,8,9	BTRBH-6518-MTBB	■ ■ ■ R	\$ 2701.88	\$ 2711.91	\$2940.67
			W	BTRBH-6518-MTBB	■ W ■ R	2777.08	2787.11	3015.87
	24"(610mm)	24"(610mm)	7,8,9	BTRBH-6524-MTBB	■ ■ ■ R	2824.88	2834.91	3063.67
			W	BTRBH-6524-MTBB	■ W ■ R	2900.08	2910.11	3138.87
<b>File/File - Valet Right</b>								
65"(1651mm)	18"(457mm)	24"(610mm)	7,8,9	BTRBJ-6518-MTBB	■ ■ ■ R	\$ 2700.52	\$ 2710.55	\$ 2939.31
			W	BTRBJ-6518-MTBB	■ W ■ R	2760.68	2770.71	2999.47
	24"(610mm)	24"(610mm)	7,8,9	BTRBJ-6524-MTBB	■ ■ ■ R	2823.52	2833.55	3062.31
			W	BTRBJ-6524-MTBB	■ W ■ R	2883.68	2893.71	3122.47
<b>Box/Box/File - Valet Left</b>								
65"(1651mm)	18"(457mm)	24"(610mm)	7,8,9	BTLAH-6518-MTBB	■ ■ ■ R	\$ 2701.88	\$ 2711.91	\$2940.67
			W	BTLAH-6518-MTBB	■ W ■ R	2777.08	2787.11	3015.87
	24"(610mm)	24"(610mm)	7,8,9	BTLAH-6524-MTBB	■ ■ ■ R	2824.88	2834.91	3063.67
			W	BTLAH-6524-MTBB	■ W ■ R	2900.08	2910.11	3138.87
<b>File/File - Valet Left</b>								
65"(1651mm)	18"(457mm)	24"(610mm)	7,8,9	BTLAJ-6518-MTBB	■ ■ ■ R	\$ 2700.52	\$ 2710.55	\$ 2939.31
			W	BTLAJ-6518-MTBB	■ W ■ R	2760.68	2770.71	2999.47
	24"(610mm)	24"(610mm)	7,8,9	BTLAJ-6524-MTBB	■ ■ ■ R	2823.52	2833.55	3062.31
			W	BTLAJ-6524-MTBB	■ W ■ R	2883.68	2893.71	3122.47
<b>Case – Markerboard LH and RH Side/TFL Grade B Back</b>								
<b>Box/Box/File - Valet Right</b>								
65"(1651mm)	18"(457mm)	24"(610mm)	7,8,9	BTRBH-6518-MTBB	■ ■ ■ R	\$ 2786.05	\$ 2796.08	\$3024.84
			W	BTRBH-6518-MTBB	■ W ■ R	2861.25	2871.28	3100.04
	24"(610mm)	24"(610mm)	7,8,9	BTRBH-6524-MTBB	■ ■ ■ R	2999.41	3009.44	3238.20
			W	BTRBH-6524-MTBB	■ W ■ R	3074.61	3084.64	3313.40
<b>File/File - Valet Right</b>								
65"(1651mm)	18"(457mm)	24"(610mm)	7,8,9	BTRBJ-6518-MTBB	■ ■ ■ R	\$ 2784.69	\$ 2794.72	\$3023.48
			W	BTRBJ-6518-MTBB	■ W ■ R	2844.85	2854.88	3083.64
	24"(610mm)	24"(610mm)	7,8,9	BTRBJ-6524-MTBB	■ ■ ■ R	2998.05	3008.08	3236.84
			W	BTRBJ-6524-MTBB	■ W ■ R	3058.21	3068.24	3297.00
<b>Box/Box/File - Valet Left</b>								
65"(1651mm)	18"(457mm)	24"(610mm)	7,8,9	BTLAH-6518-MTBB	■ ■ ■ R	\$ 2786.05	\$ 2796.08	\$3024.84
			W	BTLAH-6518-MTBB	■ W ■ R	2861.25	2871.28	3100.04
	24"(610mm)	24"(610mm)	7,8,9	BTLAH-6524-MTBB	■ ■ ■ R	2999.41	3009.44	3238.20
			W	BTLAH-6524-MTBB	■ W ■ R	3074.61	3084.64	3313.40
<b>File/File - Valet Left</b>								
65"(1651mm)	18"(457mm)	24"(610mm)	7,8,9	BTLAJ-6518-MTBB	■ ■ ■ R	\$ 2784.69	\$ 2794.72	\$3023.48
			W	BTLAJ-6518-MTBB	■ W ■ R	2844.85	2854.88	3083.64
	24"(610mm)	24"(610mm)	7,8,9	BTLAJ-6524-MTBB	■ ■ ■ R	2998.05	3008.08	3236.84
			W	BTLAJ-6524-MTBB	■ W ■ R	3058.21	3068.24	3297.00

# Freestanding Storage

## Personal Storage Towers — 24"W

Height	Depth	Width	Pull	Number	①②③	Front — TFL		
						A	B	E
<b>Case – Markerboard LH and RH Side/TFL Grade E Back</b>								
<b>Box/Box/File - Valet Right</b>								
65"(1651mm)	18"(457mm)	24"(610mm)	7,8,9	BTRBH-6518-MTBB	■ ■ ■ R	\$4584.62	\$4594.65	\$ 4823.41
			W	BTRBH-6518-MTBB	■ W ■ R	4659.82	4669.85	4898.61
	24"(610mm)	24"(610mm)	7,8,9	BTRBH-6524-MTBB	■ ■ ■ R	6740.12	6750.15	6978.91
			W	BTRBH-6524-MTBB	■ W ■ R	6815.32	6825.35	7054.11
<b>File/File - Valet Right</b>								
65"(1651mm)	18"(457mm)	24"(610mm)	7,8,9	BTRBJ-6518-MTBB	■ ■ ■ R	\$4583.26	\$4593.29	\$4822.05
			W	BTRBJ-6518-MTBB	■ W ■ R	4643.42	4653.45	4882.21
	24"(610mm)	24"(610mm)	7,8,9	BTRBJ-6524-MTBB	■ ■ ■ R	6738.76	6748.79	6977.55
			W	BTRBJ-6524-MTBB	■ W ■ R	6798.92	6808.95	7037.71
<b>Box/Box/File - Valet Left</b>								
65"(1651mm)	18"(457mm)	24"(610mm)	7,8,9	BTLAH-6518-MTBB	■ ■ ■ R	\$4584.62	\$4594.65	\$ 4823.41
			W	BTLAH-6518-MTBB	■ W ■ R	4659.82	4669.85	4898.61
	24"(610mm)	24"(610mm)	7,8,9	BTLAH-6524-MTBB	■ ■ ■ R	6740.12	6750.15	6978.91
			W	BTLAH-6524-MTBB	■ W ■ R	6815.32	6825.35	7054.11
<b>File/File - Valet Left</b>								
65"(1651mm)	18"(457mm)	24"(610mm)	7,8,9	BTLAJ-6518-MTBB	■ ■ ■ R	\$4583.26	\$4593.29	\$4822.05
			W	BTLAJ-6518-MTBB	■ W ■ R	4643.42	4653.45	4882.21
	24"(610mm)	24"(610mm)	7,8,9	BTLAJ-6524-MTBB	■ ■ ■ R	6738.76	6748.79	6977.55
			W	BTLAJ-6524-MTBB	■ W ■ R	6798.92	6808.95	7037.71

# Accessories

## Counterweight

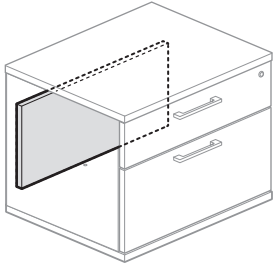

BSCF-S  
Class BH - Discount Group XXIV

### Feature

- Includes one counterweight.

### Specification Tips

- Provides additional stability to lower storage casegoods.
- For use in 15"(381mm)W freestanding pedestals and freestanding lateral files.
- All 15"(381mm)W freestanding pedestals require a counterweight.
  - 1.5H will use 15"(381mm)W counterweight installed horizontally (BACF-0015-S)
  - 2H will use 24"(610mm)W counterweight installed vertically (BACF-0024-S)
- All 1.5H freestanding lateral files require a counterweight.
- All 16"(406mm)D freestanding 2H or 3H lateral files require a counterweight.
- 24"(610mm)D freestanding lateral files 2H and 3H do not require a counterweight.

### To Order, Specify:

- 1) Product number.  
(No finish specification required.)

Width	Number	Price
15"(381mm)	BACF-0015-S	\$39.64
24"(610mm)	BACF-0024-S	53.37
30"(762mm)	BACF-0030-S	67.02
36"(914mm)	BACF-0036-S	80.75
42"(1067mm)	BACF-0042-S	94.40

# Accessories

## Personal Drawer

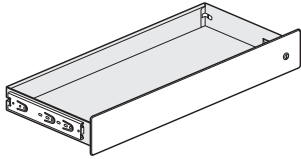

BACD-SN  
BABD-SN  
Class BH - Discount Group XXIV

### Features

- Includes one black steel drawer housing with painted steel front.
- Drawer has full extension steel ball-bearing slides.
- Must be installed under a fixed shelf within open storage; not for use behind hinged doors.
- Available locking or non-locking.
- Lock plug available in black or chrome.
- For lock options, refer to Lock Program section of the Accessories Price List.

### Specification Tips

- Must be specified the same width as open modular lower storage unit, open section of the credenza or full-height bookcase.
- Only one personal drawer is allowed beneath a fixed shelf within an open storage section of a configured storage credenza, a modular storage credenza with an open modular storage unit, a single stand alone open modular storage unit or a full-height bookcase.
- May not be used with modular storage Open Cabinet for use with Height Adjustable Table.
- Not for use beneath an accessory shelf.
- Drill fixture from eparts that helps locate exact location of hole location - ships 1 per order for the first year. May 1, 2023 will end.

### To Order, Specify:

- 1) Product number.
- 1 **Lock Option:**
  - N** Non-Locking
  - Y** Locking (add **\$43.46** list)
- 2) Trim color.
- 3) Lock plug (if applicable).

Height	Width	Number	Trim	
			A	B
<b>For use with Credenza</b>				
4"(102mm)	18"(457mm)	BACD-0418-SN	\$ 188.64	\$ 195.48
	24"(610mm)	BACD-0424-SN	200.02	206.86
	30"(762mm)	BACD-0430-SN	211.40	218.24
	36"(914mm)	BACD-0436-SN	222.78	229.62
<b>For use with Full-Height Bookcase/Modular Lower Storage Open Cabinet</b>				
4"(102mm)	18"(457mm)	BABD-0418-SN	\$ 188.64	\$ 195.48
	24"(610mm)	BABD-0424-SN	200.02	206.86
	30"(762mm)	BABD-0430-SN	211.40	218.24
	36"(914mm)	BABD-0436-SN	222.78	229.62

# Accessories

## Belong Drawer Divider

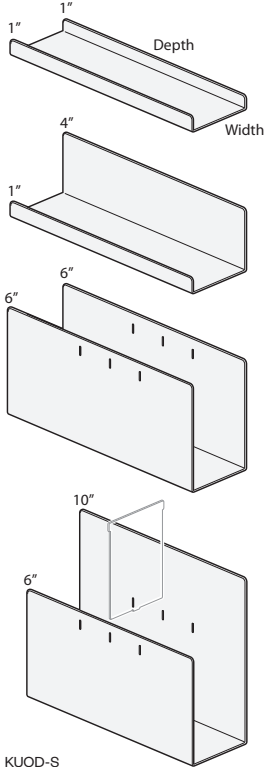

KUOD-S  
KUOB-S  
KUOL-S  
KUOF-S

Class YA – Discount Group XIII

### Features

- Includes one painted steel drawer divider.
- No mounting needed. Divider is freestanding and slides freely in the drawer for flexible drawer division.
- 1"(25mm)H for use in Slim Pedestal personal drawer or Be\_Hold box drawer.
- 4"(102mm)H for use in all miterfold box drawers.
- 6"(152mm)H and 10"(254mm)H only for use in miterfold file drawers.

### Specification Tip

- 6"(152mm)H and 10"(254mm)H accept Drawer Divider Partitions; maximum of three partitions per Drawer Divider.

### To Order, Specify:

- 1) Product number.
- 2) Trim color.

Height Low / High	Depth	Width	Number	Trim	
				A	B
<b>Personal Drawer/Box Drawer</b>					
1"(25mm) / 1"(25mm)	12"(305mm)	3"(76mm)	KUOD-0103-S	\$ 95.39	\$ 111.73
1"(25mm) / 4"(102mm)	12"(305mm)	3"(76mm)	KUOB-0403-S	101.75	118.09
<b>File Drawer</b>					
6"(152mm) / 6"(152mm)	12"(305mm)	4"(102mm)	KUOL-0604-S	\$ 114.31	\$130.65
6"(152mm) / 10"(254mm)	12"(305mm)	4"(102mm)	KUOF-1004-S	122.07	138.41

## Belong Drawer Divider Partition

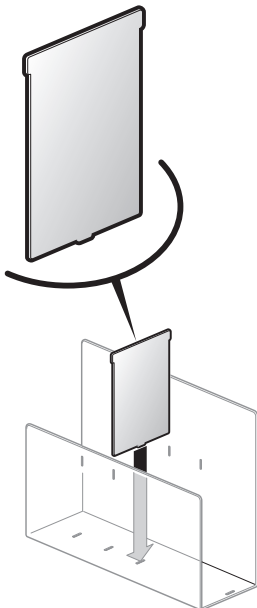

KUOP-0504-S

Class YA – Discount Group XIII

### Features

- Includes one steel snap in drawer divider partition.
- For use in 6"(152mm)H and 10"(254mm)H Belong drawer dividers.

### Specification Tips

- For use in 6"(152mm)H and 10"(254mm)H Belong Drawer Dividers to subdivide into smaller compartments.
- A maximum of three partitions may be used per each Drawer Divider.

### To Order, Specify:

- 1) Product number.
- 2) Trim color.

Height	Width	Number	Trim	
			A	B
5"(127mm)	4"(102mm)	KUOP-0504-S	\$28.59	\$35.74



# Accessories

## Belong Drawer Tray

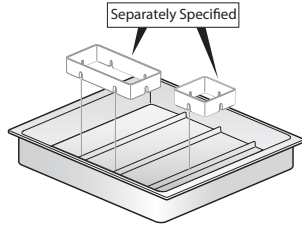

KUOK-1311-H  
Class YA – Discount Group XIII

### Features

- Includes one plastic drawer tray.
- For use in Be\_Hold drawer pedestals, lateral files and credenzas.

### Specification Tip

- For use in Be\_Hold box drawer.

### To Order, Specify:

- 1) Product number.
- 2) Trim color.
  - TR-R Beige
  - TR-1R Brownstone
  - TR-RR Rusty Red
  - TR-FM Snow

Depth	Width	Number	Trim	
			A	B
11"(279mm)	13"(330mm)	KUOK-1311-H	\$215.54	\$222.74

## Belong Drawer Liner

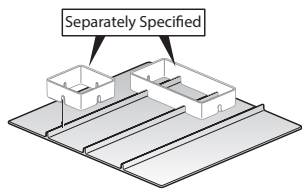

KUON-H  
Class YA – Discount Group XIII

### Features

- Includes one ridged liner plastic drawer liner.
- Organizational Rings ordered separately.

### Specification Tips

- 9"(229mm)W drawer liner designed for use in slim pedestals with steel drawers only.
- 12"(305mm)W drawer liner for use in any miterfold drawer.
- Recommended for use in letter depth drawers. Use in legal depth drawer will result in empty space behind the liner.

### To Order, Specify:

- 1) Product number.
- 2) Trim color.
  - TR-R Beige
  - TR-1R Brownstone
  - TR-RR Rusty Red
  - TR-FM Snow

Depth	Width	Number	Trim	
			A	B
12"(305mm)	9"(229mm)	KUON-1209-H	\$190.67	\$197.48
12"(305mm)	12"(305mm)	KUON-1212-H	190.67	197.48

## Belong Organizational Rings

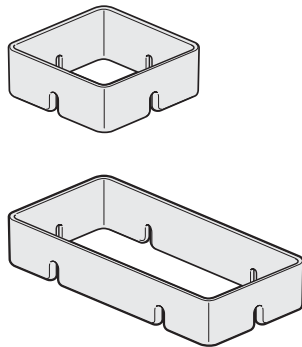

KUOR-0000-H  
Class YA – Discount Group XIII

### Features

- Includes one square and one rectangle plastic organizational rings.
  - Square 2.75"(70mm) x 2.75"(70mm)
  - Rectangle 2.75"(70mm) x 5.5"(140mm)
- Rings have slots on bottom to attach to Drawer Liner or Drawer Tray. Can also be used as a stand alone item.

### Specification Tips

- Provides compartmental storage for small items.
- Drawer Liner or Drawer Tray ridges hold organizational rings in place.
- May be used without Drawer Liner or Drawer Tray; may shift with drawer movement.

### To Order, Specify:

- 1) Product number.
- 2) Trim color.
  - TR-R Beige
  - TR-1R Brownstone
  - TR-RR Rusty Red
  - TR-FM Snow

Number	Trim	
	A	B
KUOR-0000-H	\$71.49	\$78.64

## Personal Tray

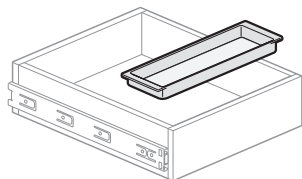

KJTY-10  
Class YA – Discount Group XIII

### Features

- Includes one rectangle plastic tray.
  - Outside dimensions: 1.38"(35mm)H x 5.88"(149mm)W x 12.87"(327mm)L
  - Inside dimensions: 1.25"(32mm)H x 5.63"(143mm)W x 11.5"(292mm)L
- Can be hung between the separately specified dividers of the Drawer Insert.
- Standard in Snow trim.

**Note:** Snow (TR-FM) plastic trim color is not recommended for use with painted trim colors Plaster (TR-TW) or Chalk (TR-AK). Refer to Very® Seating chainset for Snow.

### To Order, Specify:

- 1) Product number. (No finish specification required.)

Height	Depth	Width	Number	Price
1.38"(35mm)	5.88"(149mm)	12.87"(327mm)	KJTY-10	\$46.21

# Accessories

## Belong Slim C Cubby

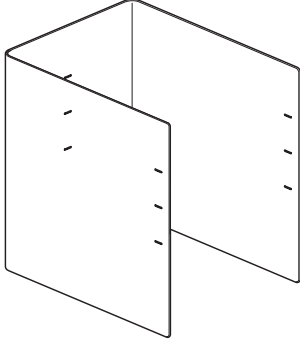

KUCU-S  
Class YA – Discount Group XIII

### Features

- Includes one freestanding steel Open Slim C Cubby.
- Freestanding Belong Slim C Cubby's are designed for supporting binders and books.
- Standard with slots to accommodate separately specified slim divider shelf. (KUCH-1210-S).

### Specification Tips

- Sits on top of a fixed or accessory shelf.
- For use in a configured storage credenza, a modular storage credenza, modular storage unit, a single stand alone modular storage unit, stack-on bookcase or a full-height bookcase.
- 7"(178mm)H Belong Slim C Cubby can be used in 8"(203mm)H Overhead Storage Unit.
- 13"(330mm)H and 15"(381mm) H Belong Slim C Cubby can be used in 16"(406mm)H Overhead Storage Unit.

### To Order, Specify:

- 1) Product number.
- 2) Trim color.

Height	Depth	Width	Number	Trim	
				A	B
7"(178mm)	12"(305mm)	10"(254mm)	KUCU-0710-S	\$139.36	\$156.07
13"(330mm)	12"(305mm)	10"(254mm)	KUCU-1310-S	164.44	181.15
15"(381mm)	12"(305mm)	10"(254mm)	KUCU-1510-S	172.80	189.51

## Belong Slim C Cubby Divider Shelf

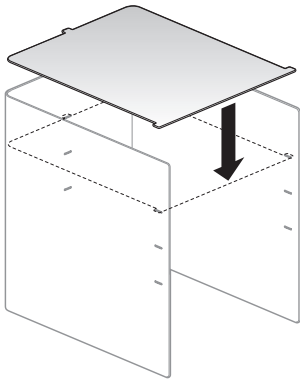

KUCH-1210-S  
Class YA – Discount Group XIII

### Feature

- Includes one painted steel Slim C Cubby divider shelf.

### Specification Tips

- Provides compartmental storage in Belong Slim C Cubby.
- Maximum quantity of dividers per cubby height:
  - 7"(178mm)H cubby will accept 1 cubby dividers
  - 13"(330mm)H cubby will accept up to 3 cubby dividers
  - 15"(381mm)H cubby will accept up to 3 cubby dividers
- Weight limit is 5 lbs. per shelf.

### To Order, Specify:

- 1) Product number.
- 2) Trim color.

Height	Width	Number	Trim	
			A	B
12"(305mm)	10"(254mm)	KUCH-1210-S	\$63.95	\$80.66

## Magnetic Divider

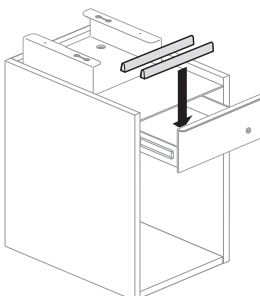

AAOD-0111-A  
Class BH – Discount Group XXIV

### Feature

- Includes one magnetic aluminum divider.

### Specification Tip

- Designed for use with Be\_Hold Slim Pedestal Personal steel drawers.

### To Order, Specify:

- 1) Product number.
- 2) Trim color.

Height	Width	Number	Trim	
			A	B
1"(25mm)	11"(279mm)	AAOD-0111-S	\$50.08	\$56.13

# Accessories

## Pedestal Top Liner

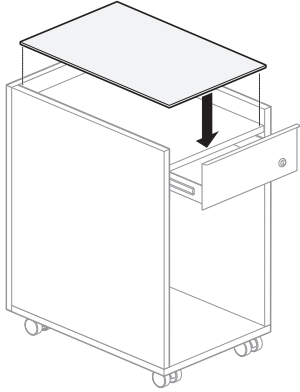

BAOI-S  
BAOJ-S  
Class BH – Discount Group XXIV

### Feature

- Includes one painted steel pedestal top liner.

### Specification Tips

- Only for use with Be\_Hold mobile slim pedestal.
- Not for use with Modular Lower Storage Attached Pedestals or Suspended Pedestals.
- Liner lays-in inset pedestal top; adheres with double-sided tape.

### To Order, Specify:

- 1) Product number.
- 2) Trim color.

Depth	Width	Number	Trim	
			A	B
<b>Personal Drawer/Open Mobile Pedestal</b>				
18"(457mm)	12"(305mm)	BAOI-1812-S	\$48.94	\$ 55.78
24"(610mm)	12"(305mm)	BAOI-2412-S	63.04	69.88
<b>Hinge Door Mobile Pedestal</b>				
18"(457mm)	12"(305mm)	BAOJ-1812-S	\$48.94	\$ 55.78
24"(610mm)	12"(305mm)	BAOJ-2412-S	63.04	69.88

## Pedestal Shelf

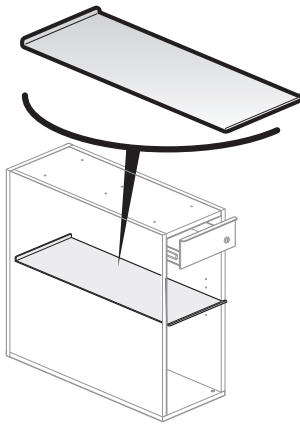

BASK-S  
Class BH – Discount Group XXIV

### Feature

- Includes one steel shelf and mounting pins.

### Specification Tips

- For use with Attached Slim Pedestal, 2H personal drawer/open only.
- Measurements shown are pedestal dimensions. Refer to specification guide for actual shelf measurements.
- Shelf mounts into designated mounting locations (6.25"(159mm) adjustment range) with included mounting pins. See product details.

### To Order, Specify:

- 1) Product number.
- 2) Trim color.

Depth	Width	Number	Trim	
			A	B
18"(457mm)	12"(305mm)	BASK-1812-S	\$ 94.32	\$ 101.16
24"(610mm)	12"(305mm)	BASK-2412-S	108.00	114.84
30"(762mm)	12"(305mm)	BASK-3012-S	121.68	128.52

# Accessories

## Open HAT Lower Storage Shelf

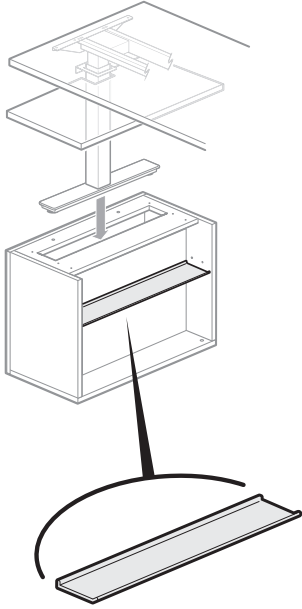

BASB-S  
Class BH – Discount Group XXIV

**Feature**

- Includes one steel shelf and mounting pins.

**Specification Tips**

- Width shown is bookcase width. Refer to specification guide for actual shelf widths.
- Only for use with HAT Lower Storage cabinet.
- Shelf installs into designated mounting locations with included pins. See product details.
- Weight limit 20 lbs. per shelf.

**To Order, Specify:**

- 1) Product number.
- 2) Trim color.

Depth	Width	Number	Trim	
			A	B
6"(152mm)	30"(762mm)	BASB-0630-S	\$102.52	\$109.36
	36"(914mm)	BASB-0636-S	109.36	116.20

## HAT Credenza Shelf

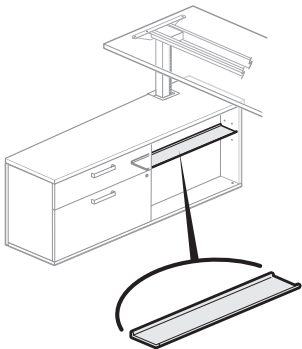

BASD-S  
BASP-S  
Class BH – Discount Group XXIV

**Feature**

- Includes one steel shelf and mounting pins.

**Specification Tips**

- Only for use with HAT Credenza.
- Width shown is credenza width. Refer to specification guide for actual shelf widths.
- One additional shelf allowed per unit.
- Weight capacity of 20 lbs. per shelf.
- Shelf mounts in designated mounting locations with included pins. See product details.
- Height adjustment of 3"(76mm) up and down.

**To Order, Specify:**

- 1) Product number.
- 2) Trim color.

Depth	Width	Number	Trim	
			A	B
<b>Credenza with Drawers</b>				
6"(152mm)	30"(762mm)	BASD-0630-S	\$102.52	\$109.36
	36"(914mm)	BASD-0636-S	109.36	116.20
<b>Credenza Open</b>				
6"(152mm)	30"(762mm)	BASP-0630-S	\$102.52	\$109.36
	36"(914mm)	BASP-0636-S	109.36	116.20

# Accessories

## Cable Chain

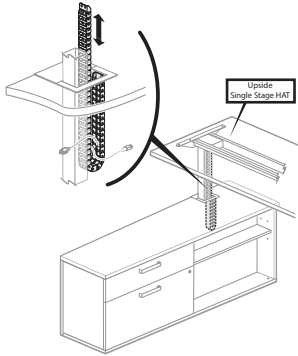

EUAW-4002-H  
Class BH – Discount Group XXIV

### Features

- Includes 36”(914mm) active length cable-chain and mounting hardware.
- For use with Planes and Upside Height Adjustable Tables only.
- Standard in Black only.
- Mounts to cable trough and underside of worksurface to contain power cords/data cables that are routed from the cable tray to the worksurface.

### Specification Tips

- For use with Planes Single Stage Height Adjustable Tables only in integrated product applications with Be\_Hold 1.5H Modular Lower Storage for HAT.
- Holds up to two power cords and one data cable.

### To Order, Specify:

- 1) Product number.  
(No finish specification required.)

Height	Width	Actual Length	Installed Length	Number	Price
0.75”(19mm)	1.5”(38mm)	40”(1016mm)	36”(914mm)	EUAW-4002-H	\$427.55

## Bag Liner

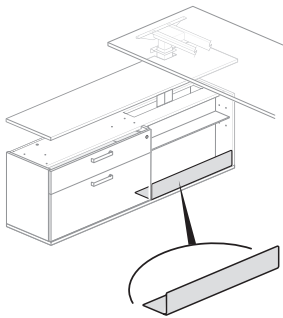

BAGB-S  
BAGC-S  
BAGO-S  
BAGS-S  
Class BH – Discount Group XXIV

### Feature

- Includes one painted steel bag liner.

### Specification Tips

- For use with 16”(406mm)D HAT Credenzas and 16”(406mm)D HAT Open Storage. Allows for storage in front of the removable false back.

### To Order, Specify:

- 1) Product number.
- 2) Trim color.

Depth	Width	Number	Trim	
			A	B
<b>Bookcase and Bookcase with HAT</b>				
6”(152mm)	30”(762mm)	BAGB-0630-S	\$ 95.67	\$ 112.06
	36”(914mm)	BAGB-0636-S	103.87	120.26
<b>Credenza with Drawers and Credenza with Drawers and HAT</b>				
6”(152mm)	30”(762mm)	BAGC-0630-S	\$ 95.67	\$ 112.06
	36”(914mm)	BAGC-0636-S	103.87	120.26
<b>Open Credenza and Open Credenza with HAT</b>				
6”(152mm)	30”(762mm)	BAGO-0630-S	\$ 95.67	\$ 112.06
	36”(914mm)	BAGO-0636-S	103.87	120.26
<b>Sliding Door Credenza and Sliding Door Credenza with HAT</b>				
6”(152mm)	30”(762mm)	BAGS-0630-S	\$ 95.67	\$ 112.06
	32”(813mm)	BAGS-0632-S	103.87	120.26
	36”(914mm)	BAGS-0636-S	103.87	120.26

# Accessories

## Reference Ledge

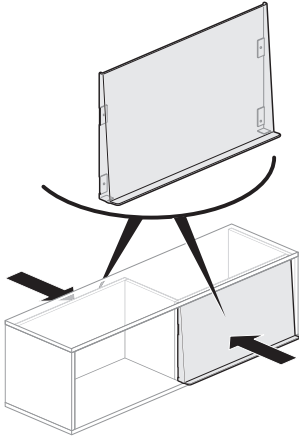

BALS-S  
BALT-S  
Class BH – Discount Group XXIV

### Features

- Includes one painted steel reference ledge.
- Available as single sided or dual sided.
- Dual sided reference ledge will be two pieces with half width per side.
- Designed for use on Be\_Hold overhead storage unit (OSU).

### Specification Tips

- Adds ledge to the bottom of the OSU for layering visual display items.
- Reference ledge may not span two adjacent Overhead Storage Units.
- Not for use with Compose Overhead Storage Units.

### To Order, Specify:

- 1) Product number.
- 2) Trim color.

Height	Width	Number	Trim	
			A	B
<b>For use with Single Sided OSU</b>				
15"(381mm)	24"(610mm)	BALS-1524-S	\$ 147.64	\$ 157.58
	30"(762mm)	BALS-1530-S	166.10	176.04
	36"(914mm)	BALS-1536-S	184.56	194.50
	42"(1067mm)	BALS-1542-S	203.02	212.96
	48"(1219mm)	BALS-1548-S	221.48	231.42
	54"(1372mm)	BALS-1554-S	253.62	263.56
	60"(1524mm)	BALS-1560-S	285.76	295.70
	66"(1676mm)	BALS-1566-S	317.90	327.84
	72"(1829mm)	BALS-1572-S	350.04	359.98
<b>For use with Dual Sided OSU</b>				
15"(381mm)	36"(914mm)	BALT-1536-S	\$ 257.02	\$ 266.96
	42"(1067mm)	BALT-1542-S	275.48	285.42
	48"(1219mm)	BALT-1548-S	293.94	303.88
	54"(1372mm)	BALT-1554-S	312.40	322.34
	60"(1524mm)	BALT-1560-S	330.86	340.80
	66"(1676mm)	BALT-1566-S	349.32	359.26
	72"(1829mm)	BALT-1572-S	367.78	377.72

# Accessories

## Slat Rail

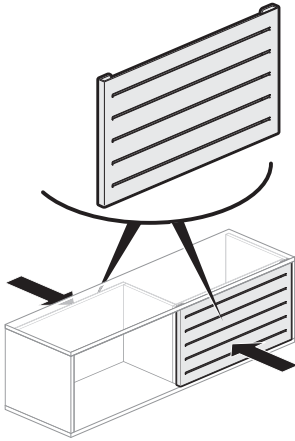

BARN-S  
BARA-S  
BARS-S  
BART-S

Class BH - Discount Group XXIV

### Features

- Includes one painted steel rail.
- Available as single sided or dual sided.
- Dual sided slat rail will be two pieces with half width per side.
- Designed for use on 1H Overhead Storage Unit (OSU).
- Compatible with Belong and Jumpstuff work tools.

### Specification Tips

- Maximum of two trays per slat section. Each tray maximum weight capacity is 5 lbs.
- Not for use with Compose Overhead Storage Units.

### To Order, Specify:

- 1) Product number.
- 2) Trim color.

Height	Width	Number	Trim	
			A	B
<b>For use with Single Sided OSU</b>				
15"(381mm)	24"(610mm)	BARS-2415-S	\$ 170.88	\$ 177.72
	30"(762mm)	BARS-3015-S	191.40	198.24
	36"(914mm)	BARS-3615-S	211.92	218.76
	42"(1067mm)	BARS-4215-S	232.44	239.28
	48"(1219mm)	BARS-4815-S	252.96	259.80
	54"(1372mm)	BARS-5415-S	273.48	280.32
	60"(1524mm)	BARS-6015-S	294.00	300.84
	66"(1676mm)	BARS-6615-S	314.52	321.36
	72"(1829mm)	BARS-7215-S	335.04	341.88
<b>For use with Dual Sided OSU</b>				
15"(381mm)	36"(914mm)	BART-3615-S	\$ 280.28	\$ 287.12
	42"(1067mm)	BART-4215-S	300.80	307.64
	48"(1219mm)	BART-4815-S	321.32	328.16
	54"(1372mm)	BART-5415-S	341.84	348.68
	60"(1524mm)	BART-6015-S	362.36	369.20
	66"(1676mm)	BART-6615-S	382.88	389.72
	72"(1829mm)	BART-7215-S	403.40	410.24

# Accessories

## Tackboards

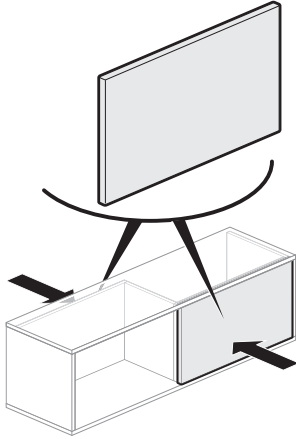

BATN-F  
Class BH - Discount Group XXIV

### Features

- Includes one tackboard.
- Available as single sided or dual sided.
- Dual sided tackboard will be two pieces with half width per side.
- Designed for use on 1H Overhead Storage Unit (OSU).

### Specification Tips

- Tackboard may not span two adjacent Overhead Storage Units.
- Not for use with Compose Overhead Storage Units.
- Not for use with 0.5H Overhead Storage Unit.
- Tackboard inserts into recessed back and held in place with velcro.

### To Order, Specify:

- 1) Product number.
- 2) Fabric surface/color.

Height	Width	Number	Fabric							
			A	B	C	D	E	F	G	H
<b>For use with Single Sided OSU</b>										
15"(381mm)	24"(610mm)	BATS-1524-F	\$ 116.20	\$ 135.47	\$ 157.32	\$ 180.44	\$ 203.58	\$ 235.70	\$ 254.98	\$ 286.23
	30"(762mm)	BATS-1530-F	131.57	152.49	176.18	201.27	226.39	261.25	282.16	316.06
	36"(914mm)	BATS-1536-F	146.94	169.51	195.04	222.10	249.20	286.80	309.34	345.89
	42"(1067mm)	BATS-1542-F	162.31	186.53	213.90	242.93	272.01	312.35	336.52	375.72
	48"(1219mm)	BATS-1548-F	177.68	203.55	232.76	263.76	294.82	337.90	363.70	405.55
	54"(1372mm)	BATS-1554-F	193.05	220.57	251.62	284.59	317.63	363.45	390.88	435.38
	60"(1524mm)	BATS-1560-F	208.42	237.59	270.48	305.42	340.44	389.00	418.06	465.21
	66"(1676mm)	BATS-1566-F	223.79	254.61	289.34	326.25	363.25	414.55	445.24	495.04
	72"(1829mm)	BATS-1572-F	239.16	271.63	308.20	347.08	386.06	440.10	472.42	524.87
<b>For use with Dual Sided OSU</b>										
15"(381mm)	36"(914mm)	BATT-1536-F	\$ 201.62	\$ 241.84	\$ 287.32	\$ 335.55	\$ 383.84	\$ 450.83	\$ 490.99	\$ 556.15
	42"(1067mm)	BATT-1542-F	216.99	258.86	306.18	356.38	406.65	476.38	518.17	585.98
	48"(1219mm)	BATT-1548-F	232.36	275.88	325.04	377.21	429.46	501.93	545.35	615.81
	54"(1372mm)	BATT-1554-F	247.73	292.90	343.90	398.04	452.27	527.48	572.53	645.64
	60"(1524mm)	BATT-1560-F	263.10	309.92	362.76	418.87	475.08	553.03	599.71	675.47
	66"(1676mm)	BATT-1566-F	278.47	326.94	381.62	439.70	497.89	578.58	626.89	705.30
	72"(1829mm)	BATT-1572-F	293.84	343.96	400.48	460.53	520.70	604.13	654.07	735.13

COM Fabric Yardage Requirements					
Dimension		66 Inch Roll (Linear Yards)		54 Inch Roll (Linear Yards)	
Height	Width	Directional	Railroad	Directional	Railroad
<b>Fabric Tackboards for OSU</b>					
15"(381mm)	24"(610mm)	0.5	0.75	0.5	0.75
	30"(762mm)	0.75	1.0	0.75	1.0
	36"(914mm)	0.75	1.0	0.75	1.0
	42"(1067mm)	1.0	1.25	1.0	1.25
	48"(1219mm)	1.0	1.5	1.0	1.5
	54"(1372mm)	1.0	1.5	1.0	1.5
	60"(1524mm)	1.25	1.75	N/A	N/A
	66"(1676mm)	1.25	1.75	N/A	N/A
	72"(1829mm)	1.5	2.0	N/A	N/A



# Accessories

## TFL Shelf — for use with Bookcase, Storage Cabinet and Stack-On units

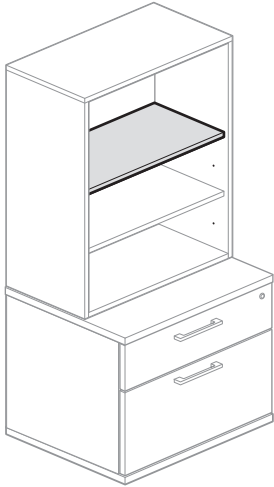

BASF-T  
Class BH – Discount Group XXIV

### Feature

- Includes one thermally fused laminate (TFL) shelf with 1mm edgeband on all sides, and mounting pins.

### Specification Tips

- Shelf inserts with mounting pins into designated mounting locations. See product details.
- Measurements shown are Storage unit dimensions. Refer to specification guide for actual shelf measurements.
- 16”(406mm)D shelf for use with Bookcase, Storage Cabinet and Open and Hinged Door Stack-On Units. 24”(610mm)D shelf for use with Bookcase and Storage Cabinet.

### To Order, Specify:

- 1) Product number.
- 2) TFL color.
- 3) Edge color.

Depth	Width	Weight Capacity	Number	TFL		
				A	B	E
16”(406mm)	18”(457mm)	35 lbs	BASF-1618-T	\$ 103.17	\$ 112.41	\$309.87
	24”(610mm)	50 lbs	BASF-1624-T	114.09	126.41	389.69
	30”(762mm)	70 lbs	BASF-1630-T	125.01	140.41	469.51
	36”(914mm)	85 lbs	BASF-1636-T	135.93	154.41	549.33
24”(610mm)	18”(457mm)	60 lbs	BASF-2418-T	\$ 112.04	\$ 121.28	\$ 318.74
	24”(610mm)	85 lbs	BASF-2424-T	122.96	135.28	398.56
	30”(762mm)	100 lbs	BASF-2430-T	133.88	149.28	478.38
	36”(914mm)	100 lbs	BASF-2436-T	144.80	163.28	558.20

# Accessories

## Wardrobe Shelf

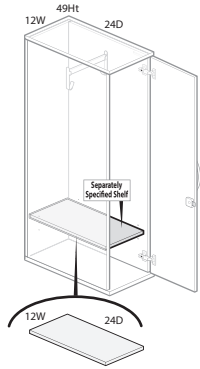

BASW-T  
Class BH – Discount Group XXIV

### Feature

- Includes one thermally fused laminate (TFL) shelf and mounting pins.

### Specification Tips

- For use with Wardrobes only.
- For use at bottom location only.
- Installed into designated mounting location. See product details.
- Measurements shown are wardrobe dimensions. Refer to product details for actual shelf measurements.

### To Order, Specify:

- 1) Product number.
- 2) TFL color.
- 3) Edge color.

Depth	Width	Weight Capacity	Number	TFL		
				A	B	E
16"(406mm)	12"(305mm)	20 lbs	BASW-1612-T	\$ 92.25	\$ 98.41	\$ 230.05
	15"(381mm)	30 lbs	BASW-1615-T	97.71	105.41	269.96
	24"(610mm)	20 lbs	BASW-1624-T	114.09	126.41	389.69
18"(457mm)	12"(305mm)	25 lbs	BASW-1812-T	\$ 94.31	\$100.47	\$ 232.11
	15"(381mm)	35 lbs	BASW-1815-T	99.77	107.47	272.02
	24"(610mm)	25 lbs	BASW-1824-T	116.15	128.47	391.75
24"(610mm)	12"(305mm)	35 lbs	BASW-2412-T	\$ 101.12	\$107.28	\$ 238.92
	15"(381mm)	50 lbs	BASW-2415-T	106.58	114.28	278.83
	24"(610mm)	35 lbs	BASW-2424-T	122.96	135.28	398.56
30"(762mm)	12"(305mm)	50 lbs	BASW-3012-T	\$106.60	\$ 112.76	\$ 244.40
	15"(381mm)	65 lbs	BASW-3015-T	112.06	119.76	284.31
	24"(610mm)	50 lbs	BASW-3024-T	128.44	140.76	404.04

# Accessories

## Personal Storage Tower Shelf

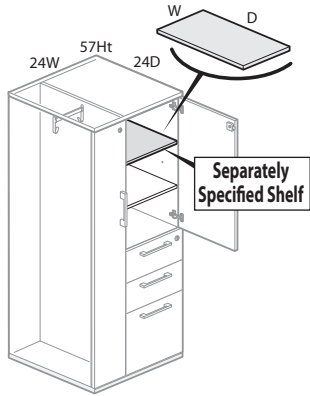
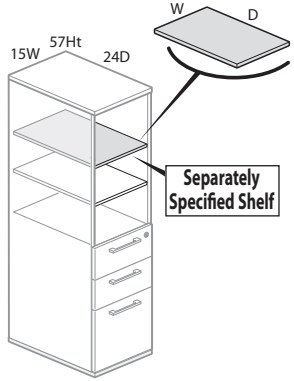

BASE-T  
Class BH – Discount Group XXIV

### Feature

- Includes one thermally fused laminate (TFL) shelf and mounting hardware.

### Specification Tips

- For use in 57”(1448mm)H or 65”(1651mm)H Personal Storage Tower bookcase or hinged door storage.
- Shelf inserts into designated mounting locations. See product details.
- Measurements shown are personal storage tower dimensions. Refer to product details for actual shelf measurements.

### To Order, Specify:

- 1) Product number.
- 2) TFL color.
- 3) Edge color.

Depth	Width	Weight Capacity	Number	TFL		
				A	B	E
18”(457mm)	15”(381mm)	35 lbs	BASE-1815-T	\$ 99.77	\$107.47	\$272.02
24”(610mm)	15”(381mm)	50 lbs	BASE-2415-T	106.58	114.28	278.83
30”(762mm)	15”(381mm)	65 lbs	BASE-3015-T	112.06	119.76	284.31

# Accessories

## Desk to Storage Bracket

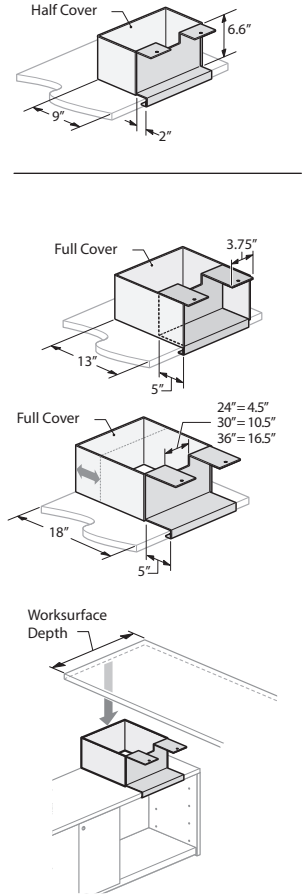

ZBGT-PHN  
 ZBGH-PHN  
 ZBGT-PFN  
 ZBGH-PFN  
 Class BH - Discount Group XXIV

### Features

- Includes one bracket with cover and attachment hardware.
- Bracket height: 6.6”(168mm).
- Cover Options:
  - Half Cover depth is 9”(229mm) with 2”(51mm) recess.
  - Full Cover depth is adjustable and provides two planning positions; 13”(330mm) or 18”(457mm).

### Specification Tips

- Provides support to one end of an Adaptable Rectangular Convergent Worksurface; 29”(737mm) finished height worksurface.
- For use with open lower storage to allow user access to lower storage contents.
- Attaches an Adaptable Rectangular Convergent Worksurface to Be\_Hold casegood top above an attached 1.5H modular lower storage unit or 1.5H attached (preconfigured) storage credenza.
- Desk-to-Storage bracket with half cover supports convergent worksurface overhang of 9”(229mm).
- Desk-to-Storage bracket with full cover supports convergent worksurface overhang of 13”(330mm)-18”(457mm).
- Not for use with :
  - X Series lower storage
  - Single Column desk support
  - Be\_Hold 1.5H Sliding Door Credenza
- Brackets are product line specific and are not interchangeable with other storage products. Additionally, other storage Desk-To-Worksurface brackets are not for use with Be\_Hold Lower Storage.
- Bracket specification is based on top thickness; specify accordingly.
- Refer to the Specification Guide for product application information.

### To Order, Specify:

- 1) Product number.
- 2) Trim color.

Description	Bracket Width	Number	Trim	
			A	B
<b>Half Cover for use with 0.75”(19mm) Top</b>				
24”(610mm) D Worksurface	12”(305mm)	ZBGT-2924-PHN	\$ 136.70	\$143.54
30”(762mm) D Worksurface	18”(457mm)	ZBGT-2930-PHN	157.20	164.04
36”(914mm) D Worksurface	24”(610mm)	ZBGT-2936-PHN	177.70	184.54
<b>Half Cover for use with 1.18”(30mm) Top</b>				
24”(610mm) D Worksurface	12”(305mm)	ZBGH-2924-PHN	\$ 136.70	\$143.54
30”(762mm) D Worksurface	18”(457mm)	ZBGH-2930-PHN	157.20	164.04
36”(914mm) D Worksurface	24”(610mm)	ZBGH-2936-PHN	177.70	184.54
<b>Full Cover for use with 0.75”(19mm) Top</b>				
24”(610mm) D Worksurface	12”(305mm)	ZBGT-2924-PFN	\$ 150.37	\$ 157.21
30”(762mm) D Worksurface	18”(457mm)	ZBGT-2930-PFN	177.71	184.55
36”(914mm) D Worksurface	24”(610mm)	ZBGT-2936-PFN	205.05	211.89
<b>Full Cover for use with 1.18”(30mm) Top</b>				
24”(610mm) D Worksurface	12”(305mm)	ZBGH-2924-PFN	\$ 150.37	\$ 157.21
30”(762mm) D Worksurface	18”(457mm)	ZBGH-2930-PFN	177.71	184.55
36”(914mm) D Worksurface	24”(610mm)	ZBGH-2936-PFN	205.05	211.89

# Accessories

## Tower to Desk Bracket with Hook

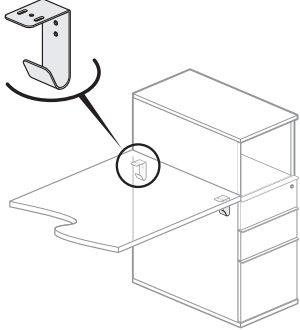

ZBBH-0000-SN  
Class BH – Discount Group XXIV

**Feature**

- Includes one painted metal bracket with hook and attachment hardware.

**Specification Tips**

- Provides attachment between full-height storage and an edgeband worksurface while providing a place to hang small items; briefcase, handback, jacket etc.
- Not for use with Intuity.
- Not for use with knife edge.
- Two brackets are required to support a worksurface.

**To Order, Specify:**

- 1) Product number.
- 2) Trim color.

Height	Depth	Width	Number	Trim A	B
4.5"(114mm)	3"(76mm)	2"(51mm)	ZBBH-0000-SN	\$25.29	\$32.13

## Convergent Brackets

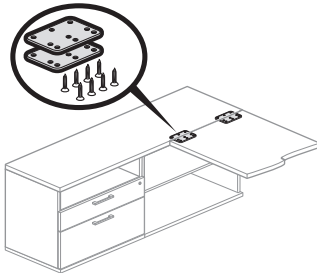

ZBBC-0000-SN  
Class CA – Discount Group VIII

**Feature**

- Includes two black painted steel bracket and eight screws.

**Specification Tips**

- Attaches perpendicular worksurface to front, underside of modular lower storage top or common top.
- For use with open or sliding door modular lower storage.
- Not for use with storage on legs.

**To Order, Specify:**

- 1) Product number.  
(No finish specification required.)

Number	Price
ZBBC-0000-SN	\$27.34

## Worksurface-to-Storage Bracket

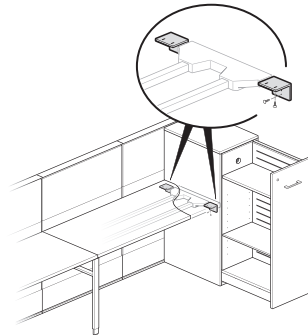

ZUBW-0000-PN  
Class BD – Discount Group XII

**Feature**

- Includes: One steel non-handed bracket and hardware.

**Specification Tips**

- Two ZUBW-0000-PN brackets (standard in Black) are used to attach one end of an Adaptable Worksurface in an off modular worksurface condition in a Compose panel application. Worksurface must have additional panel or floor support.
- Refer to the Compose Specification Guide for additional product application guidelines.

**To Order, Specify:**

- 1) Product number.  
(No finish specification required.)

Product Application	Number	Price
Adaptable WS	ZUBW-0000-PN	\$38.18

# Accessories

## Storage-to-Storage Ganging Bracket

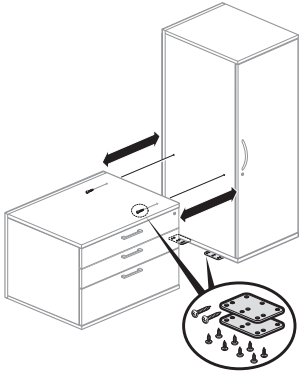

6248-7003  
Class BH – Discount Group XXIV

### Features

- Includes two brackets, eight short screws and two long screws.
- Available in black only.

### Specification Tips

- Designed to attach multiple casegoods together for stability.
- All 12"(305mm)W casegoods must be ganged together or attached to a panel for required casegood support; refer to the specification guide for application guidelines.
- Ganging casegoods together eliminates the need for a separately specified counterweight.
- Brackets and short screws are used to gang the underside of two casegoods together. Longer screws are used to attach the side panel of the shorter unit to the side panel of the adjacent casegood.
- Ganging bracket not for use with mobile storage.

### To Order, Specify:

- 1) Product number.  
(No finish specification required.)

Number	Price
BAGK-0000	\$69.11

## Overhead Storage Unit Ganging Tie Plate Bracket

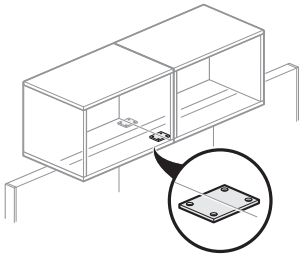

BAGT-0000  
Class BH – Discount Group XXIV

### Features

- Includes one bracket and attachment hardware.
- Available in Charcoal only.

### Specification Tips

- Designed to be used with Be\_Hold and Be\_Hold Be overhead storage unit in top mount positions only.
- Quantity of brackets dependent on application use.

### To Order, Specify:

- 1) Product number.  
(No finish specification required.)

Number	Price
BAGT-0000	\$64.33

# Accessories

## Compose Panel-to-Storage Bracket — C5 Be\_Hold/A Series Credenza

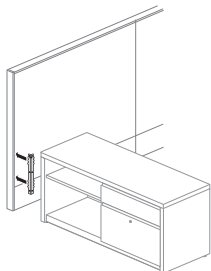
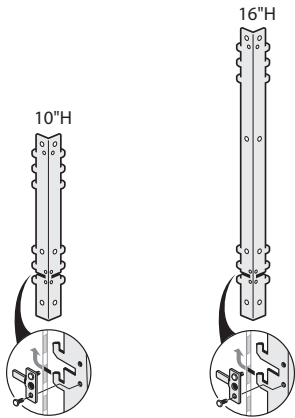

1.5H lower storage must be Perpendicular to Compose panel Application shown

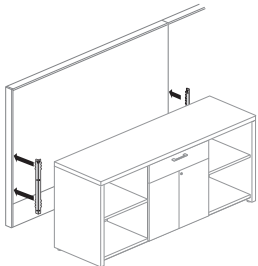

2H lower storage Parallel Application shown

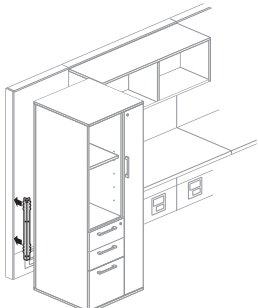

Full-Height storage Parallel Application shown

ZZBF-PNA  
Class CA – Discount Group VIII

### Features

- Includes one non-handed bracket and mounting hardware.
- Available in user specified trim colors.
- Installs in Compose panel frame slots and attaches to the back corner of the storage.

### Specification Tips

- **For use with Compose full panel frames, only.**
- Not for use with Compose glass panels, Connections or Beam.
- Not for use with X Series or Compose storage.
- Bracket attachment requires field drilling the storage.
- Bracket may be used with inset or proud storage back.
- The Support and Load guidelines shown below require additional planning information shown in Compose Specification Guide; plan accordingly:
  - 10"(254mm)H bracket:
    - The 10"(254mm)H bracket used with Be\_Hold 1.5H attached lower storage provides Group B support in a Compose application.
    - 1.5H attached lower storage must be used perpendicular to the panel application.
  - 16"(406mm)H bracket:
    - The 16"(406mm)H bracket used with Be\_Hold 2H or 3H attached lower storage or full height storage and provides Group A support in a Compose application.
    - 2H and 3H attached lower storage may be used parallel or perpendicular to a Compose panel application.
    - The 16"(406mm)H bracket used with full-height storage including a Bookcase, Storage Cabinet, Wardrobe or Personal Storage Tower, provides Group A support in a Compose panel application. Exception: Does not apply to 12"(305mm)W casegoods.
    - Full height storage may be used parallel or perpendicular to the Compose panel application.
- Refer to the Compose Specification Guide for additional product application guidelines.

### To Order, Specify:

- 1) Product number.
- 2) Trim color.

Bracket Height	Storage Height	Number	Trim	
			A	B
10"(254mm)	1.5H	ZZBF-1000-PNA	\$139.97	\$160.19
16"(406mm)	2H or over	ZZBF-1600-PNA	139.97	160.19

HAWORTH

# Be\_Hold Resources

Surfaces Materials

Index

Warranty/Terms of Sale



# Surface Materials

## Finish Color Legend

### Trim

#### Grade A

TR-R	Beige
TR-K	Charcoal
TR-J	Graphite
TR-AA	Putty
TR-E	Smoke
TR-PLS	Smooth Plaster

#### Grade B

TR-MG	Metallic Gunmetal
TR-LE	Metallic Silver
TR-1Q	Park
TR-RR	Rusty Red
TR-1M	Sable
TR-1J	Sky Blue

#### Lock Plugs

LR-BL	Black
LR-BP	Chrome

### Casegoods

#### Thermally Fused Laminate (TFL)\*

##### Grade A

###### Solid

G-34	Beige
G-AK	Chalk
G-8J	Charcoal
G-62	Gray Tone
G-WL	Linen
G-AA	Putty

###### Patterned

G-P1	Linen Casual
G-P3	Linen Crisp

##### Grade B

G-KP	Field Elm
G-KN	Grey Elm
G-KM	Landmark
G-AE	Maple
G-KL	Neo Walnut
G-KR	Phantom Ecru
G-KS	Phantom Pearl

##### Grade E

###### Premium

G-C1	Hay
G-C2	Drift
G-C3	Pecan
G-C4	Molasses
G-C5	Mineral
G-C6	Hatch
G-C7	Tanned

### Pedestal Top, Modular Storage Top, Common Top

#### High Pressure Laminate (HPL)

##### Grade A

###### Solid Color

H-34	Beige
H-AK	Chalk
H-8J	Charcoal
H-3J	Graphite
H-62	Gray Tone
H-WL	Linen
H-3P	Platinum
H-AA	Putty
H-3E	Smoke

###### Patterned

H-P1	Linen Casual
H-P2	Linen Classic
H-P3	Linen Crisp
H-P4	Linen Flax

###### Wood Grain

H-AE	Maple
------	-------

##### Grade B

###### Premium Wood Grain

H-KA	Brazilwood
H-KG	Columbian Walnut
H-KP	Field Elm
H-KN	Grey Elm
H-KM	Landmark
H-KL	Neo Walnut
H-KC	New Age Oak
H-KR	Phantom Ecru
H-KS	Phantom Pearl
H-KD	River Cherry
H-KE	Sanara
H-KF	Williamsburg Cherry

##### Grade E

###### Premium

H-C1	Hay
H-C2	Drift
H-C3	Pecan
H-C4	Molasses
H-C5	Mineral
H-C6	Hatch
H-C7	Tanned

#### Edgeband

##### Solid Color

HP-34	Beige
HP-AK	Chalk
HP-8J	Charcoal
HP-3J	Graphite
HP-62	Gray Tone
HP-WL	Linen
HP-3P	Platinum
HP-AA	Putty
HP-3E	Smoke

##### Patterned Edgeband

HP-P1	Linen Casual
HP-P2	Linen Classic
HP-P3	Linen Crisp
HP-P4	Linen Flax

##### Wood Grain

HP-KA	Brazilwood
HP-KG	Columbian Walnut
HP-KP	Field Elm
HP-KN	Grey Elm
HP-KM	Landmark
HP-AE	Maple
HP-KL	Neo Walnut
HP-KC	New Age Oak
HP-KR	Phantom Ecru
HP-KS	Phantom Pearl
HP-KD	River Cherry
HP-KE	Sanara
HP-KF	Williamsburg Cherry

##### Ply-Edge

HP-PW	Ply-Edge
-------	----------

##### Premium

HP-C1	Hay
HP-C2	Drift
HP-C3	Pecan
HP-C4	Molasses
HP-C5	Mineral
HP-C6	Hatch
HP-C7	Tanned

\* Customer's own TFL requests are not available at this time.

**Trim**  
**Grade B**

TR-DM	Dark Bronze
	Metallic

**High Pressure Laminate (HPL)**

H-AM	Amber Cherry
H-AD	Medium Cherry

**Edgeband**

HP-AM	Cherry
HP-AD	Medium Cherry

# Surface Materials

## Fabrics/Color Legend

### Vertical Fabrics

- Grade A**  
 (6X) Chevron  
 (35) Etch  
 (L6) Highlands  
 (C1) Striae  
 (PY) Tailored  
 (3A) Tellure

- Grade B**  
 (33) Camp  
 (L5) Classic  
 (34) Fields  
 (6) Hue  
 (32) Peca  
 (PV) Ritz  
 (WS) Shimmer

- Grade C**  
 (PH) Birds Nest  
 (SW) Sisal  
 (4S) Thorman

### Seating Fabrics

- Grade A**  
 (4H) Blanket  
 (3J) Hobson  
 (4J) Morse  
 (3L) Novelty  
 (2A) Pixel  
 (3A) Tellure  
 (XJ) Wellington Faux Leather

- Grade B**  
 (4N) Diagonale  
 (4Z) Element  
 (4E) English Tweed  
 (S6) Floyd by Kvadrat  
 (S4) Kaleidoscope  
 (SN) Pemberton  
 (4V) Ramie  
 (S8) Reflect by Kvadrat  
 (RA) Squares  
 (MV) Tech

- Grade C**  
 (6K) Dots  
 (68) Maya II  
 (4T) Oceanic  
 (3S) Scapes

- Grade D**  
 (LW) Atlas by Kvadrat  
 (4D) Big Arrow  
 (1K) Big Diagonale  
 (NV) Clara 2 by Kvadrat  
 (JB) Cotswold  
 (6M) Main Line Flax  
 (S7) Melange Nap by Kvadrat  
 (RP) Recheck by Kvadrat

- Grade E**  
 (XG) Brisa Faux Leather

- Grade F**  
 (SZ) Hallingdal 65 by Kvadrat

\* For most current finish and fabric availability please reference [surfaces.haworth.com](https://surfaces.haworth.com).

**ALERT:** These materials are current, however they are being considered for future obsolescence due to low volume.

**Vertical Fabrics**

**Grade D**  
 (LV) Tangram

**Seating Fabrics**

**Grade A**  
 (MM) Twist

**Grade B**  
 (1X) Gauge

**Grade D**  
 (LV) Tangram

### Haworth+

For information on the Haworth+ alliance program, including images and product availability, please refer to: [Haworth.com](https://www.haworth.com) > Surface Collection > Haworth+ Library

### Customer's Own Material (COM)

For general Customer's Own Material (COM) information including processes and forms, please refer to: [Haworth.com](https://www.haworth.com) > Surface Collection > Resources > COM  
 For information on approved COM's, please refer to: [Haworth.com](https://www.haworth.com) > Surface Collection > COM Library

# Index

Products are listed alphabetically in this index by alpha-numeric prefix/suffix codes.

<b>Product Code</b>	<b>Product Description</b>	<b>Page</b>
AAOD-0111-A	Accessories – Magnetic Divider	435
AUSK	Desk-Height Storage Support – For use with Intuity Benching, Be_Hold Storage, and A Series Storage — Stanchions	162
BABD	Upper Storage Support – For use with Intuity Benching — Accessory Rail Mounting Bracket Kit, Double Sided	164
BABD-SN	Accessories – Personal Drawer	432
BACD-SN	Accessories – Personal Drawer	432
BAGB-S	Accessories – Bag Liner	438
BAGC-S	Accessories – Bag Liner	438
BAGK-0000	Accessories – Storage-to-Storage Ganging Bracket	447
BAGO-S	Accessories – Bag Liner	438
BAGS-S	Accessories – Bag Liner	438
BAGT-0000	Overhead Storage Unit Ganging Tie Plate Bracket	447
BALS-S	Accessories – Reference Ledge	439
BALT-S	Accessories – Reference Ledge	439
BAOI-S	Accessories – Pedestal Top Liner	436
BAOJ-S	Accessories – Pedestal Top Liner	436
BARA-S	Accessories – Slat Rail	440
BARN-S	Accessories – Slat Rail	440
BARS-S	Accessories – Slat Rail	440
BART-S	Accessories – Slat Rail	440
BASB-S	Accessories – Open HAT Lower Storage Shelf	437
BASD-S	Accessories – HAT Credenza Shelf	437
BASE-T	Accessories – Personal Storage Tower Shelf	444
BASF-T	Accessories – TFL Shelf — for use with Bookcase, Storage Cabinet and Stack-On units	442
BASK-S	Accessories – Pedestal Shelf	436
BASP-S	Accessories – HAT Credenza Shelf	437
BASW-T	Accessories – Wardrobe Shelf	443
BATN-F	Accessories – Tackboards	441
BAUF-F	Modular Lower Storage Cushions – Filing and Storage Cushion Top	123
BAUP-F	Modular Lower Storage Cushions – Pedestal Cushion Top	123
BAZS-S1NN	Modular Lower Storage Accessories – Legs — Single Unit	124
BAZS-S21N	Modular Lower Storage Accessories – Legs — Double Unit	125
BAZS-S22N	Modular Lower Storage Accessories – Legs — Double Unit	125
BAZS-S2NN	Modular Lower Storage Accessories – Legs — Double Unit	125
BAZS-S31N	Modular Lower Storage Accessories – Legs — Triple Unit	127
BAZS-S32N	Modular Lower Storage Accessories – Legs — Triple Unit	127
BAZS-S33N	Modular Lower Storage Accessories – Legs — Triple Unit	127
BAZS-S3NN	Modular Lower Storage Accessories – Legs — Triple Unit	127
BB22N	Modular Lower Storage – 1.5H Storage Cabinet – Attached — Open	32
BB22U	Modular Lower Storage – 1.5H Storage for Height Adjustable Table – Attached — Open Cabinet	104
BB22V	Modular Lower Storage – 1.5H Storage for Height Adjustable Table – Attached — Open Cabinet	104
BB28N	Modular Lower Storage – 2H Storage Cabinet – Attached — Open	36
BB42N	Modular Lower Storage – 3H Storage Cabinet – Attached — Open	40
BB49N	Freestanding Storage – Bookcase	172
BB57N	Freestanding Storage – Bookcase	172
BB73N	Freestanding Storage – Bookcase	172
BCAB	Modular Lower Storage – 1.5H Credenza – Preconfigured – Attached — Drawers	62
BCAB-TTB	Modular Lower Storage – 1.5H Credenza – Preconfigured – Mobile Credenza — Drawers	102
BCCB	Modular Lower Storage – 2H Credenza – Preconfigured – Attached — Drawers	78
BCEB	Modular Lower Storage – 2H Credenza – Preconfigured – Attached — Drawers	78
BCKO-2460	Modular Lower Storage – 1.5H Credenza for Height Adjustable Table – Preconfigured – Attached — Drawers	107

# Index

<b>Product Code</b>	<b>Product Description</b>	<b>Page</b>
BCRR-TTN	Modular Lower Storage – 1.5H Credenza – Preconfigured – Attached — Sliding Doors	.60
BCSR-TTN	Modular Lower Storage – 2H Credenza – Preconfigured – Attached — Sliding Door	.76
BCTR-TTN	Modular Lower Storage – 3H Credenza – Preconfigured – Attached — Sliding Doors	.100
BCUR-TTN	Modular Lower Storage – 1.5H Credenza for Height Adjustable Table – Attached — Sliding Door	.105
BF20-TT	Upper Storage – Stack-On Storage Cabinet – for 2H Lower Storage — Singled Hinged Door	.139
BF20-TTN	Upper Storage – Stack-On Storage Cabinet – for 2H Lower Storage — Double Hinged Door	.141
BF27-TT	Upper Storage – Stack-On Storage Cabinet – for 1.5H Lower Storage — Singled Hinged Door	.131
BF27-TTN	Upper Storage – Stack-On Storage Cabinet – for 1.5H Lower Storage — Double Hinged Door	.133
BF28-TT	Upper Storage – Stack-On Storage Cabinet – for 2H Lower Storage — Singled Hinged Door	.139
BF28-TTN	Upper Storage – Stack-On Storage Cabinet – for 2H Lower Storage — Double Hinged Door	.141
BF43-TT	Upper Storage – Stack-On Storage Cabinet – for 1.5H Lower Storage — Singled Hinged Door	.131
BF43-TTN	Upper Storage – Stack-On Storage Cabinet – for 1.5H Lower Storage — Double Hinged Door	.133
BF44-TT	Upper Storage – Stack-On Storage Cabinet – for 2H Lower Storage — Singled Hinged Door	.139
BF44-TTN	Upper Storage – Stack-On Storage Cabinet – for 2H Lower Storage — Double Hinged Door	.141
BF59-TT	Upper Storage – Stack-On Storage Cabinet – for 1.5H Lower Storage — Singled Hinged Door	.131
BF59-TTN	Upper Storage – Stack-On Storage Cabinet – for 1.5H Lower Storage — Double Hinged Door	.133
BLAA-1642	Modular Lower Storage – 1.5H Lateral File – Attached — Box/File	.45
BLAC-1642	Modular Lower Storage – 2H Lateral File – Attached — Open/Box/File	.53
BLAH-1642	Modular Lower Storage – 2H Lateral File – Attached — Box/Box/File	.49
BLAJ-1642	Modular Lower Storage – 2H Lateral File – Attached — File/File	.51
BLAK-1642	Modular Lower Storage – 3H Lateral File – Attached — File/File/File	.55
BLAV-1642	Modular Lower Storage – 1.5H Lateral File – Attached — Open/File	.47
BMAL-YYYYS	Modular Lower Storage Tops – Common Top	.118
BMAL-YYYYS	Modular Lower Storage Tops – Filing and Storage Top	.117
BMAL-YYYYS	Modular Lower Storage Tops – Pedestal Top	.116
BMBL-JYJYS	Modular Lower Storage Tops – Common Top	.118
BMBL-JYJYS	Modular Lower Storage Tops – Filing and Storage Top	.117
BMBL-JYJYS	Modular Lower Storage Tops – Pedestal Top	.116
BN20-TNN	Upper Storage – Stack-On Bookcase – for 2H Lower Storage — Open	.137
BN27-TNN	Upper Storage – Stack-On Bookcase – for 1.5H Lower Storage — Open	.130
BN28-TNN	Upper Storage – Stack-On Bookcase – for 2H Lower Storage — Open	.137
BN43-TNN	Upper Storage – Stack-On Bookcase – for 1.5H Lower Storage — Open	.130
BN44-TNN	Upper Storage – Stack-On Bookcase – for 2H Lower Storage — Open	.137
BN59-TNN	Upper Storage – Stack-On Bookcase – for 1.5H Lower Storage — Open	.130
BOHP-TTN	Upper Storage – Overhead Storage Unit — Hinged Door – Single Sided	.157
BOL-TTN	Upper Storage – Overhead Storage Unit — Sliding Door – Single Sided	.149
BOM-TTN	Upper Storage – Overhead Storage Unit — Sliding Door – Dual Sided	.153
BOS-MNK	Upper Storage – Overhead Storage Unit — Open – Single Sided	.146
BOS-TNN	Upper Storage – Overhead Storage Unit — Open – Single Sided	.146
BOT-MNK	Upper Storage – Overhead Storage Unit — Open – Dual Sided	.148
BOT-TNN	Upper Storage – Overhead Storage Unit — Open – Dual Sided	.148
BPAA-1615	Modular Lower Storage – 1.5H and 2H Pedestal – Attached — Drawers	.23
BPAD-3012	Modular Lower Storage – 2H Slim Pedestal – Attached — Personal Drawer/Open	.21
BPAG-3012	Modular Lower Storage – 2H Slim Pedestal – Attached — Hinged Door	.22
BPAH-1615	Modular Lower Storage – 1.5H and 2H Pedestal – Attached — Drawers	.23
BPAJ-1615	Modular Lower Storage – 1.5H and 2H Pedestal – Attached — Drawers	.23
BPHD-1712	Modular Lower Storage – Slim Pedestal – Suspended — Personal Drawer/Open	.19
BPHG-1712	Modular Lower Storage – Slim Suspended Pedestal — Hinged Door	.20
BPMA-2415	Modular Lower Storage – 1.5H and 2H Pedestal – Mobile — Drawers	.28
BPMD-2412	Modular Lower Storage – 1.5H Slim Pedestal – Mobile — Personal Drawer/Open	.26
BPMG-2412	Modular Lower Storage – 1.5H Slim Pedestal – Mobile — Hinged Door	.27
BPMH-2415	Modular Lower Storage – 1.5H and 2H Pedestal – Mobile — Drawers	.28

# Index

<b>Product Code</b>	<b>Product Description</b>	<b>Page</b>
BPMJ-2415	Modular Lower Storage – 1.5H and 2H Pedestal – Mobile — Drawers . . . . .	.28
BS22-1618-TTR	Modular Lower Storage – 1.5H Storage Cabinet – Attached — Single Hinged Door — 18”W . . . . .	.33
BS22-2436	Modular Lower Storage – 1.5H Storage Cabinet – Attached — Double Hinged Door — 24”W, 30”W, 36”W . . . . .	.34
BS28-1618-TTR	Modular Lower Storage – 2H Storage Cabinet — Single Hinged Door — 18”W . . . . .	.37
BS28-2436	Modular Lower Storage – 2H Storage Cabinet – Attached — Double Hinged 24”W, 30”W, 36”W . . . . .	.38
BS42-2418-TTR	Modular Lower Storage – 3H Storage Cabinet – Attached — Single Hinged Door — 18”W . . . . .	.41
BS42-2430	Modular Lower Storage – 3H Storage Cabinet – Attached — Double Hinged Door — 24”W, 30”W, 36”W . . . . .	.42
BS49-2418	Freestanding Storage – Storage Cabinet — Single Hinged Door — 18”W . . . . .	.175
BS49-2430	Freestanding Storage – Storage Cabinet — Double Hinged Door — 24”W, 30”W, 36”W . . . . .	.179
BS57-2418	Freestanding Storage – Storage Cabinet — Single Hinged Door — 18”W . . . . .	.175
BS57-2430	Freestanding Storage – Storage Cabinet — Double Hinged Door — 24”W, 30”W, 36”W . . . . .	.179
BS73-2418	Freestanding Storage – Storage Cabinet — Single Hinged Door — 18”W . . . . .	.175
BS73-2430	Freestanding Storage – Storage Cabinet — Double Hinged Door — 24”W, 30”W, 36”W . . . . .	.179
BSCF-S	Accessories – Counterweight . . . . .	.431
BTLAH-4124-MT	Freestanding Storage – Personal Storage Towers — 24”W — Hinged Door Upper Storage – 41”H . . . . .	.391
BTLAH-4124-TM	Freestanding Storage – Personal Storage Towers — 24”W — Hinged Door Upper Storage – 41”H . . . . .	.391
BTLAH-4124-TTNB	Freestanding Storage – Personal Storage Towers — 24”W — Hinged Door Upper Storage – 41”H . . . . .	.391
BTLAH-4924-MT	Freestanding Storage – Personal Storage Towers — 24”W — Hinged Door Upper Storage – 49”H . . . . .	.401
BTLAH-4924-TM	Freestanding Storage – Personal Storage Towers — 24”W — Hinged Door Upper Storage – 49”H . . . . .	.401
BTLAH-4924-TTNB	Freestanding Storage – Personal Storage Towers — 24”W — Hinged Door Upper Storage – 49”H . . . . .	.401
BTLAH-5724-MT	Freestanding Storage – Personal Storage Towers — 24”W — Hinged Door Upper Storage – 57”H . . . . .	.411
BTLAH-5724-TM	Freestanding Storage – Personal Storage Towers — 24”W — Hinged Door Upper Storage – 57”H . . . . .	.411
BTLAH-5724-TTNB	Freestanding Storage – Personal Storage Towers — 24”W — Hinged Door Upper Storage – 57”H . . . . .	.411
BTLAH-6524-MT	Freestanding Storage – Personal Storage Towers — 24”W — Hinged Door Upper Storage – 65”H . . . . .	.421
BTLAH-6524-TM	Freestanding Storage – Personal Storage Towers — 24”W — Hinged Door Upper Storage – 65”H . . . . .	.421
BTLAH-6524-TTNB	Freestanding Storage – Personal Storage Towers — 24”W — Hinged Door Upper Storage – 65”H . . . . .	.421
BTLDH-4124-MTLB	Freestanding Storage – Personal Storage Towers — 24”W — Bookcase Upper Storage – 41”H . . . . .	.331
BTLDH-4924-MTLB	Freestanding Storage – Personal Storage Towers — 24”W — Bookcase Upper Storage – 49”H . . . . .	.346
BTLDH-5724-MTLB	Freestanding Storage – Personal Storage Towers — 24”W — Bookcase Upper Storage – 57”H . . . . .	.361
BTLDH-6524-MTLB	Freestanding Storage – Personal Storage Towers — 24”W — Bookcase Upper Storage – 65”H . . . . .	.376
BTLEH-4124-TTNB	Freestanding Storage – Personal Storage Towers — 24”W — Bookcase Upper Storage – 41”H . . . . .	.331
BTLEH-4924-TTNB	Freestanding Storage – Personal Storage Towers — 24”W — Bookcase Upper Storage – 49”H . . . . .	.346
BTLEH-5724-MTBB	Freestanding Storage – Personal Storage Towers — 24”W — Bookcase Upper Storage – 57”H . . . . .	.361
BTLEH-5724-TTNB	Freestanding Storage – Personal Storage Towers — 24”W — Bookcase Upper Storage – 57”H . . . . .	.361
BTLEH-6524-TTNB	Freestanding Storage – Personal Storage Towers — 24”W — Bookcase Upper Storage – 65”H . . . . .	.376
BTNAH-4124-MTBB	Freestanding Storage – Personal Storage Towers — 15”W — Hinged Door Upper Storage – 41”H . . . . .	.307
BTNAH-4124-TMHB	Freestanding Storage – Personal Storage Towers — 15”W — Hinged Door Upper Storage – 41”H . . . . .	.307
BTNAH-4124-TTNB	Freestanding Storage – Personal Storage Towers — 15”W — Hinged Door Upper Storage – 41”H . . . . .	.307
BTNAH-4924-MTBB	Freestanding Storage – Personal Storage Towers — 15”W — Hinged Door Upper Storage – 49”H . . . . .	.313
BTNAH-4924-TMHB	Freestanding Storage – Personal Storage Towers — 15”W — Hinged Door Upper Storage – 49”H . . . . .	.313
BTNAH-4924-TTNB	Freestanding Storage – Personal Storage Towers — 15”W — Hinged Door Upper Storage – 49”H . . . . .	.313
BTNAH-5724-MTBB	Freestanding Storage – Personal Storage Towers — 15”W — Hinged Door Upper Storage – 57”H . . . . .	.319
BTNAH-5724-TMHB	Freestanding Storage – Personal Storage Towers — 15”W — Hinged Door Upper Storage – 57”H . . . . .	.319
BTNAH-5724-TTNB	Freestanding Storage – Personal Storage Towers — 15”W — Hinged Door Upper Storage – 57”H . . . . .	.319
BTNAH-6524-MTBB	Freestanding Storage – Personal Storage Towers — 15”W — Hinged Door Upper Storage – 65”H . . . . .	.325
BTNAH-6524-TMHB	Freestanding Storage – Personal Storage Towers — 15”W — Hinged Door Upper Storage – 65”H . . . . .	.325
BTNAH-6524-TTNB	Freestanding Storage – Personal Storage Towers — 15”W — Hinged Door Upper Storage – 65”H . . . . .	.325
BTNCJ-4124-MTRB	Freestanding Storage – Personal Storage Towers — 15”W — Bookcase Upper Storage – 41”H . . . . .	.254
BTNCJ-4924-MTRB	Freestanding Storage – Personal Storage Towers — 15”W — Bookcase Upper Storage – 49”H . . . . .	.267
BTNCJ-5724-MTRB	Freestanding Storage – Personal Storage Towers — 15”W — Bookcase Upper Storage – 57”H . . . . .	.280
BTNCJ-6524-MTRB	Freestanding Storage – Personal Storage Towers — 15”W — Bookcase Upper Storage – 65”H . . . . .	.293
BTNDH-4124-MTLB	Freestanding Storage – Personal Storage Towers — 15”W — Bookcase Upper Storage – 41”H . . . . .	.254

# Index

<b>Product Code</b>	<b>Product Description</b>	<b>Page</b>
BTNDH-4924-MTLB	Freestanding Storage – Personal Storage Towers — 15"W — Bookcase Upper Storage – 49"H	.267
BTNDH-5724-MTLB	Freestanding Storage – Personal Storage Towers — 15"W — Bookcase Upper Storage – 57"H	.280
BTNDH-6524-MTLB	Freestanding Storage – Personal Storage Towers — 15"W — Bookcase Upper Storage – 65"H	.293
BTNEH-4124-MTBB	Freestanding Storage – Personal Storage Towers — 15"W — Bookcase Upper Storage – 41"H	.254
BTNEH-4124-TTNB	Freestanding Storage – Personal Storage Towers — 15"W — Bookcase Upper Storage – 41"H	.254
BTNEH-4924-MTBB	Freestanding Storage – Personal Storage Towers — 15"W — Bookcase Upper Storage – 49"H	.267
BTNEH-4924-TTNB	Freestanding Storage – Personal Storage Towers — 15"W — Bookcase Upper Storage – 49"H	.267
BTNEH-5724-MTBB	Freestanding Storage – Personal Storage Towers — 15"W — Bookcase Upper Storage – 57"H	.280
BTNEH-5724-TTNB	Freestanding Storage – Personal Storage Towers — 15"W — Bookcase Upper Storage – 57"H	.280
BTNEH-6524-MTBB	Freestanding Storage – Personal Storage Towers — 15"W — Bookcase Upper Storage – 65"H	.293
BTNEH-6524-TTNB	Freestanding Storage – Personal Storage Towers — 15"W — Bookcase Upper Storage – 65"H	.293
BTRCJ-4124-TMVB	Freestanding Storage – Personal Storage Towers — 24"W — Bookcase Upper Storage – 41"H	.331
BTRCJ-4924-TMVB	Freestanding Storage – Personal Storage Towers — 24"W — Bookcase Upper Storage – 49"H	.346
BTREJ-4124-MTBB	Freestanding Storage – Personal Storage Towers — 24"W — Bookcase Upper Storage – 41"H	.331
BTREJ-6524-TTNB	Freestanding Storage – Personal Storage Towers — 24"W — Bookcase Upper Storage – 65"H	.376
BW41-2412-TTN	Freestanding Storage – Single Hinged Door Wardrobe — 41"H	.189
BW41-2418-MTR	Freestanding Storage – Single Hinged Door Wardrobe — 41"H	.189
BW41-2418-TMH	Freestanding Storage – Single Hinged Door Wardrobe — 41"H	.189
BW49-2412-TTN	Freestanding Storage – Single Hinged Door Wardrobe — 49"H	.205
BW49-2418-MTR	Freestanding Storage – Single Hinged Door Wardrobe — 49"H	.205
BW49-2418-TMH	Freestanding Storage – Single Hinged Door Wardrobe — 49"H	.205
BW57-2412-TTN	Freestanding Storage – Single Hinged Door Wardrobe — 57"H	.221
BW57-2418-MTR	Freestanding Storage – Single Hinged Door Wardrobe — 57"H	.221
BW57-2418-TMH	Freestanding Storage – Single Hinged Door Wardrobe — 57"H	.221
BW65-2412-TTN	Freestanding Storage – Single Hinged Door Wardrobe — 65"H	.237
BW65-2418-MTR	Freestanding Storage – Single Hinged Door Wardrobe — 65"H	.237
BW65-2418-TMH	Freestanding Storage – Single Hinged Door Wardrobe — 65"H	.237
EUAW-4002-H	Accessories – Cable Chain	.438
KJTY-10	Accessories – Personal Tray	.434
KUCH-1210-S	Accessories – Belong Slim C Cubby Divider Shelf	.435
KUCU-S	Accessories – Belong Slim C Cubby	.435
KUOB-S	Accessories – Belong Drawer Divider	.433
KUOD-S	Accessories – Belong Drawer Divider	.433
KUOF-S	Accessories – Belong Drawer Divider	.433
KUOK-1311-H	Accessories – Belong Drawer Tray	.434
KUOL-S	Accessories – Belong Drawer Divider	.433
KUON-H	Accessories – Belong Drawer Liner	.434
KUOP-0504-S	Accessories – Belong Drawer Divider Partition	.433
KUOR-0000-H	Accessories – Belong Organizational Rings	.434
UZCC	Upper Storage Support – For use with Compose Panels — Off-Modular Top Trim Mounting 18"(457mm)-120"(3048mm) for Compose	.165
UZCC-AAZ	Upper Storage Support – For use with Compose 26"(660mm)H Panel, Connections and Beam — Off-Modular Rail Mounting — Compose to Be_Hold Upper Storage - Stanchion Mounted	.168
UZRC-0000	Upper Storage Support – For use with Compose 26"(660mm)H Panel, Connections and Beam — Off-Modular Rail Mounting — End Cap for Be_Hold Upper Storage - Stanchion Mounted	.168
ZBBB	Upper Storage Support – For use with Intuity Benching — Worksurface to Storage Bracket – Intuity without Access Hatch	.163
ZBBC-0000-SN	Accessories – Convergent Brackets	.446
ZBBH-0000-SN	Accessories – Tower to Desk Bracket with Hook	.446
ZBBM	Upper Storage Support – For use with Intuity Benching — Worksurface to Storage Bracket – Intuity with Access Hatch Mid-Mod Mount	.163
ZBGH-PFN	Accessories – Desk to Storage Bracket	.445
ZBGH-PHN	Accessories – Desk to Storage Bracket	.445

# Index

---

<b><u>Product Code</u></b>	<b><u>Product Description</u></b>	<b><u>Page</u></b>
ZBGT-PFN	Accessories – Desk to Storage Bracket . . . . .	.445
ZBGT-PHN	Accessories – Desk to Storage Bracket . . . . .	.445
ZUBW-0000-PN	Accessories – Worksurface-to-Storage Bracket . . . . .	.446
ZVBM-PWN	Upper Storage Support – For use with Compose 26”(660mm)H Panel, Connections and Beam — Worksurface to Storage Bracket . . . . .	.167
ZVBM-PZN	Upper Storage Support – For use with Compose 26”(660mm)H Panel, Connections and Beam — Off-Modular Rail Mounting Worksurface to Storage Bracket . . . . .	.170
ZZBF-PNA	Accessories – Compose Panel-to-Storage Bracket — C5 Be_Hold/A Series Credenza . . . . .	.448
ZZBP-PAN	Upper Storage Support – For use with Compose 26”(660mm)H Panel, Connections and Beam — Centered Single Panel Mount Stanchion for Aluminum Top Trim . . . . .	.166
ZZBP-PAZ	Upper Storage Support – For use with Compose 26”(660mm)H Panel, Connections and Beam — Off-Modular Rail Mounting Stanchion – For Standard Aluminum Top Trim . . . . .	.169
ZZBP-PGN	Upper Storage Support – For use with Compose 26”(660mm)H Panel, Connections and Beam — Stanchion for Work Rail Top Trim . . . . .	.166
ZZBP-PGZ	Upper Storage Support – For use with Compose 26”(660mm)H Panel, Connections and Beam — Off-Modular Rail Mounting Stanchion – For Work Rail Top Trim . . . . .	.169

# Product Compatibility and Limited Warranty Policy

## Great Expectations

You have them as a Haworth customer and so do we. And because we value our customers, we cover our products with the Haworth North America Product Compatibility and Limited Warranty Policy.

## Our Commitment To Product Compatibility – Integrated Product Platforms

As a market leader in the design and manufacture of workspaces that adapt to change, we strive to maintain product compatibility within our various generations of integrated product platforms. This benefits the customer who desires to update or modify their work environment. It also benefits the customer needing to replace a product due to damage or other reasons but which is no longer manufactured or is otherwise unavailable, such as a fabric or finish that is discontinued because of changing market preferences. In both circumstances, we often can provide products with comparable function and performance.

## Our Commitment To Product Quality – The Haworth North America Limited Warranty

To ensure customer satisfaction and peace of mind, we stand behind our products with the Haworth North America Limited Warranty. To review the current version of the limited warranty including its terms and conditions, please go to:

**[www.haworth.com/warranty](http://www.haworth.com/warranty) or contact [OneTouch@Haworth.com](mailto:OneTouch@Haworth.com) or 1 877 429 6784.**

## Warranty Requests or Questions

For questions or service requests pertaining to the Haworth Limited Warranty, please contact your Haworth dealer.

If you are unsure who your dealer is, please contact **[OneTouch@Haworth.com](mailto:OneTouch@Haworth.com) or 1 877 429 6784.**

**Effective: September 1, 2021**

# Terms of Sale

The Terms of Sale apply to all products in the North America Price Lists. To review the current version of the North American Terms of Sale, please go to:

**[www.haworth.com/terms-of-sale](http://www.haworth.com/terms-of-sale) or contact [OneTouch@Haworth.com](mailto:OneTouch@Haworth.com) or 1 877 429 6784.**

**Effective: September 2, 2022**



# HAWORTH

HAWORTH® is a registered trademark of Haworth, Inc. ©  
Haworth, Inc. All rights reserved. 2024 2.24 | Item #0015  
haworth.com | 800 344 2600